Largest Circulation Ever Attained by Any Pittsburgh Newspaper

Pittsburgh Sun-Telegraph

PRICE 10 CENTS

92 PAGES

THE WEATHER—Fair.

ESTABLISHED 1927.—VOL. 4—NO. 175 SUNDAY MORNING, JULY 28, 1929 ISSUED EVENING AND SUNDAY

KIDNAP THREAT TO SNOOK CASE GIRL

Kline Orders Free Sunday Movies Started

Drys Raid Six Ambridge Clubs, Seize Beer

Today

The Woman Tempted Me.
Welcome Wheat Shortage.
Servants of France.
Two Weeks in the Air.

—By ARTHUR BRISBANE—

PROFESSOR SNOOK admits that he "hammered Miss Theora Hix until she was unconscious, then cut her throat to end her suffering."

His defense will be that the lady induced him to take drugs, which made him wild. In fact, she was responsible for her own murder.

THAT takes you far back, to the Garden of Eden, with the snake looking on, and Adam, saying: *Mulier me decepsit.*

"The woman tempted me and I did eat" is an excuse that has been used in every age and every court.

FARMERS will be glad, gamblers in wheat will be delighted, to hear there is a real wheat shortage. The estimated yield for this country and Canada is 486,000,000 bushels under last year's crop.

THE government plans a giant co-operative world-wide marketing organization with $20,000,000 back of it. The Farm Board, and smaller agricultural co-operatives would work together, and Uncle Sam would supply the capital.

A serious effort to help the farmers is important to everybody. General prosperity depends on the farmers' ability to buy manufactured products.

RAYMOND POINCARE, having served his country for a life time, through war and peace, will retire at last, asking no reward but the satisfaction of having worked well for France.

Briand will take Poincare's place as premier, thus filling that great office for the tenth time.

FEW of us in America appreciate the high character and great ability of the men that guide the French republic, or understand fully their passionate devotion to *ce beau pays de France.*

YESTERDAY afternoon the St. Louis Robin had been flying continuously for more than two weeks. The tireless fliers, Jackson and O'Brine, say they intend to remain in the air another week.

The endurance of the airplane is remarkable, worthy of praise.

BUT think of the two human engines "fearfully and wonderfully made," that have been running for years, hearts beating, lungs pumping, brain and nerves functioning, with no new parts, and the stomach developing the iron power, from raw products. There, you have something to admire.

THE Mayor of New York says he can not permit taxicabs with radios. The noise might distract the drivers' attention. Also it would add to street noises. It might drown out the worst of them to have taxis singing or playing radio jazz on every block.

BUT the Mayor's decision rules. Thousands of private individuals will install automobile radios, for the average American wants to be quite sure that he will never have too much time for thought.

By the way, Mr. E. S. Gorrell, president of the Stutz Motor Company, would like us to know that his was the first company to install automobile radios. Anybody with a prior claim please communicate with Mr. Gorrell.

CHICAGO gangsters, running the "dog race racket," the fools that bet on races, and the public generally, ask this question:

Why is it legal to race, and bet on animals with four legs and hoofs, and illegal to bet on racing dogs that have no hoofs?

Such is the Chicago ruling. Horses may race and men may bet on them. Dogs must not race, no gambling on them allowed.

The speed of horses is no longer important, since automobiles have arrived. The speed of dogs might, conceivably, have some importance in hunting, or chasing criminals.

BUT utility has nothing to do with it. Eminently respectable and prosperous gentlemen like to breed horses. Racing and gambling are necessary to pay expenses. With no gambling, the tracks would be deserted.

The racketeers say justice is outraged, and propose to attract public attention to their woes, with the help of a few bombs.

FRANK O'MALLEY, a good reporter before he began magazine work—not as good as Julian Ralph, S. S. Carvalho, Donnelly, killed while reporting a fire in the dry goods district, or Richard Harding Davis—but a good reporter, turns his back on the United States.

He will live the rest of his life in France, where he may drink wine and keep sober, spend his dollars there and enjoy himself.

THE duty of an American who doesn't like what happened in the United States is to stay here and help change it.

O'MALLEY will return, singing "Home, Sweet Home." You can't transplant an old tree; or if you do, it doesn't like it.

TWO more verses of "Home, Sweet Home," written by John Howard Payne, in the author's handwriting, have been sent to the

(Continued on Page Two, Col. Seven.)

$5,000 FUND DONATED FOR FREE MOVIES

First Exhibit in Parks Set for Next Sabbath—Mayor Criticizes Council Stand.

Voluntary Contributions to Defray Bill Municipality Should Meet, He Says

Free open-air motion pictures on Sunday evenings in Pittsburgh parks will be launched August 4, according to an announcement Saturday by Mayor Charles H. Kline. The expense of the entertainment has been underwritten by popular subscription, he said.

Delay of City Council in acting on the proposal for free Sunday movies brought forth caustic comment in the Mayor's statement. "To wait longer," he declared, "will mean that the summer will be over and no movies will be provided for all the people to enjoy, the same as the rich enjoy in their clubs."

FUND SUBSCRIBED

He added that the entire expense had been furnished by private citizens.

His statement:

Pittsburgh will have her first free Sunday evening movies in the parks on August 4.

I regret exceedingly that City Council has delayed so long in coming to a decision as to whether it will appropriate the $5,000 necessary to defray the expense thereof. I do not say this critically, as no doubt the members have some good reason for their failure to act.

But to wait longer on them will mean that the summer will be over and no free Sunday night movies will be provided for all the people to enjoy, the same as the rich and well-to-do enjoy in their clubs. This because it takes some time for preparation and selection of films.

FORESEES ACTION

I am led to believe that the matter will be brought up in Council next Tuesday. However, that means final action cannot be had until the following Monday. That in turn means another week's delay.

I hope the members of Council will see their way clear to eventually pass this measure, as I think the city is the one to pay for this entertainment for its people.

However, during the delay which has ensued, the entire ex-

(Continued on Page Two, Col. Six.)

American Women Die In Berlin Auto Crash

BERLIN, July 27.—(AP)—Two American women were fatally injured in an automobile accident on the outskirts of Berlin today.

Mrs. Caroline Eustace, wife of Henry Eustace, of Minnesota, a courier of the American embassy, died from shock and her sister, Alma Sawyer, died in a hospital shortly after the accident. Eustace's nose was broken.

Bellefonte Man Lands Year's Record Trout

BELLEFONTE, Pa., July 26.

TO JOHN AMMERMAN, of Bellefonte, belongs the credit of catching the largest trout in this section this year. Fishing in Bald Eagle Creek, near Milesburg, he caught a brown trout which measured 27 inches and weighed 8 pounds 2 ounces. The record for 1928 is held by Albert Smith, who caught one 32 inches long and weighed about nine pounds. This record was never equalled.

The only pure strain rainbow trout caught hereabouts this year was taken from the waters of Fishing Creek by George R. Meek, editor of the Bellefonte Democratic Watchman. It was 15 inches long. The season closes Wednesday.

PREMIER

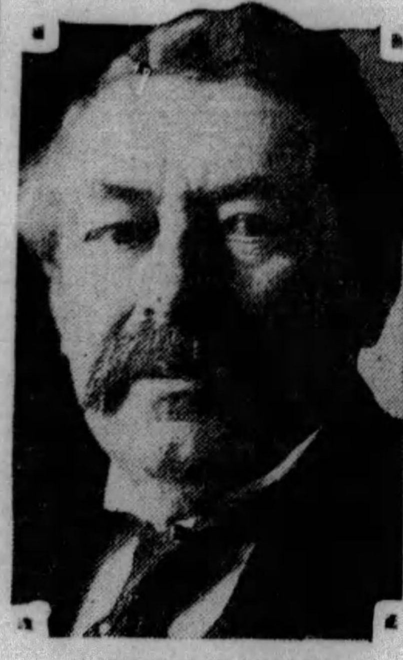

ARISTIDE BRIAND

BRIAND TAKES HELM IN FRANCE

By GEORGE W. HINMAN, JR.
Universal Service.

PARIS, July 27.—"It is a difficult task, but I will do my best."

With these words Aristide Briand, nine times premier and 13 times a minister of French cabinets, tonight promised President Doumergue to accept the formation of a government to succeed the Poincare ministry.

All efforts to persuade Premier Poincare to reconsider his resignation, presented to the President last night, were futile. Failing to induce Poincare to withdraw his letter, his ministerial colleagues at noon today offered their collective resignation so that whoever might be selected to form the government should have a free hand.

BRIAND CALLED

Shortly before 7 o'clock this evening, Foreign Minister Briand was summoned to the presidential palace in Champs Elysee and was invited by M. Doumergue to organize a ministry.

Previous calls upon the President had been made by Henri Doumer, president of the Senate, and Fer-

(Continued on Page Two, Col. Two.)

Tokio Flier Ready For Hop-Off Monday

TACOMA, Wash., July 27—Lieut. Harold A. Bromley announced today that he would take off at daybreak Monday for Tokio in his monoplane "City of Tacoma" if weather conditions were favorable.

Preparations for the 4,700-mile nonstop flight over the Pacific were virtually complete, leading to conjectures that Bromley might take off tomorrow. He said, however, he would not be ready until Monday.

"I don't think I'll try it Sunday morning; in fact, I know I won't," the flier said.

The plane was fueled except for "topping." The last "top" of 100 gallons or more of gasoline, which will fill the tanks to the brim, will be poured in just before the hop.

Hawks Off Today On Air Tour of U. S.

ROOSEVELT FIELD, N. Y., July 27.—(AP.)—Capt. Frank M. Hawks, holder of the transcontinental nonstop flying record for both directions, will leave Roosevelt Field at 5:30 a. m. tomorrow on a three weeks' pathfinding tour of the United States in preparation for the National air tour to be held in October.

RECORD FLIERS, ALOFT, CONDOLE BEATEN RIVALS

St. Louis Pilots Send Texans Message of Sympathy as Robin Seeks New Laurels.

By ROBERT A. HEREFORD.
International News Service.

ST. LOUIS, July 27.—Boyish boastfulness tempered with good sportsmanship which expressed itself in a tactful appreciation of the feelings of a rival who had failed.

This tone pervaded the brief message which fluttered down from the St. Louis Robin endurance plane today a few moments after the pilots, Dale Jackson and Forrest O'Brine, had been informed that the Robin's closest competitor, the Billion Dollar City, had been forced down this morning at Houston.

NO SIGN OF FLIGHT'S END

"Sure sorry, boys," the note read, "we were just enjoying the little race. We have 338 hours."

There were instructions from the fliers that this message be telegraphed immediately to G. L. Loomis and Joe Glass, the Houston pilots.

Apparently determined to spend the third Sabbath in the sky in their cathedral of the clouds, OBrine and Jackson went soaring and smiling through the air, having passed their three hundred and forty-sixth hour aloft last night.

"The engine is just getting broken in—we are up for another week," were excerpts from the fliers' letters reflecting the abounding optimism which has enabled them to keep their craft flying longer than any other heavier-than-air machine in the history of flying.

TEXANS' MOTOR FAILS

HOUSTON, Tex., July 27.—(INS.)—The attempt of the Billion Dollar City, piloted by Joe Glass and G. L. Loomis, to set a new refueling endurance record, came to an abrupt end at 6:45 a. m. today when the fliers were forced to bring the plane to earth because of motor trouble. At that time the Billion Dollar City had remained in the air a little more than 233 hours, only a few hours behind the mark of the Angeleno a few weeks ago at Culver City, Cal.

The plane was in the air 223 hours 1 minute and 12 seconds.

The plane made a perfect landing. One cylinder was out of commission with a loose connecting rod which occurred when a wrist pin broke.

Alderdice In Crash, Councilman Unhurt

When another machine collided with his auto yesterday, Councilman Robert J. Alderdice escaped hurts. The accident occurred at Howe street and South Highland avenue. The other car was driven by Joseph Reed, Negro, of 514 Singer place. Both machines were damaged.

Sprained Ankle Stops Marylin Miller Film

HOLLYWOOD, Cal., July 27.—(INS.)—Thought at first to be a slight sprain, the injury received by Marylin Miller, film actress, was discovered today to be a torn ligament in her right ankle which will prevent her from returning to the studios for a week.

MOOSE LODGE INVADED TWICE WITHIN 15 HOURS

Federal Men Haul Away Two Truckloads of Beer As Crowds Watch In Street

AMBRIDGE, July 27.—Federal prohibition agents from Pittsburgh broke up considerable of the fraternal good cheer of this town this afternoon when they crashed into the Eagles, Owls, Moose, Polish Falcons, Ace Moore and the Ambridge Hunting and Fishing clubs and seized two truck loads of contraband liquor. Several prisoners, including one woman, were taken.

The agents split into squads, entering the six places simultaneously. They reported large seizures of beer, mostly in bottles.

BREAK DOOR

The agents gained entrance to the Owls Club by breaking in a door. Glass in two other doors was smashed out as they forced their way to the barroom.

The biggest seizure was in the Eagles Club, second floor of a building on Merchant street, where the agents reported confiscating 86 cases of beer, two quarts of whisky and a bottle of gin.

James Brown, said to be steward of the club, was arrested. No occupants were found in the Owls Club where the agents said they found a "wildcat brewery" and 50 cases of beer.

STEWARD JAILED

Fifteen pint bottles of home-brew beer were found in the ice box in the club of the Loyal Order of Moose, 1300 Merchant street. Thomas Brenner, the steward, was arrested. Five cases of beer and a pint of whisky were reported found in the Ambridge Hunting and Fishing Club, 1412 Merchant street. Rudolph Steuner, alleged bartender, was arrested.

WOMAN ARRESTED

In the raid on the "Ace Moore" club, second floor, 1237 Merchant street, the agent reported seizing 409 pints of beer and six crocks of beer mash. Asa B. Moore and Mrs. Anno Moore were arrested.

Warrants will be issued, it was said, for officers of the clubs

(Continued on Page Fourteen, Col. Two.)

Ecuador Victims Of Quake Get Aid

GUAYAQUIL, Ecuador, July 27.—(INS.)—Soldiers and red cross workers, food, medicines and other relief agencies were today rushed into the mountain district south of Quito, where many persons were reported killed and injured in a severe earthquake on Friday. Owing to the isolation of the quake zone the exact number of dead is not known, but the fatalities are believed to be between 50 and 75.

The worst damage was done at Moyurgo. Other towns that suffered were Latacunga, Cotopaxi, Tambillo, Ambato, Machuachi and Puyili. The quake was accompanied by loud subterranean rumblings.

Pittsburgher's Body En Route From Italy

NAPLES, Italy, July 27.—(AP.)—The bodies of two Americans who died in Italy this week were embalmed and placed aboard the steamship Conte Grande sailing for the United States today. They were those of Du Barry Childs, of Pittsburgh, who died at Sorrento on July 24, and Russell Brittingham, of Brooklyn, N. Y., who died at Sorrento on July 25.

Sickness Voids 500-Mile Trip To See Family

ST. CLAIRSVILLE, O., July 27.

CLAIRE LUCE, Broadway Follies star, now Mrs. C. Smith, New York City, made a 500-mile motor trip here to see her mother and brother, only to find a diphtheria sign tacked up on the home. Howard, 11, has been ill for a week. Mrs. Smith was barred from entereing by Dr. F. R. Dew, health commissioner. She is staying at a local hotel.

Pennypacker's Daughter Freed in Radical Raid

PHILADELPHIA, July 27.—(INS.)—Miss Anna W. Pennypacker, member of one of Pennsylvania's oldest and most prominent families, and daughter of the late Gov. Samuel W. Pennypacker, contemplates suing the Police Department for false imprisonment, she indicated today when she was released after being arrested with 20 other persons last night.

Miss Pennypacker and the others spent three hours in police cells after they were seized while attending a meeting of the Workers' International Relief Society. All were released later, but charged with breach of the peace. When arraigned before Magistrate F. Sweig today all were discharged.

Freedom, however, failed to satisfy Miss Pennypacker and she demanded to know who was responsible for the "outrage" so proper action can be taken.

Superintendent of Police William B. Mills declared the police had no right to stop the meeting or to arrest the participants. He denied responsibility for the act and charged the arrests were due to a misunderstanding. He ordered an investigation.

"The question of bringing charges of false arrest against the police will be brought up at the next meeting of the American Civil Liberties Union," Miss Pennypacker said.

The meeting last night was called for the purpose of raising funds to defend the textile strikers who go on trial Monday for the murder of Police Chief Aderholt at Gastonia, N. C.

Besides Miss Pennypacker, who is a graduate of Bryn Mawr College, two other widely-known members of the American Civil Liberties Union, Miss Kate Kelsey and Miss Helen Mallery, were seized.

STANDS BY YOUNG MATE

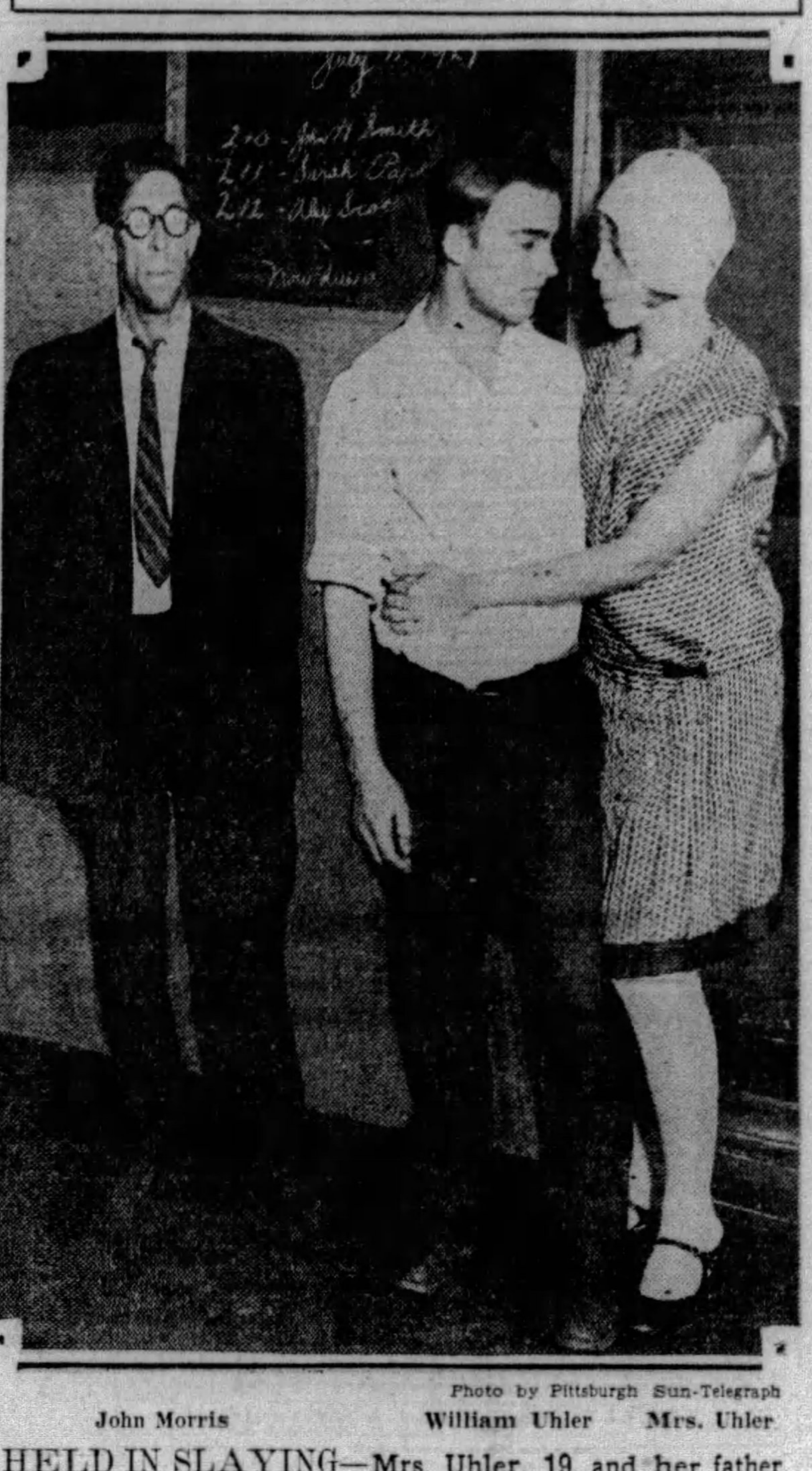

Photo by Pittsburgh Sun-Telegraph

John Morris William Uhler Mrs. Uhler

HELD IN SLAYING—Mrs. Uhler, 19, and her father, as she consoled her young husband, 20, at the county jail, where he is held in the fatal shooting of Thomas Winkelboss, 26, said to have slapped Mrs. Uhler when she reprimanded him for scolding her 4-year-old brother, Clyde, noisy at play.

WIFE DEFENDS HOTEL SLAYING

A young, weeping wife spoke out Saturday in defense of the killing that was charged to her husband.

Mrs. Rose Uhler, 19, told why and how William Uhler, 20, shot his neighbor, Thomas Winkelboss, 26, in a hallway of the Granger Hotel at Coal Valley.

"Winkelboss had been insulting me for a year," she declared. "When he slapped me twice in the hotel, my husband got the gun and shot him because he had threatened both of us."

Mrs. Uhler was questioned in the county detective bureau Saturday. Absent was 4-year-old Clyde Morris, her brother, whose presence precipitated the argument that led to the shooting.

The Uhlers and Winkelboss, who was married two months ago, lived across the hall from each other.

Friday night Winkelboss complained that Clyde's playing in the hallway was noisy. He and Mrs. Uhler had words. He slapped her, she complained, and slapped her again in the presence of her husband. The shooting followed.

"Clyde wasn't playing near Winkelboss at all," Mrs. Uhler told detectives. "He was walking down the hall to another part of the hotel, where he was going to play with some other children."

Clyde, who lived with his parents in East McKeesport, was visiting his sister and brother-in-law over the week-end.

Uhler moved from Marianna to Coal Valley 18 months ago, when he and Rose Morris were married. He and Winkelboss worked in the same mill at Clairton.

Uhler, too, told detectives of the repeated taunts that Winkelboss had aimed at him and his wife.

OFFICER HELD IN ALIEN PLOT

John George, of 1713 Bedford avenue, a sub-policeman reporting at the North Side police station, was arrested Saturday on a Federal warrant and placed under $2,500 bond for a hearing Tuesday before the United States commissioner on a charge of conspiring with William H. Gabriel and Teddy Tedrus, in procuring the naturalization of an alien.

The three men were arrested by Deputy United States Marshal D. A. Goldman on a complaint filed by Henry B. Hazard, senior attorney of the Bureau of Naturalization, United States Department of Labor, who is chief examiner for the naturalization bureau. George and Tedrus are accused of making false affidavits that they knew the alien seeking citizenship for a period of five years, and the latter had resided in Pittsburgh for more than a year.

Gabriel, a Syrian, who resides on Webster avenue, said to have been active in assisting to the procurement of naturalization papers for aliens, is charged with procuring false testimony in the case involved, was placed under $5,000 bond. The bond of Tedrus was the same as that of George.

Fox, Injured Film Man, Quits Hospital

MINEOLA, N. Y., July 27.—(INS.)—William Fox, film magnate who was injured in an automobile crash 10 days ago, left the Nassau County Hospital today, recovered. Jacob Rubenstein, friend of Fox who was injured at the same time as the producer also left the hospital. He had remained to keep Fox company.

Tennessee Minister, 66, Held on Mann Act Charge

STAUNTON, Va., July 27.—(INS.)—He was 66 and she was 16, but they loved each other, said the Rev. Reuben B. Turner, of Newport, Tenn., today concerning the Mann Act charge which he is facing.

The girl disappeared from her Augusta County home Monday and the following day her father appeared in Staunton and accused Turner of causing her departure. Turner was arraigned and returned to jail to await the federal court. He has neither money nor friends here.

Turner said he first saw the girl's name in a farm periodical and started to correspond with her. This resulted in an invitation to visit her home. After two weeks there he asked her father for the girl's hand and was refused. So they eloped. Her name is being withheld by authorities here.

Turner said he had a wife, but has not seen her or heard from her in 15 years.

SNOOK LEGAL AID TOLD HE MUST RESIGN

Wife of Defense Attorney Warned to Make Husband Quit or Lose Daughter.

Professor Fighting for Male Jury; New Venire Called As Old Nears Exhaustion.

COLUMBUS, O., July 27.—An 18-year-old high school girl was enmeshed in the tangled snare of the Snook murder trial today.

She is the daughter of E. O. Ricketts, one of the attorneys defending Dr. James H. Snook, 45, former Ohio State University professor, for the murder of Theora Hix, 25-year-old co-ed.

Miss Ricketts' mother, police revealed today, was called to the telephone in her home Friday.

A woman's voice, high-pitched nervous, rasped:

"We'll give you until Monday to induce your husband to withdraw from the Snook case. He is the only one who can save Snook. If he doesn't quit, we'll kidnap your daughter."

And the receiver clicked in Mrs. Ricketts' ear as the connection was hurriedly broken.

The call could not be traced.

SECOND WARNING

A few minutes later the telephone rang again. This time a man was speaking.

"Don't think we're fooling. If you care anything for your daughter, have your husband quit the Snook case by Monday."

And again the connection was hurriedly broken and the call could not be traced.

Following close on the heels of a death threat mailed John F. Seidel, another member of the Snook legal corps, the warnings to Mrs. Ricketts took added significance.

The Seidel warning was dismissed as, in his words, "the work of a nut."

The kidnaping threat, however, has worried the Ricketts and the father's colleagues in Snook's defense.

The courtroom, since the opening of the trial, at times has evidenced extreme bitterness, carefully suppressed, against the professor. How far those who harbor this feeling may go is now the chief concern not only of the defending lawyers but of the police authorities.

By JAMES L. KILGALLEN,
International News Service.

COLUMBUS, O., July 27.—Dr. James H. Snook's "emotional insanity" defense at his trial for the murder of Theora Hix will in some respects parallel the "transitory maniacal insanity" defense made by George Remus, the Cincinnati ex-bootlegger king, when he stood trial for the slaying of his wife, Imogene Remus, it was indicated tonight.

Snook's attorneys have in their possession a transcript of the evidence submitted at the trial of Remus, which was held in Cincinnati in the fall of 1927. It will be recalled that Remus, after a trial lasting six weeks, was found "not guilty on the sole ground of insanity," sent to the State Hospital for

(Continued on Page Three, Col. Four.)

Staggering Cow Leads Raiders To Distillery

Associated Press.

CLEVELAND, O., July 27.

A BIBULOUS milch cow, stumbling in uncertain surprise from the brink of a brook in Broadview Heights, brought Mayor Floyd C. Harris and a raiding party to a nearby barn last night, and causing, they said, the discovery of two stills and 50 gallons of alleged whisky. The owner had fled, but his fires still were burning.

Harris said a dairyman told him he saw his milch cow stagger after taking a drink and investigated. To his amazement, the cow's breath smelled of alcohol. He traced the odor to the water and thence upstream to the barn. His report to Harris caused the raid.

Graf Zeppelin Damaged in Test Preceding U. S. Flight

AIRSHIP SOARS FOR AMERICA NEXT THURSDAY

Eckener Sees Record Time in Ocean Crossing—3 Married Couples Book Passage

International News Service.

FRIEDRICHSHAFEN, Germany, July 27.—The trans-Atlantic dirigible Graf Zeppelin was slightly damaged today while landing in a windstorm after her final test flight preparatory to her departure for Lakehurst, N. J., next Thursday.

A strong gust of wind gripped the giant airship, sending the stern crashing to the ground.

The rear gondola was somewhat damaged and the impact broke the ladder leading into the interior. However, the ship itself was not damaged in any way and the small breakage to the rear gondola parts can be easily and quickly replaced.

WEATHER TESTS SHIP

A variety of bad weather gave the dirigible a good reliability try out. The Graf was taken through rain, fog and strong winds at alternate high and low speeds in various altitudes.

After the flight Dr. Hugo Eckener, director of the Zeppelin works, told International News Service:

"I am more than pleased with the ship. She performed perfectly under all conditions. I feel certain that, with these new clutches and motors, we will fly to America in record time."

Zeppelin trans-Atlantic flights promise to become favorite jaunts with married couples, according to present indications. Three couples have already booked passage for the journey to Lakehurst. They are Mr. and Mrs. Henry Pierce, of New York; George and Ada Crouse and Gregory and Rene Gourevitch.

GORILLA HAS PAL

Even the gorilla Susie, that was shipped as freight on the last attempted trans-ocean flight, is going to have a "boy friend" on board. He is a lively young chimpanzee named "Looey."

Mrs. Pierce, who is now in Soviet Russia, telegraphed to the Zeppelin works for passage for her husband.

Frank E. Nicholson, of the Columbia Broadcasting Company, who represented International News Service as special correspondent on the attempted trans-Atlantic flight of the Graf several months ago and gave the United States the first news of the Graf's "about face" for Germany when motor trouble developed, gallantly gave up his cabin and accepted a place in the bachelor officers' quarters.

Mildred Vare Weds Atlantic City Man

ATLANTIC CITY, N. J., July 27.—(AP.)—Miss Mildred Vare, youngest daughter of United States Senator-elect William S. Vare, of Philadelphia, became the bride today of William F. Kipp, Atlantic City business man.

The ceremony was performed at the Vare summer home here by the Rev. John Edwin Hill, rector of All Saints' Protestant Episcopal Church, Philadelphia, of which the Vares are communicants.

More than 500 persons attended a reception in a hotel after the marriage ceremony. The guests included Representative Nicholas Longworth, speaker of the House, and Mrs. Longworth; Secretary of Labor James J. Davis, Mayor and Mrs. Harry A. Mackey, Philadelphia; Senator David A. Reed, of Pennsylvania, and many others prominent in business, professional, political and social circles. Bride is 23 and her husband 28.

Baden-Powell Pays Visit to U. S. Scout

LIVERPOOL, July 27.—(AP.)—Although ill with diphtheria in the Fazakerley City Hospital, Goddard Light, 16-year-old youth of Detroit, today was the envy of other Boy Scouts here to attend the international "jamboree." He has been personally visited by Sir Robert Baden-Powell, founder of the Boy Scout movement.

The Michigan boy asked his chief to autograph a Bible, Sir Robert not only autographed the Bible but invited the American boy to spend a holiday with him at his home in Hampshire when he recovered.

Asks Quoit Courts For County Parks

A suggestion that horseshoe and quoit pitching facilities be added to the amusement features of North and South parks was made to the board of County Commissioners Saturday by Robert Garland, city councilman. He said the county could accommodate between 500 and 1,000 games in each park.

FINALLY GETTING TEAMWORK—By QUIN HALL

JOLLY PA PITT has just concluded a week of boosting his Pirates, beginning with a royal reception upon the team's return to Pittsburgh and concluding Saturday with a program at Forbes Field. The slogan was "Boost the Pirates because the Pirates are Boosting Pittsburgh."

BOOSTER WEEK was over Saturday, but the Boosters and the Pirates want that National League pennant. Support for the ball club has been started since its phenomenal rise to first place. There's been a temporary hard luck streak since, but let's boost the boys back to the top.

BRIAND TAKES HELM IN FRANCE

(Continued from Page One)

nard Rouisson, speaker of the Chamber. On leaving the presidential conference the heads of the Senate and Chamber expressed the view that M. Briand would be called by the President.

While the resignation of M. Poincare came yesterday more or less unexpectedly, it had been known for some time that he was a sick man. During the past week noted physicians were called for consultation and the Premier, who was unable to leave his bed to attend Parliament in the final stages of the debt debate, underwent gruelling physical examinations.

CURE TO TAKE MONTHS

Immediately following final consultations by physicians upon the necessity of performing an operation, Secretary of the Interior Andre Tardieu gave out a reassuring statement, in which he said:

In view of the necessity for an operation careful tests of M. Poincare's blood were made this morning following similar tests several days ago.

Much to the astonishment of the physicians, who had been alarmed because of the tremendous pressure under which M. Poincare labored during the struggle in Parliament over the ratification of the debt accords, the blood test was not only favorable but unusually good for a man of M. Poincare's age.

After the operation and a period of convalescence lasting two or three months he will be in perfect health again.

Hall, Sun-Telegraph's Cartoonist, Makes Bow

Quin Hall, famous cartoonist, has come to Pittsburgh to work for the Sun-Telegraph.

The first of his local cartoons appears above. Hereafter they will appear on every week day on Page Two of the Sun-Telegraph.

Quin Hall

They will be an important addition to the Sun-Telegraph's wealth of interesting features. His drawing board has been set up in the Sun-Telegraph office and he has begun his work with zest.

He likes Pittsburgh. He has made the city his home, is interested in its problems, desires to promote its wellfare. He brings to the city talents that have proved remarkably effective in other cities.

RECORD OF SUCCESS

Hall's cartoons will be for the most part distinctively local, but not in a narrow or provincial sense. The things that are of greatest interest to Pittsburgh and Pittsburghers will be his chief concern, and at times when national or foreign affairs overshadow local news in interest he will direct his attention to them. He will deal only with live topics.

Mr. Hall comes to Pittsburgh from New York, where he was connected with the King Features Syndicate. Previously he was with the Chicago Tribune and Chicago Daily News. He illustrated Ring Lardner's column and at one time collaborated with J. P. McAvoy, author of "Show Girl," in a comic strip. He is a native of Lacon, Ill.

FORMER TYPESETTER

Mr. Hall began his newspaper career as a typesetter in Lacon, and shortly afterward was a reporter in Oklahoma City. The editor discovered he could draw, and as a result the cartoonist took a course of instruction in the Chicago Academy of Fine Arts.

Those early years gave Hall good training. He learned news values and at the same time mastered the technique of his art. He has an innate sense of humor that makes his cartoons delightful. Watch for his cartoons daily in the Sun-Telegraph.

COL. ROOSEVELT ENDS ASIA HUNT

HONGKONG, China, July 27.—(AP.)—Col. Theodore Roosevelt and Mrs. Roosevelt arrived here today from Saigon, en route to the United States, accompanied by Harold Coolidge, of Boston, with numerous scientific trophies of the Kelly-Roosevelt Field Museum expedition to Central Asia.

Col. Roosevelt said he was eagerly anticipating taking up his work as Governor of Porto Rico.

Discussing the expedition, Col. Roosevelt said:

"The undertaking was exceptionally successful, one great sorrow was the death of Russel Hendee of malignant malaria. He was a scientist with a great future. Mr. Coolidge and his associates collected birds and small mammals in Laos. They are bringing out the first scientific survey of that district ever made. Their collections undoubtedly contain many new species.

"I collected large mammals for mounting as groups, comprising water buffalo, siedang, being the largest wild ox, as well as smaller species. I also shot a splendid specimen of a bull elephant. In all, the collection consists of 3,000 birds and 1,000 small mammals.

SCHOYER HEIRS LEFT $149,000

An estate valued at $149,000, of which $94,000 is realty and $55,000 personal property, is disposed of by Mrs. Lucy O'Hara Schoyer, once prominent in Pittsburgh society, in a will filed for probate Saturday.

One-third goes to her sister, Jane O'Hara Kay, of Pittsburgh; one-third to her sister, Nannie O'Hara Beecher, of Hillsboro, O., and the remainder is divided share and share alike between two nephews, Louis A. Cazenove, of Flushing, N. Y., and James O. Cazenove, of New York City.

Mrs. Schoyer died at Owensville, O., on June 3.

Secretary Stimson's Pet Goat Deported

WASHINGTON, July 27.—(AP.)—William Hamilton Bones, the pet goat in which Secretary Stimson shares a paternal interest with Capt. Eugene A. Reigner, his military aide while he was governor-general of the Philippines, was last reported aboard a ship bound out of San Francisco, after being refused admission to this country as an undesirable.

SOCIETY YOUTH SHOOTS 2 DRYS

WILMINGTON, Del., July 27.—(INS.)—Charged with shooting with intent to kill, illegal manufacture of liquor and possession of intoxicating liquor, David A. Eskridge, 22, of Seaford, Del., member of an old Delaware family, was held in $7,500 bail for court today, following the wounding of two dry agents.

The shooting of the agents took place shortly before midnight near Laurel, Del., and a few hours later Eskridge was brought here and arraigned before U. S. Commissioner Albert Polk.

The two agents, Elmer Riggins, of Laurel, and Irwin Windsor, of Hurlock, Md., are in the Laurel Hospital suffering from shotgun wounds. Both will recover, physicians say. Riggins was shot in the right shoulder and Windsor in the right leg.

Six agents from the prohibition office at Dover had lain in wait for several hours in the pine woods at a spot near Blades, Del., when Eskridge appeared to tend a 55-gallon still. Four of the agents turned their flash lights on him while Riggins and Windsor approached. Firing blindly twice Eskridge disabled the two men. The others were uninjured and Henry Thompson knocked Eskridge unconscious with a blow to the jaw. His shotgun, several gallons of mash and liquor were seized and the wounded men rushed to the hospital.

Dying Request For Brother's Parole Granted

International News Service.

BOSTON, July 27.

THE dying request of Carl B. Cowan, who died here after making arrangements with an undertaker for the disposal of his body, that his brother, T. M. Cowan, be paroled from the Texas State Penitentiary in order to attend his funeral, has been granted by Gov. Dan Moody, of Texas, it was learned today.

Cowan died at City Hospital four days after entering. He spent three days writing letters to friends and relatives and died on the fourth. Cowan's body has been shipped to his mother at Altus, Okla., as he requested, and his brother is now on his way to attend the funeral.

PITTSBURGH'S AUTO FATALITY RATE FALLS OFF

City Ranks Well Compared To Other Metropoli; Shows Decrease From Last Year.

WASHINGTON, July 27.—Pittsburgh's death rate from automobile accidents occurring within the city limits, as disclosed by a Department of Commerce report issued today, compares favorably with the rates of other cities.

Pittsburgh's showing is not so good when all deaths occurring in the city from automobile accidents, regardless of where the accidents themselves occurred, are considered. The reason for this lies in the fact that many victims of motor mishaps occurring outside of the city are brought to Pittsburgh hospitals—a situation which is not found to the same extent in some of the larger cities.

For example, during the 52 weeks ending July 13, the department reports, 174 persons died in Pittsburgh as the result of automobile accidents, giving the city a death rate of 25.9 per 100,000 of population; but the mishaps that caused the deaths of 50 of the victims occurred outside of the city.

124 IN CITY WRECKS

Counting only the 124 whose accidents occurred inside the city limits, the city is given a rate of 18.5 per 100,000 of population.

In New York and Philadelphia, on the other hand, there is little difference between the rates for all automobile fatalities and those for fatalities resulting from accidents that occurred inside of the municipal boundaries. In New York only three of the 1,131 motor fatalities resulted from accidents occurring outside of the city, while in Philadelphia there were no deaths from this cause save those resulting from mishaps inside the municipal limits, numbering 387.

LOWER THAN LAST YEAR

Taking into consideration, exclusively, deaths resulting from accidents within the municipal boundaries, Pittsburgh's death rate of 18.5 per cent is lower than those of New York with 18.8, Philadelphia with 18.8, Chicago with 24.7, Detroit with 22.5, Cleveland with 24.6, Buffalo with 23.6, Columbus with 22.8, Louisville with 20.4, Minneapolis with 19.8, New Orleans with 22.4 and Youngstown with 31.7.

Pittsburgh's rate is higher than those of Baltimore with 16.1, Boston with 14.4, Indianapolis with 15.5, Kansas City with 17.7, San Francisco with 16.6, Seattle with 18.3, Toledo with 17.3 and Washington with 15.1.

Pittsburgh's death rate of 18.5 compares with a rate of 21.2 last year, when 142 persons died of automobile accidents occurring within the city limits. Fifty-one other motor fatalities were reported from Pittsburgh last year, but the accidents occurred outside the city.

During the four-week period ended July 13, Pittsburgh had 17 motor mishap deaths

Boy, Angry, Burns Child With Hose

GREENSBURG, Pa., July 27.—Cora Louise Ament, 4-year-old Derry Township girl, was today reported in a serious condition in Latrobe Hospital, while state police here are investigating an alleged attack made upon her by Andy Stesik, 9-year-old boy neighbor, who burned the girl with a rubber gas hose. According to information, the girl and boy were playing when he became angry and, securing a piece of hose, set it on fire and then wrapped it around her. The child was burned on the face and body.

2 Held in Dry-Raid Killings Seek Bond

OKLAHOMA CITY, July 27.—(AP.)—Applications for release on bond were filed in U. S. District Court here today by W. W. Thomason, federal prohibition agent, and Jeff D. Harris, "under-cover" man, under state charges of murder arising from the deaths of James Harris and Oscar Lowery, Pottawatomie county farmers, fatally wounded in a dry raid July 4. Hearing on the applications was set for next Tuesday. The men were transferred from state to federal jurisdiction.

Whalen Bans Radio In New York Cabs

NEW YORK, July 27.—(AP.)—New York taxi passengers will just have to get along without radio music while they're riding. Police Commissioner Grover A. Whalen today vetoed radio sets as features of new cabs devised by General Motors.

"The streets are noisy enough right now," he said firmly, "without adding any more."

Kline Orders Free Sunday Movies Started August 4

(Continued from Page One)

pense has been underwritten by private citizens.

Therefore, I personally have proceeded to order all the equipment necessary. If Council is favorable the bill will be paid by the city and the subscribers released from obligation.

MOVIES IN PARKS

The parks in which the pictures will be exhibited are Schenley, Highland, West Park, North Side, and McKinley. They will be shown on August 4, 11, 18, 25 and September 1, 8 and 15. The chairman of the Sabbath Observance Association will be invited to participate in the supervision. In any parks where community church services are held there will be no interference and the pictures will not be shown until these are concluded.

As I have explained, the films are being donated. The operators are giving their time. The equipment men are contributing their services every Sunday and only charging for the equipment, lamps, screens, etc., which becomes the permanent property of the city, so that after the first year there is practically no expense.

To all of these public-spirited citizens in the movie industry we are greatly indebted. At a later date I will make proper acknowledgement to them individually on behalf of the people.

BITTEN

Photo by Pittsburgh Sun-Telegraph
PEGGY KHOURY

CHILD BITTEN BY POLICE DOG

Mrs. Margaret Khoury, of 4 Boyd street, complained to police Saturday that a German police dog was running wild in the neighborhood and had bitten her 8-year-old daughter, Peggy. The day before it attacked a Negro, and it has several other victims, Mrs. Khoury reported.

Police have been notified of the dog's attacks, but the animal still is in the neighborhood, Mrs. Khoury complained.

Peggy was confined to her home today with a wound in the left leg.

Judge Charges Police Craft

LANCASTER, Pa., July 27.—(AP.)—Judge John M. Groff, of the Lancaster County Court, during the trial of a liquor offender made an open charge today that police authorities in the country are receiving graft from bootleggers.

"I have evidence in at least four cases," the judge said from the bench, "in which police have taken money from persons they arrested for violations of the prohibition laws. If any more cases are reported to me the arresting officers will get into trouble. I intend to appoint an independent investigator who will make a sweeping inquiry into the charges."

After the trial the jurist refused to say whether his remarks were directed at city, county or state police.

Franklin Boy, 15, Has Cramps, Drowns

FRANKLIN, Pa., July 27.—Fifteen-year-old Ira Garris, seized with cramps while swimming in the Clarion River with several companions last night, sank and was drowned before his cries for help could bring rescuers. The body was recovered an hour and a half later. Efforts to revive him with a pulmoter failed.

Today

(Continued from Page One)

library of Congress. They don't add much to the song.

THE tune, which is the main thing, was adopted by Payne, from a song that he heard a peasant girl singing in Sicily.

We get many good things from Italy; and are not as grateful to the Italians as we should be.

YOUTH will be served.

Two young American boys, John Van Ryn and Wilmer Allison yesterday defeated the formidable French players Cochet and Borotra, in the Davis Cup tennis contest.

The two remarkable young American boys, one from Texas, one from New Jersey, smashing back the hard volleys of the Frenchmen, amazed the spectators.

Tennis is for youth; more important games, like thinking, for later on.

(Copyright, 1929, King Features Syn., Inc.)

HOOVER LIMITS STOPPED VISIT OF MACDONALD

Premier Told Discussion Of War Debts Was Banned, Called Off Trip to U. S.

Universal Service.

LONDON, July 27.—The unwillingness of President Hoover to allow Premier MacDonald to discuss any phase of Anglo-American relations other than naval disarmament at the "love feast" which was to have been held at the White House this fall is understood to be the underlying cause for MacDonald changing his mind about making the trip.

This information was obtained tonight from a high source close to the inner councils at Whitehall. It follows the exclusive disclosures this week that the British Premier had decided not to make his widely heralded pilgrimage to Washington, or at least to postpone it until after this year.

ARDOR COOLED

It is understood that the Premier was highly enthusiastic about going to Washington, but his ardor cooled when obstacles were thrown up from the American capital.

It is openly admitted that no invitation ever has been issued to Premier MacDonald on behalf of President Hoover to make the visit, and it is now revealed that the basis of this reticence was the desire of Washington to avoid discussion of war debts and Allied problems which are now agitating Eprope.

FEARED PANIC

The Premier, on the other hand, took the stand that narrowing the White House discussions to the naval issue would provide the naval experts of the admiralty an opportunity to start a panic among the British people in his absence, charging the Prime Minister with giving up Britain's main line of defense for a mess of American pottage.

As a result of these developments MacDonald arrived at the decision that it is more opportune to allow J. H. Thomas, Lord Privy Seal, who will visit America in connection with his Canadian trip next month, to represent him at the White House discussions while he remains in Downing street in personal control of the ship of state.

PARLEY MONDAY

WASHINGTON, July 27.—(INS.)—Direct discussions between Great Britain and the United States over the proposed Anglo-American naval agreement are to be resumed in London on Monday, it was announced here today.

At the request of Ambassador Dawes, Hugh Gibson, American ambassador to Belgium, who has represented the United States in the last two Geneva conferences, will go to London Monday to participate in the discussion.

INSIST ON PARITY

Secretary of State Stimson indicated clearly today there will be no sacrifice by the United States on the question of naval parity. He was asked how parity was to be attained under existing conditions, with President Hoover suspending American building while admitting at the same time that even if all 15 American cruisers were built during the next three years, as Congress directed, Great Britain would still have cruiser preponderance.

Stimson replied that he didn't care to go into it at this time. "But," he said, "you may rest assured the American government has no intention of suddenly going unpatriotic."

$127,500 Missing Stock Reappears

NEW YORK, July 27.—(AP.)—Securities valued at $127,500, which were reported lost Thursday by Abbott, Hoppin & Co., brokers, reappeared today just as mysteriously as they disappeared.

The stock, consisting of 19 100-share certificates of the American Superpower Company, was received in today's mail by the brokerage firm. The envelope contained no other enclosure.

How the securities were lost has not been explained. They disappeared from an envelope a messenger was carrying from a bank to the brokerage office. When he arrived, the envelope contained only one certificate instead of the 20 which were supposed to have been placed in the package.

35 Persons Drowned As River Overflows

ABMEDABAD, India, July 27.—(AP.)—Thirty-five persons, most of them washerwomen, were drowned today in a sudden flooding of the Sabarmati River. The women were along the river bank washing clothes when the river suddenly rose and swept them into the water. The river was still rising because of heavy rains and presented a picture of struggling animals and uprooted trees.

A BETTER WAY TO FIND BARGAINS
Read Today's Classified Ads.
Beautifully marked fox terrier, 8 montns old. See classification 100.
Walnut flat desk, 50 inches, $37.50. See classification 89.
Meat Market, doing $600 to $700 a week, low rent; fixtures alone worth more than price asked, $4,500. See classification 12.
Will sacrifice, beautiful bedroom, dining and 3-piece mohair living room suites. See classification 86.
$500 cash, $50 monthly, buys a brick home, $6,800. See classification 64.
Atwater Kent, 5-tube, with cabinet, good condition, $30. See classification 88.
For these complete and many other bargains, turn now to the Classified Ads.

'Lucky Buck' Promises New Stunt---Mystery

By LUCKY BUCK.

With the Sun-Telegraph Lucky Buck contest on the verge of its third week of popularity, an important announcement is to be made in Monday's Sun-Telegraph.

This announcement is designed to arouse a great deal of frenzied interest among inhabitants of the Pittsburgh district. An entirely new twist in the contest is on the horizon. Inquiries by Lucky Buck himself yesterday failed to reveal thenature of the change. In spite of his failure, it is generally known that he was greatly impressed by the imposing importance of the secret.

The contest involves the redemption by the Sun-Telegraph of $1 bills in circulation in this district. To insure their being in the hands of progressive Pittsburghers, Lucky Buck himself has been employed to scatter the money.

The bills Lucky Buck passes out are of the older an dlarger paper; they are redeemable at the Sun-Telegraph for newer, smaller, more valuable "twenties." Lucky Buck travels throughout the Pittsburgh district—he may drop in on anyone, make a small purchase, pay with a Lucky Buck, and depart without a sign of his identity.

Follow the Lucky Buck contest and watch for that announcement Monday.

Son of Slain Woman Refutes Auto-Killer's Story

BOY, 10, DENIES PAIR STRUGGLED FOR GUN IN CAR

Rodgers Lad Faces Mother's Slayer at Preliminary Hearing, Tells of Shooting

NEW CASTLE, July 27.—(INS.)—The 10-year-old boy, Walter Rodgers, whose mother was shot to death by John Dewey Seevers, of Cleveland, when Seevers also killed his wife, in their car on the road near here, today loomed as the witness upon whom District Attorney Elder Bryan will rely for a first degree murder indictment and conviction.

Brought by hospital attendants to the inquest and preliminary hearing of Seevers late yesterday, the boy testified to details of the tragedy which occurred while he and his mother were en route with the Seevers from Cleveland to New Kensington, Pa., for a visit. The boy and mother lived with the Seevers in Cleveland.

There was a dramatic tension as the boy, who had been hit in the shoulder by Seever's shooting, took the stand. Upon his testimony hinged the course of the murder trial, which was recommended by the coroner's jury. Seevers had told police he struggled with his wife, who was in the rear seat of the automobile, for a gun with which she was attempting to shoot him. During the struggle the gun was first discharged and then things "went blank," according to Seevers.

BOY TELLS OF TRAGEDY

The boy took the stand before Coroner J. P. Caldwell's investigating body and before Alderman C. L. Mantz, conducting the hearing. His story related the argument between Seevers and Mrs. Estella Seevers, his wife, which began when she was forced to make the trip to New Kensington, although disinclined. The fight in which Seevers struck his wife over the head with the butt of a revolver, and the stop made at the Beechwood Inn, to give her emergency treatment, was related.

Seevers had driven away down the road with his father while they were caring for Mrs. Seevers, the boy said, and then returned. A short while later, as they drove down the road, the argument continuing, Seevers, who was driving, drew the gun, held the wheel with one hand and fired over his shoulder, Rogers said.

The bullet struck him in the shoulder and as Seevers prepared to fire again, the boy said, Mrs. Seevers took him in her arms and pressed him against her body.

TURNS GUN ON MOTHER

Four shots from the man's revolver struck his wife as she held the Rodgers boy close to protect him, Walter said. Then Seevers said to Mrs. Rodgers, according to the boy:

"You are no d—— good either!" and fired at her. The two women were fatally hurt. A few moments later the car left the road and was wrecked as state police, called by owners of the Beechwood Inn, caught up. Seever's father was hurt in the crash.

"Walter, I've always taught you and kept after you to tell the truth, haven't I?" Seevers asked slowly.

"No," said the boy.

DENIES SEEVER'S STORY

Seevers shivered, hesitated a moment, and continued:

"When, Walter, did my wife try to get the gun from me?"

He put the question as though he had received an affirmative answer to his first question.

"The only time was at the Beechwood Inn, when you hit her," the boy responded.

Alderman C. L. Mantz held the man on murder charges, without bail for September court.

Miniature Cyclone Hits Dennison, O.

DENNISON, O., July 27.—A miniature cyclone blew coping from Immaculate Conception Catholic Church, crushed the roof of H. G. Parks' residence and blew the porch from Ralph Cown's residence.

DR. SNOOK IN COURT EXAMINES JURY LIST WITH INTEREST

Photo by Pittsburgh Sun-Telegraph

ICE WATER IN COURT— Victor Stanton, handy fellow about the Columbus courthouse, exercising a bit of chivalry to women and young girls in the hot courtroom. Here he passees ice water! In a single day, he used 250 pounds of ice.

Photo Copyright, 1929, by Pittsburgh Sun-Telegraph

DR. SNOOK—Dr. James H. Snook, university professor until the slaying of Theora K. Hix, 25-year-old co-ed for whose death he is on trial charged with first degree murder, as he sat in the courtroom and read with evident interest a long list of jurors to be examined. Note that he has removed his coat, permitted by the judge's order.

6 MILK ATTACK SUSPECTS HELD

Six alleged rioters, accused of upsetting a milk wagon and beating the driver, were in jail over the week-end, pending posting of bond and grand jury action.

In Center Avenue Police Court Saturday, Alexander Denillo, 22, driver for the Liberty Dairy Products Corporation, testified that the defendants had beaten him, unhitched the horses and upset the wagon. Magistrate Leo Rothenberg held them for court on riot charges.

Police reported that three of the men were among those enjoined by the courts from interfering with the corporation's deliveries during the drivers' strike which ended several weeks ago. These three were named as Charles De Ronzo, 25, of 620 Loretta street; Joseph Daggert, 24, of 1326 Fifth avenue, and Joseph De Rocco, 25, of 1322 Gibbons street. The others are docketed as William Connors, 24, of 721 Watson street; John Desmond, 22, of 1035 Forbes street, and Dean Hough, 33, of Library road.

Ship Board Head Ill With Throat Attack

NEW YORK, July 27.—(AP.)—T. V. O'Connor, chairman of the United States Shipping Board, was in Memorial Hospital today suffering from a slight attack of laryngitis. He told reporters his condition was not serious and that he would be out in a few days.

C-h-a-u-f-f-e-u-r Stumps Edison; Wife Tells Him

BELLEFONTE, Pa., July 27.

"HOW do you spell chauffeur?" said Thomas A. Edison, "electrical wizard," to Mrs. Edison this morning as he was requested to register his name and those of his party after spending the night at a Bellefonte hotel. She told him.

With Mr. and Mrs. Edison was Mrs. Edison's brother, Lewis Miller. They were on their way from Chautauqua, N. Y., to their home in East Orange, N. J., and came this way merely for the drive through Pennsylvania.

Before leaving Bellefonte this morning, Mr. Edison spent 15 minutes feeding chopped beef to the big trout in Spring Creek.

FAMILY CONVERSATION

Photo by Wide World

THE EDISONS—Mrs. Edison has a word with Thomas Alva Edison, the greatest inventor of them all, during their visit to Chautauqua, N. Y., to honor the memory of Lewis Miller, father-in-law of Mr. Edison and co-founder of the Chautauqua religious and educational institute.

N. Y. Governor Observes Dry Law in Canada

International News Service.

MONTREAL, July 27.

IT appears today that New York's governor, Franklin D. Roosevelt, is confining his tour of the international border strictly to touring.

On his arrival here, the successor to Al Smith refused a glass of champagne at the City Hall reception with the remark, "While not all of the New York state is for prohibition, the country is, so I had better decline."

ACID THROWER GOES TO JAIL

Charles Nicholas, 38, former city fireman, of 90 Congress street, was in jail today meditating the ways of women.

He was committed by Magistrate A. D. Brandon in Morals Court Saturday after it was testified he had thrown a bottle of acid on Grace Imler, 28, of 5458 Penn avenue, in East Liberty.

"She begged me to come back to her and when I came she cheated," Nicholas testified.

At the conclusion of the hearing, Nicholas' former wife, Mary Brosky, of 609 Tripoli street, appeared with a deputy sheriff and had him arrested on a contempt of court charge. He had failed to pay her $260 for support of their daughter, Irene, 16, she charged.

Miss Imler forfeited $30 by failing to appear. She was saved from serious burns, it was said, by Patrolman W. E. Kilpatrick, who knocked the bottle from Nicholas' hand with his mace.

Bail of $5,000 separates Nicholas from freedom, pending trial.

Mayor Kline Asked As Guest on Ride

Mayor Charles H. Kline is scheduled as the guest of honor at the second annual boat ride of the Fort Pitt Hotel employes, to be hold on the Steamer Roosevelt, August 14. The committee is arranging a program of entertainment with Steve Forrest as master of ceremonies. The committee consists of Edward Ferris, chairman; Andrew Kranig, Bernard Skoula, Harold Goodwin and E. J. Sullivan.

Belvedere Hospital In Mail Campaign

Ten thousand letters will be sent to residents of Pittsburgh early this week as the first step in the Belvedere General Hospital's campaign for $50,000 to expand its present quarters at 541 Paulson avenue. Headquarters for the drive have already been established at 209 Investment Building, Fourth avenue, and Dr. John S. Mackrell, of the hospital staff, has been appointed treasurer.

KIDNAP THREAT IN SNOOK CASE

(Continued from Page One)

the Criminal Insane at Lima and subsequently given his freedom.

It was reported tonight on good authority that Snook will take the witness stand in his own defense. This was something Remus did not do. This writer, who "covered" the Remus trial, remembers, however, that Remus' personality figured prominently in the case. Day after day he talked to the jury. He was an attorney before he turned bootlegger and at the trial defended himself with the assistance of a prominent Cincinnati lawyer.

Remus helped select his own jury, made many motions, objections, contentions and speeches in court and gave to the trial a dramatic climax by addressing the jury in his own behalf at the conclusion of the case. His court room demeanor—he was quite an actor—unquestionably went a long way in winning the jury.

SNOOK LACKS PERSONALITY

Snook, it seems to this reporter who has interviewed both Snook and Remus, has not the personality of Remus. He is of a glummer type and lacks the sang froid and easy nonchalance of Remus. Yet Snook may be able to create a favorable impression when he takes the stand and in his own words endeavors to prove to the jury that there were mitigating circumstances when he hammered Miss Hix into unconsciousness and slit her throat with a penknife "to relieve her suffering."

It will be a matter of days before the trial reaches the point where Snook will take the stand—if he does. Already three days have been taken up in the effort to obtain a jury and the end is not yet in sight. The tedious task of examining prospective jurors will be resumed Monday and it is not likely that taking of testimony will begin before late Tuesday or Wednesday.

ALIENISTS VISIT CELL

Snook was examined late today by alienists employed by his attorneys. The examination took place in the jail. Dr. John H. Berry, superintendent of the Athens State Hospital, and Dr. G. W. Heffner, of Circleville, were quartered with Snook for half an hour. It was their third examination of the defendant.

The Remus testimony, it is understood will be used by Snook's attorneys to support, among other things, their contention that sufficient time has not been given alienists to determine whether the defendant is sane or insane. It was only six weeks ago that the murder of Miss Hix was committed.

(Advertisement)

LARGE SHIPMENT OF DIAMONDS

A package of Diamonds containing 2507 fine, cut Diamonds, was received July 19th at the Custom House, in Pittsburgh, for Gillespie Bros., Jenkins Arcade, same having been purchased direct from the cutters in Amsterdam, the early part of the month, by P. C. Gillespie, of this firm.

ORPHANED AUTO VICTIM SINKING

Catherine Blanchard, 16, of Aspinwall, lies in serious condition in Greenville Hospital, still ignorant of the death, a week ago Saturday, of her mother, father and sister.

Mr. and Mrs. William B. Blanchard and their two daughters, Helen, 24, and Cathereine were driving to Conneaut Lake for the picnic of the Syria Auto Club.

Their car collided with another near there and was hurled off the highway. Blanchard, Pennsylvania Railroad engineer and prominent Mason, and his daughter, Helen, recent Pitt graduate, were killed immediately. Mrs. Blanchard died later.

Catherine appeared on the road to recovery, but suffered a relapse.

LAYS DIVORCE TO PAY CHECK

The principal cause of the contention in the Eddy home was her pay check, Mrs. Ellen L. Eddy, a former school teacher, of 22 South Sixth street, Duquesne, testified in her divorce action against Clarence M. Eddy. Eddy, she related, demanded her salary, ruling that whatever was hers was his!

Mrs. Eddy added a word or two about the meals at their home. They were well-cooked meals because "I wasn't a can opener."

Sister of Mercy Dead.

JOHNSTOWN, Pa., July 27.—Sister Mary Pauline Roche, a native of Baltimore and member of the Sisters of Mercy for 40 years, died at Mercy Hospital here today.

BARNETT WILL AIDS CHARITIES

Devotion to the Jewish faith is reflected in the will of Jacob Barnett, of Dallas avenue, filed for probate Saturday and disposing of a $55,000 estate.

He offers $3,000 each to his sons and $10,000 to his daughter if they marry Jews during their mother's lifetime. He bequeathes $1,000 each to the Jewish Home for the Aged, the Jewish Home for Babies, the Montefiore Hospital and Hebrew Institute. Five nephews and nieces receive $1,000 each.

The rest of the estate is placed in trust for the widow, who is to be paid an annuity of $4,000. On her death the property is to be divided share and share alike among the children, with the proviso that if any of them are unmarried they are to receive no more than $100 a month until they wed, when their full shares are to be turned over to them.

Braddock Veteran Held in Loan Fraud

George E. Spack, 92, of Braddock, a former soldier, was held under $500 bond for court Saturday by the United States commissioner on a charge of making a false affidavit in obtaining a duplicate adjusted compensation certificate. After he was said to have received a loan of $115 from the United States Veterans' Bureau on the original certificate, March 7, 1928, he was alleged to have reported it lost and obtained a duplicate certificate. On the latter certificate he received a loan from the First National Bank at Braddock, it was said.

ASK SAINT DAY FIREWORKS BAN

Claiming that 12 persons had been injured during the Saint Day fireworks display last year and seven had been hurt the year previous, Burgess W. J. Pyle and the Borough of Swissvale have filed an answer in Common Pleas Court to the injunction suit brought by members of the congregation of Santa Maria Monte Costella Roman Catholic Church to restrain the borough from interfering with this year's display on Monday, August 5. Judge Ambrose B. Reid has fixed Wednesday for a hearing.

When the borough refused a permit for the fireworks display and parade, Louis Caputo, chairman of the church committee, asked an injunction, holding that the congregation of 20,000 people who would be attracted to the affair would not be detrimental to the borough.

In the answer the borough holds that the putting off of fireworks has no bearing whatever on the celebration of the saint day. In denying the church's contention that previous celebrations have been peaceable, the borough states that they have resulted in the injury to many persons and the damaging of property. It also is claimed that the Denniston farm, where it is proposed to hold the display, is not of sufficient proportions to safely display the fireworks.

Burgess Pyle asserts that a large number of citizens of Swissvale have protested personally to him and that a petition signed by many citizens has been presented. He adds that the pastor of Monna Del Costella Church has written a protest to the burgess. He avers that he is exercising proper police power in refusing the permit.

WARNER BROS. THEATRES

PLAZA
Mon.—Tues. "THE PAGAN"
Wed.—Thurs. "SHOW BOAT"
Fri. "GENTLEMEN OF THE PRESS"
Sat. "STOLEN KISSES"

MANOR
Mon.—Tues. "THE SQUALL"
Wed.—Thurs. "COQUETTE"
Friday "THE TIME, THE PLACE AND THE GIRL"
Saturday "BETRAYAL"

ARSENAL
Mon.—Tues. "THE WIND"
Wed.—Thurs. "THE GAMBLERS"
Fri.—Sat. "BEWARE OF BACHELORS"

ROWLAND
Mon.—Tues.—Wed. "THE TIME, THE PLACE AND THE GIRL"
Thurs.—Fri.—Sat. RAMON NOVARRO in "THE PAGAN"

STRAND
Mon.—Tues. "THE DESERT SONG"
Wed.—Thurs. "HIGH VOLTAGE"
Fri. "SHOW BOAT"
Sat. "KING COWBOY"

BELMAR
Mon.—Tues. "THE DONOVAN AFFAIR"
Wed.—Thurs. "SHOW BOAT"
Fri. "THE YOUNGER GENERATION"
Sat. "FROM HEADQUARTERS"

RITZ
Mon.—Tues. "HOT STUFF"
Wed.—Thurs. "FROM HEADQUARTERS"
Fri.—Sat. "FROZEN RIVER"

SCHENLEY
Mon.—Tues. "DIVORCE MADE EASY"
Wed.—Thurs. "THE RAINBOW MAN"
Fri.—Sat. "MOTHER'S BOY"

Avoid Eye Strain

CARE of the eyes is important to all who value personal appearance.

A habitual frown or squint is often the result of uncorrected eye strain.

Your looks and your health may be sacrificed by the unwise avoidance of glasses.

We examine your eyes and fit the glasses

John Hughes Co. Inc.
OPTOMETRISTS
641 LIBERTY AVENUE

Supreme in Quality—Never Higher in Price

Closing Hours During July and August: Daily 5 P. M.—Saturday 1 P. M.

ANNUAL AUGUST SALE

DAULER-CLOSE FURNITURE

BEGINS THURSDAY AUGUST FIRST
ADVANCE INSPECTION DAYS
MONDAY-TUESDAY WEDNESDAY

Values are Truly Extraordinary

Low price is not the only attraction of our August Sale—assortment, quality and service are attractions equally as important. Assortment is wide and varied, quality is Dauler-Close standard, while the service affords a convenience of selecting now at August prices for delivery at a later date. It is an opportunity to provide for future furniture needs as well as for the present at a saving.

Advance Styles in all Staple Lines

This August Sale collection of furniture is unusual. It is as complete as in any season, which means that advance styles of our staple furniture lines, also occasional and novelty pieces, are included. The showing is particularly inviting to residents of smaller homes and apartments. Come in during the three inspection days. A half hour spent here will be well worth while.

Odd Pieces At Half Their Value

Our entire sixth floor presents a real bargain atmosphere. Here are assembled numerous odd pieces, the result of broken sets and discontinued patterns, at prices about half their value. Included are a number of distinctive purpose pieces, also so-called occasional furniture, the kind that adds dignity and comfort to groupings in almost any room. The sixth floor bargains suggest early inspection for best selection.

Price Reductions Are Store Wide

Generous price reductions will be found throughout the store, there being on exceptions, and every piece of furniture is the dependable Dauler-Close quality, than which there is nothing better. Pieces of furniture of Dauler-Close design and make, period style reproductions, are in this August Sale.

BUY NOW AT AUGUST PRICES FOR LATER DELIVERY
SPECIAL CREDIT TERMS IF DESIRED

DAULER-CLOSE FURNITURE CO.
636-638 SMITHFIELD STREET, PITTSBURGH

PUBLICITY IRKS VOTE REFORMER SEEKING FUNDS

Honest Ballot Association Promoter Complains News Drives Off "Prospects"

It's going to take "a dickens of a lot of money," M. Don Kittelberger, director of the newly-formed Honest Ballot Association, stated Saturday, to prevent fraud at the forthcoming mayoralty election; but the association has had "a fair response" to its preliminary appeals. He would make no estimate as to how much would be required.

Mr. Kittelberger was just a little peevish over publication of the news that the association had been formed. It was premature, he complained, and had "driven to cover" some "prospects" on whose aid the association had been counting.

He would throw no light on the backers of the movement, but promised a full, frank statement next Wednesday.

CHARGES "BUNGLING"

It has been hinted that Pittsburghers hitherto prominent in reform movements were supporting the association.

Mr. Kittelberger's attention was directed to the statements of Dr. Charles R. Zahniser, executive secretary of the Council of Churches of Christ, and Dr. J. Alvin Orr, chairman of the executive committee of the Citizens' League, that they knew nothing of the Honest Ballot Association and were not acquainted with him.

"I have met both of them," he said, "and they just don't rememme. Naturally, after the way the Citizens' League bungled its campaign, we would not be inclined to depend very much on the leaders in that movement. I happen, though, to have a letter addressed Dr. Orr in my desk at this very time.

"Our association has but one purpose—to assure honesty at the polls. We are not interested in ridding the city of commercialized vice or in undertaking any of the other things for which reform associations have worked.

FAVOR NO CANDIDATE

"And I cannot emphasize too strongly that we are absolutely nonpartisan. We don't care for whom ballots are cast, provided they are honest ballots.

"If you should ask me for whom to vote for Mayor, I would tell you 'Steve Brodie.' I wouldn't know Judge Martin if I were to see him. I might know Malone, for he has been pointed out to me on the streets once or twice. And I know Mayor Kline from having called on him at his office three years ago. But the Honest Ballot Association is not supporting any candidacy."

"Are you a Pittsburgher, Mr. Kittelberger?"

"Yes. I was away from the city for a while, but I returned five years ago. Since then I have been engaged in the real estate business."

"Have you had experience in the kind of work the Honest Ballot Association is doing?"

WANTS MORE FUNDS

"Yes, considerable."

He did not offer to explain what it had been.

Mr. Kittelberger said the association was principally concerned right now in raising funds and organizing a good strong committee.

Later, when the campaign gets hot, he said, they would want lots of publicity.

But not now.

3 Smuggled By Air Held, Pilot Flees

DETROIT, July 27.—(INS.)—Smuggled across the Canadian border in an airplane, a German family of three was arrested at a commercial flying field here today. The arrest was made by a policeman and the pilot of the plane escaped.

The craft was an old Army plane and unlicensed. The aliens gave their names as Peter Kommer, 26; his wife, Magdalene, 23; and their infant daughter, Anna. They were held by immigration authorities.

Curtiss Plans City On Airdrome Site

VALLEY STREAM, N. Y., July 27.—(INS.)—The site for the parent field of the Curtiss interests recently purchased here will be developed into an airport containing within itself a small city, it was learned as plans were made today. There will be, besides the ground facilities and runways, a casino and administration building, six hangars and a repair base, a dope and motor shop, a cafeteria, two national exposition buildings and a complete flying school. The field will have four runways, 2,900, 3,000, 3,500 and 3,600 feet in length.

3 McKean Fugitives' Canada Trip Halted

NIAGARA FALLS, N. Y., July 27.—(AP.)—A man and two youths, turned back when they tried to enter Canada and now held by Falls police, are wanted in McKean County, for a series of burglaries, Detective Chief George H. Callinan said today. The prisoners are John Thomas, 24, and Leonard Anderson and Walter Schlief, each 16, all from Mount Jewett, Pa.

Coal Output Peak Reported in Ohio

BELAIRE, O., July 27.—(AP.)—Charles Albasin, commissioner for the Ohio Coal Operators' Association, announced today coal production had reached the highest point since the strike of April, 1927. Under non-union regulations, the Eastern Ohio district is producing 60 per cent of the former union peak of between 265,000 and 275,000 tons per week.

HERE'S LOTTIE'S MATE

Photo by International Newsreel

UNDERTAKER!—Lottie Pickford, sister of Mary, the screen star, with her third husband, one Russell Gillard, Hollywood undertaker, in an exclusive photograph. Her legal name now is Mrs. Lotta Smith Rupp Fisher Gillard.

TAMMANY CHIEF 100 YEARS OLD

NEW YORK, July 27.—(AP.)—John R. Voorhis, grand sachem of Tammany and president of the board of elections, 100 years old today, stood up pretty well under all the speeches and handshaking and fried chicken until they handed him a telegram of congratulations from Gov. Franklin D. Roosevelt. Then he broke down and wept.

"My very hearty congratulations to my dear young friend on the achievement of his first century," the telegram read. "You have my affectionate wishes. Many happy returns of the day."

It brought the tears, but Voorhis quickly recovered his composure and, leaning over the triple-deck birthday cake on his desk, asked all those at the party to come up and shake hands.

Voorhis disclaimed an achievement in his longevity.

"I did not set out aiming to be 102 or any other age," he said at a celebration in his honor. "All I set out to do was earn a living; put aside a little of it for savings if possible, to mind my own business and do my duty as it came along."

Man Killed, 3 Hurt In Ohio Auto Crash

DAYTON, O., July 27.—(INS.)—Following a fatal auto crash, Earl Mohler, 813 Moss avenue, Indianapolis, was arrested today and is being held in jail here pending an investigation into the accident. William Drake, 20, Dayton, was killed and three other persons were slightly hurt when the car in which they were riding was struck by an automobile which was said to have been driven by Mohler early today.

Brightwood Church Asks for Charter

Application for a charter has been made in Common Pleas Court by the Brightwood Christian Church, Bethel Township. Three trustees, David F. Higbee, of Library; Joseph O. Webster, of Finleyville, and L. L. Leoth, of Library, and 43 members of the congregation attached their names to the application.

Ohio Valley Rainfall Heaviest in Years

WHEELING, W. Va., July 27.—The heaviest rainfall in years was reported today from the lower Ohio Valley river points for 24 hours ending at 8 a. m. Dam No. 10 on the Kanawha River near Point Pleasant reported 3.3 inches and Dam 26 on the Ohio 2.5 inches, most of which fell in the few hours Friday afternoon.

To China

TEACHER— Lester M. Zook, State College (Pa.) graduate of Penn State, who has left for Canton, China, to fill an appointment to the teaching staff of the agricultural college, part of Canton Christian College.

TEMPLAR HOST TO BE AT PICNIC

Pittsburgh Commandery No. 1, Knights Templar, is preparing for more than 5,000 guests at a basket picnic in Kennywood Park on August 9. Eminent Commander William G. Irvine has appointed Edward Hardie as general chairman.

Edward Hardie.

Sports events, dancing and novelties will be included on the program for members and Masonic friends. Committee chairmen include William S. Simpkiss, Thomas J. Jamison, George A. Eckles, William J. Kane, William M. Muirhead, Martin H. Murray and Dr. William T. Burleigh.

Streams Inspected For Hoover Fishing

CUMBERLAND, Md., July 27.—It is expected that President Hoover will devote at least one of his week-ends this season to fishing in Garrett County, most mountainous in Meryland. It abounds in fine trout streams.

This week Private Secretary Ritchie visited Garrett county streams in company with E. Lee LeCompte, Maryland state game warden, and a representative of the United States Bureau of Fisheries. The trip was made in a White House limousine and Mrs. Ritchie was a member of the party.

The entire party anticipates returning in the near future in company with President Hoover for a week-end fishing trip, according to Secretary Ritchie.

Mexico to Return Church Property

MEXICO CITY, July 27.—(AP.) The department of interior today instructed governors of all states to return to the federal government such church property, buildings and the like now in state use so that it may be returned to the church. Many municipal and state governments converted various church buildings into schools during their period of disuse by the clergy.

Patient Loses Life In 5-Gallon Barrel

ALTOONA, Pa., July 27.—(AP.)—Russell Jackson, 28, a patient in the Blair County Hospital near Hollidaysburg, drowned in a five-gallon barrel of water today. Sent to feed a flock of chickens, the patient fell head-first in the barrel, which was used to catch rain water. He was dead when found by hospital attaches.

Pittsburgh Plane Makes Fast Flight

The amphibian airplane, Pittsburgh Pioneer Scout, of the Pittsburgh Aviation Industries Corporation, made its second trip from the Pittsburgh river airport to Conneaut Lake in 53 minutes Saturday. The plane took off with four passengers aboard.

IMPROVEMENTS BY CITY MOUNT TO $7,000,000

Contracts Already Awarded In Year Total $5,000,000 With $2,000,000 to Come.

Contracts already have been awarded this year for city improvements totaling more than $5,000,000 and indications point to the beginning of further improvements estimated to cost $2,000,000, according to a survey of city departments.

The Department of Public Works reported the completion of 22 grading, paving and curbing jobs at $279,681; three paving jobs at $15,021; 31 sewers at $484,791, and 13 miscellaneous projects at $114,000.

The welfare department's principal construction activity was the extension at the City Home and Hospital at Mayview, which is nearing completion. The cost of the entire program was placed at about $1,573,000.

The safety department will complete about August 15 the $300,000 combination police and fire station at Euclid avenue and Broad street. The structure will house two fire companies, a police station and traffic court.

The department also expects to finish early in October the No. 53 Fire Engine House at Homer and Dinwiddie streets at a cost of $50,000.

Among the larger street jobs still in progress are Hazelwood avenue, Chartiers avenue, raising North Side streets above flood level, South Eighteenth street, and the extension of the Boulevard of the Allies over Emily street.

The city has completed a section of the Thirty-third street sewer costing $306,226 and has under way another section that will cost $500,000.

Swimming pools ready for contractors are East Park, Warrington, Magee and West Penn.

Foundations are nearing completion and contractors are about ready to erect steel on the East Street Bridge, costing $700,000, and Aiken Avenue Bridge, costing $100,000.

Express Co. Horses Replaced by Autos

SHARON, Pa., July 27.—The "horseless age" made itself even more firmly felt in Sharon when the American Railway Express agency discarded its seven horses and installed four automobile trucks to take care of its business here. Molly, a veteran of 12 years of service, has been placed on a farm near here where his last days will be pleasant ones. Just how the male horse was given the name of "Molly" no one knows.

Charles Rumberger, manager of the local office, is now rounding out his twenty-fifth year in that capacity. He was formerly located in Kane and Harrisburg.

Red Cross Revises Geneva Convention

GENEVA, July 27—(AP.)—Red Cross conference which has been sitting here since the beginning of the month to revise the Geneva Red Cross convention concluded its labors today with the signing of a revised convention by the delegates of 32 countries as well as a convention to improve the condition of prisoners of war.

The signatory states included the United States, Brazil, Chile, Cuba, the Dominican Republic, Mexico and Uruguay. The conventions remain open for signatures till February, 1930, and after that for adhesions.

Uniontown Man, Girl Taken In Shooting

UNIONTOWN, Pa., July 27.—Wanted in connection with the probable fatal shooting of John Zowarsky, 39, of Hopwood crossing, Paul Fike, 27, a local boxer, and Beatrice Puznak, 14, were arrested today in a mountain cabin near Ohio Pyle and brought to the county jail to await a further investigation. The two, officers say, had been hiding in the mountains since last Thursday night when Zowarsky was shot in a fight resulting from the attentions of Fike to the girl, said to be his housekeeper.

Whalen Plans Radios For All Police Cars

NEW YORK, July 27.—(INS.)—Low wave radio receiving sets on all police department automobiles is Commissioner Grover A. Whalen's latest information in his war against criminals.

Police department cars would thus be in constant touch with headquarters, even while cruising through city streets in search of crooks, and could be concentrated in an incredibly short time at the scene of any crime.

West Virginia Man Killed by Lightning

SISTERSVILLE, W. Va., July 27.—(AP.)—Jacob Frankhauser, 73, was killed last night when struck by lightning while feeding his chickens. He lived near New Martinsville. His widow and three children survive.

Overholt Distillery Head Denies Rum Barrel Guilt

NEW YORK, July 27.—(INS.)—John W. Parker, president of the Overholt Distilling Corporation, of Broad Ford, Pa., and his son, John M. Parker, today pleaded not guilty when they were arraigned before Federal Judge Grover M. Moscovitz in Brooklyn on indictments charging them with conspiracy to violate the prohibition law.

Both men were released in $5,000 bail pending trial on October 14. A plea of not guilty also was made for the corporation, which is under indictment for the same offense.

The government charges the distillery with selling whisky-saturated barrels to Glickstein & Terner, a wholesale bottle supply company of Brooklyn, which is alleged to have shaved the insides of the barrels and then sold the shavings to bootleggers, who, in turn, soaked them in water and alcohol to make synthetic whsky.

The Overholt company was indicted along with 170 other individuals and corporations from all parts of the United States by a Brooklyn federal grand jury several months ago. Sixty of those indicted already have entered pleas of not guilty.

Another New Idea for the Butter Business

Which will probably soon be widely imitated, as was our "93" score butter by those who think they have "93" score butter.

WHITE MAGIC

DRY ICE • THE WONDER REFRIGERANT

114° Below Zero! 146° Colder than Ice

Again Works for Donahoes!

First with Ice Cream! Now with Butter!

THREE years ago, Donahoe's introduced Dry Ice—not only to Pittsburgh—but to the United States at large. Wherever the Pittsburgh newspapers went, carrying the Donahoe advertisements, there went the story of Dry Ice. Thousands of merchants in hundreds of cities had never heard of Dry Ice and we were kept busy telling them what it was, how much it cost and where to get it.

Three years ago, Dry Ice was regarded by most of the few who knew about it as an interesting novelty—a scientific plaything—but Donahoe's, quickly visioning its adaptability for packing Ice Cream, were the first to put it to use in Pittsburgh and one of the very first in the entire country. Now, with an adequate supply of Dry Ice available, Donahoe's have found another—and wider—use for it.

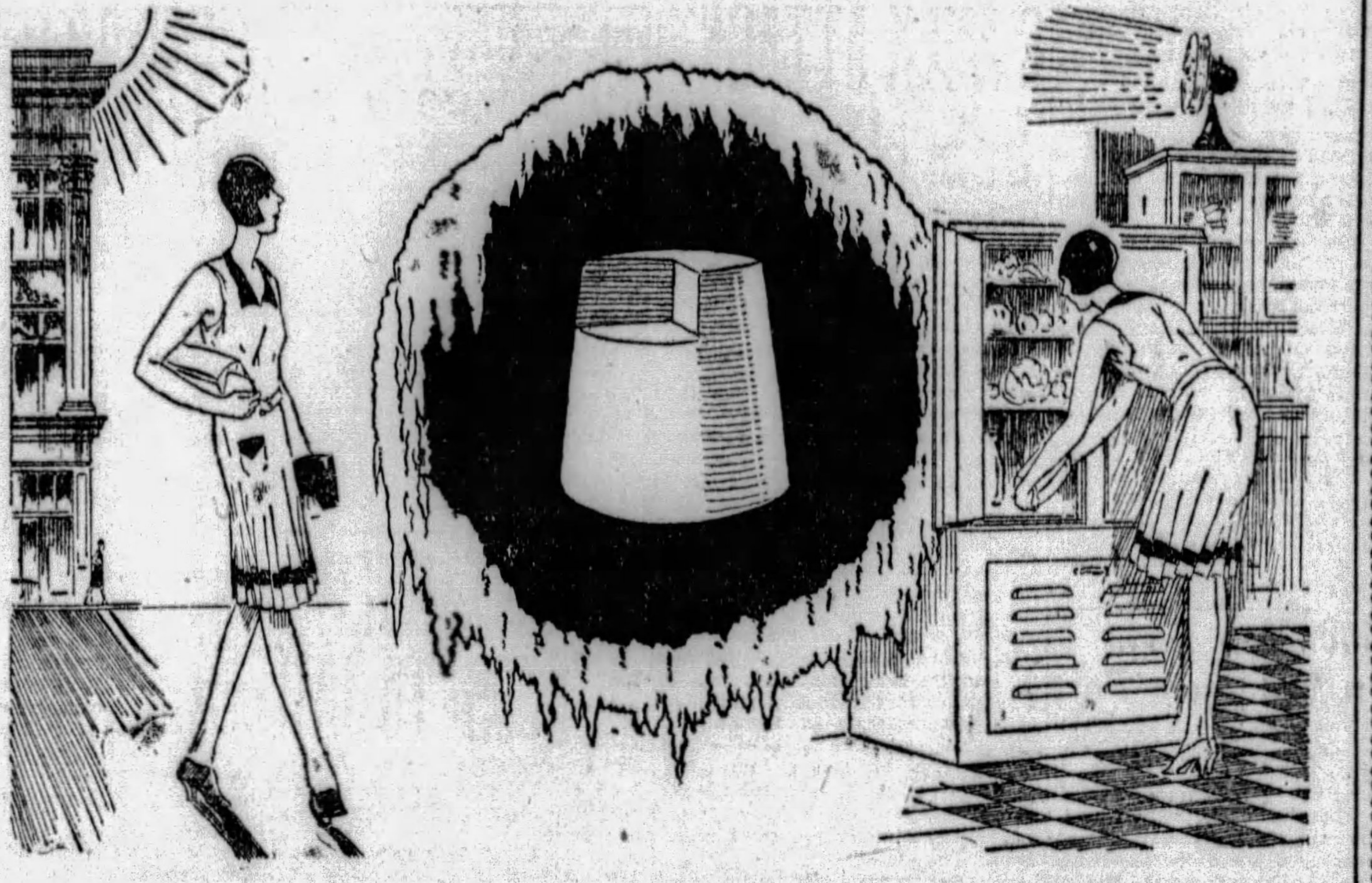

NOW—on the very hottest day—the kind of day that melts the butter you bought downtown almost to a liquid before you get it home—

You can buy your butter—the Finest Churned in America—at Donahoe's and—
When you unwrap it, several hours afterward, to place it in your refrigerator—
You will be agreeably surprised, you will be pleased to find—no melted, softened mess of butter—but you will find—neat, sweet, clean cut, absolutely hard chilled butter.

Two small pieces of Dry Ice, wrapped with your butter at no cost to you, has done marvelous cooling work

It is impossible for butter, wrapped in the ordinary manner, to remain hard or firm, if carried around, even for a short time, in hot weather.

Once butter is melted or softened, it is never again the same—even when rehardened.

Not only is there an alteration in its physical condition—the firm smooth texture, with its clean, sweet, golden appearance is gone—but also, and most important—that intangible something, that "imprisoned fairy gold from nature's richest storehouse," with which all fine butter is so richly endowed, the flavor, the aroma, the exquisite bouquet, is released and most of it disappears once butter has been softened and rehardened.

The softening and rehardening of fine butter does not spoil it—but, most assuredly, the softening and rehardening does take away the "bloom" from a piece of fine butter—it often leaves a flat taste.

Donahoe s Butter—the finest churned in America—is now under refrigeration from the churn to your refrigerator

When you leave Donahoe's Downtown Stores with a package of Donahoe's Butter—

You carry the most marvelous modern refrigeration right with you in the package—two pieces of Dry Ice, each about the size and weight of a silver dollar. No big bulky package—it is easy to carry. No moisture—Dry Ice does not melt, it evaporates.

Take Home the BEST Butter in Pittsburgh—Package Refrigerated with Dry Ice. No Extra Charge

P.S.—Small Extra Charge if you desire sufficient Dry Ice to keep butter hard chilled for more than two hours.

What Dry Ice Is—Ana What It Does

DRY ICE is nothing more nor less than your old friend carbon dioxide, which is used every day in the carbonated beverages you drink—soda water, etc., but DRY ICE is carbon dioxide compressed until it becomes solid. Then it resembles a mass of hard, white snow crust. There is no drip to DRY ICE. It gives off a vapor-like, harmless, dry gas which never condenses into moisture. The evaporating gas reduces the size of the cake so slowly that the process is imperceptible. Nor does the mass "melt" in the ordinary sense, but gradually—very gradually—it diminishes, meanwhile radiating intense cold and leaving no trace. Touch DRY ICE and you get a start, because DRY ICE is 114 degrees below zero, 146 degrees Fahrenheit colder than ice.

FIFTH AVENUE
Betwee. Wood and Market Street

Donahoe's

421 SMITHFIELD ST.
Between Fourth Ave. and Diamond Street

GIANT AIR LINER TAKES 12 ALOFT IN TEST FLIGHT

19-Ton Ship, Designed for Oversea Service, Soars Over Baltic for Hour.

By OTTO D. TOLISCHUS.
International News Service.

TRAVEMUENDE, Germany, July 27.—With the rough seas crashing against its windows in blinding sheets, the giant Rohrbach Romar flying yacht, which is scheduled to inaugurate a regular trans-Atlantic airplane service in October, raced through the waters of the Baltic for the space of one minute today and then lifted its weight of 19 tons toward the sky.

It was the second test flight of the new tri-motored monarch of the air, and 12 passengers, including this correspondent, had the thrill of cruising for an hour in a plane so big and strong that air pockets and currents might just as well not exist.

TAKES AIR EASILY

The giants ship bumped the waves once or twice before leaving the surface of the water, then rose gracefully and circled high into the air on the steadiest ride that any of its passengers had ever experienced.

Except for the dull steady roar of the three powerful motors, riding in the Romar is almost like skimming the skies on the fabled carpet of Bagdad. There are no bumps, no jolts, no sickening falls. There is just one steady forward motion from the time the plane leaves the water. When the test flight was concluded, the Romar glided back into the water with scarcely a splash.

FOR OVERSEAS TRAVEL

Three of these Rohrback Romar planes have been taken over by the German Lufthansa, the world's largest air traffic organization, and will be put on the trans-Atlantic service in the fall.

They will be used for service between Germany and South America. The plane that was tested today will make the initial trial flight by stages to Buenos Aires via Southampton, Lisbon, the Canaries, Cape Verde Islands, Fernando Island and Rio de Janeiro. If the trial is successful, officials of the Lufthansa declare, all three planes will be placed into service by the end of the year.

The Romars are 72 feet long and have a wing spread of 120 feet. They are of all metal construction and are capable of carrying an eight-ton load on a sustained flight of 2,500 miles.

500 Men Fight Fire In Minnesota Forest

GRAND MARAIS, Minn., July 27.—(AP.)—Nearly 500 men had been recruited today to fight threatening fires in Superior National Forest.

The fires broke out of control of 350 men late yesterday and burned over 1,000 acres in the Brule and Cascade Lake districts. High winds and excessive heat combined to defeat the efforts of forest rangers crews.

The flames headed toward Brule Lake. The camp of the Cloquet Lumber Company, the largest in this section, was in the path of the fire, which started Monday and is estimated to have burned over 4,000 acres.

Pope Pius Receives Wisconsin Prelate

VATICAN CITY, July 27.—(AP.)—Pope Pius today received in audience the Rt. Rev. Theodore M. Reverman, bishop of Superior, Wis.

The pontiff asked a number of questions concerning the growth of the diocese and the school enrollments. Te then imparted the benediction upon the bishop's entire flock.

Firemen Open Fair

CARMICHAELS, Pa., July 27.—The Carmichaels Firemen-Legion Street Fair which opened today, will continue until August 3. A parade will be held Thursday, August 1.

Designed to Operate on Electric Sets

You be the judge!

Install a BUD ANTENNA ELIMINATOR and SELECTOR on your radio set. You will have no further need for an outside aerial.

Bud Antenna Eliminator and Selector will make your set tune sharper, will cut out interference, and clear reception wonderfully.

Bud Antenna Eliminator and Selector is sold to you with a money back guarantee, should same fail to give absolute satisfaction.

Price $3.50

For sale by radio dealers
Distributed by
HAMBURG BROS.
963 Liberty Ave. At. 2379

— MAIL COUPON TODAY —
HAMBURG BROS.,
963 Liberty Ave., Pittsburgh, Pa.
Please send me full particulars about the new Bud Antenna and name of nearest dealer.
Name ....
Street ....
Town or City..............................
State ....

TO STUDY

MARY ELIZABETH URBEN

GIRL AWARDED HOTEL COURSE

Awarded a summer scholarship in hotel management, Miss Mary Elizabeth Urben, personnel secretary of the William Penn Hotel, has left for Cornell University. Miss Urben was one of the 17 members of Eppley hotel staffs awarded the special course, which carries expenses and salaries as part of the honor.

The Cornell course was founded six years ago largely through the efforts of Eugene C. Eppley, president of the Eppley hotels. A second hotel employe here, George Clark, secretary to the chief steward of the Eppley hotels here, won an award also and already has started his summer course.

Society Photographer Found Dead in Studio

CHICAGO, July 27.—(INS.)—J. Wallace Pondelicek, one of the best known society photographers in the United States, was found shot to death here this afternoon in his studio in the downtown district.

Police, from a cursory examination, said the artist-photographer first drank poison and then shot himself with a small caliber revolver.

The body was slumped in a chair when found.

A six-page letter, found beside the body, narrated the domestic troubles of the artist. The letter told how the artist had considered himself "down and out."

3 Plotters Killed In Jugoslav Fight

ZAGREB (AGRAM), Jugoslavia, July 27.—(INS.)—Three anti-government conspirators were killed and 10 other plotters and policemen were wounded in a battle with gendarmes at Samobor today.

The police declared the conspirators were Communists, but others asserted they were Croatian Nationalists, who are now conducting an aggressive campaign against the Belgrade government.

Bridge Tender Hit By Ax, Hand Cut

MONACA, Pa., July 27.—Accidentally struck by an ax wielded by a workman, John Ramsey, 60, caretaker of the Monaca-Rochester bridge over the Ohio River, sustained severe lacerations of the left hand today.

Frederick Wilhelm To Visit Kaiser

DOORN, Holland, July 27.—(AP.)—Former Crown Prince Frederick Wilhelm was expected here tonight for a few days' visit with his father, the former German Kaiser.

BANK DEPOSITS INCREASING AT RECORD FIGURE

Failures in Florida Declared Due to Local Conditions And of No National Import.

By WILLIAM S. NEAL.
International News Service.

WASHINGTON, July 27.—Thrifty and prosperous Americans are continuing to pour deposits into the nation's banks at a record rate, with the result that a Federal Reserve Board announcement today disclosed that member banks in 101 leading cities of the nation gained $49,000,000 in net demand deposits in the week ending July 17.

The same situation is said to obtain in most of the state banking systems, particularly in savings banks. The condition is interpreted by government officials as the natural result of the fast moving industrial machine of the country, which is establishing new records in both foreign and domestic trade in many lines.

FAILURES HELD LOCAL

Bank failures in Florida, New Jersey and New York are regarded by treasury officials as the result of purely local conditions or mismanagement, which have no relation to the vast banking system of the country as a whole.

While federal officials have declined to comment upon recent bank failures, they generally regard them as insignificant when considered as a part of the entire banking picture.

The Florida situation, brought about by the disruption of the citrus fruit business as a result of ravages of the Mediterranean fruit fly, is declared to be partly caused by runs of depositors on sound banks. Although some 30 banks have failed, it is expected that the salvage from them will minimize the apparently great loss to depositors.

INCREASE CONTINUES

The closing of three branches of the Hobart Service Trust Company in New Jersey and the big Clarke Brothers failure in New York are generally regarded as due to internal conditions.

The latest Federal Reserve report on deposits is regarded as a continuation of the showing made by banks of the national system in the March 27 call, which showed aggregate resources of 7,575 national banks to be $29,121,912,000. This represents an increase of $1,448,225 over the same period last year.

Seven national banks have failed since July 1, according to latest tabulations, Florida failures accounting for most of them.

The increase in the price of agricultural commodities has already been reflected in better banking conditions throughout the Middle West, according to reports received here. Conditions are said to be much improved over last year.

Optimism is expressed over banking conditions in most agricultural regions, following many bank failures as a result of the agricultural depressions and the hang-over of the post war deflation period.

Leader Named After Mme. Tingley's Death

SAN DIEGO, Cal., July 27.—(AP.)—Announcement has been made that Mme. Katherine Tingley, head of the Universal Brotherhood and Theosophical Society, who died abroad recently from injuries received in an automobile accident, had named Gottfried de Purucker as her successor. He was born in Sufferin, N. Y., in 1874, and for many years has been a resident of the theosophical homestead at Point Loma in this city.

The announcement said assurance was given that Mme. Tingley's selection of Dr. de Purucker will be accepted by members of the society throughout the world.

Greater Bellefonte Movement Started

BELLEFONTE, Pa., July 27.—A movement has been started for a "Greater Bellefonte," to be achieved through the annexation of a portion of Spring township, embracing a number of thickly populated suburbs contiguous to Bellefonte borough. Annexation of the proposed territory would mean an increase in the population of Bellefonte of 2,500.

Pennsylvanians High In Bridge Tournament

CONNEAUT LAKE PARK, Pa., July 27.—(INS.)—Pennsylvanians were holding high ranking as the annual Conneaut Lake bridge tournament continued at the Hotel Conneaut today. Mrs. Lorell Manion, of Brownsville, and Mrs. Alice Kane, of Oil City, were sixth in auction bridge. Dr. R. H. Israel and W. K. Skinner, of State Hospital, North Warren, stood high. Fourth, fifth and sixth places in one section were taken by these teams:

Mrs. R. C. Craig and Mrs. Leslie, of Pittsburgh.

W. H. Horsey and A. L. Levy, of Pittsburgh.

Jane Kennedy and Mrs. Katherine Heuther, of Sharon.

In another section, third place was taken by W. W. Speer and Mrs. G. H. Bailey, of Pittsburgh. E. W. Kamerer and Mrs. R. E. Needham, of Greenville, were fourth in contract.

In last night's auction bridge competition, Mrs. Leroy Maggonee and Mrs. W. B. Edmiston, of Brownsville, were first with Lorell Manion and Mrs. Alice Kane, of Oil City and Brownsville, third. Marie Conerty and Mrs. P. F. Conerty, of Pittsburgh, were first in another section. In another section Mrs. S. A. Kennedy and Miss Loretta Weaver, of Sharon, were first; Mrs. F. G. Weaver and Mrs. Gus Weaver, of Sharon, second. Other honors were taken by W. W. Speer, Mrs. R. C. Craig, Mrs. Katherine Kidder and Mrs. E. E. Blair, of Pittsburgh.

In the final auction bridge section last night Homer Hickling and Conrad Berg, of Pittsburgh, were second and Mrs. A. D. Crittenden, Mrs. L. W. Haymaien, W. A. De Le Hunte, Mrs. H. L. Horne, Rose Powers and Marion Gibbons, of Pittsburgh; Mrs. Catherine Heuhter and Jane Kennedy, of Sharon, ranking high.

In the championship team game, A. V. Birnbaum, L. H. Specht, V. F. Boland and A. G. Schuman, of the Cleveland Wist Club, won first with ten and a half points.

PHONE FOR A FREE HOME DEMONSTRATION OF THE NEW
ATWATER KENT SCREEN GRID RADIO
FULL VALUE FOR YOUR OLD SET
INSTALLED & SERVICED FREE
ALL MODELS IN STOCK
40 WEEKS TO PAY
NO FINANCE CHARGE
BIG CHOICE CABINETS
MACKS 418 WOOD ST.
MACKS ATLANTIC 6072

BLIMP LANDING SENATOR AT CAPITOL DOOR

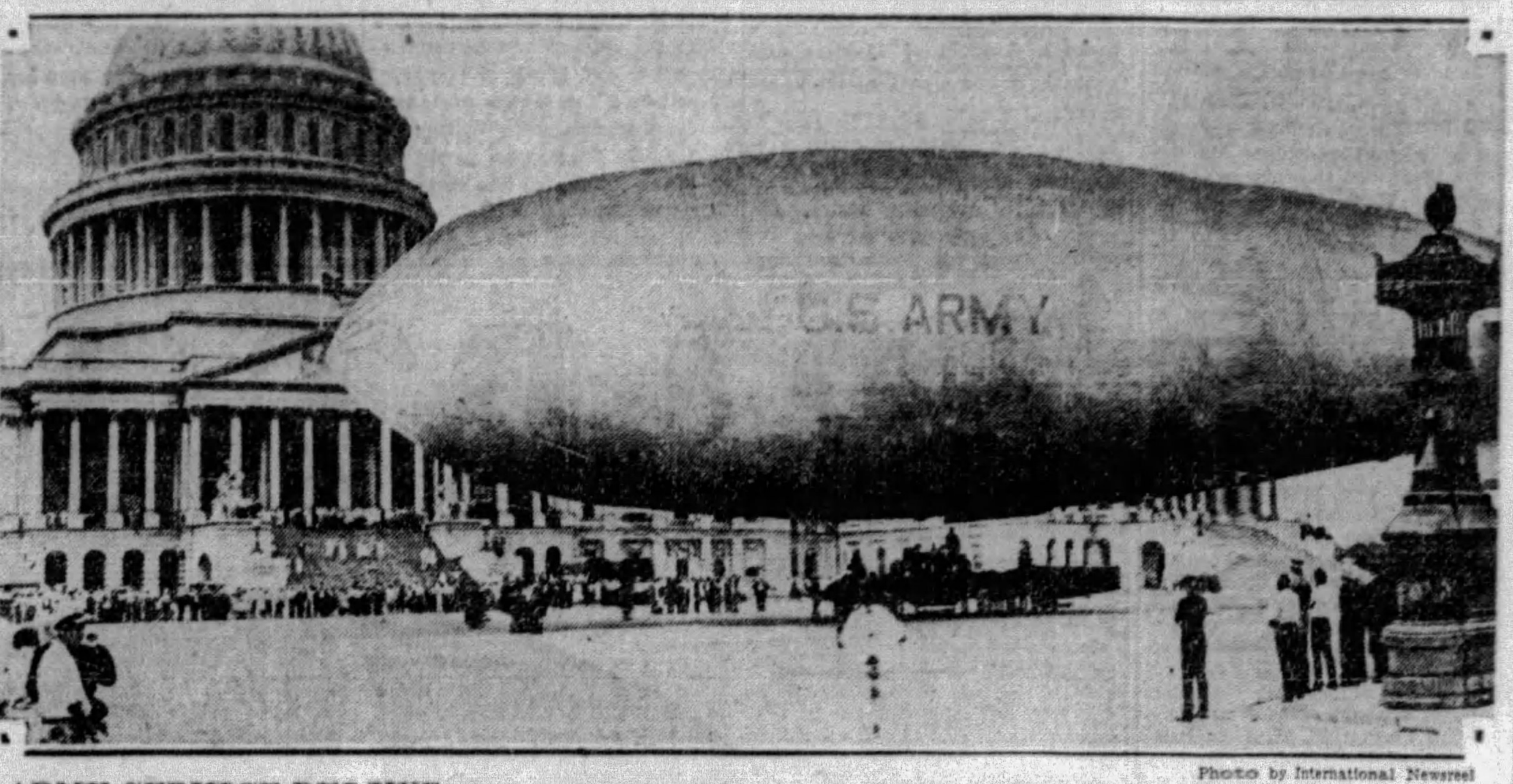

Photo by International Newsreel

ARMY SERVICE DELUXE—The Army Blimp C-4 from Langley Field as it landed on the Capitol Plaza—at the very door of the government of the United States!—to land Senator Bingham, chairman of the Senate air committee.

Perryopolis Firemen To Hold Street Fair

PERRYOPOLIS, Pa., July 27.—The Perryopolis Fire Department will hold a street fair here next week. Fire Chief Michael Karolick has announced that replies have been received from 25 fire companies and six bands and indications are that there will be more acceptances for the parade on Wednesday night.

Wife 'Dangerous,' He Sues for Divorce

Declaring his wife had endangered his life less than two months after their marriage, William R. Richards, 731 Helena street, Braddock, has filed suit for divorce in Common Pleas court against Mrs. Elizabeth C. Richards, 7027 Susquehanna street, Pittsburgh. He brought the action on the grounds of cruelty. The couple were married April 10 and separated June 5.

Woman Asks Divorce Charging Desertion

Alleging that her husband had deserted her about five months after their marriage, Mrs. Ethel R. Pryle, 13 Isabella street, has filed suit for divorce in Common Pleas court against Joseph R. Pryle, 220 Outlook drive, Mifflin Township. They were married March 10, 1923, and separated August 21 the same year.

H. R. Phillips Files For County Judge

HARRISBURG, Pa., July 27.—Harry R. Phillips, of Verona, today filed with the State Elections Bureau his nomination petition as a candidate for the county court of Allegheny. He seeks the Republican nomination. Phillips will oppose Judge Thomas C. Jones, of McKeesport, a candidate for another term. Judge Jones' papers have been on file for some weeks.

DOCTOR GIVEN RUM HEARING

Dr. John P. Kirch, of 713 College avenue, arrested Thursday on a Federal warrant charging him with violating the terms of his government permit to prescribe liquor for medicinal purposes, was arraigned Saturday before the United States commissioner. The latter reserved his decision until the stenographic report of the testimony is transcribed.

Dr. Kirch was accused of issuing more than the 100 prescriptions for liquor in the 90-day period permitted under the Volstead act, and of having signed the name of Dr. Herbert J. Hopkins on blank prescriptions issued by the prohibition department.

Dr. Kirch, according to prohibition officials, also issued prescriptions to persons under fictitious names and addresses. F. T. Weaver testified having received a prescription for liquor from Dr. Kirch that carried the name of Dr. Hopkins.

Communists Arrange Demonstration Here

Pat Devine, new district organizer of the Communist Party in Pittsburgh, announced Saturday a "demonstration" would be held at Union avenue and East Ohio street at 8 p. m. Thursday "as a fighting protest against the coming imperialist war and the present war against the Soviet Union in China." The day, he said, is to be known as "International Red Day," and demonstrations similar to that proposed for Pittsburgh will be held in all parts of the world.

July Clearance of Summer Silks

$1.10 yd.
Silks that were $1.65 yard. Choice of 39-inch printed radiums, 39-inch printed crepe de chines, and 39-inch printed georgettes in a variety of Summer colors.

$1.58 yd.
Good-looking silk fabrics that have been $1.95 to $2.50 yard. Group includes 39-inch printed crepe de chine, 39-inch printed flat crepe and 39-inch printed chiffons.

$1.88 yd.
Beautiful quality silks including printed flat crepes, printed crepe de chines, printed chiffons, printed georgettes, printed radiums. All 39 inches wide. All $2.95 and $3.95 qualities.

Gimbels—SILKS—Sixth Floor

Hosiery Repair Service
Our Knitbac hosiery repair department will give you 24-hour service — or even quicker service, if desired. Leave your stockings at any service desk.

Gimbels
SIXTH AVENUE AT SMITHFIELD STREET, PITTSBURGH PHONE ATLANTIC 4400
Sole Owners and Operators Broadcasting Station WCAE
Mail and Telephone Orders Filled While Quantities Last.
Phone 44000 From Nearby Points—No Toll Charge.

The Luncheon for Monday Shoppers
Honeydew Melon Ring filled with Fresh Fruits and Nuts and French Dressing
Cheese Biscuit Choice of Beverage
Chocolate Sponge Roll
Ice Cream or Ice.
TEA ROOM—Eighth Floor

Tomorrow—Second Day of Advance Selection in—

AUGUST FUR SALE

In these points the Gimbel Sale Excels—

FUR FASHIONS
. . . most of them exclusive with us . . . many of them designed by Saks—Fifth Avenue, New York

FUR VALUES
. . . greater here because our Fur Sale is a bigger event, planned simultaneously for six Gimbel-owned stores.

FUR SAVINGS
. . . surpassing here, as the most summary inspection will attest. Come and see!

Gimbels—FURS—Third Floor

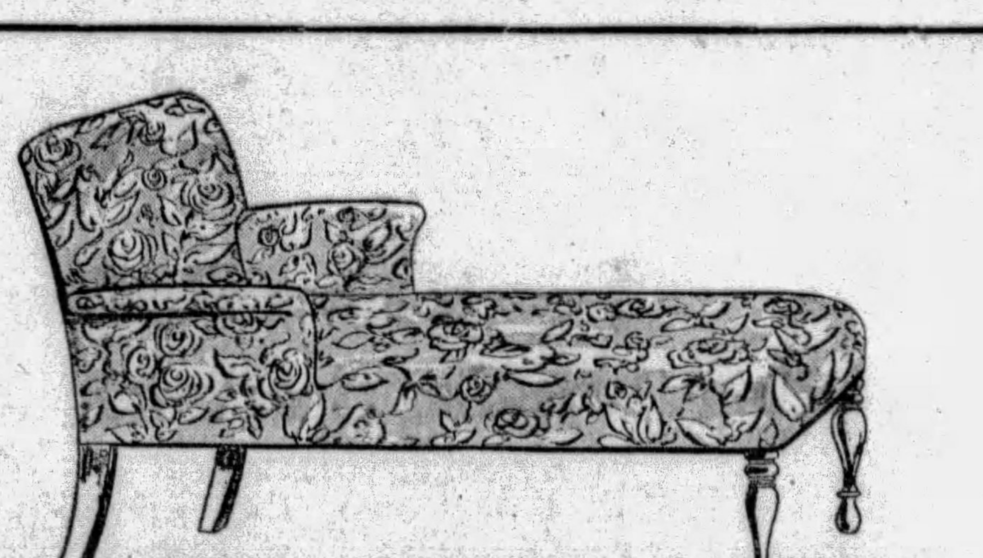

Fifth Courtesy Day Offering in the

August Furniture Sale

Cretonne Covered Chaise Lounges

$12.45

A piece which is an extraordinary value at its regular price of $19.75. Now marked unbelievably close for the August Sale. Thickly padded and delightfully comfortable. Covered in gay cretonnes.

Our Interior Decorating Dept. at Your Service Without Charge.
Purchases May Be Made on Our Deferred Payment Plan.
Freight Charges Prepaid to Any Railroad Station in the U. S.

Gimbels—FURNITURE DEPT.—Ninth Floor

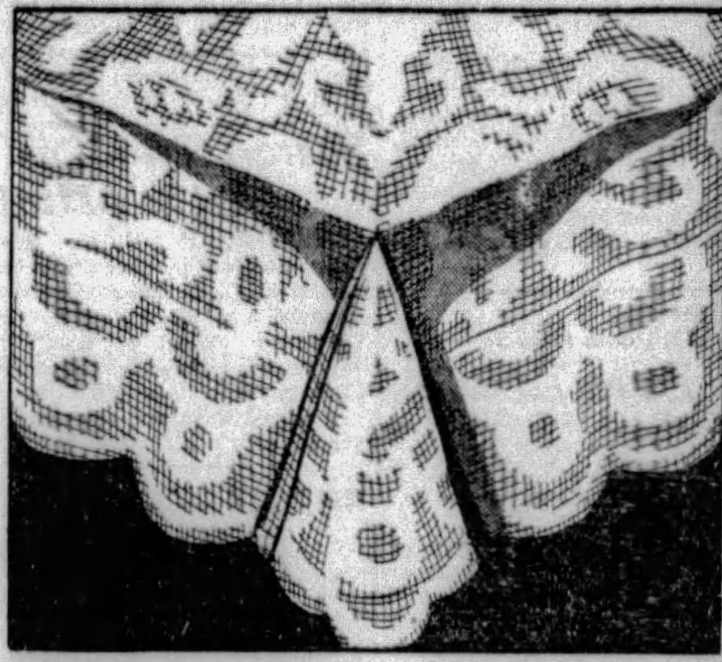

Continuing Unprecedented Popularity—

Handmade Russian Filet Tablecloths

$3.95

SIZE 72x90 INCHES

When we contracted for a large importation of these tablecloths we knew they would be popular. The demand for them has been so much greater than we expected, however, that we have had to continue their sale at a price that seems absurdly low.

Every stitch is made by hand. The patterns are copied from antique Russian designs of enduring charm. Light ecru in color, they add richness and distinction to any table.

Other Filet Tablecloths
Size 92x108 inches........$9.95
Size 72x72 inches........$3.95

Scarfs in Four Sizes
Size 18x36 inches..........58c
Size 18x45 inches..........68c
Size 18x54 inches..........85c
Size 18x63 inches..........94c

Gimbels—LINEN DEPT.—Sixth Floor

CHINA, RUSSIA OPEN BERLIN PEACE PARLEY

Direct Negotiations Begun By Mediators, Stimson Is Told — Outlook Hopeful

Universal Service.

WASHINGTON, July 27.—Secretary of State Stimson was officially informed by Chinese Minister C. C. Wu today that direct negotiations between Soviet and Chinese mediators have begun in Berlin.

The meeting between representatives of both sides in the recent border differences over the administration of the Chinese Eastern Railway in Manchuria is expected to terminate in a new understanding for the joint operation of the road. Secretaary Stimson expressed himself as highly confident of the successful outcome of the meeting.

UNEXPECTED MOVE

The German charge d'affaires called at the State Department and informed the Secretary of the unexpected peace moves that had led to the conciliation meeting. This had not been wholly unexpected as the German government was representing the interests of both sides in the two countries. In China the German minister acted for the Russian government and in Moscow the German ambassador was charged with Chinese interests.

Chinese reluctance to take back the Soviet operators of the railroad was the obstacle that had held up the peace negotiations, it was learned here today. While Secretary Stimson could not lay down the conditions under which peace negotiations could begin, he nevertheless succeeded in making his convictions known to Moscow as well as to Nanking.

DISCUSSION STIRRED

The State Department's unexpected championing of Russian interests in connection with the railroad has aroused considerable discussion here. Secretary Stimson, it is understood, expressed himself vigorously on the arbitrary expropriation proceedings of the Chinese authorities in thus seizing property of other nationals in China. The action of the Secretary exercised a salutory influence on the Chinese government where it was felt this step towards the Soviets would be merely the preliminary to further actions directed against other holdings of other nations.

Tin Plate Company Officials Moved Up

NEW CASTLE, Pa., July 27.—(INS.)—Appointment of Thomas O'Brien, foreman of the American Sheet and Tin Plate Company plant at Farrell, Pa., as manager of the [illegible]ry, Ind., plant was announced here today by David S. Pyle, superintendent of all the company's plants. The change was one of several announced.

Harold F. Pile, hot mill foreman of the Shenango works, was made assistant manager of the Martins Ferry, O., plant. John M. Crombie, assistant manager at Martins Ferry, comes here as assistant manager of the Shenango works.

The changes will be effective August 1.

Buhl Gift Free From Taxation

The $10,000,000 Buhl Foundation set up by the late Henry Buhl, Jr., is not subject to taxation, Judge E. C. Chalfant ruled Saturday in Orphans Court.

The decision means the County of Allegheny must return $14,935.63 taxes already paid over the protest of the Foundation trustees who held that theirs was a charitable work, a view upheld by Judge Chalfant.

Inasmuch as the decision establishes a far-reaching precedent, the county is expected to appeal to the Supreme Court.

2 Governors Members of Circus Fans

Associated Press.

CHICAGO, July 27.

ADULTS who refuse to grow up met yesterday in the fourth annual convention of the Circus Fans Association of America, and the 100 delegates from all parts of the country celebrated fittingly last night by attending the circus.

Claiming among its members men and women prominent in many walks of life, the association, according to Clint E. Berry, of Chicago, president, feels that "the circus is a great thing and we desire to perpetuate it."

"It is our hobby," he explained, "just as golf or collecting glassware might be."

Among those who helped arrange the meeting were Gov. John Hammill, of Iowa. The roster of membership also includes former Gov. Alfred E. Smith, of New York; Lieut. Gov. Fred Sterling, of Illinois; Senator James Watson, of Indiana; Cornelius Vanderbilt, Jr., and Jesse Lasky, of Hollywood.

RIOTS BREAK IN SHANGHAI

SHANGHAI, July 27.—(AP.)—Shanghai last night and early today rang with Communists demonstrations and disorders, which police feared were just a prelude to greater disturbance August 1, anniversary of the Bolshevist revolution in Russia.

The demonstrations began with a mass meeting of Communists in front of the deserted Soviet consulate in the heart of the international settlement. Police broke up the crowd.

Meanwhile a Chinese student struck a Japanese policeman on the head with a crowbar. As the policeman fell he shot and wounded his assailant. When the Communists, mainly young students of both sexes, marched to a section of the settlement inhabited by white Russians, police reserves drove them off.

Four hundred employes walked out of the Shanghai water works, allegedly because the company refused to re-employ three discharged workmen. The strike was heralded as the work of Communists stirring discord prior to the August 1 celebrations.

Both the native city and foreign settlements have been flooded with pamphlets declaring that Shanghai Communists are planning huge demonstrations that day. It was said that attempts would be made to paralyze public utilities by strikes and similar methods.

Wood Workers Plan Outing on Saturday

A baseball game, swimming races and athletic events mark the program being arranged for the annual basket picnic of Local No. 33, Wood, Wire and Metal Lathers, next Saturday at Sully's Grove, Broughton road. William P. Zimmerman is chairman, assisted by C. R. McFall and M. V. Doyle.

Sharon Girl Wins Art Scholarship

SHARON, Pa., July 27.—Miss Eleanor Weaver, daughter of Mr. and Mrs. O. L. Weaver, has been awarded a scholasrhip of $125 in the Cleveland School of Art. Miss Weaver was graduated from Sharon High in the class of 1928 and during her school days won several prizes for art work.

Mercer Grange To Finance Clinic

MERCER, Pa., July 27.—Dr. William Brown, of Philadelphia, will be in charge of the free clinic to be held by the Mercer County Pomona Grange at South Pymatuning Grange Hall, Tuesday. Children under eight years of age will be given special attention.

Westmoreland Town Hit Hard by Drought

GREENSBURG, Pa., July 27.—Rain which fell here this week broke a drought of 14 days and probably saved a part of the vegetable and blackberry crop. Smithton, near West Newton, found it necessary until the rain to pump water into the city mains, the reservoir being empty.

Boy Held in Murder Of Playmate Freed

SAN JOSE, Cal., July 27.—(AP.)—A murder charge against 12-year-old Robert Jorgenson, who accidentally shot and killed a playmate, Emmett Leo Cox, 8, two weeks ago, was dismissed yesterday by Superior Judge F. B. Brown, who paroled the boy in the custody of his aunt, Mrs. Margaret Campbell, of Little Rock, Ark.

Women's Work Laws Snare 3 Employers

BROWNSVILLE, Pa., July 27.—Charged with violation of the child labor laws and woman's act of 1913, three Brownsville merchants have been arrested by C. E. Gilchrist, of Scottdale, state inspector for the department of labor and industry. Those who were made defendants are Charles Chrones, John Cosmas and Pete Steve.

Mercer Congressman Sails for Parley

MERCER, Pa., July 27.—Congressman T. C. Cochran, of the Twenty-eighth Congressional District, sailed this evening from New York for Geneva, Switzerland, where he will attend the international parliamentary conference of the nations of the world. The subject of disarmament will occupy the attention of the conference.

Congressman Cochran has attended two other lige conferences in the past two years.

Hannastown Plans Sesqui-Centennial

GREENSBURG, Pa., July 27.—Plans are being considered for celebrating the one hundred and fiftieth anniversary of Hannastown, first county seat of Westmoreland and famous in early history as the site of bloody battles between the Indians and settlers.

The ancient town, but a settlement now, will be 150 years old on July 13, 1932. A centennial celebration was held there in 1882.

Foreign War Vets Plan Trip to Camp

A special train will carry Allegheny County delegates to the national encampment of the Veterans of Foreign Wars, leaving here on August 23 for the opening two days later at St. Paul. The local committee is arranging for more than 600 members to attend. Stopovers will be made by the party for sightseeing trips and entertainment at several points enroute.

SPARTON RADIO

"Radio's Richest Voice"

Now on Display at May-Stern's

And what a display! Only May-Stern's, in their newly enlarged and beautiful radio salon, can give these radios the beautiful setting they deserve. It is the ideal place to hear these marvelous, new Spartons, offered on such terms as

52 Weeks to Pay

No other radio dealer in this city offers you such liberal terms as May-Stern's—Pittsburgh's CHAMPIONS in the radio field.

Musical Romance

"Face-to-Face Realism"

Another Amazing Sparton Development

Only actual LISTENERS can know the marvel of Sparton's new "FACE-TO-FACE REALISM." Radio's Richest Voice takes on a new "something" that permits you to almost SEE your entertainers . . . to FEEL the thrill of their personality. At the Radio Show the new Sparton EQUASONNE instruments have scored sensationally. They are easily this year's major radio development. By all means hear these new wonder instruments, for no choice of radio can be final until you experience for yourself the thrill they hold.

Model 301

The NEW SPARTON EQUASONNE $214 (Less Tubes)

SPARTON MODEL 931—$145 LESS TUBES

May-Stern & Co.

914-20 Penn Ave. Pittsburgh

Pittsburgh's CHAMPIONS in the Radio Field

Introductory Offer

Cheramy 'Lov-lor'

(Makers of April Showers and Cappi)

Face Powder

39c

Regularly Priced 75c

This is not a clearance or a sale. We are making a special price on 10,000 boxes of "Lov-lor" powder simply to introduce it to the greatest possible number of women. This offer is exclusive with Kaufmann's in Pittsburgh. Three popular shades—white, flesh and brunette.

MAIN FLOOR.

KAUFMANN'S

FIFTH AVENUE ATLANTIC 1000 PITTSBURGH

EUROPE TAKES TO EATING ICE CREAM, SODAS

U. S. Exports of Fountains Show Increase; 'Sweet Shop' Business Growing.

WASHINGTON, July 27.—(INS.)—The American ice cream and cold drink habit, often either ridiculed or condemned abroad, nevertheless, is fast spreading to other nations.

Like the chewing gum habit which the doughboys took to France, the soft drink has found a foothold not only in Europe, but in South America.

A department report issued today shows that in the last five years exports of American soda fountains have almost tripled, growing in value from $189,797 to $537,814.

Canada is the best customer, in part because of American tourists, but the soda fountain habit is chiefly confined in the northern neighboring country to Toronto and Winnipeg.

Soda fountains have found their way into many Latin-American cities.

The "sweet shop" business is growing rapidly in Australia, the department reports.

Even in Germany the soda fountain seems to be making headway in competition with the beer garden.

ESCORT DIED FOR HER

Photo by Pittsburgh Sun-Telegraph

ROLLER COASTER—When she was hurled against the seat in front on a National Amusement Park roller coaster, Edmee Windgrove, 23, Apollo, pictured on a Pittsburgh Hospital cot, was saved, but Charles Deemer, 33, Leechburg, her companion, was thrown from the device and somersaulted 100 feet to a violent death as he reached for her.

Mother Pleads With Governor to Spare Her Son From Noose

YORK, Pa., July 27.—(AP.)—Continuing her efforts to save her son from the gallows, Mrs. Catherine Beitzel, this city, today dispatched by air mail a letter to Gov. C. C. Young, of California, pleading with him to commute the death sentence of Russell St. Clair Beitzel, to that of life imprisonment.

Russell, a former resident of this city, was convicted of killing Barbara Bauger, who accompanied him from Philadelphia to Los Angeles. The date of his execution has been set for August 2. The mother's letter in part is as follows:

"Governor C. C. Young.

"Dear Governor: I am the mother of Russell St. Clair Beitzel, who has been sentenced by you to be hanged. I beg of you to have mercy and save my boy from the gallows. Despite the evidence, I believe Russell is telling the truth when he says he is innocent. Please commute his sentence to life imprisonment and the gratitude of a mother who will pray daily the remainder of her life for your protection and salvation.

"Respectfully,

"MRS CATHARINE BEITZEL.'

UPSHAW, DRY CONGRESSMAN, WET REPORTER

New York Gets Eighth Wonder, Newshound Who Doesn't Smoke or Drink.

NEW YORK, July 26.—(INS.)—"Yea, verily."

And with these words an eighth wonder was added to the world, a new chapter in journalism was written and Mr. "Believe-It-Or-Not" Ripley put on his hat and started out to do a little sketching.

For along with its skyline, subways and Brooklyn Bridge, New York now has a newspaper reporter that neither drinks, chews, smokes, loafs on the job nor is afraid of his city editor.

And to cap it all the new "cub" is a one-time congressman, with eight years of Washington service, and prominent as an evangelist.

MEET "CUB"—UPSHAW

William (Dry) Upshaw, of Atlanta, Ga., is the amazing "cub," armed only with a pen and his famous crutches. This militant dry, who has hurled thousands of words in the general direction of liquor and the devil, has marched right into the stronghold of the wet and wicked to mingle with them daily as a roving reporter for a local evening tabloid—a tabloid whose editorial policies are vastly different from those expressed by the erstwhile congressman from Dixie.

"I'll interview prize fighters, preachers, candidates and professional politicians and write up New York's gay night clubs—just any ol' thing that crosses my path during the day," Upshaw told International News Service.

"How did I get this job? Just sauntered in and asked the managing editor if he'd hire me. Guess he thought I was crazy for a minute, but he soon saw I was serious. And he knew I was when I answered 'Yea, verily' when asked if I would mind taking orders, having the copy slashed and working for the salary of an ordinary 'cub.'

"What do they pay me? I don't know. Never mentioned that. Guess it'll be about like all other novices. But it's worth it. Congress never offered the kicks and thrills that newspapering does. Say, there's a jolt around every corner.

"How long am I going to stay on the tabloid? About a month or five weeks. That is, unless I'm fired."

BARE LEGS FIRST TOPIC

When interviewed by International News Service the former Fifth District representative was out on a tour of Manhattan's torrid pavements buttonholing strangers and asking their opinion of girls going about sans hosiery. Showing none of the temerity usual to a new reporter he was backing them up in corners and getting his information. While he talked a photographer who accompanies him on his jaunts was snapping the subjects' pictures.

"No, I don't mind being rebuffed. There are some seven million persons here and if you keep hustling you're bound to find plenty that are willing to answer your questions," Upshaw said.

"No, I can't quite get accustomed to the bare legs. I'm still plenty old-fashioned and these new-fangled things such as sunback dresses are to be downright immodest, not to mention indecent."

When asked whether or not reporting was as "tough" as being a congressman his only reply was that "It's as bad as a day behind the plow."

FINDS BEER, NO LIQUOR

Despite the fact that on his first day as a reporter he walked full into a beer raid, the ardent Dry insists the liquor problem in New York is vastly exaggerated.

"Why, I've been here more than a week now and have yet to see a man or woman under the influence of liquor. Of course, I might be blind but all this—what, er is the word—"

Here this reporter supplied "whoopee" to which he agreed with a smile.

". . . All this 'whoopee' seems to be lacking."

Next week Reporter Upshaw will make a tour of the night clubs.

Wonder what the "cub's" reaction will be when greeted by "Tex" Guinan's cheery "Hello Sucker!"

(Copyright, 1929, by International News Service.)

'Live Wire' Kills Butler Pedestrian

BUTLER, Pa., July 27.—William J. Monks, 60, was electrocuted near his home in the South Side last night as he was walking on the sidewalk. Firemen and physicians were called and a pulmotor used. It is believed that a high tension wire was short-circuited and the current carried by water following a heavy rain. He is survived by his widow.

Justice in Butler Co. 18 Years Dies

BUTLER, Pa., July 27.—Theodore C. Kearns, 63, for 18 years justice of the peace at Lyndora, a Butler suburb, died in the Butler Hospital last night following an attack of acute indigestion. He was a member of a pioneer family of Butler county. For some years he was associated with the Roessing Bronze Company of Etna. He is survived by his widow.

Girl, 12, Badly Hurt In Sidewalk Fall

BROWNSVILLE, Pa., July 27.—Iva Jane Easter, 12, daughter of Mr. and Mrs. Peter Easter, of Dunlap, is in the Brownsville Hospital in a serious condition, suffering from probable internal injuries received when she fell through a boardwalk which was unprotected by a railing.

Pittsburgh Throngs to Opening Days of the Schroeder Sale

Offering the magnificent stock of leading Pianos (by one of the foremost manufacturers in America), which were on consignment with a prominent Pittsburgh piano dealer, now in receiver's hands appointed by Federal Court June 20. Out of courtesy's sake we do not mention name.

Unprecedented throngs, attracted by the maagnificent beauty and quality of the instruments on sale here and now, write a New Chapter in the History of the Schroeder Piano Company. They came to look, and stayed to buy—at prices that saved them $200, $300, $400, as against former prices of identically the same pianos. Every piano tagged.

New Pianos at Half Price

The actual truth! Brand new, latest model Baby Grands, Uprights, Players and Reproducers, coming from one of the most celebrated manufacturers in America, at ABOUT HALF PRICE. Such values have never been offered in Pittsburgh.

EASY PAYMENTS IMMEDIATE DELIVERY

Select Your Piano Now—Start Payments in Sept. or October

Free delivery up to 300 miles—free duet bench with every instrument—free rolls with every player!

Baby Grand Pianos

Former Price	Sale Price
$ 500 New Grand Pianos	$297
$ 650 New Grand Pianos	$397
$ 700 New Grand Pianos	$477
$ 900 New Grand Pianos	$577
$1000 New Grand Pianos	$677
$1100 New Grand Pianos	$697
$1400 New Electric Reproducing Grands	$697
$2000 New Electric Reproducing Grands	$987
Electric Upright	$170

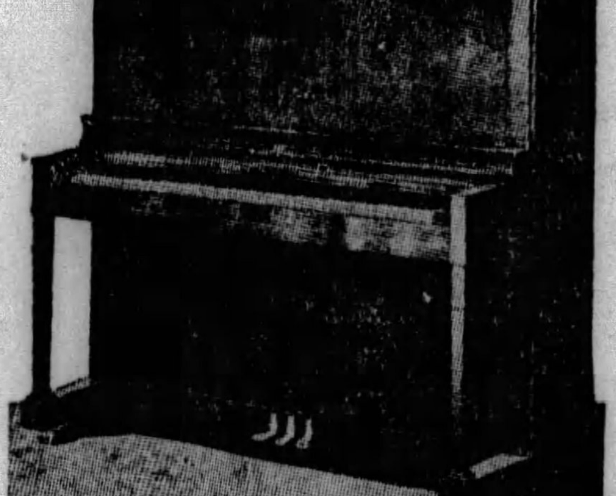

Upright Pianos

Former Price	Sale Price
$400 New Upright Pianos	$197
$500 New Upright Pianos	$227
$600 New Upright Pianos	$327
$750 New Electric Reproducing Uprights	$397
Special New Electric Uprights	$197

Player Pianos

Former Price	Sale Price
$495 New Player Pianos	$297
$600 New Player Pianos	$357
$700 New Player Pianos	$477
Electric Player	$225

Some of the most exceptional bargains of the sale are scheduled for tomorrow morning. LET NOTHING KEEP YOU AWAY!

Kurtzmann, Brambach, Autopiano, Schroeder Sold Only by

Store Open Daily Until 5 P. M.

SCHROEDER'S

820 LIBERTY AVENUE, PITTSBURGH

Phone Atlantic 4690

Open Evenings by Appointment

OTHER KAUFMANN NEWS ON PAGE 8 THIS SECTION

KAUFMANN'S DOWNSTAIRS STORE

Fifth Avenue Atlantic 1000

Month-End Clean-up

MONDAY! TUESDAY! WEDNESDAY!

Each section of our Downstairs Store contributes odd lots, broken lines, discontinued merchandise at prices so low that you will want to buy! Space will not permit listing everything. Look for the Clean-Up signs on the tables and by all means COME EARLY!

2200 Pair Women's Shoes 2.80
In this lot are 400 pair pumps, 400 pair Kaufmann Arch-Support, 1200 pair, most all sizes, imported braided sandals. (Downstairs Store)

2-Piece Kasha-Ensembles 5.00
The skirt and jacket of plaid and check kasha in a variety of colors . . . 35 ensembles in group . . . sizes 14 to 42. (Downstairs Store)

Summer Sports Hats for Women 2.00
These are for street and vacation wear . . . felts, patent Milan, stitched crepe, straw braids . . . variety of styles. (Downstairs Store)

Infants' Wear

2000 pair Tots' Socks, sizes 4 to 6½. Regularly 25c, now 10 pair....$1
250 Boys' Suits and Creepers, sizes 2 to 5. Regularly $1, now....69c
600 Bibs, Dia-pads, Panties, Berets and other odds, each....10c
1000 Tots' Dresses, sizes 1 to 5. Value $1, now 2 for....$1
100 Tots' Silk Dresses, sizes 2 to 5. Regularly 2.95, now....$1
350 Tots' Silk and Organdy Bonnets. Value 1.95, now 2 for....$1
400 Tots' Hats. Regularly 1.95, now 2 for....$1
200 Infants' Sacques and Sweaters. Regularly $1, now 2 for....$1
150 Tots' Robes, sizes 2 to 6. Regularly 1.95, now....$1
1000 Rayon Undies, sizes 2 to 6. Regularly 69c, now 2 for....$1
60 Boys' Coats, sizes 2 to 8. Regularly 7.98, now....$3
25 Girls' Coats, sizes 3 to 6. Regularly 9.98, now....$3
200 Tots' Dresses, sizes 2 to 4. Regularly 50c, now 3 for....$1

Children's Dresses

75 odd lot Girls' Silk Crepe Dresses. Regularly 4.95, now....$2
100 Girls' Middies, slightly soiled, odd lot. Regularly $1, now....50c
500 Girls' Wash Dresses. Regularly $1, now 2 for....$1
150 Girls' Coats in tweed, dark blue cheviots. Regularly 6.90, now....$2
200 Girls' Two-Piece Play Suits, good wearing materials, sizes 7 to 14. 2 for....$1
30 Raincoats in lot, sizes 12 and 14; ¾ length coat, 7 to 14, now....$2

Boys' Wash Suits

360 Boys' Wash Suits, also shorts, sizes 4 to 7 years. Now....50c
180 Boys' Knickers, plus-four style, sizes 7 to 17 years. Regularly 1.58, now....$1

Women's Waists

200 Women's Blouses in white and colored broadcloth, short sleeves....75c
75 Sleeveless Sweaters, in silk and rayon effects, sunback styles, now....1.39

2000 SILK DRESSES--REDUCED!

All sizes in the lot—but not all sizes in all styles and colors.

6.90 Silk Dresses 4.50
561 in this lot. Seasonable colors . . . smart and popular styles!

$15 Silk Dresses 10.50
423—fine quality, well made and smartly styled. Summer's best models!

$11 Silk Dresses 9.50
Just 336—and every one thoroughly desirable! Cool summer styles.

$16 Silk Dresses 14.50
A splendid group of better silk dresses. In seasonable styles and colors.

KAUFMANN'S . . . DOWNSTAIRS STORE

Hosiery

300 pairs Children's Silk Sox in ⅞ and ¾ lengths. Regularly 55c, now....29c
100 Men's Fancy Sox. Regularly 69c, now....49c
400 Children's Anklets, in silk and rayon mixture. Regularly 50c, now....29c
200 Women's Pure Silk Hose, substandards of 1.50 grade, now....69c
400 Men's Novelty Sox in rayon and silk. Regularly 29c, now....20c
300 Women's Full Fashion Hose, sub-standards of 1.95 quality, now....$1

Curtains

256 pairs White Dotted Marquisette Ruffled Curtains. Reg. 1.95, now....$1
200 pairs Dotted Marquisette Ruffled Curtains, complete with valance. Regularly 50c, now, pair....29c
75 Nottingham Lace Panels. Regularly 1.69 to 1.95, now, each....$1
800 yards 36-inch White Voile and Marquisette, 2 to 4 yards in each piece. Regularly 19c, now, yard....8c
1300 sample Curtain Corners, ruffled sash length. Regularly 20c, now, each..10c

Children's Strap Pumps 1.95
These are the patent strap pump so popular with the children for vacation wear . . . sizes 12 to 2. (Downstairs Store)

Women's Sports Coats 5.00
In handsome tweeds in either the straight line or belted models . . . also velvet cape coats . . . sizes 14 to 40. (Downstairs Store)

Odd Lots in Wash Dresses 2 for 1.00
These are taken from our stock of ginghams and prints . . . not all sizes . . . just 600 in the lot. (Downstairs Store)

Dress Goods, Wash Goods Domestics and Bedding

400 yards Allsilk Messaline, dark shades only. Regularly 88c, now, yard....49c
850 yards Printed Rayon Crepes, small and large patterns. Reg. 58c, now, yard 38c
450 yards 54-inch Allsilk Crepe de Chine, not all colors. Reg. 1.78, now, yard 1.28
400 yards 32-inch Lorraine Flannel. Regularly 39c, now, yard....19c
300 yards 50-inch Plain Color Satins, in rose, blue and tan. Reg. 59c, now...29c
480 Plisse Cloth Scarfs, size 18x36 and 18x45. Reg. 19c, now....10c
36 66x80, 70x80 Part Wool Robe Blankets, Regularly 3.95 and 4.69, now....2.95
48 80x105 light weight Rayon Bed Spreads. Regularly 2.95, now, each....1.95
60 pair 66x80 Part Wool Blankets. Regularly 2.95, now, pair....1.95
18 90x108 Rayon Marseilles Bed Spreads, blue only. Regularly 7.95, now....3.95
240 45x35 hemstitched "Arbutus" Pillow Cases. Regularly 58c, now, each...35c
240 yards 5-4 Table Oil Cloth, fancy patterns. Reg. 38c and 48c, now, yard, 25c
25 dozen Turkish Guest Towels. Regularly each 12½c, now, dozen....$1
15 dozen Turkish Towels, extra large and heavy. Regularly 69c, now, each...50c
36-in. Tommy Tucker and 32-in. "Peter Pan" Suiting. 38c & 48c value, yard, 25c
250 yards 36-inch and 39-inch Printed Rayon Voile. Reg. 88c, now, yard, 50c
48 51x70 Imported Printed Table Cloths, fast colors. Regularly 1.95, now...1.25
22 dozen Linen Napkins, small size. Regularly 1.29 dozen, now, each....5c

Children's Hats—Shoes

200 Children's and Junior Misses' Hats. Regularly 1.98 and 2.98....$1
200 pairs Children's Felt Slippers. Regularly 98c to 1.49, now....50c

Women's Dresses—Hats

200 Summer Felts for sports wear. Regularly 1.49, now....$1
500 Dresses in voiles, dimities, prints, sizes 16 to 40. Regularly $2, now....$1

Men's and Boys' Wear

980 Men's Shirts, seconds of 1.00 and 1.50 grade, now....69c
381 Men's Shorts, in choice of fancy patterns....29c
291 Men's Union Suits, seconds, sizes 38 to 44....50c
362 Boys' Union Suits, excellent value, sizes 28 to 34....39c
621 Boys' Sports Blouses, choice of fancy patterns....50c

Undergarments—Corsets

125 Slips, light and dark shades, sizes 36 to 40. Regularly 69c, now 2 for....$1
45 Slips in dark shades only, sizes 36 to 38. Regularly $1, now....69c
150 Knit Union Suits, sizes 36 to 40. Regularly 39c to 69c, now 4 for....$1
25 Rayon Vests, small sizes only. Regularly 69c, now 4 for....$1
100 Combinations, Girdles and Belts, slightly soiled. $1 & 1.50 values. 2 for $1
200 Bandettes of silk rayon, not all sizes. Regularly 50c, now....25c
300 Brassieres and Bandettes of satin rayon Regularly 50c and 75c, now 3 for...$1

KAUFMANN'S . . . DOWNSTAIRS STORE

SCREEN ACTORS' 'WAR' RESULTS IN AUTO ATTACK

Equity Association Members Dragged From Car, Films Destroyed by War Vets.

LOS ANGELES, Cal., July 27.—(AP.)—A physical encounter at a Hollywood film studio between employes and alleged sympathizers with the Actors' Equity Association here marked the first violence incidental to Equity's campaign for a closed shop in the talkie studios.

Two men were dragged from an automobile and several hundred feet of film destroyed by war veterans working in a picture at a studio when alleged sympathizers with Equity created a demonstration by booing and hissing 150 former service men as they were leaving the lot.

DRAGGED FROM CAR

Charles Adams, head of the motion picture division of the Central Employment Bureau for Veterans, who had engaged the ex-service men, was in the studio when the demonstration occurred. He said two of three men who hissed the players were taken from their machine, while the third, a man of advanced age, was unmolested.

When he obtained the names of the three men they admitted, he said, that they were members of Actors' Equity Association. The former service men took a camera which they said the trio had used to film their departure from the studio and destroyed the film in it.

Charles R. Miller, resident agent of the association, said he had heard nothing about the disturbance.

"If such a thing occurred," he said, "it was not inspired by any member of our association. Our campaign has been conducted in a dignified manner and we expect to continue along that line."

COMPLAINT AMENDED

Another phase of Equity's campaign appeared when the association filed an amended complaint in its $1,000,000 suit against Tully Marshall, actor. The organization amended its suit to make Warner Brothers, Marshall's employers, codefendants in the case.

The film concern was ordered to show cause on August 5 why an injunction should not be issued restraining it from employing Marshall. The original suit was based on the association's contention that Marshall had signed an agreement not to work in any picture with non-members of Equity. The suit alleged Marshall entered the services of Warner Brothers in violation of the agreement.

Ex-Grid Star Faces $26,000 Theft Writ

LOS ANGELES, July 27.—(INS.) The case of grand theft against Rush Meadows, former football star, who is charged with obtaining $26,000 from John Osborne, Sr., will be continued here Monday.

Osborne, whose son is serving a term in federal prison on a fraud charge, testified Meadows told him that he had met ex-President Coolidge and obtained leniency for the young Osborne. The elder Osborne said he believed the money he had given Meadows was being paid to attorneys to obtain executive clemency for his son.

Credit Men to Hold Frolic in September

Plans are being completed for the annual meeting of the state credit bureaus to be held here September 16 and 17. The annual summer frolic of the Retail Credit Men's Association will be held at "The Pines" September 17, and delegates to the meeting will be guests of the local organization.

3 Days of Privilege

Preceding Our

August Sale FURS

The sale starts Thursday . . . but Monday, Tuesday and Wednesday are days of privilege when you may choose your fur coat. Examine them carefully . . . study over them . . . compare . . . try on . . . ask questions. The purchase of a fur coat is very important. It must be done wisely, unhurriedly, confidently . . . And if you buy in the August Sale of Furs, you save money!

A 25% Deposit Holds a Coat for Future Delivery.

FOURTH FLOOR

KAUFMANN'S

Every Department in the Store Represented

Women's Dresses
Women's Ensembles
Women's Coats
Women's Suits
Women's Skirts
Women's Blouses
Women's Sweaters
Women's Sportswear
Women's Millinery
Women's Furs
Women's Shoes
Women's Gloves
Women's Hosiery
Women's Belts
Women's Neckwear
Women's Negligees
Women's Lingerie
Women's Underwear
Women's Corsets
Ann-X Dress Shop
Handkerchiefs
House Dresses
Misses' Dresses
Misses' Coats
Misses' Sportswear
Leather Goods
Men's Suits
Men's Trousers
Men's Overalls
Men's Raincoats
Men's Shirts
Men's Underwear
Men's Handkerchiefs
Men's Neckwear
Men's Collars
Men's Sweaters
Men's Hose
Men's Hats
Men's Shoes
Boys' Suits
Boys' Furnishings
Boys' Hats
Boys' Shoes
Children's Dresses
Children's Sweaters
Children's Millinery
Children's Shoes
Children's Hose
Children's Underwear
Infants' Wear
Tots' Dresses
Youths' Suits
Sporting Goods
Auto Accessories
Smokers' Needs
Toilet Goods
Dress Goods
Wash Goods
Art Needlework
Domestic Rugs
Carpets
Cedar Chests
Home Furnishings
Refrigerators
Washing Machines
Electrical Goods
Lighting Fixtures
Piano Benches
Musical Instruments
Sewing Machines

Golf Goods
Cameras
Luggage
Umbrellas
Jewelry
Books
Stationery
Toys
Candy
Silks
Trimmings
Flowers
Ribbons
Laces
Notions
Linens
Domestics
Bedspreads
Furniture
Mattresses

Orientals
Linoleum
Draperies
Curtains
Ranges
China
Glassware
Art Wares
Lamps
Pictures
Mirrors
Clocks
Pianos
Music Rolls
Victrolas
Radios
Wall Paper
Silverware
Galleries

MONTH END CLEAN-UP

3 Days---Monday Tuesday Wednesday

Three days of *storewide* reductions, and of great and real opportunity. To clear our stocks before the Fall season we have re-marked downward thousands of items for home and person, for immediate selling.

SEASONABLE GOODS

GOODS SLIGHTLY SOILED

(Resultant From Our Extensive Building Operations)

ALL ODDS AND ENDS

At Savings of

25% TO 50%

Lots sold out cannot be replaced; we counsel prompt selection of the goods you are most interested in.

KAUFMANN'S

In Pittsburgh—Call ATlantic 1000

FIFTH AVENUE

In Nearby Points, *No Toll Charge*, Call 50,000

After inventory clearance

ROSENBAUM'S

Sixth Liberty and Penn "The Store Ahead" Atlantic 4500

July has been a SMASHING month at Rosenbaum's! The clearance sales offered GOOD merchandise we were anxious to clear . . . valueful merchandise you were glad to buy. Now comes the FINAL CLEARANCE OF THE MONTH . . . after inventory taking! All sales are final!

DUE TO LIMITED QUANTITIES, WE ARE UNABLE TO FILL PHONE OR MAIL ORDERS

Maker's Clearance!

Rayon Voile

Regular 95c Grade

68c

More than 5000 yards . . . printed rayon voile and printed flat crepe. Mail orders filled as far as possible. No samples sent.

Silk Remnants

½ to 4-yard length. Regularly 98c to $3.50 yard.

29c 59c $1.19 $1.69

—FOURTH FLOOR.

WOMEN'S SHOES

Originally $6.50 to $12. Strap pumps, ties, step-ins, patent leather, colored kid, satin, and combination leathers. All sizes and widths in the lot, but not in every style. All sales final. **$3.95**

—ROSENBAUM'S, THIRD FLOOR.

BROADCLOTH SHIRTS

Men's White Broadcloth Shirts, $2.95, $3.95, $5.00 grades. Collar-attached and neckband styles. All sizes, but not in both styles **$1.85**

MEN'S $1.00 TO $1.50 ATHLETIC UNION SUITS—Sizes 36, 40 and 42 only 65c

—ROSENBAUM'S, STREET FLOOR.

Maker's Clearance!

Crepe Prints

Regular $1.79 Grade

$1.00

All silk crepes printed in 72 new patterns! Small, medium and large figures . . . 39 inches wide. No mail or phone orders. No samples sent.

Wash Goods Remnants

1½ to 5-yard lengths, all wanted weaves.

10c 18c 28c

—FOURTH FLOOR.

COURTESY DAYS

Tomorrow, Tuesday and Wednesday, July 29th, 30th, 31st, for Advance Selection in

August Sale FURNITURE

Sale Prices Are in Effect Now—A Huge Assortment of Suites and Pieces for Every Room and Corner

The sale of GOOD furniture is not necessarily limited to the month of August . . . But the wholesome savings we offer during this month ARE! 10% to 40% below regular prices.

PAY BY BUDGET

Make a Moderate Down Payment—Then Pay the Balance on Our Liberal Budget Payment Plan

Out-of-Town Purchases Will Be Sent Prepaid to Your Nearest Shipping Point

—TENTH AND ELEVENTH FLOORS.

Tomorrow, Tuesday and Wednesday, July 29th, 30th and 31st, for Advance Selections in the

August Sale FURS

We present a panorama of advance new fashions for Fall and Winter 1929-30, which you will enjoy viewing whether or not you contemplate buying.

Every Garment Is Brand New—Shown for the First Time—Three Feature Price Groups

$185 $285 $385

Other Coats of Marvelous Workmanship and Beauty, $95.00 to $1,195.00

A 25% Deposit Will Hold Your Coat Until November 1st.

—ROSENBAUM'S, FIFTH FLOOR.

Clearance Summer Apparel

MISSES' DRESSES	MISSES' DRESSES	MISSES' DRESSES
Originally $16.50 to $19.75 —Reduced to	Originally $25.00 to $29.50 —Reduced to	Originally $29.50 to $39.50 —Reduced to
$7.95	**$10.00**	**$16.00**

Misses' and Women's "Pin Money" Dresses, Originally $11.50 to $16.50 . . . . . . **$7.95**

Women's and Larger Women's Dresses—Originally $16.50 to $19.75 . . . . . . **$12.00**

Women's Finer Dresses—Originally $39.50 to $69.50. Reduced to **$22.95**

Women's and Misses' Flannel Coats—originally $16.50 to $25.00 . . . . **$13.50**

Misses' & Women's Sports Dresses—originally $10.95 to $16.50 . . . . **$5.00**

—SIXTH FLOOR.

Junior-Misses' Dresses

Junior Misses' Dresses—originally $10.00 to $16.50 . . . . **$6.95**

Junior Misses' Dresses—Orignally $16.50 to $25.00 . . . . **$11.95**

—SEVENTH FLOOR.

Girls' Dresses and Sweaters

Girls' $1.95 Cotton Wash Dresses . . **$1.19**

Girls' $1.95 to $2.95 Sweaters **95c**

—SEVENTH FLOOR.

Women's Silk Hosiery, regularly $2.50, $2.95, $3.50, $3.95 . . . . . . **$1.95** (STREET FLOOR)
Chiffon and Service Weight Hosiery, regularly $1.85 and $1.95 . . **$1.45** (STREET FLOOR)
Children's Hose, imported and domestic, regularly 65c to $1 . . . **45c** (STREET FLOOR)
Sport Hose for women and misses, regularly $1.50 to 2.50 . . . . **95c** (STREET FLOOR)
Novelty Ribbon Banding, regularly 75c to $1.25 yard . . . . **59c** (STREET FLOOR)
Leather Hand Bags, slightly shop-worn, regularly $1.95 to $2.95 . . **79c** (STREET FLOOR)
Men's Narrow Belts, regularly $1.50 . . . . **25c** (STREET FLOOR)
Men's Fancy Shirts, regularly $1.45 to $2.45 . . . . **79c** (STREET FLOOR)
Men's Silk Shirts, regularly $4.95 to $10.00 . . . . **$2.95** (STREET FLOOR)
Men's Fancy Sox, regularly 3 pairs for $1.00, now 18c ea. . 3 prs. **50c** (STREET FLOOR)
Men's Golf Sox, size 10 to 11½, regularly $2.15 to $2.50 . . . . **$1.45** (STREET FLOOR)
Men's Striped Blazers, regularly $7.50 . . . . **$2.95** (STREET FLOOR)
Men's Neckwear, odds and ends, regularly 65c to $1.00 . . . . **39c** (STREET FLOOR)
Men's Fancy Pajamas, sizes B and C only, regularly $1.45 . . . . . . **79c** (STREET FLOOR)
Golf Sweaters, plain colors, slightly soiled; reg. $5.00 . . . . **$2.65** (STREET FLOOR)
Men's Blanket Robes, small sizes, reg. $2.95 to $3.45 . . . . **$1.95** (STREET FLOOR)
Silver Plated Novelties, napkin rings, etc., regularly $1.00 . . . . . **19c** (STREET FLOOR)
Beverage Sets, 4 glasses, silver plated holders; reg. $1.85 . . . . . . **$1.00** (STREET FLOOR)
Odd Pieces Silver—butter knives, sugar shells; reg. to 50c . . . . . . **7c** (STREET FLOOR)
Odds and Ends of Jewelry, regularly 50c to $1.00 . . . . **25c** (STREET FLOOR)
Gladstone Bags, of cowhide leather, regularly $22 and $25 . . . **$17.25** (BALCONY)
Leather Week End Cases for women, regularly $18 and $20 . . . **$12.85** (BALCONY)
Men's Sport and Dress Oxfords, regularly $7.00 to $10.00 . . . . . **$5.90** (SECOND FLOOR)
Wash Silk Dresses, stripes and checks, regularly $4.95 . . . . **$3.95** (THIRD FLOOR)
Ensembles, prints and piques, regularly $4.95 and $5.95 . . . . **$2.95** (THIRD FLOOR)
Aprons, Smocks, House Dresses, Uniforms . . . . **½ Off** (THIRD FLOOR)
Silk Bandeaux, regularly 49c and 69c . . . . **25c** (THIRD FLOOR)
20x40-inch Turkish Towels, double thread, regularly 29c . . . . **24c** (FOURTH FLOOR)
80x105-inch Krinkle Bedspreads, colored stripes, reg. $1.79 . . . **$1.39** (FOURTH FLOOR)
42-inch Pillow Tubing, linen finish, regularly 35c . . . . **25c** (FOURTH FLOOR)
Infants' $1-$5.95 Apparel, broken sizes, slightly soiled . . . . **½ Off** (SEVENTH FLOOR)
Screen Doors, standard sizes, regularly $3.25 . . . . **$2.78** (EIGHTH FLOOR)
Refrigerators, floor samples . . . . **¼ Off** (EIGHTH FLOOR)
Napanee Kitchen Cabinets and Tables . . . . **¼ Off** (EIGHTH FLOOR)
Crown Gas Ranges, with heat regulator, floor samples . . . . **¼ Off** (EIGHTH FLOOR)

DRAPERIES

Odd lot $1.00 to $12.00 Curtains, one of a kind . . . . 25c to $2.25 Drapery Fabrics —yard . . . . 45c to $60.00 Upholstery Fabrics—yard . . . . **½ Off**

6-foot Couch Hammocks, regularly $12.00 . . . . $7.95

Swing Stands for couch hammocks, regularly $3.50 . . . . $2.69

Leatherette Hassocks, large size, regularly $1.59 . . . . $1.29

$1.59 Window Awnings, ready to hang, green, tan 95c

—NINTH FLOOR.

WALL PAPER—*Clearance*

Room Lot Wall Papers, regularly $4, complete, $2.14 (NINTH FLOOR)
Room Lot Wall Papers, reg. $2.70, complete, $1.89 (NINTH FLOOR)
Room Lot Papers, 12x15 ft. room, reg. $8.50 to $10.00 . . . . $5.95 (NINTH FLOOR)

RUGS—*Clearance*

Royal Wilton Rugs, size 11.3x12, reg. $135 . . $75.00 (NINTH FLOOR)
Royal Wilton Rugs, size 9x15, regularly $105, $69.75 (NINTH FLOOR)
Royal Wilton Runner, 3x27 ft., reg. $73.50, $49.00 (NINTH FLOOR)
Royal Wilton Rugs, 3.9x10.6, reg. $37.50, $24.75 (NINTH FLOOR)
Inlaid Linoleum, medium weight, square yard 89c (NINTH FLOOR)
Felt Base, triple enamel surface, square yard . . . 45c (NINTH FLOOR)
Congoleum, Neponset Felt Rugs, 6x9, 7.6x9, 9x10.6 . . . . $4.95 (NINTH FLOOR)
Carpet Remnants, lengths up to 10 yards . . . . ½ Off (NINTH FLOOR)

Summer Millinery

This season's models in popular straws, hairs and felts. Black and desirable colors. **$3.00**

100 HATS—Of felt or straws, suitable for the miss or matron. In black and colors **$1.00**

—ROSENBAUM'S, FIFTH FLOOR.

All Summer Rugs . . . . ⅓ and ½ Off (NINTH FLOOR)
Royal Wilton Rugs, size 9x12, reg. $78.50 . . $47.50 (NINTH FLOOR)
Domestic Orientals, size 9x12, reg. $150 . . . $110.00 (NINTH FLOOR)
Bundhar Wilton Rugs, size 9x12, reg. $110 . . $78.50 (NINTH FLOOR)
Anglo Persian Rugs, 8.3x10.6, reg. $138 . . . . . $92.50 (NINTH FLOOR)
Royal Wilton Rugs, 8.3x10.6, reg. $78.50 . . . . $45.50 (NINTH FLOOR)
Anglo Persian Rugs, size 6x9, reg. $97.50 . . . $67.50 (NINTH FLOOR)
Royal Wilton Rugs, size 6x9, reg. $45.00 . . . . $29.75 (NINTH FLOOR)
Royal Wilton Rugs, size 4.6x7.6, reg. $24.50, $16.50 (NINTH FLOOR)
Anglo Persian Rugs, 10.6x13.6, reg. $242.50, $162.50 (NINTH FLOOR)
Anglo Persian Rugs, 11.3x15, reg. $269.50, $179.50 (NINTH FLOOR)
$215.00 Bigelow Worsted Wiltons, 11.3x15, $143.75 (NINTH FLOOR)
Anglo Persian Rugs, 11.3x12, reg. $215.00, $143.75 (NINTH FLOOR)
Hartford Saxony Rugs, 11.3x12, reg. $195, $132.75 (NINTH FLOOR)

Clearance Silk Undies

$2.98 grade, Crepe de Chine Chemise, Step-ins, Costume Slips, Baronet Satin Slips . . **$1.98**

—UNDERWEAR, THIRD FLOOR.

Notions and Toilet Goods

Cretonne Pot Holders, 3 in case, regularly 25c a case, 2 cases for 25c
Silkateen Thread, broken lot, regularly 5c spool . . . . Dozen 10c
Cretonne Shoe Bags, 8 pockets, regularly 25c to 35c 10c
Ivory Odds and Ends, frames, buffers, powder jars, etc., regularly $3.95 . . . . 95c
Novelty Sponge Sets, regularly $1.00 . . . 69c
Rubber Gloves, size 7½ only, regularly 50c 19c

—STREET FLOOR.

DRUG ADDICTION GAINS RAPIDLY, SURVEY SHOWS

While Legal Imports Drop, Activities of Smugglers Result in Widespread Use.

By KENNETH CLARK.

WASHINGTON, July 27. — Although the United States has adopted restrictive measures more stringent than in any other world power, so little headway has been made in suppressing the dope traffic that consumption of drugs in America has enormously increased.

It is necessary only to glance at the latest government figures to this.

When the figures were drawn up by the Narcotic Bureau, the impression at first glance was that the drug traffic was well under control.

LEGAL IMPORTS DROP

On their face the figures, portrayed on charts, showed that the average legal importations of crude opium for the period 1910-1922 were roughly 328,000 pounds annually. Since then the yearly average has been 110,000 pounds.

It would appear, therefore, that the consumption of drugs had decreased correspondingly. There is tendency to show, however, that consumption of drugs has increased instead of decreased. Prior to 1922 there were practically no restrictions on opium imports, which were enormous.

The surging tides of opium and narcotics engulfing the country so alarmed Congress that in 1922 it passed the Jones-Miller Act to restrict the importation of crude opium and coca leaves, from which cocaine is extracted, to the direst medical and scientific requirements.

NEW SURVEY URGED

How well this restriction has worked is a subject of heated controversy. Government officials contend that the medical needs are determined by the sales of drugs by manufacturers. Impartial experts, who have made a life study of the narcotic problem, hold that manufacturers' sales reflect nothing more than manufacturers' sales, on which profit and loss is determined, and that a scientific survey, never attempted by the government, is necessary to arrive at the true medical requirements.

Back in the days portrayed by the imports of 328,000 pounds, there was admittedly little smuggling. Drugs were as easy to obtain as candy, and no inducement was offered to smuggle.

To be safe, however, Col. L. G. Nutt, chief of the narcotics division, estimated that perhaps 50,000 pounds of opium were smuggled annually. Adding this to the legal importations and subtracting the exports, it is found that 350,000 pounds represent the total average opium consumption prior to 1922.

In 1918 a Treasury Department committee reported that there were 1,000,000 drug addicts in America. It is evident, therefore, that 350,000 pounds of opium both supplied the medical needs of the country and sufficed for the needs of the 1,000,000 addicts.

LARGE SUPPLY SMUGGLED

Apply the same logical calculations to the period following 1922, that is, the so-called period of restriction. The average legal imports are 110,000 pounds.

Col. Nutt estimates there are but 100,000 addicts in the country today and estimates 21 tons of morphine is smuggled from abroad annually to supply them. Twenty-one tons of morphine represents 386,000 pounds of opium. The exports are nil, so adding the smuggled quantity to the legal imports gives roughly 500,000 pounds. This figure, Col. Nutt says, reflects accurately the total drug consumption of the United States.

But 500,000 pounds is more than 350,000 pounds, the consumption previously.

Prior to 1922, 350,000 pounds of opium supplied 1,000,000 addicts, the number officially reported by the treasury. Today, 500,000 pounds are supplying but 100,000 addicts, as estimated by Col. Nutt.

ADDICTION WIDESPREAD

It would appear therefore that either medical consumption is alarmingly out of proportion, or the number of addicts far exceeds 100,000.

Therefore, it must follow logically, and the government's own figures countenance no other opinion, that drug addiction is dangerously widespread, and if 350,000 pounds of opium were sufficient for 1,000,000 addicts, then 500,000 pounds today must supply a greater, or at least an equal number.

Authorities other than Nutt have estimated the number of addicts from 1,000,000 to 3,000,000. Admittedly, it is impossible to fix a definite number because of the secrecy of addiction, but certain facts cannot be thrust aside in reaching a reliable estimate. These facts, revealed by the government's own figures, lead to no conclusion other than 100,000 addicts is far too low a number in view of the increased drug consumption.

Drills to Feature Malta Field Day

Drills by the uniform rank and women's teams, sport program and other special events will feature the Knights and Dames of Malta of Western Pennsylvania at the seventeenth annual outing and field day at Kennywood Park, August 24. The committee chairmen include W. H. Byrne, H. W. Woods, John L. Fundis, William W. Shelton, George J. Duke, C. L. Ullery, F. P. Wilharm, Mrs. Elizabeth Kuhn, W. O. Brosious, Harry Beistel, Mrs. Mary Neleigh, Albert Pfeiffer, Mrs. Ella Gregg, Mrs. Alice Mason and M. T. Lawson.

Scottish Clan Reunion Planned for August 3

The Order of Scottish Clans will hold its annual reunion at Kennywood Park, Saturday. The 12 clans of Western Pennsylvania will be augmented by thousands of visitors from all parts of the state and adjoining states. John Barr, secretary of the organization, is in charge of the arrangements for the outing.

IS THIS TO BE HOME FOR LINDY?

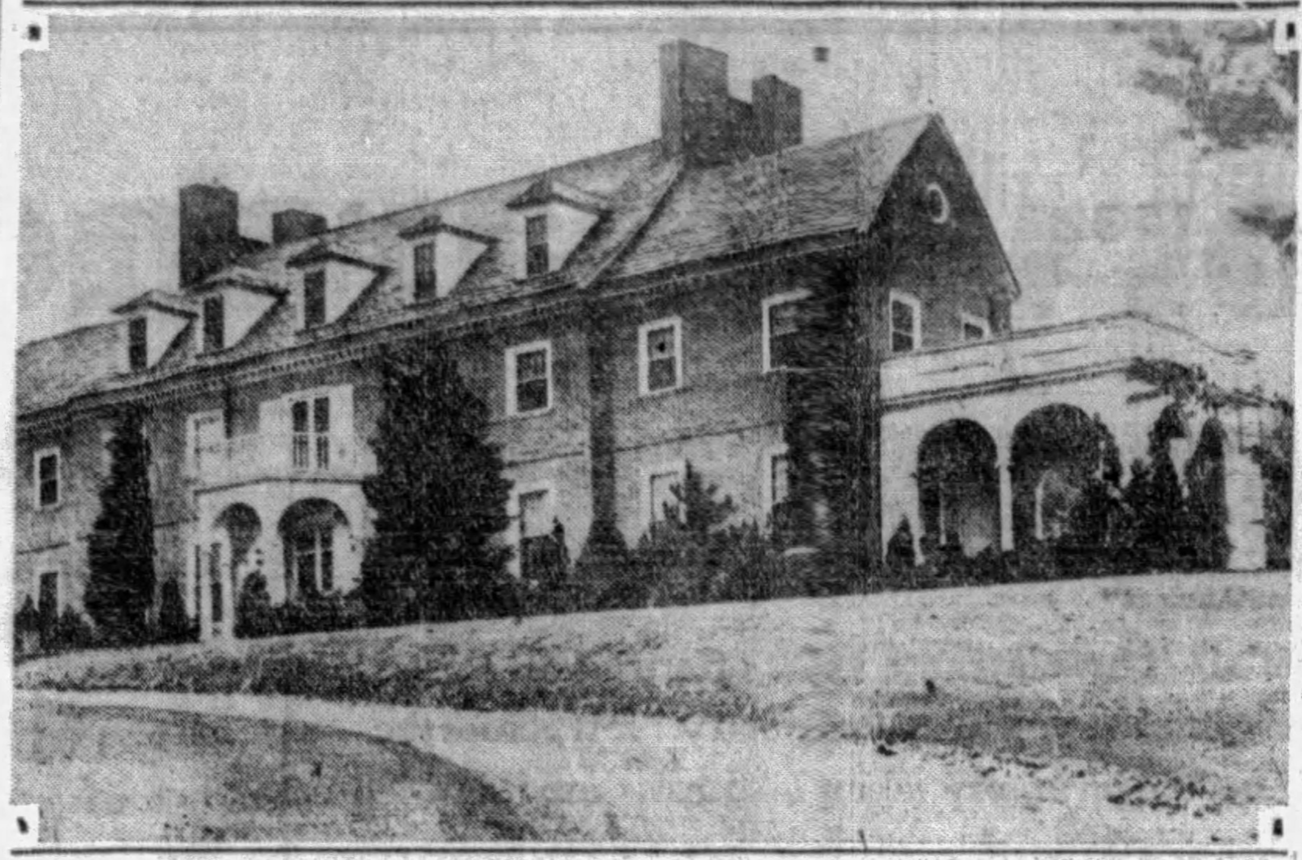

Photo by International Newsreel

DEAL REPORTED— The palatial residence on the nine-acre estate of Alexander H. Sands, Jr., two miles from North Caldwell (N. J.) flying field. The house, of Georgian architecture and red brick, contains 20 rooms and six baths and reports are current that it is to be bought by Col. Charles Lindbergh and his bride.

Six Westmoreland Candidates in Race

GREENSBURG, Pa., July 27.—With the announcement that Robert M. Carson, Republican, of Greensburg, and Edgar R. Shirey, Democrat, of Unity Township, had entered the fight, six candidates are seeking nomination for district attorney of Westmoreland County at the September primary election.

Others are Victor B. Bouton, Benjamin H. Thompson and Joseph Bonidy, Republicans, of New Kensington, and Edward G. Bauer, of Jeannette, Republican.

ECONOMIC CURB ON WAR URGED

SAN FRANCISCO, July 27.—(A.P.)—Enforcement of the Kellogg-Briand peace pact by means of an economic boycott on a belligerent nation, as provided for in a resolution which he will introduce in the United States Senate, was discussed here today by Senator Arthur Capper, of Kansas.

The resolution, the Senator declared, will "put teeth" in the peace agreement, which he characterized as one of the greatest steps ever taken to bring about universal amity.

"I think the resolution will do away with any necessity for policing the world to make the nations keep the peace as they have so agreed," he said. "If any signatory nation of the 46 starts a war in violation of the treaty, my resolution will make it unlawful for any American to sell to the belligerent. Such a person will be denied the protection of the government."

Monongahela Plant Work Being Rushed

MONONGAHELA, Pa., July 27.—Work is being rushed to completion on an addition to the plant of the Coshocton Iron Company in East Monongahela, which will provide employment for 1,000 additional workmen when completed. Unfilled orders indicate that full-time work is assured at the plant for some time. Local business men are optimistic over the local industrial outlook as a result of the expansion.

PRODUCERS CUT 'TALKIE' PRICES

NEW YORK, July 27.—(INS.)—Agreement by 12 of the largest film producers to reduce sound film prices today averts a crisis which faced more than 11,000 small independent exhibitors who could not afford to pay the large prices for talkies brought about by overzealous offers.

Failure to reach agreement after 10 days of conference, which ended yesterday, between an exhibitors' committee and producers' agents, members of the Motion Pictures Producers and Distributors of America, headed by Will H. Hays, would have meant financial ruin or retirement from the business by many picture theater owners.

The agreement marks probably the first time in the industry's history that vendors have afforded so great a group of buyers the negotiation of paying in proportion to their capacity rather than on agreed price bases. The legality of contracts is disregarded and a great arm of the business saved.

Gloria Swanson on Way to Join Husband

LOS ANGELES, July 27.—(INS.)—Gloria Swanson was traveling eastward by train today on her way to London. There she will rejoin her husband, Marquis de la Falaise, and attend the world premier of her newest production. Before sailing, August 10 on the Olympic, she will pause in New York to make several phonograph records.

PRICES REDUCED

Effective at once, RUUD Automatic Water Heaters have been drastically reduced. Today, there is no greater bargain than RUUD Perfect Hot Water Service

Lower Prices · Higher Quality Greater Value

RUUD Buying Landslide Doubles Manufacturing Volume, Cuts Factory Costs So That We Can Reduce Prices

Residential sizes of RUUD Automatic Water Heaters (continuous flow models) have been sharply and attractively reduced as a result of manufacturing economies caused by a greatly increased volume of sales.

The saving to you is substantial and removes the last barrier that may have separated you from perfect and continuous hot water service, ready to flow without limit, pure and rust-free, at the turn of the faucet.

Demonstrations at our showroom now. Or return the coupon for full information, by personal representative or by mail, as you wish.

RUUD MANUFACTURING COMPANY
444 OLIVER AVE., PITTSBURGH Atlantic 5586

OR YOUR PLUMBER

RUUD HOT WATER SERVICE

RUUD needs attention but once,—the day it is installed in your home. Thereafter, it is faucet-controlled, asking and needing no thought, labor or care.

RUUD Hot Water flows automatically as the faucet is opened and continues in a flooding hot stream as long as the faucet remains open.

For forty years the world's most famous automatic water heater, new and low prices now urge your investigation of this happy solution of hot water trials and troubles.

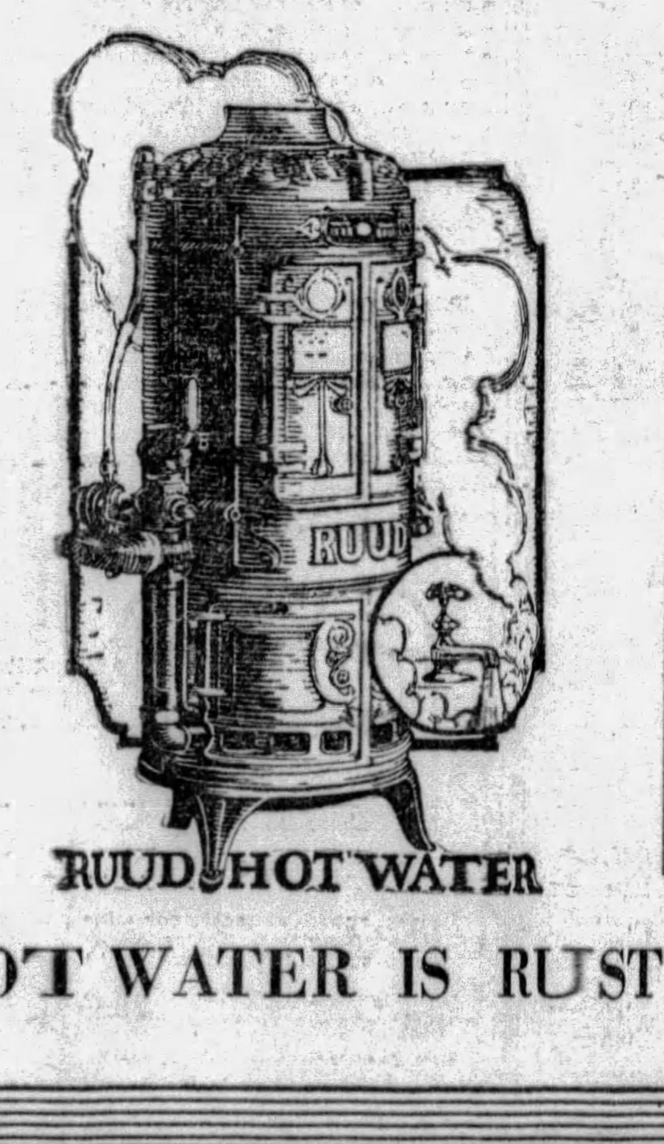

INFORMATION COUPON

RUUD MANUFACTURING COMPANY
444 Oliver Ave., Pittsburgh. Atlantic 5586.

Send complete information on the new reduced prices of RUUD Automatic Water Heaters.

Number of Bathtubs ______
Number of Showers ______
Number of Lavatories ______
Number of Sinks ______
Number of Laundry Trays ______
Size of Family ______

Name ______
Address ______
City ______

RUUD HOT WATER IS RUST FREE

My! What a Sale This Is!

Bennetts INDIVIDUAL SHOPS

BANKRUPT STOCK

Everything in the Store

½ PRICE!

We're making this one of the greatest sales in the history of Pittsburgh. Thousands of the newest, finest men's suits, topcoats and overcoats have just come in to replenish the original Bennett stocks. The values are guaranteed to be as advertised—½ off the prices they were made to sell for. You'll see the greatest clothing values you've seen in years.

Men's Finest Business Suits, 4-Piece Golf Suits, Tuxedos, Topcoats and Winter O'coats.

All ½ Price!

$50 Suits, Tuxedos and Overcoats are $25
$60 Suits, Tuxedos and Overcoats are $30
$70 Suits, Tuxedos and Overcoats are $35
$80 Suits, Tuxedos and Overcoats are $40
$90 Suits, Tuxedos and Overcoats are $45
$100 Suits, Tuxedos and Overcoats are $50

NOW! All Nettleton *Formerly $14 to $21* SHOES $6

Take your choice of any pair of Nettleton's in the house—high shoes and low shoes, are all included. Entire stock must go quickly and we're cutting the price real low to hurry them along.

Get In Early for Your Size

About 500 Dozens of the Finest SHIRTS *made from Bennett's exclusive custom shirtings—imported from France and Czecho-Slovakia.*

All ½ Price
$ 5 Shirts $2.50
$ 6 Shirts $3.00
$ 8 Shirts $4.00
$10 Shirts $5.00
$12 Shirts $6.00
$15 Shirts $7.50

And this is Pittsburgh's Outstanding AUGUST FUR SALE

Bennett's original fine fur stock and hundreds of the newest, smartest creations added to replenish it. You'll find this August Fur Sale one you'll long remember for remarkable selection and tremendous saving.

$1,000 and $1,200 Finest Russian Caracul Coats, in various shades..... $475
Fox Trimmed Natural Muskrat Coats—made to sell at $295 and $350........ $145
Fine Hudson Seal (Dyed Muskrat) Coats made to sell at $395 to $500. Now. $195
35 Fine Fur Coats. Formerly to $250.00. Russian Ponies, Marminks, Broadtails & others. Now......... $95
FINE POINTED AND RED FOXES $37.50
Formerly Priced at $75, $85 and $95

A Deposit Will Hold Any Fur Garment Till Called For

The J.G. Bennett Company
Bankrupt Sale
443-445 Wood St.
THE HUB CLOTHING COMPANY, Wilkes-Barre, Pa., Prop'rs.

Man Dies in Auto Plunge Over Bank

MORGANTOWN, W. Va., July 27.—(AP.)—One man was killed and another injured seriously near here today as their car left the Fairmont-Morgantown highway on a curve and plunged over an embankment. Clyde Evans, Fairmont, was killed, and Leonard Bostrom, said to be a U. S. Marine recruiting officer, also of Fairmont, was injured. He was brought to a hospital here. State police who investigated the wreck said they found a bottle partially filled with liquor at the scene.

Wheeling-Pittsburgh New Bus Line Planned

WHEELING, W. Va., July 27.—A new Wheeling to Pittsburgh bus line that will follow as nearly as possible the water level route, is to be established, according to announcement by Earl W. Smith, president of the Red Star Way, Inc., now operating between Wheeling and Detroit. The new route will be by way of Bridgeport and Steubenville, O., Weirton and Hollidays Cove, W. Va., and Clairmont, Pa. Applications for permits will be filed with the public service commissions of the three states.

Grocers Arrange For 'Big Parade'

A street parade tomorrow night through the principal thoroughfares of the city and suburbs precedes the grocers' picnic at West View Park on Wednesday. Grocers, wholesalers and manufacturers will enter exhibits and special floats in the parade, many arranging for the distribution of samples along the route. The parade begins at the Grocers Building, 908 Sherman avenue, North Side. Picnic features will include sports, dancing and novelties for which many prizes are being arranged.

Pupils to Present Religious Pageant

Three hundred pupils of the Sacred Heart Religious Vacation School will participate in an open-air pageant on the church grounds, Emerson and Alder streets, at 3 o'clock Sunday afternoon.

The pageant, "Civilization," written in two episodes by the Rev. Thomas F. Coakley, was directed by the Rev. E. Lawrence O'Connell, assisted by the school staff. In sacred dances and choral music, the story of the church sending forth its missionaries to all the world and their return to report progress will be unfolded. Amplifiers will be arranged for the public.

HOOVER PRAISES FRENCH ACTION ON DEBT TREATY

Mellon-Berenger Settlement Ratification Wipes Out All But Post-War Obligations

WASHINGTON, July 27.—(AP)—President Hoover in expressing gratification today that France had ratified the Mellon-Berenger debt agreement, told the American people that "this settlement in effect wipes out the entire indebtedness of France which arose during the war period, and simply provides for the payment of advances to France after the armistice."

"I think in fairness to the American people I am justified in mentioning the liberality of the settlement," the President said, adding that the French debt to the United States on June 15, 1925, was $4,230,000,000 and that on the five-per-cent basis which the rFench obligations bear the present value of the payments in the Mellon-Berenger agreement concluded subsequently is $1,681,000,000.

ADVANCES AIDED FRANCE

The President said the advances to France after the armistice aggregated, with accrued interest, $1,655,000,000, and continued:

"While some of the after-armistice advances were made for the liquidation of obligations incurred in this country by the French government during the war, considerable advances during the war period itself were for permanent improvements; for shipping; for the meeting of obligations to private creditors incurred prior to the entrance of the United States into the war, and advances to the Bank of France for credit and exchange purposes."

HOOVER PRAISES FRENCH

Hoover said he was "giving these facts so that in recognition of the honorable way in which France has acted to meet its obligation, they will understand that our people too feel that this settlement involves a measure of sacrifice on their part."

Secretary Mellon, who headed the commission which concluded the agreement, in a statement issued simultaneously with that of the President, said the French ratification would "prove a powerful factor in promoting general economic progress."

P. R. R. BUS LINE GRANTED ROUTE

HARRISBURG, July 27.—(INS.)—The Public Service Commission today turned over to the Pennsylvania General Transit Company, a subsidiary of the Pennsylvania Railroad Company, exclusive bus operation rights for a section of state roads.

The route granted the Pennsylvania company is from a point on the New York state line north of Eldred to Port Allegany, McKean County.

Applications for practically the same route filed by the Edwards Motor Transit Company and Anthony Dodaro were dismissed with the explanation that "following the administrative policy heretofore adopted and as expressed in the reports of the commission on various applications of motor vehicle transportation companies as subsidiaries of railroad and street railway companies only the Pennsylvania Railroad application could be approved."

In another order disposing of the application of the Great Lakes Stages, Inc., to operate between Eldred, McKean county, and Philadelphia, the commission said that certain phases could not be acted upon until the Pennsylvania Railroad files more detailed information concerning its plans for part of the route.

The commission said it would grant the Great Lakes Company "exclusive interstate rights" to operate over the route through Scranton to Philadelphia.

Permission to give intrastate service on points on the route between Eldred and Scranton except where small bus companies now operate also was accorded.

Three New Members On Tech Faculty

Announcement of the appointment of three new members of the faculty was made Saturday by the Carnegie Institute of Technology. Those appointed are: Elmer W. Hickman, Arnold, Pa., and Alexander J. Kostellow, of New York, who have been added to the staff of the college of fine arts, and Daniel R. Jones, of Homestead, who has been appointed senior student assistant in the department of architecture.

Autoist Hits Dog, Then It Bites Him

ROCHESTER, Pa., July 27.—When his automobile struck a dog, Paul Sawatazke got out to examine the dog. It jumped at him, bit him severely on his right hand and then died from its injuries.

New 'Crossed' Rose Shown in Village

KEYSER, W. Va., July 27.—J. C. Sanders, superintendent of Keyser schools, has on exhibition a new rose which he has propagated the past year. It is a cross between a seedling of the Mrs. Aaron Ward and the Los Angeles. The center is cerise with the outer petals a lighter cherry streaked with salmon. Sanders has made application to have the rose registered with the American Rose Society. This is the third rose that he has propagated within the past three years.

60 in Family Meet For Birthday Fete

SHARON, Pa., July 27.—Sixty of the children, grandchildren and great-grandchildren, gathered at the home of Robert Patterson, near here, to to help him celebrate his eightieth birthday.

Worker Crushed to Death

BROWNSVILLE, Pa., July 27.—Caught under a fall of rock while at work in the Poland Coal Company mine opposite Point Marion, August Pichnanskey, 50, of Poland, was crushed to death and his companion, Ray Sullenderger, 35, was badly injured. The dead man leaves a wife and four children.

2 Women in Church Races, Tumble, Hurt

BROWNSVILLE, Pa., July 27.—While participating in foot races at the annual picnic of four local churches, Mrs. C. R. Six, and Mrs. Frank Springer, both of South Brownsville, suffered abrasions when they stumbled and fell.

Ex-Senator Herron College Board Head

MONONGAHELA, Pa., July 27.—Former State Senator Joseph A. Herron, prominent Monongahela banker, was elected chairman of the board of directors at California State Teachers' College, California.

Better Your Home

FRIEND'S
900-908 Penn Ave. Corner 9th Street

Easy Credit Terms

Monday's Outstanding AUGUST SPECIALS

3-Piece August Special
Living Room Suite
Regular $150 Value! $100 Only $10 Down!

Monday . . . the FIRST Living Room Value of a series of remarkable August Friend Specials! At an attractive low price that is a genuine inducement for thrift-minded people! A lovely Overstuffed Suite in the approved new style . . . conservative, yet beautiful and comfortable! Distinguished with graceful Serpentine Fronts and heavy Barrel Base! Covered in gorgeous Two-Tone Jacquard Velour! Full deep spring construction and reversible tapestry cushions! Davenport, Button-Back Chair and Club Chair . . . as illustrated!

FRIENDSHIP SPECIAL

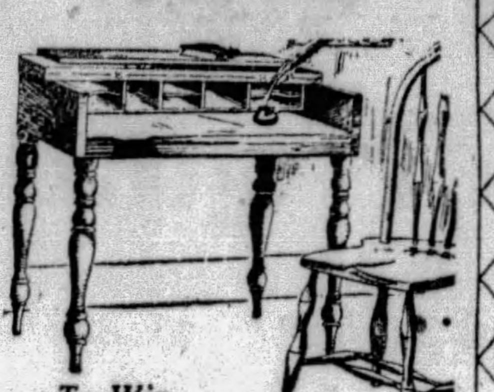

To Win New Friends!
$24.50 Spinet Desk
AS ILLUSTRATED ...in Mahogany or Walnut finish, the most extraordinary value we have ever offered in a handsome Spinet Desk! Monday only!
$14.75
$1 Down!

Selections Reserved for Later Delivery

Our Greatest Furniture Values!

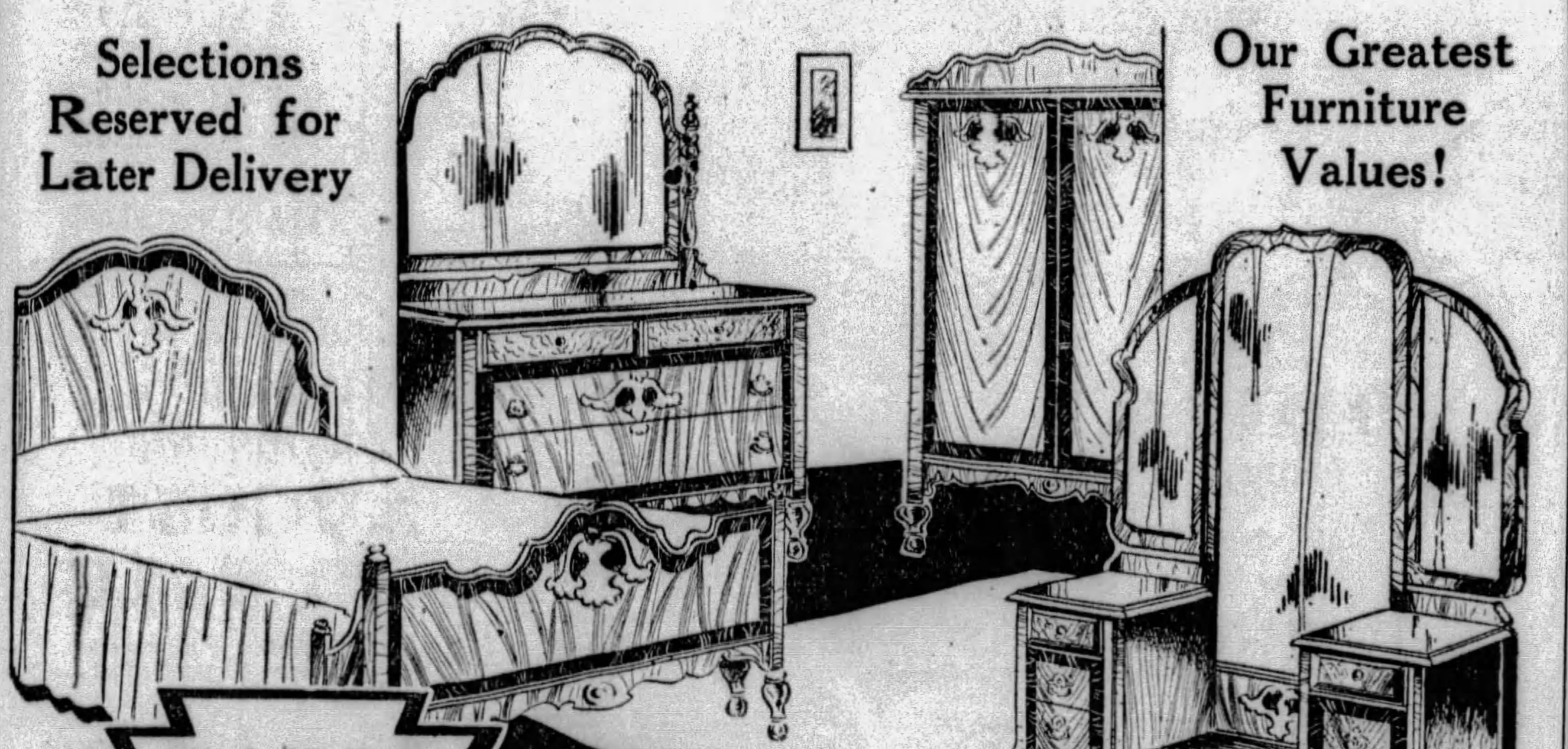

RADIO SPECIAL

Crosley 32 Console
The Newest—A Great Value
A modern radio at lowest cost! As illustrated ...a beautiful walnut finish Console . . . this brand new Crosley Model 32! Has full, rich deep tone, produced by two power tubes. With Dynacone Speaker.
$99.50
Less Tubes Easiest Terms!

4-Piece August Special
Bedroom Suite
Regular $179 Value! $125 Only $10 Down!

Monday . . . the FIRST of a series of remarkable Friend August Specials in new, stylish furniture of character! This particular suite is featured for a family whose taste reaches for all that is fine and beautiful at an economical low price! Four massive pieces of sound quality in rich, highlighted genuine Walnut Veneers with Maple overlays. Commodious 45-inch Dresser, Full Vanity, Straight-End Bed and Canopy Wardrobe . . . exactly as illustrated! A genuine fashion bargain!

ROSENBAUM'S

(Frame illustrated, $6.00 up)
EYEGLASSES
White Gold Spectacle Frames............. $5 to $14
Convex spherical lenses for either near or far vision. Choice of two styles of frames.. $3.00
Two-sight, ground-in lenses.................... $8.50
Eyes Examined. Glasses Fitted.
F. J. Finley, Optometrist.
—LIBERTY AVE. BALCONY.

ROSENBAUM'S
ROSENBAUM COMPANY CERTIFIED BARGAIN BASEMENT STORE
CERTIFIED BARGAIN BASEMENT

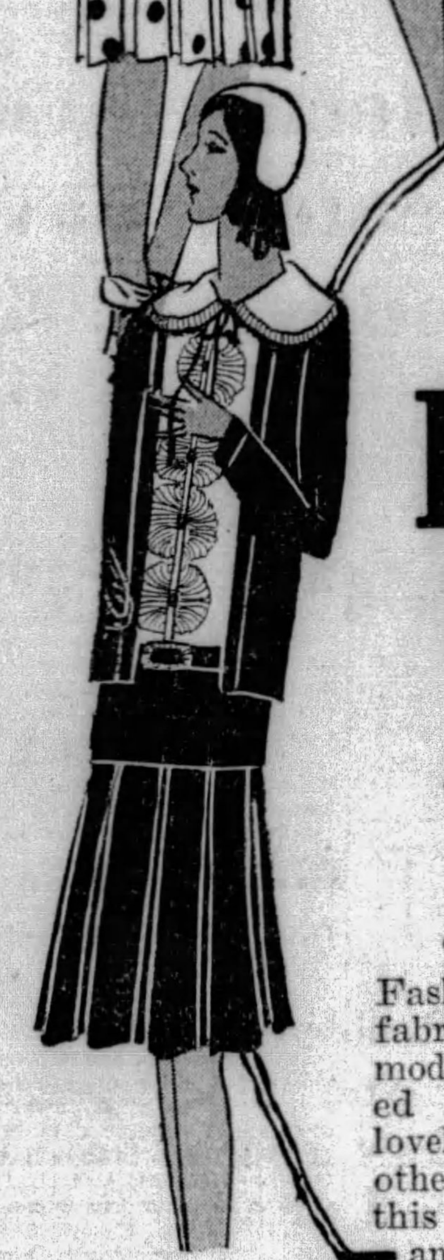

Sale! 1000 Silk DRESSES
$8.95 to $15 Values
Featuring the New ..Dots..
$5.85
Fashion's most smart fabric; many beautiful models for every wanted occasion. Also a lovely assortment of other silk dresses at this price. Women's and misses' sizes.

Sale: Women's $2.95 to $3.95 SHOES
Shoe values unheard of . . . and featuring the most stylish leathers and smart summer styles. All sizes 3 to 9, A to EE widths.
$1.79

New Shipment
Hollywood Flare and Suspender Dresses
$1
Featuring these two novelty styles in many beautiful pattern materials in all summer colors. Ideal for home wear, garden, shopping and street wear. Sizes 16 to 44.

GET INTO THE HABIT
of reading The Sun-Telegraph's Classified Advertisements. Many a home has in it a bargain selected from these columns.

REVOLT SLOWS PLAN TO BOOST SUGAR TARIFFS

Housewives' Protests Alarm Administration Leaders And Bring More Hearings.

By WILLIAM K. HUTCHINSON.
International News Service.

WASHINGTON, July 27.—With a bitter legislative war in the offing, the controversy over increasing import duties on sugar was thrown wide open today by the decision of the Senate Finance Committee to hold further hearings on this highly controversial tariff issue.

The "housewife rebellion" against the House rate of $2.40 per hundred pounds on Cuban sugar—as against the $1.76 in existing law—has been used to such advantage by Democratic leaders that administration spokesmen have become acutely worried over the possible political effects of the single schedule in their thousand-itemed bill. As a result, Republican members of the committee in all probability will reject the House rate and approve a "sliding scale" of sugar duties, intended to put sugar in the American kitchen at from 5½ to 6 cents a pound.

"SLIDING SCALE" SECRET

The "sliding scale," guarded carefully thus far, has been prepared by Senator Reed Smoot (Rep.), of Utah, chairman of the committee, after a number of conferences with President Hoover. It will be presented to the Republican members of the committee next week when the sugar schedule is reached. Once the scale is made public, importers, refiners and sugar producers will be invited to discuss it publicly at another session of the committee.

The concern of Republican leaders over the political effect of an increase in sugar tariffs was evidenced by their decision to hold additional hearings. The question of raising this tariff was debated for a week when the schedule was considered by a sub-committee. Despite those hearings, the committee decided to get further public reaction after the Smoot scale is published.

The only details of the Smoot scale that have been given out thus far were that the duties would range from $1 to $2.40, depending upon the price of refined sugar in New York. Some time ago, Smoot said his scale would put sugar into the home at six cents a pound. Since then, other Republicans have intimated the scale would be changed to fix a standard retail price of 5½ cents a pound. This could be done by merely changing the application of the tariff rates.

ATTACKS TO CONTINUE

Whatever the Republicans decide upon, it will meet with immediate and continuous attacks from the Democratic side of the Senate, and very likely from the Republican insurgents. Senators Borah (Rep.), of Idaho, and McMaster (Rep.), of South Dakota, both identified with the insurgents, have intimated they would support a direct bounty to American sugar-producers rather than increase in tariff rates. Both pointed out that a bounty would be many millions of dollars cheaper annually to the American consuming public than an increase in sugar tariff rates to the House figures.

Opponents of the House rate have charged that the increased tariff would add $84,000,000 a year to the public's sugar bill, of which but $15,400,000 would go to American sugar-producers. They contend that $27,300,000 would go to Philippine, Hawaiian and Porto Rican producers, while $41,300,000 would go directly into the treasury.

The Finance Committee meanwhile met today in an effort to speed up work on the bill. The Republican members expected to complete the metal schedule today, with the wood schedule next. After that will come the sugar battle with the whole Republican organization cocking an ear toward the American housewife.

VETERANS AT CHURCH CAMP MEETING

Photo by Pittsburgh Sun-Telegraph

J. A. Woodward, 83 C. W. Thompson, 86 Matthew MacDonald, 82 Samuel M. Evans, 86

VETERAN'S DAY—Four of the veterans of the foreign wars of the United States who attended Veterans' Day at the Methodist Episcopal Camp Meeting which closes today at the Pittsburgh and Tarentum Camp Meeting grounds, Tarentum.

SOLOIST—Mrs. J. Sharp ("Comrade Bob") McDonald, soloist at the veterans' services. She is a member of the G. A. R. herself and has sung at countless reunions.

VETS ATTEND CHURCH CAMP

Veterans of the Civil, Spanish-American and World wars were guests at the Methodist Church camp meeting veterans' day held in the camp grounds at Tarentum.

The meeting, which ends today, was the eighteenth annual session of the Tarentum Camp Meeting Association. Bishop Joseph F. Berry, senior member of the Board of Methodist Episcopal bishops, will speak at the morning services. The Callender Bible class of Wilkinsburg will hold a song and praise service. The meetings have been under the direction of Rev. W. W. Hall, evangelist.

Jealous Policeman Shoots Two in Rage

PHILADELPHIA, July 27.—(INS.)—Crazed by jealousy and fear that his wife was untrue to him, Patrolman Rufus Wood quit his beat early today and sneaking up to the window of his home emptied his gun at two men who sat with his wife and another girl in the parlor.

The two men were wounded in the abdomen. They gave their names as Isadore Rosenberg, 22, and Rubin Ptsashtin, 22. Mrs. Minnie Wood, the policeman's wife, and Miss Lois Naelis, 21, were placed under arrest.

The patrolman, after firing through the window, returned to his station and surrendered.

Ex-Rail Police in Liquor Net

UNIONTOWN, Pa., July 27.—Testimony which may involve well known men was given in the hearing, before Alderman Matt Allen, in which R. C. Bledsoe, former captain of B. and O. detectives in Connellsville, is charged with a violation of the liquor law in connection with a huge still, said to have been owned and operated by Sam Joseph on Limestone Hill, near Connellsville.

Joseph at the hearing implicated Bledsoe, Ben Bergie and Sam Spanella and informations were made against these men. The charge is the second against Bledsoe.

It was testified by Joseph that as a result of a five-way partnership the "slaughter house" was rented and a still installed. Joseph said that Bledsoe assured him that he could get him protection "for 60 to 90 days." Bledsoe made at least one trip a day to the still, Joseph said.

Coolidge's Friend Stricken in Street

NEWTON, Mass., July 27.—(INS.)—Stricken with an acute attack of indigestion while shopping in Boston, Mrs. Frank W. Stearns, wife of former President Coolidge's most intimate friend, was a patient at Newton Hospital, but later will be allowed to go to her summer home at Littles Point, Swampscott.

2 Passengers Lost As Steamer Sinks

STETTIN, Germany, July 27.—(INS.)—One woman is missing and another died of heart failure as the result of the sinking of the steamer Schwedt while landing here today. Panic broke out when the vessel began to settle. Thirty passengers and all the crew were saved.

9 MILLION LEFT ARBUCKLE KIN

Miss Martha A. and Miss Margaret A. Jamison, 602 Sherman avenue, owners of the Arbuckles' Coffee Company, receive a total of more than $9,000,000 under the terms of a decree issued in Orphans' Court directing the distribution of the estate of Miss Christina Arbuckle, of New York.

The Jamison sisters each were ordered paid $4,450,629.84 from the estate of their mother, Mrs. Catherine A. Jamison, in a decree issued in Orphans' Court a week ago, distributing the mother's $13,408,000 estate.

The Arbuckle estate decree also authorizes payment of personal taxes and $150,000 to Plymouth Institute, of Brooklyn, which received a similar amount from the Jamison estate. It also authorizes that $1,128,194 be paid to the estate of William A. Jamison, brother of the Jamison sisters, who died several years ago.

Three Robbers Beat Moneyless Victim

YOUNGSTOWN, O., July 27.—Angered because their holdup victim had no money in his possession, a trio of young thugs slugged William Harter with a revolver and then stripped him of all clothing except his shoes. They left the man unconscious along the roadside.

Obituary

Sangl Funeral.

Funeral services for Wenzl Sangl, 80, of 235 Gross street, will be held tomorrow morning from St. Joseph's Church, Bloomfield. Mr. Sangl died Thursday in the West Penn Hospital from injuries received when run down by a truck near his home. He came to this country from Germany 60 years ago and settled in Pittsburgh. He leaves his wife, a daughter, Miss Stella Sangl, and five brothers, William, Frank, Peter, Jacob and Sirmin Sangl, all of Pittsburgh.

Weather Outlook For This Week

WEATHER outlook for week beginning Monday:

Ohio Valley and Tennessee—Showers at the beginning of the week and again Thursday or Friday; otherwise mostly fair. Cooler Monday, temperature normal or slightly below Tuesday and Wednesday, warmer Thursday and cooler about Saturday.

The Great Lakes—Showers probable first of week, generally fair middle, showers again near close; cooler first of week, warmer latter half.

North and Middle Atlantic States—Showers Monday will likely end Monday night, then generally fair except showers Friday or Saturday. Quite warm the beginning of the week, cooler Monday night and Tuesday, temperature slightly below normal the middle of the week and somewhat warmer by Friday.

FIRES SWEEPING NATION; WINDS SPREAD FLAMES

Dry, Hot Weather Increases Hazards In U. S., Argentine, Canada, Europe Suffer

WASHINGTON, July 27.—(AP.)—Telegrams arriving today at the United States Forest Service told of the worst forest fire situation of the year.

From California, from the Northwest, from Minnesota came reports of low humidity, hot winds, high temperatures—fire weather. Other reports to agriculture and weather bureau officials have indicated unusual drought conditions and hot weather in portions of Europe, England, Southern China, Australia, Argentina, Western Canada and also in part of the Northwestern, Central and New England states.

Twenty-five miles from Alturas, Cal., 300 men were reported fighting a fire which started July 23 in the Modoc forest. Already it has swept over 5,000 acres of timber land and 3,000 acres of brush land, destroying approximately 50,000,000 board feet of lumber.

NATIONAL FORESTS BURN

The San Bernardino National Forest in Southern California also has suffered severely. Fires that started July 18, and which still flare fitfully in canyon pockets, burned two huge areas.

Centering in Santa Ana Canyon, one fire burned over 4,000 acres of brush land, destroying important water shed protection. The second fire, in Cherry Canyon, burned 3,000 acres of brush, and destroyed the barn and tool house of the Barker Bench Ranger Station.

HOT WINDS FAN FIRES

District Forester E. W. Tinker, of Milwaukee, is in personal command of the fire-fighting campaign in Superior National Forest near Brule Lake, not the Brule where former President Calvin Coolidge fished. A blazing sun, cloudless skies, and furnace-breath winds aided the leaping flames. A weather report "continued hot and cloudless," promised little Sunday respite.

Twenty forest fires have flamed in Washington, Idaho and Montana timber lands. Sped onward by high winds, they crossed fire lines, destroying timber and brush on large acreages. Most wide-spread damage in this section was near Hartford, Wash., where 11,000 acres were burned.

Forest service statistics show that approximately 90 per cent of the forest fires are man-caused, and that carelessness is the chief fire-factor.

Once started, the damage bears a direct relationship to wind, temperature, humidity, inflammability of forest materials, amount of moisture in the duff, or litter, on the forest floor. With a "duff hygrometer" this moisture is measured. Given these factors, forecasts of fire danger can be made at least 24 hours in advance, permitting the forest service to strengthen its guard at danger points.

LEAVES BILLY, JR.

Photo by International Newsreel

"THE END!"—Mrs. Billy Sunday, Jr., who wasn't waiting when her husband went home to Los Angeles after a trip to Texas. They're definitely separated, she insists, and this time there'll be no reconciliation, "no matter what he says."

GRAIN MEN ACT TO ORGANIZE MARKET GROUP

Committee Planned as Board in Proposed Corporation; Seek Profit in Economies.

CHICAGO, July 27.—(AP)—Appointment of an organization committee to incorporate the $20,000,000 grain marketing project recommended by the Federal Farm Board to stabilize grain prices appeared probable tonight as the two-day session of board members with representatives of grain interests from all over the West drew to a close.

Carl Williams of Oklahoma City, spokesman for the board, said the committee, if formed, would draw its members from the grain men who have been attending the board sessions here, and said the organization of the marketing corporation would be entirely in their hands.

STOCK TO BE ALLOTTED

The committee to be appointed by the grain men, Mr. Williams said, would serve as an incorporating board of directors for the new concern to draw up a charter and by-laws, and perfect the corporation.

Stock in the organization then would be allotted to various grain marketing co-operative groups now functioning, upon a basis to be determined by the grain men themselves.

Mr. Williams said the operation of the proposed $20,000,000 marketing corporation would have no tendency to increase prices to the consumer.

SAVING BY ECONOMIES

The greater returns to the producer under such an arrangement, he pointed out, would come from increased economies.

He also stressed that the benefits of the new marketing plan would not be confined to members of co-operative agencies alone, but that the individual independent farmer would benefit from the stabilization of prices.

J. H. Price, Ship Executive, Dies

OAKLAND, Cal., July 27.—(AP.)—J. Howard Price, 51, shipbuilder and chairman of the designing committee of the United States Shipping Board during the World War, died at his home here today. He leaves his wife and a son, Horace.

TUNE IN WJAS AND KQV MONDAY, 8:30 A. M.
HEAR DR. WALLS' TALK on "HOW TO AVOID DEATH"

Dr. Walls M.D. & D.D.S.
Registered U. S. A. and Europe
5th Ave. & Market St.

AS LOW AS $5 USEFUL

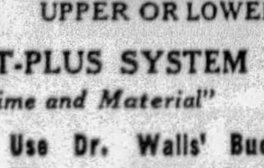

GUARANTEED FIT
UPPER OR LOWER

FREE EXTRACTION
Gas and Oxygen
Novocaine—Safest, Best

COST-PLUS SYSTEM
"Time and Material"

P. G. Johns Hopkins Medical School, University of Paris, Hospitals of London, Edinburgh, Paris

WHY PAY MORE?
Useful False Teeth $7.50
Mouth Beautifying Teeth $12.50
Beautyform False Teeth $20.00
Double Suction Plates $22.50
(For hard mouths)

Use Dr. Walls' Budget Plan, as Low as $1, $2, $3 Weekly
Dr. Walls M. D. & D.D.S.
Offices and Clinic
IF I HURT YOU, NO CHARGE
Open Daily to 9 P. M.
Sundays 11 to 3 P. M.
Telephone ATlantic 1983
ESTABLISHED 1898

PITTSBURGH'S ONLY PHYSICIAN-DENTIST
LOWEST PRICES IN THE CITY
TEETH MADE AND REPAIRED WHILE YOU WAIT

FRANK & SEDER BASEMENT

Monday! Another Sensational Purchase and Sale of Smart New

SILK DRESSES

Made to Sell for $7.95 and $10

$5

$5 $5 $5 $5

Silk Crepes! New Prints! Tub Silks!

Featuring Scores of Smart New Summer Styles... Seven Are Pictured Here!

Marvelous Values That Will Crowd Our Popular Priced Dress Department.

Regular and Extra Sizes *16 to 50*

The dresses are ALL NEW! They are copies of the very smartest styles that are being featured for Summer. Charming, colorful styles that are just right for business, for shopping trips, for travel, for vacation and sports wear, and for all-around wear. Women who have attended our previous sales know from experience what marvelous values we offer, and everything is in readiness for a great sale!

Frank & Seder—Sub-Basement

FIGHTING TENTH HOLDS REUNION ON AUGUST 3

Veterans of Spanish-American War Unit Will Gather For Annual Celebration.

WASHINGTON, Pa., July 27.—Washington survivors of the famous "Fighting Tenth" Pennsylvania Volunteers, who won fame by their deeds in the Philippine Islands during the Spanish-American War, are rapidly completing preparations for the twenty-ninth annual reunion here Saturday, August 3, and expect a large percentage of the 450 to 500 surviving veterans to return for the occasion.

Although the reunion is being held on Saturday, it will be a holiday for many residents of the city, which will be in patriotic and gala attire for the veterans who served under the Stars and Stripes on the islands on the other side of the world.

RECALLS THRILL

Western Pennsylvania has experienced few thrills such as that of more than a quarter of a century ago when the flower of the manhood of Beaver, Washington, Greene, Fayette and Westmoreland counties enlisted for service and under the leadership of Col. Alexander L. Hawkins, of this city.

Col. Hawkins did not live to lead his gallant soldiers, who achieved a brilliant record in a tropical clime, back to their native land. Col. Hawkins lived through the rigors of the campaign in the Philippines but was fatally stricken on the transport en route home, dying about two days out of Yokahoma.

Command of the regiment then passed to Col. James E. Barnett, of this city, who later became state treasurer and is a practicing attorney in Pittsburgh.

HOME STATION

Washington has long been the home station of Company H, of the Pennsylvania National Guard, which furnished the nucelus for the unit recruited here during the Spanish-American War.

Among the men who served as privates in the regiment are Gen. Edward Martin, state treasurer of Pennsylvania; Gen. Richard Coulter, and Col. Henry W. Coulter, both of Greensburg. They will be amond those attending the reunion here next Saturday.

Fifteen surviving members of Company H, who still reside in this city, are serving as members of the committee on arrangement and they plan to make this year's reunion one of the greatest ever held.

The program will start in the morning with a short businesss session in the Washington Armory, following which the veterans will parade, headed by the drum and bugle corps of Edwin Scott Linton Post No. 175, American Legion.

BATTLE ANNIVERSARY

Following the procession, the veterans will go to the beautiful country home of Fred Baumberger where dinner will be served at noon and the afternoon and evening spent in a reminiscent session.

The reunion is always held on the anniversary of the Battle of Malate, or the Saturday nearest. In that conflict the members of the "Fighting Tenth" went into their first major conflict and emerged with colors flying. It was in this that they won the title of "Fighting Tenth."

One feature of the day for the veterans will be a pilgrimage to the grave of Col. A. L. Hawkins in the cemetery here to place a wreath on it.

Members of the committee on arrangements are as follows: Gen. Edward Martin, Col. James E. Barnett, Lieut. William B. Ritchie, W. Guy McWilliams, Wray G. Zelt, Benjamin R. McKennan, Albert B. Wilson, David M. Curran, Capt. Alonzo M. Porter, who commanded Company H, in the Philippines, James B. Kennedy, Ernest Waltz, Col. Blaine Aiken, John E. Murray, Otto Luellen, Harry H. Huston.

Prehistoric Bones Discovered in Cave

STOCKTON, Cal., July 27.—A preliminary survey of the cave near here, in which some 200 prehistoric skeletons are said to have been discovered, is being made by H. W. Corey, University of California paleontogist.

After an examination of a skull taken from the cave, Corey declared that it was apparently primitive.

Polish Ocean Flight Pilot Quits, Replaced

MILAN, Italy, July 27.—(AP.)—Capt. Adam Kowalczyk for personal reasons, has given up his plan of participating in a projected Polish airplane flight from Milan to Chicago for which he had been preparing with Capt. W. Kliszz.

Kasimir Kalina, one of the best Polish pilots, has been released by the Polish aeronautic department and arrived in Milan today to take Capt. Kowalczyk's place. It will take him about two weeks to accustom himself to the plane.

Ohio Woman Injured In Electrical Storm

BARNESVILLE, O., July 27.—(AP.)—An electrical storm which broke over this section last night, injured one person, destroyed three large barns, estimated to have been worth $10,000, killed a half a dozen cows and damaged six houses here. Mrs. David Chess was injured severely when her home was struck by lightning. A report that a boy lost his life in the burning of a barn at Calais, 10 miles south of here, had not been confirmed.

"Liberal" Leanings Get Dean Ousted

ASHEVILLE, N. C., July 27.—(INS.)—Dean Henry Dexter learned today that he was ousted by the Asheville Board of Education from Asheville City College for his "liberal leanings." The specific allegation against the dean was that he permitted girl students as well as boys to smoke in the halls of the school. The board voted five to two not to reappoint the dean. Prof. David Wilson, of Hampden College, Va., was chosen as his successor.

THAT PAJAMA STROLLER

Photo by Wide World

MAYOR APPROVES—W. O. Saunders, the editor of the Elizabeth City (N. C.) Independent, as he appeared clad in pajamas, collar and tie, bedroom slippers and panama hat in the city's streets—only to be arrested. The Mayor released him, saying he saw nothing wrong with the costume.

CHURCH OUSTS ELOPING PASTOR

HARRISBURG, July 27.—(AP.)—Suspension of the Rev. John Wesley Gable, pastor of the Enhaut Church of God, for his elopement with his choir singer, Mrs. Maud Miller, the mother of four children, was ordered today by elders of the church and representatives of the board of missions of the denomination.

The fact that the general board took part in the suspension would make it impossible for the Rev. Gable to obtain a new charge, elders said. The minister and Mrs. Miller left their respective homes last Tuesday night in the pastor's new automobile and no word has been heard from them since. Both are married.

BRIDE RESCUED IN DEATH TRY

SAN FRANCISCO, July 27.—Writing a farewell note to her husband on the back of a grocery bill, Mrs. Joseph Baldwin, 24, a bride of six months, attempted suicide in her home. The note read:

"My last 15 cents. I will eat some place."

The young woman, who came recently from Ireland, is the wife of Joseph T. Baldwin, drill sergeant at the McClymonds High School. In another note to him she charged that he had stopped her grocery account and refused to give her money for food.

Policemen A. R. Treadwell and F. L. Harrell found the door and windows stuffed with paper and the gas turned on. They took the woman to the Highland Hospital, where she was revived and later taken home by her husband.

'TALKIES' HERE TO STAY, SAYS BERNARD SHAW

Only Actors and Actresses Who Need Improvement; 'Secrets' Are Revealed.

By F. A. WRAY.
International News Service.

LONDON, July 27.—Talking pictures have come to stay, according to George Bernard Shaw, who celebrated his 73d birthday yesterday and was still receiving belated messages of congratulation today.

"The mechanical side of the talking picture is now sufficiently developed," says Shaw. "It is the actors and the actresses who need improvement. Artists are infinitely more adaptable, naturally, than machines.

EXAGGERATE VOICE

"The problem of talking pictures is that they exaggerate the voice as much as a silent film exaggerates a gesture. Look at the picture of the new labor cabinet in England.

"The ministers were introduced by Premier MacDonald, just after they took office, for the benefit of the Movietone. Philip Snowden, the chancellor of the exchequer, was uncertain whether or not to shake hands with the premier. He began to do so, then changed his mind. In real life the twitch was no doubt infinitesimal, on the screen you cannot fail to see it.

"Ramsay MacDonald is magnificient. He is the greatest artist since Gladstone. And Gladstone was a thundering good actor—some people think that is all he ever was.

"GREATEST" FILM

"This film is the best since mine. It is even better.

"When films first began the producers secured the services of actors and actresses, who, anxious to 'get across," used the same gestures as on the stage, and, of course, overdid it. When the talking pictures began, the producers secured the services of film actors and actresses who were not used to using their voices. The result has been that, accustomed to saying things with their faces, they still do this most effectively, and then, afterwards, when they have already got their desired effect through expressions, they still have voices to continue with.

"When I made the experimental picture of myself, I told the producers and the men who worked the machines what to do. When it was all over they told me that I had told them in 10 minutes the secret of getting effects on which they had been working for the last year.

Amherst Coach Now Fond Father

SHARON, Pa., July 27.—A daughter was born to Mr. and Mrs. A. E. Wheeler at the home of Mrs. Wheeler's parents, Mr. and Mrs. George Hoelzle. Mr. Wheeler was recently named head football coach at Amherst College, Amherst, Mass.

Father Dead, Mother Dying; 2 Daughters Injured in Crash

WILKES-BARRE, Pa., July 27.—(INS.)—While his wife, unaware of the tragedy that had befallen the family, fought for her own life in Homeopathic Hospital following an operation, Charles Slusser, 40, died early today in Mercy Hospital of injuries received when he was run down by an automobile yesterday.

Slusser's daughter, Myrtle, injured in the same mishap, is in a serious condition while another daughter, Helen, is on the road to recovery. Slusser was taking the children to their grandmother's home to remain while his wife was in the hospital when the fatal mishap occurred.

DAM ENGINEER ADDS TO FORCE

WASHINGTON, July 27.—(INS.)—Because of the additional work that has fallen upon the Denver office of the Reclamation Service in the preparation of designs incidental to the construction of Boulder Dam, Chief Engineer R. F. Walter today was authorized to increase his engineering force.

This is the initial enlargement of personnel because of the approach of the time for the execution of this great engineering task, the Interior Department announced. All appointments will be made in strict accordance with the civil service rules.

Ex-Woodlawn Vet Slain in Virginia; Suspect Guarded

RICHMOND, Va., July 27.—(INS.)—Louisa County authorities, who are investigating the murder of John Ross Marshall, 39-year-old war veteran, announced today that Robert McDonald, 23, had been rushed here for safekeeping after his arrest and confession of the crime.

Marshall's charred remains were found in his home which, according to McDonald's confession, was fired after Marshall was shot in his front yard and the body dragged into the house. Robbery is said to have been the motive for the crime.

Marshall formerly lived in Woodlawn, Pa.

PAY BANDITS SEIZE $12,000

ROME, Ga., July 27.—(INS.)—Two bandits carrying sawed-off shotguns today seized a $12,000 payroll of the Townsend Lumber Company and fled through the main business district of Rome toward Atlanta.

An automobile carrying the bandits drove up from behind the payroll car a mile and a half north of here and forced the vehicle to the side of the road. The bandits disarmed E. P. Hicks and Hugh Daniel, who were taking the payroll to the Chatillion silk mills, near here, and seized the money.

FRANK & SEDER
FIFTH AVENUE, SMITHFIELD AND DIAMOND STREETS.

Today—Courtesy Day in Our Annual

August Fur Sale

Advance Selection May Be Made Today

Because WE SAVED by placing our orders far in advance — because this year WE ARE SELLING FUR COATS ON A SMALLER MARGIN of PROFIT than in former years, you are assured

Guaranteed Savings of 10% to 33 1/3%

Over September 1st Prices

The Largest, Most Comprehensive and Diversified Assemblage of Quality Fur Coats We Have Ever Displayed in Our August Sales!

Try to come in today—for here you'll find a true exhibition of the newest and best in fine furs. A special group of exquisite copies of designs by Bechoff, Lanvin, Worth and Molyneux! Coats of every type—from the inexpensive Wombat to the costly Eastern Mink! Even though you are not interested in the purchase of a coat just at present

See Your Favorite Furs Modeled in the Department.

Price Range $39.50 to $1,335

BUY NOW—PAY LATER!

A Convenient Deferred Payment Plan May Be Arranged Upon Request.

Frank & Seder—Second Floor

FRANK & SEDER

TOMORROW—MONDAY

A Drastic Cleanup of Short Lots—Odds and Ends—and

REMNANTS

Sacrificed without regard to cost or former selling prices!

Entire Remaining Summer Stock

COATS—DRESSES and ENSEMBLES

Ruthlessly Sacrificed! Reductions Range From 25% to 75%! All Sales Final! No Mail or Phone Orders!

$5.95-$8.95 ENSEMBLE JACKETS — Velveteen and striped or plain flannel. Women's, misses' sizes, $3.95

$10.95 TO $12.95 COATS, AT ONLY — White or pastel. Some soiled. For women and misses. Limited Group... $5

$25 TO $35 COATS NOW AT ONLY — Dress and sports modes. Dark and light shades. Women's, misses' sizes, $10

$35 TO $45 SUMMER COATS, NOW — Silk and cloth. Ideal for vacation. Women's, misses', larger women's.. $15

$30 TO $45 SPORTS COATS, NOW — Fur-trimmed and plain. Indispensable to any wardrobe. Savings... $19

$55 TO $85 FINER COATS, NOW AT — Elaborately fur-trimmed, or exquisitely tailored. Adapted to Fall wear, $28

MISSES' $16.50 ENSEMBLES, NOW — Also limited number of corduroy Sports Suits included at this price.. $5

$25 TO $35 STREET ENSEMBLES — Cloth coats with silk frocks to harmonize. Sizes for women and misses, $15

$39.75 TO $59.75 ENSEMBLES, AT — Coats alone worth this price! With charming frocks of silks.......... $25

ALL FINER DRESS ENSEMBLES AT — Originally to $79.75 French Room modes included. Women's, misses'.. $30

MISSES' SPORTS DRESSES, NOW — Flannel and pique. Originally $5.95 to $7.95. Quantity limited, $3.00

WASHABLE FLAT CREPE FROCKS — Some slightly soiled. All pastel colors as well as white. 16 to 44, $5.00

TO $25 WOMEN'S DRESSES, NOW — Silks, sports fabrics, woolens. Some slightly soiled. Reduced to $7.50

$18 TO $29.75 SILK DRESSES, AT — Women's and misses' sizes. Just 56 in the lot. Reduced to............ $12

$25 TO $49.75 PRINTED FROCKS — From our French Room stocks. One and two of a kind.......... $22

FINER EVENING DRESSES AT — Exclusive creations from our French Room stocks. Quan. lim. 1/2 Off

$16.50 MISSES' ENSEMBLES, ONLY — Washable printed Yosans. Clever styles, attractive patterns.......... $10

PRINTED CHIFFON FROCKS NOW — Wom. sizes. Also 2 fine models in dark georgette frocks $12.95

Frank & Seder—Second Floor

Lamps, Bases

70 Vanity Lamps now 65c — Complete bases and shades; regularly to $1.49. Balcony
17 Lamp Outfits priced $3.50 — Choice of junior or bridge styles; regularly up to $10. Balcony
70 Soiled Lamp Shades 85c — Large selection of shades that sold up to $5. Balcony
40 Bridge Lamps priced 89c — Metal lamps, completely wired ready to use. Balcony
200 Pleated Shades now 62c — For bridge or junior lamps; regularly $1.25 each. Balcony
5 Mirrors special price $8.95 — Plate glass mirrors; samples made to sell for $15 each. Balcony

Wash Goods

Muslin Remnants Half Price — Muslin, crash, damask, etc., all go at half price. Fifth Floor
Fancy Linens now 1/2 Off — Soiled from handling; scarves, oblongs, etc.; special. Fifth Floor
52 Cotton Bedspreads $1.39 — Full bed size, newest colors; regularly $2.50. Fifth Floor
Wash Goods Rem'nts 1/2 Off — Voiles, dimities, etc.; extraordinary values. Fifth Floor
717 Yards Wash Goods 10c — Large variety of fabrics; regularly priced 29c yard. Fifth Floor
89 Krinkle Spreads at $1.79 — Cotton spreads; full bed size; all the wanted colors. Fifth Floor

Men's Clothing

32 Palm Beach Suits, $3.50 — Small sizes only, regularly sold up to $12.75. Fourth Floor
18 Men's Top Coats, at $10 — All extraordinary values, regularly up to $25. Fourth Floor
65 Men's Dress Pants, $2 — Well tailored, regularly sold at $5, special. Fourth Floor
Men's Linen Knickers, $1.45 — 28 in lot, regularly sold at $2.95—bargain. Fourth Floor
16 Men's Suits, now $7.50 — Light colored suits, sold at $21.50. Fourth Floor
18 Men's Suits, go at $10 — Sizes 39 and 40, light colored suits, worth $25. Fourth Floor
24 Youths' Suits, now $10 — Two pairs long pants, sizes 32 to 35. Fourth Floor
17 Men's Summer Coats at $1 — Stouts only, values up to $5, special. Fourth Floor

Infants' Wear

85 Tots' Ensembles now $1 — Final cleanup of cotton ensembles, worth $1.98. Third Floor
174 Pieces Tots' Undies 39c — Gowns, slips, combinations, etc.; regularly 59c. Third Floor
163 Play Suits, 3 for $1.00 — Sizes to 5 years, washable; regularly 69c each. Third Floor
224 Tots' Dresses priced $1 — Odds and ends; regularly priced up to $2.98. Third Floor

Men's Furnishings

500 Men's Silk Ties, 35c — Very good quality, regularly priced 69c. Fourth Floor
600 Rayon Mixed Hose, 29c — Very good values, regularly priced 39c. Fourth Floor
100 Bathing Suits, $3.95 — Well knit wool suits, in all colors. Fourth Floor
300 Men's Shorts, now at 39c — Full cut, fancy patterns, worth 69c. Fourth Floor
200 Rayon Union Suits, 69c — Well made suits, regularly priced $1.15. Fourth Floor

Rugs and Drapes

$1 Window Awnings 2 for $1 — Washable quality, 36x72 inches, one color. Sixth Floor
191 Sets Ruffled Curtains 57c — 5-piece voile sets; regularly sold up to $1.00. Sixth Floor
211 Marquisette Panels 67c — 2-ply quality, fringed; regularly $1.25 each. Sixth Floor
31 Certainteed Rugs only $4 — 9x10.6 linoleum rugs, slightly damaged. Sixth Floor
144 Sq. Yds. Linoleum at 50c — Inlaid linoleums, remnants and cuttings. Sixth Floor
6 Yonkers Axminsters $39.50 — Soiled, 11.3x12-foot size; regularly $69.50. Sixth Floor
36x63-Inch Rugs now $8.95 — Regularly $20; good assortment of patterns. Sixth Floor

WRECKAGE LEFT IN WAKE OF RAIDS IN AMBRIDGE BY PROHIBITION SQUAD

MOVE TO OPEN RIVER AND RAIL ROUTE HALTED

Low Cost Coal Haul Plan Blocked by Decision Against P. L. & W. Road.

Plans of the Pittsburgh Coal Company to open a new low cost combination river and rail route from this district to Youngstown were again blocked Saturday by the Interstate Commerce Commission when it denied the petition of the Pittsburgh, Lisbon and Western Railway asking the reconsideration of the recent decision denying authority to construct 40 miles of extension.

The road, which is owned by the Pittsburgh Coal Company, wished to build one extension south to Smith's Ferry on the Ohio River and another line north to Youngstown. Coal could then he shipped from river mines by barge to the end of the new line where it would be transferred to cars and moved to Youngstown.

BARGE ROUTE PLANNED

Steel producers in the Youngstown district would also be able to make use of the line for the shipment of steel to the Ohio River so that it could be moved to southern points by barge.

The Pittsburgh Coal Company had hoped to gain a strong hold on the Youngstown market for itself and other producers by taking advantage of a low rate which would reduce the pressure of the competition of southern fields.

The original application was denied when the Pennsylvania, the Pittsburgh and Lake Erie and the Baltimore and Ohio railroads stated that they were willing to supply the desired service. The commission recognized the fact, however, that the new route was necessary, but objected to duplicating existing facilities.

Recently the Pittsburgh Coal Company purchased the Youngstown and Suburban Railroad, which would have made it unnecessary to build most of the northern extension. It then sought to have the case reopened.

NEW FIGHT PROBABLE

When informed that the last petition had been denied, H. J. German, president of the Montour Railroad, a subsidiary of the coal company, which would have operated the Pittsburgh, Lisbon and Western, stated that an entirely new application probably would be made to the commission. He said that he had not had an opportunity to determine the exact procedure to be followed.

The Pennsylvania and Pittsburgh and Lake Erie Railroads have filed proposed tariffs for the haul from the river to Youngstown of $1.02 a ton for coal. Operators here and consumers in Youngstown are opposing this since it is too high to make the new route useful. The river haul would cost 30 cents a ton so that, after the cost of transferring the coal from barges to cars, the total cost would be higher than the present all-rail rate of $1.34 a ton.

WRECKED— This, prohibition agents say was the brewery of the Owls Club of Ambridge before it was raided. After the raid it looked like the china shop after the proverbial bull had departed. Its equipment was wrecked and carted away by the raiders.

AFTER THE RAID— The Ambridge Owls clubrooms were left littered with broken bottles, overturned beer cases and furniture by raiding prohibition agents. The safe in the background balked their detailed search of the establishment so after loading up a truck of home brew the agents placed a government seal on the safe with the intention of returning later with an acetylene torch if necessary to complete their investigation.

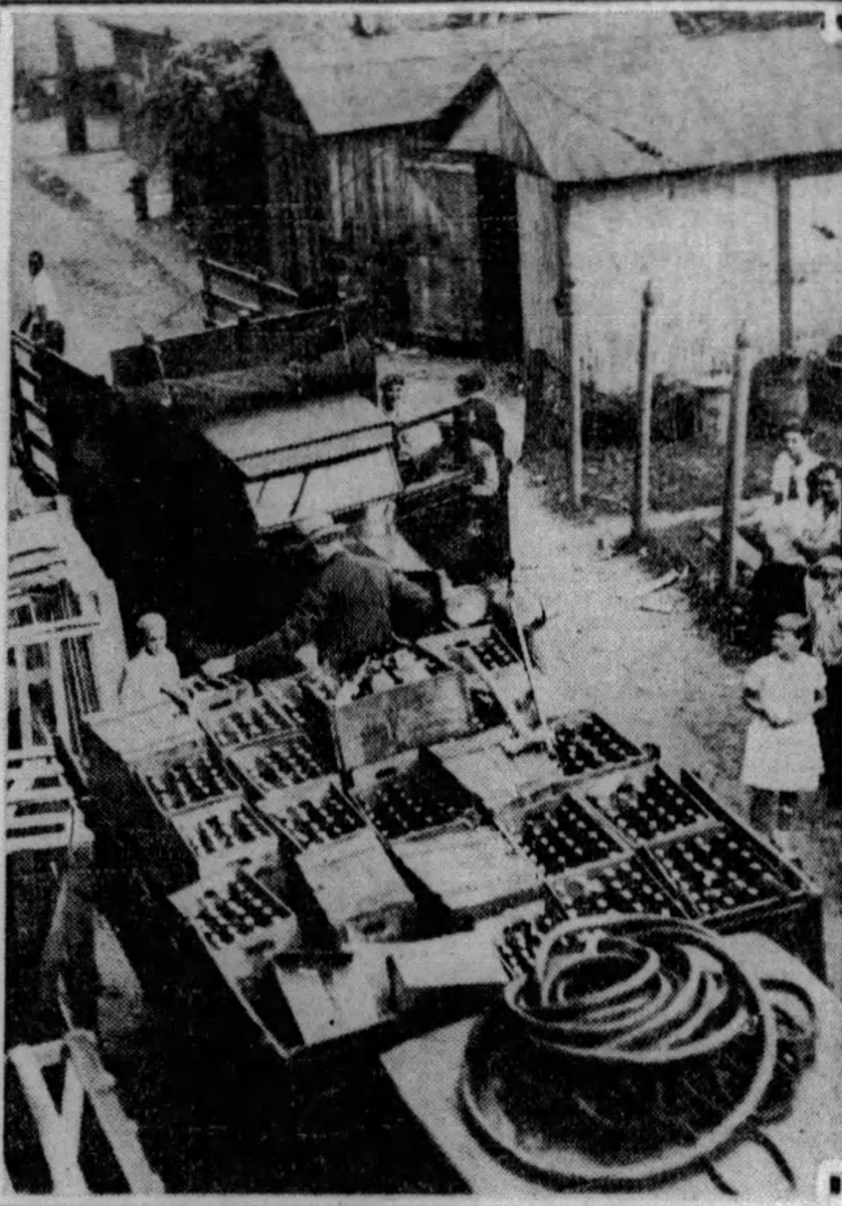

PHOTOS BY PITTSBURGH SUN-TELEGRAPH

CONTRABAND— Eighty-six cases of beer were trucked away from the lodge rooms of the Ambridge Eagles by prohibition agents who battered their way into the place yesterday. Raids on five other clubs and fraternal organizations were made simultaneously.

SIX DRY RAIDS IN AMBRIDGE

(Continued From Page One)

raided. Most of the prisoners taken were placed in Central Police Station pending hearings Monday before the United States commissioner.

The Eagles Club's beer was loaded on a truck and hauled to prohibition headquarters. Both clubs are in the main business district of Ambridge within a few blocks of each other.

Crowds gathered when news of the raids spread and they watched the agents loading the two trucks with contraband booze.

MOOSE HIT TWICE

The raid on the Moose Club was the second within 15 hours. Sergt. J. S. Mullaney, of the state police, and Detective Charles O'Laughlin, Friday night visited the place and hauled away 120 cases of beer and two slot machines. They arrested Gregor Betz, secretary of the club, and Thomas Brennan, steward, later releasing them on bail.

The Federal agents arrived here shortly after 2 o'clock.

ARREST IN POLISH CLUB

The zero hour was set at 2:50 p. m. At that moment the 30 raiders struck at the six places. They were armed with federal warrants.

In the Polish Falcons Club, at 802 Duff street, the agents secured two pints of whisky and arrested Joseph Ziolkowski. He was taken to Pittsburgh and lodged in Central Police Station.

Naked Swimmer, Fearing to Call Help, Drowned

Associated Press.

MILWAUKEE, Wis., July 27.

AFRAID to call for help because they had gone swimming in Lake Michigan without bathing suits, John Kosec, 17, drowned, and Tony Garin, 14, had a narrow escape yesterday.

A sudden squall carried them off shore opposite a pier where several fishermen were gathered. They tried to swim back where their clothing was cached. Garin made it. Kosec sank.

OAKLAND CLUB CLOSED—WICKS

Newly appointed Constable Louis C. Wicks made good on his promise to investigate an alleged gambling establishment reported to be in operation on the second floor of the building at 216 Oakland avenue, in which Alderman C. B. Quailey, of the Fourth Ward, has his office. Wicks was appointed Friday to fill the place of the elected constable, Peter J. Madden, who resigned after being sentenced to jail.

"That place is closed. I closed it last night," Wicks said Saturday.

"How did you close it; did you raid it?" he was asked.

"No, I saw one of the men Friday night who owns the place and told him to get out."

"Who was he?

"I don't know his name. I understand the 'Wheeling Kid' was running the place."

"If it is opened again, will you raid it?"

"I will if I can."

Wicks told the court just before his appointment Friday that he would enforce the law without fear or favor.

Soldiers Lose Their Rattles, Issued Sirens

Associated Press.

WASHINGTON, July 27.

THE Army has taken away the soldiers' rattles.

It has been found that these accessories of the soldier's life, used in war time for the unplayful purpose of warning against gas attacks, sounded too much like the "rat-a-tat" of machine gun fire. So today the War Department, on the recommendation of the chiefs of the infantry and chemical warfare service, eliminated them from the field equipment.

A siren-type electric horn will be employed hereafter for spreading gas alarms, notifying the soldiers to don their gas masks.

431 ARRESTED IN DRY RAIDS

The June report showing activities of government prohibition enforcement in the division under the supervision of Administrator John D. Pennington, issued Saturday, records the seizure of 70 stills, 17 "wildcat breweries;" 32 automobiles and one wagon. As a result of raids 431 persons were arrested, 229 being apprehended in Western Pennsylvania.

The report also records the confiscation of 3,313 gallons of moonshine whisky, 160 gallons of alcohol, 1,493 gallons of wine, 6,108 gallons of beer, 350 gallons of miscellaneous liquors and large quantities of property designed for manufacture of contraband liquors and ingredients, which included 10,400 pounds of corn sugar.

Of the 431 persons arrested, 197 were American born, with the others representing 19 nationalities. The enforcement division operated under the direction of H. D. Wilson, assistant administrator.

The legal department filed 34 suits in Federal Court seeking temporary injunctions at places where the liquor law was alleged to have been violated and 42 decrees and writs asking for permanent injunctions. Inspectors in the permissive department made 170 inspections to determine if permittees are complying with the regulations under which their permits were issued.

Specialist in the Painless Extraction of Teeth with "Sweet-Air"

Bad Teeth Healed As If By Magic. Fillings, Bridges and Plates That Look and Feel Natural. Satisfaction Guaranteed.

WHITE BEAUTIES

Broken Plates and Loose Plates Repaired and made to fit tite while you wait. Come in any time.

DR. SHOR COR. PENN AND SIXTH ST. Entrance: 146 Sixth Street

HOURS DAILY 9 A. M. TO 9 P. M.

BE SURE YOU ARE IN THE RIGHT OFFICE

TIME PAYMENTS. Sweet Air Registered in the U. S. Pat. Office.

...BY URGENT ...REQUEST

Miller's INCORPORATED

522 WOOD STREET

WILL REPEAT WITH MANY OF THE OUTSTANDING RE-OPENING VALUES

For Monday we have replenished our stocks . . . duplicating, in most instances, the same items which thousands of thrifty shoppers have been calling for since Saturday. Remember the Miller policy—*"Most for the Money, Day In and Day Out!"*

ANOTHER NEW SHIPMENT OF
CHIFFON DRESSES 6.95
Printed and flowered patterns, with silk crepe slips. Regular $15.00 Dresses at..........................

HUNDREDS OF NEW
FALL DRESSES 12.95
Transparent velvets—new satins—navy georgettes. Most remarkable values at ....

SWEATERS	SILK CREPE UNDIES	CHIFFON HOSE
Reg. $1.95 Value Sport Sweaters—Sun-tan models...... 1.00	Chemises, Dancettes, Slips 1.69	Regular $1.50 value. Silk from top to toe... 1.00

MANY OTHER ATTRACTIVE FEATURE ITEMS ALL WEEK

ZIONISTS TAKE UP EXPANSION PLAN MONDAY

Zurich Congress to Decide On Admission of Leading American Non-Members

Universal Service.

ZURICH, Switzerland, July 27.—The sixteenth Zionist congress which opens here Monday is the most important in the history of this great Jewish movement.

Its most momentous question will be the discussion of the ratification of the "Jewish agency" plan, which is to be extended to embrace non-Zionists from all parts of the world, especially America, to carry on the work of establishing Palestine as the Jewish national home under the authority of the League of Nations.

It is anticipated that for two weeks the Zionist congress will be in session, and its meeting will be followed by possibly 10 daily sessions of the amplified agency personnel.

ELADERSHIP IN U. S.

Up to the present time, the Zionist organization has been recognized by all powers, and has been dealt with as such, but it is becoming increasingly evident that the task has outgrown the Zionists and has become the work of the whole Jewish people instead of a party within that people.

Another reason for the intended expansion of responsibility is the fact that the Zionist movement began in Eastern Europe, and derived its first financial and spiritual support from the Russian Jewry, but since the Bolshevist revolution completely ruined the Russian Jewry, the center of Jewish life and leadership has moved to America. For this reason, the Zionists have resolved, almost unanimously, that American non-Zionists are entitled to representation in the agency.

PROMINENT AMERICANS

The proposed reorganization which will be the chief subject of debate in the congress, will provide for admission of many prominent American non-Zionists, notably Louis Marshall, Felix Warburg, Dr. Lee Frankel, Judge Irving Lehman, Rabbi Samuel Shulman, Henry Morgenthau, Dr. Mailrice Hexter, of Boston; Dr. Cyrus Adler, James H. Becker, Chicago, and Monte M. Leman, recently a Hoover appointee on the Crime Commission.

'Constitution' Work Lagging

Pittsburghers "have lagged somewhat in the pace necessary to raise the quota for this city for the rehabilitation of the United States frigate, Constitution, now being rehabilitated by the Navy Department, according to the Old Ironsides committee, whose headquarters are at 414 Smithfield street.

James Francis Burke, general chairman of the committee, Saturday repeated his call for Pittsburghers to give impetus to the patriotic movement to restore the Constitution, making small contributions toward Pittsburgh's quota of $25,000.

Ohio Bootlegger Given $1,000 Fine

LISBON, O., July 27.—Jacob Eckert, of East Liverpool, who was arrested when Ohio and Pennsylvania authorities raided "Hell's Half Acre," a purported bootleggers' hang-out near the border of the two states, today was fined $1,000 and costs, the maximum penalty, by Judge Lodge Riddle, when he pleaded guilty in the Columbiana County probate court to a liquor possession charge. The fine was paid.

Boy Scouts to Hear Pirate Pair Speak

NEW CASTLE, Pa., July 27.—On Monday evening, the Lawrence County Boy Scouts will be entertained at the legion home and hear "Sparky" Adams and Lloyd Waner, two of the outstanding members of the championship Pirate team. This is the first of a series of such attractions that the legion is planning for the Scouts.

Four Aliquippa Men Hurt in Car Plunge

ALIQUIPPA, Pa., July 27.—William J. Dobbin, 43, and Laverne Leonard, 19, were treated for cuts and bruises today at the Rochester Hospital, following an accident along the Brodhead road, in which their automobile plunged down an embankment. Two other men in the car were slightly hurt.

County, City Band Concerts At Two Parks

BAND concerts are scheduled today by the County in North and South Parks and by the city in Schenley Park. The County programs will be played between 3:30 and 6 p. m., while the city offering will begin at 8:15 p. m. The programs:

NORTH PARK.
175th Field Artillery Band,
Isdore Cervone, Conductor.

March—Coronation .... Kretschmen
Overture—Il Gaurany .... Gomez
Selection—Babes in Toyland.... Herbert
Suite—Scenes Pittoresques.... Massanet
Waltz—Gold and Silver.......... Lehar
Prelude Te—Samson and Delilah.. .... Saint Saens
Finale—American Fantasy..... Herbert
"The Star Spangled Banner."

SOUTH PARK

El Capitan—March .... Sousa
The Fairy Lakes—Overture ..... Aubar
Les Millions d'Aelequin—Sernade.. .... R. Drigo
Glorianna—Cornet duet.. G. D. Bernard
Intermission.
Raymond—Overture .... A. Thomas
Minuet .... Paderewski
Huguenots—Selection .... G. Meyerbeer
Oriental Roses—Waltz..... I. Ivanovici
First Heart Throbs—Selection .... R. Eilenberg

SCHENLEY PARK
Charles Pasetti, Conductor.

Processional—The Queen of Sheba. .... Gounod
Overture—Princess Jaune. ..Saint Saens
Motifs From Die Walkure ..... Wagner
Ballet Suite—Prince Igor ..... Borodin

COMMUNITY SINGING
H. Vernon Porter, Conductor.

First Movement—Moonlight Sonata .... Beethoven
Symphonic Poem—Danse Macabre. .... Saint Saens
Finale From Mazeppa .... Liszt

WELCOME!

Photo by Wide World

HOME AGAIN— Helen Wills, world champion back from a conquest of Europe. You see her leaning on the rail of the SS. Aquitania as that liner steamed up New York bay.

AUTO SUSPECT FIGHTS POLICE

Mike Negy is resting uncomfortably in Homestead Hospital today, wondering whether it is the best thing to battle a policeman. He is guarded by police and will have to answer several serious charges when his lacerations and body cuts and bruises are healed.

Negy, who is 20, gave his address as 539 Third avenue, Homestead. He was driving a car, West Homestead police say, while intoxicated and after it bumped into several other machines, he attempted to beat up two patrolmen.

Patrolman Harold Ruffel, of the West Homestead station, approached the offender and Negy started to run. The officer followed and Negy, it is alleged, srtuck him in the face, re-opening a cut received the night before in a fire. Ruffel and Negy battled.

The patrolman, weakened by loss of blood, held on until Police Capt. James McGuckin arrived. Negy then, according to the police, pulled out a knife, but was overpowered.

After being taken to the hospital for treatment, he told nurses that he was going to escape and a police guard was established, but shortly after he leaped from a bathroom window 12 feet to the ground. He was recaptured and returned to bed.

In the meanwhile it was learned that the car Negy was driving had been reported stolen from its owner, A. W. Jacobson, of 419 Hanmarr avenue, Rankin. Police stated that Negy had just recently been released from the workhouse.

Auto, Truck Crash, Pittsburgher Hurt

NEW CASTLE, Pa., July 27.—F. J. Natwick, aged 40, of Highland avenue, Pittsburgh, is confined to Shenango Valley Hospital as a result of an accident near Stevenson's Bend, on the New Castle-Youngstown highway last night.

It was feared at first that he was injured internally but attending physicians today report that his condition is fair.

According to State highway patrolmen, Natwick drove too close to a truck on a slippery hill and smashed into it.

Trumbull Demands Repassage of Laws

HARTFORD, Conn., July 27.—(INS.)—Gov. John Trumbull issued a proclamation late today calling a special session of the Connecticut Legislature on August 6 to re-enact 1,500 laws which were declared void by the State Supreme Court Thursday. Gov. Trumbull, known as the "flying Governor," arrived here by airplane from Canada to call the special session. His proclamation quieted the turmoil caused by the court decision suddenly making inoperative laws which have been in effect from one to 10 years.

Steel Worker Slain In Roadhouse Fight

YOUNGSTOWN, O., July 27.—William Moore, 25, steel worker, was shot and killed early today as he attempted to get away after wounding J. T. Nelson in a roadhouse fight. Attracted by the shots, Patrolman Peter Petroff attempted to arrest Moore. The latter tried to fire his pistol at the officer, but the gun jammed, and the officer shot in self-defense. Moore was shot through the heart.

LABOR CAPITAL CLASH IN STRIKE MURDER TRIAL

Drama Looms as 15 Textile Workers Face Charges Monday In Police Death.

GASTONIA, N. C., July 27.—(INS.)—Ostensibly 15 labor organizers and textile strikers will go on trial here Monday on prosaic murder and conspiracy charges, but it remainded no guarded secret tonight that undercurrents of divergent sentiment inevitably will sweep the proceedings into an open liberal-capitalistic fight of spectacular proportions.

Despite persistent statements from the prosecution that the defendants charged with the murder of Police Chief O. F. Aderholdt, of Gastonia, will be "tried for murder only," widely divided feeling, fanned into intense hatred here and elsewhere, already has lent a heavy tone of drama and color to the impending courtroom battle.

Looming at once as the biggest and most complicated trial in the history of southern jurisprudence, the legal fight promises to go doggedly on for two weeks or more and surpass anything of its kind since the Sacco-Vanzetti case.

BRIGHT LEGAL ARRAY

Few trials in the south have ever brought together so large an array of attorneys. Twelve lawyers, all of whom are among the best this section has to offer, comprise the state's staff, and seven others, including several liberals of note, make up the defense battery under the direction of the international labor defense.

Dr. John R. Neal, of Knoxville, Tenn., who defeated John T. Scopes in the famous evolution trial, is a member of the defense counsel. With the exception of Leon Josephson, of Trenton, N. J., the rest of the defense attorneys are from this immediate section.

Precautions will be taken during the trial to thwart violence and demonstrations by strike sympathizers. Since Gastonia became one of the major centers of textile strike disturbances in the new industrial South last spring, demonstrations, violence and sabotage have flared up intermittently, culminating in martial law and the assassination of the police chief.

SEEK VENUE CHANGE

The first skirmish Monday in all probability will be over a change of venue. The defense maintains that an impartial trial cannot be obtained in Gaston County, the scene of the strike, and the killing. The state, however, is prepared to fight this move to the last.

Chief Aderholdt was shot down when he and a group of officers went to an assemblage of evicted strikers in a tent city near here, where they were living. The officers were called to the meeting by mill operators who feared it would result in sabotage. When the officers entered the meeting house, there was said to be shooting from both sides. Several of the officers were injured, Chief Aderholdt fatally.

The 15 defendants, three of them women, are held in the County jail without privilege of bond. More than 100 witnesses are expected to be called by each side, among whom is Gov. O. Max Gardner, of North Carolina, who called out several companies of National Guardsmen for strike duty at Gastonia.

Rome-Dallas Flight Bonded

DALLAS, Tex., July 27.—(AP.)—Col. W. M. Easterwood, Jr., Dallas chewing gum magnate and aviation enthusiast, today posted a certified check for $25,000 in a local bank as prize for the first plane to complete a one-stop flight from Rome to Dallas.

The trip must be completed by Sepetember 15, 1930. By permission of Premier Mussolini, all planes will be permitted to start from the National Aeronautic Association airport at Rome.

Rules of the contest will permit a stop at New York City. Two large lakes near Dallas will provide a suitable landing place for a seaplane if that type of ship should win the contest.

Col. Easterwood said four Italian planes had been entered and he expected one of them to make the attempt possibly within a month.

Torch Murder Attempt Fails

UNIONTOWN, Pa., July 27.—Burned so badly that he probably will die, Herbert Anderson, 45, Negro, of Playford Works, told authorities that his housekeeper, Mrs. Maude Willis, 41, Negress, had struck him with an oil lamp and then applied a match, transforming him into a human torch. When officers arrived they said they found the housekeeper, sobbing frantically that she did it because she loved him.

At the hospital it is said that Anderson has little chance for recovery. Mrs. Willis was jailed.

(Advertisement)

HER LEG HEALED AFTER 23 YEARS

Mrs. Peter Olsen, Corning, Iowa, who was entirely healed of leg sores after suffering 23 years, urges all sufferers to write Dr. H. J. Whittier, 116-B Westport Bank Building, Kansas City, Mo., for his new free copyrighted book which explains a home treatment for leg sores, varicose ulcers and milk leg that quickly stops the pain and heals. There is cost or obligation.

Tune In WJAS and KQV
MONDAY, 8:30 A. M.
HEAR
DR. WALLS
PHYSICIAN-DENTIST
TALK ON
"HOW TO AVOID DEATH"

GAS and ELECTRIC SHOPS
Duquesne Light Co. . . . SERVICE . . . Equitable Gas Co.

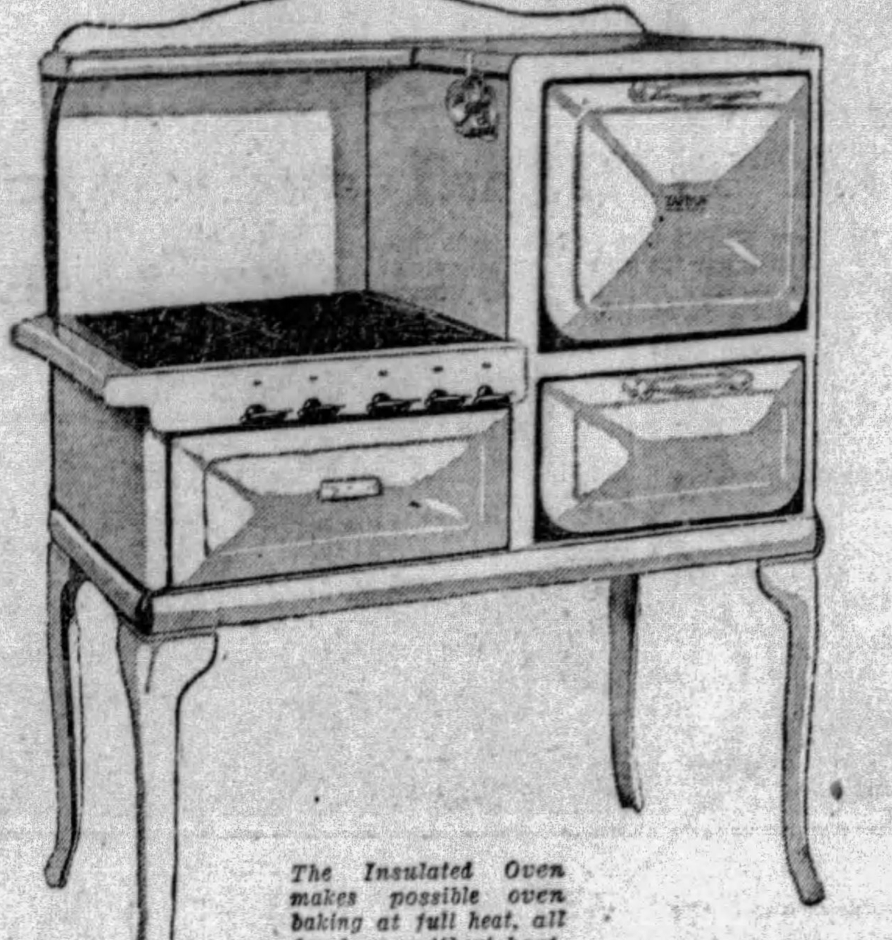

The Insulated Oven makes possible oven baking at full heat, all day long, without heating-up the kitchen.

Compare the New TAPPAN with any Range . . . .

Compare its appearance, the glistening white enamel, graceful lines, rounded corners, and gas values so cleverly concealed that one hardly believes it is a range for cooking.

Compare the other new features: the Chronium Oven Lining, the Rock Wool Insulation that keeps heat in the oven and out of the kitchen; the Oven Heat Control, and the Speed Oven.

And, compare the price . . . listed regularly at an unusually reasonable prife, you can buy it now for even less.

$20 from regular price for limited time only

A Good Washer That's Good to The Clothes

The washer with the kind of washing action you've always wanted . . . quick, thorough . . . and yet so kind and gentle to even the finest pieces that there's never a tear or a tangle.

The Quick Kleen Coffield

Trade-In Your Old Machine

A liberal trade-in offer will be made for your old washer. Come in and get an appraisal.

The EVERHOT

For Quick Electric Cooking

Complete With One Gallon Thermic Jug*

$9.85 CASH

formerly sold in our shops for $13.50.

This little cooker can be a big help for hot weather cooking . . . and you'll find it mighty handy, too, for the summer cottage. Attach to any electric connection, and the electric-waterless-cooking begins.

*The Thermic Jug provides a convenient carrier for hot or cold beverages. Temperatures can be maintained for the entire day.

85c Down—Balance Monthly

NEW RADIO MODELS

Now on Display

RADIOLA
MAJESTIC
PHILCO

See and hear the latest in Radio . . . the new, improved models . . . radios with richer and clearer tone reproduction than ever before . . . radios in a varied selection of beautiful cabinet models.

Take advantage of the Special Radio Purchase Plan . . . a small down payment and balance monthly.

Free Delivery, Installation and Service With Each Set.

SHOP BY TELEPHONE

A competent salesman will be glad to visit your home to demonstrate or explain any appliance in which you are interested.

Call Atlantic 4865

A GOOD TRAVELER

Away for the week-end, or for the entire week, or even a month, electric refrigeration goes on just the same safe-guarding food and making dainty ice-cubes ready to use when you come home.

KELVINATOR and FRIGIDAIRE . . . .

Down Payments as low as $25.00

GAS and ELECTRIC SHOPS

435 SIXTH AVE., 613 LIBERTY AVE.
EAST LIBERTY, 6119 PENN AVE.

NORTH SIDE 124 West Ohio St.
DOWNTOWN 427 Liberty Ave.
EAST PITTSBURGH 106 Electric Ave.
BRADDOCK 620 Braddock Ave.
PIONEERS in PUBLIC SERVICE
BEAVER FALLS 1317 Seventh Ave.
BELLEVUE 539 Lincoln Ave.
HOMESTEAD 335 E. Eighth Ave.
McKEESPORT 244 Fifth Ave.

JUDGE MARTIN CARRIES MAYOR FIGHT BY RADIO

Malone, Kline Mark Time Pending Mellon's Return And Leaders' Conferences

Judge Richard W. Martin, candidate for the Republican nomination for mayor, will broadcast a speech at 7:15 p. m. Monday over KDKA.

Announcement of Martin's speech was the only activity noted in local political circles Saturday, as the other two candidates for mayor, President of Council James F. Malone and Mayor Charles H. Kline, were out of town on week-end vacations.

Martin's campaign headquarters have been opened at 517 William Penn way.

Martin's campaign managers have announced an indorsement of the candidate that was submitted by Attorney George P. Kountz, who has been mentioned as a candidate for Council.

W. L. Mellon, former Republican state chairman, is expected to return to Pittsburgh from a yachting cruise early next week, coincidental with the return from Atlantic City of Senator M. G. Leslie.

It is generally accepted that their return will mark the beginning of conferences of leaders to determine the candidate who will receive the indorsement of the Repubican organization for mayor.

George E. Meyers, resident of Dormont Borough for 15 years, has announced his candidacy for the Repubican nomination for tax collector of the borough.

Friends of Arthur Storer, assistant chief deputy sheriff, who is a candidate for the Republican nomination for sheriff, have circulated petitions among attorneys, merchants and labor organizations.

CHICAGO RACE BETTING LEGAL

CHICAGO, July 27.—(AP.)—Pari-mutuel betting at do rages, as well as at horse races, is legal, Master in Chancery Max Korshak ruled here today. He recommended a permanent injunction be issued to restrain city and county officials from interfering with dog races at various Chicago tracks.

A temporary injunction, which has been issued by Judge Harry Fisher pending the report of the master, was dissolved yesterday by Judge George Fred Rush, who ruled that a court of equity was without power to issue the injunction. Judge Rush also denounced issuance of the temporary injunction as "making the court a partner in a questionable enterprise."

The master in the preliminary report of his findings, said the court has jurisdiction, that pari-mutuel betting at dog races is legal and that a permanent and perpetual injunction should be issued.

Three dog race tracks in Cook County were closed down last night as the result of Judge Rush's ruling. They had been raided several times, but now are expected to open again immediately. One was supposed to have the backing of Al Capone, gang leader.

Two Dates Chosen For E. Liberty Day

The East Liberty Chamber of Commerce will hold its annual "East Liberty Day" at Highland Park in the last week in August. Arrangements have been made to hold the celebration Tuesday, August 27, if the weather is favorable. If the weather is unfavorable the event will not be held until Thursday, August 29. Permits for both dates have been secured as insurance against weather conditions.

Motion pictures will be made of the outing for later showing in East Liberty theaters. The outing drew 25,000 persons to Highland Park last year and arrangements have been made to take care of a larger crowd this year.

Big Crowd Attends Bellefonte Runion

BELLEFONTE, Pa., July 27.—Several thousand people attended the annual reunion of the Pine Grove Academy students and the Fry family at Pine Grove Mills today. The morning was given over to renewing old acquaintances and checking up the number of old students in attendance. A basket picnic dinner was held after which the Rev. J. S. English made an address of welcome which was responded to by the Rev. J. O. C. McCracken, of Juniata, an old student.

Tener to Address Southwest Elks

The Southwest Pennsylvania Association of the Benevolent Protective Order of Elks will hold its annual reunion and outing at Kennywood Park Monday, August 12. Former Governor John K. Tener, J. E. Masters, grand secretary of the Elks, and other leaders of the organization will speak over the park's internal radio.

New Castle Woman Bremen Passenger

NEW CASTLE, Pa., July 27.—Mrs. Morris Newmark, of Leasure avenue, was one of the passengers to return to this country on the Bremen when it made its record-breaking trip across the Atlantic. Mrs. Newmark returned home after spending two months touring the continent.

Pittsburgh Man Pulaski Pastor

SHARON, Pa., July 27.—The Rev. William Parsons, of Pittsburgh, has been named pastor of the Presbyterian Church as Pulaski. He will take charge September 1.

Autoists Jailed After Crashing Road Barricade

NEW CASTLE, Pa., July 27.

THREE Beaver County men are being held in the Lawrence County jail as a result of having missed detour signs on the Ellwood road just beyond Cascade Park, it is alleged, and driving through a barricade near the park. The machine was driven by Herman Usselman, of Homewood Junction, who was accompanied by Edwin Shroads, of Beaver Falls, and Irwin Smith, of Rochester. Sheriff H. M. Reynolds answered a call to the scene and arrested the three. A charge of driving while intoxicated will be made against Usselman, while the others will face charges of disorderly conduct, the sheriff said.

FEDERAL FINES HERE $258,457

The annual report of United States District Attorney John D. Meyer to the Department of Justice for the fiscal year ended June 30 record imposition of fines in Federal Court in criminal cases that aggregated $258,457.59, of which $176,359.80 was collected. The amount was considerably larger than that of any of the three preceding years of his administration.

Appended to the report was a resume of the entire four years, showing fines totaling $863,571.59, of which $748,845.30 was realized. A separate report showing civil litigations brought by the government records judgments aggregating $201,941.72 in favor of the government during the last year.

During the fiscal year, 1,379 criminal cases were terminated, 1,124 by convictions, 38 by acquittals, 215 by nol prosse or discontinuance and two by quashing. There were 1,041 pleas of guilty and 121 jury trials.

At the beginning of the fiscal year 506 criminal cases were pending and 396 pending at the close. Among the latter are 149 cases of defendants who are fugitives, and 145 cases in which there has been no action for a year or more.

During the four-year period, 5,769 cases were instituted and 5,766 terminated. At the beginning of the four-year administration there were 389 civil cases pending and on June 30, last, there were 647 cases pending.

Gideons Express Faith, Elect Boggs

TRENTON, N. J., July 27.—(INS.)—Expressing faith in Samuel R. Boggs, past president, the Christian Commercial Travellers' Association, known throughout the country as the Gideons, today elected Boggs a national trustee for three years.

Suit was filed against Boggs yesterday in Brooklyn by Miss Sarah Geisenfeld, former Chicago stenographer. She charges Boggs failed to fulfill a contract with her to pay her $500 a month for 10 years.

The Gideons, meeting in their thirteenth annual convention here, adopted a formal resolution expressing their "faith in the moral character and spiritual honesty" of Boggs.

Miss Geisenfeld, in her suit against Boggs, alleges that Boggs contracted to pay her $500 a month and asks $4,500 from him charging he has made only one payment.

Boggs denied that he had signed any contract with Miss Geisenfeld and further declared that he knew Miss Geisenfeld only as a public stenographer in the Hotel La Salle at Chicago.

August Bold Estate, $107,500, Given Kin

An estate valued at $107,500 is disposed of in the will of August Bold, of the Bold Baking Company, 821 Industry street. The testament, filed for probate Saturday, bequeathes 34 per cent of the estate to Mr. Bold's widow, 17 per cent each to his daughters, Sylvia and Ilma, and eight per cent each to his sons, Pheddy, August and Wather, and his daughter, Luray.

In addition, Mr. Bold bequeathes his dog to Sylvia, his diamond ring to Pheddy, and $500 to his sister, Mrs. E. Groenling, of Newark, N. J.

Marriage Licenses

Thomas A. Walsh	McKeesport
Mabel M. Brooks	McKeesport
Sherman Wolfe	Moorestown, N. J.
Margaretta Uabrand	Pittsburgh
Louis Douglas	Coraopolis
Susie Vaughn	Coraopolis
Orley M. Fields	Pittsburgh
Evelyn C. Rose	Pittsburgh
Boleslau Krysinski	Sharpsburg
Helen Zielinski	Sharpsburg
Herman B. Passavant	Lincoln Place
Irene Rose	Pittsburgh
Herschell A. Hinckley	Turtle Creek
Marjorie B. Young	Turtle Creek
Andrew Cnurilla	Pittsburgh
Anna Beres	Pittsburgh
Anthony F. Tomei	Pittsburgh
Mary Olczak	Sharpsburg
Joseph C. Andrews	Heidelberg
Josephine L. Swiech	Carnegie
Charles Braun	McKees Rocks
Stella Snowienowic	McKees Rocks
Allen Stern	McKeesport
Louise Heveker	McKeesport
Earle C. T. Wissner	Pittsburgh
Marie A. Banks	Pittsburgh
James O'Sullivan	Pittsburgh
Louise Rodgers	Pittsburgh
Charles D. Vecnio	Latrobe
Jane Lovera	Latrobe
Arthur Knappke	North Braddock
Mildred Koehler	Albion
George A. Carothers	Beaver Falls
Blanche Gilchrist	Coraopolis
Peter Milinovitch	Pittsburgh
Anna Vukson	Pittsburgh
August Koehler	Etna
Catherine Essig	Pittsburgh
Stephen Chelovsky	Munhall
Anna Kuklinca	Homestead
Ralph L. Gummo	Wall
Clara C. Willoughby	Wilkinsburg
Entheny Nelson	Pittsburgh
Margaret H. Anderson	Pittsburgh
Tony Mitchell	Pittsburgh
Helena Matsko	Pittsburgh
Francis Black	Pittsburgh
Bernadetta Hutchinson	Pittsburgh
Shelby A. McMillian	Avalon
Charlotte L. Wardale	Avalon
Dominick Surace	McKeesport
Anna Jackson	McKeesport

Death Notices 1

ARTHURS—On Friday, July 26, 1929, at 10 a. m., THOMAS ARTHURS, beloved husband of Anna Glass Arthurs, in his 37th year. Funeral from the home of his brother, Harry M. Arthurs, 4925 Kincaid street, on Monday, July 29, at 2 p. m. Interment in Allegheny Cemetery.

BAUR—Suddenly on Friday, July 26, at 2 p. m., ANTON J. BAUR, husband of Sophia Peters. Funeral from the home of his daughter, Mrs. W. Borris, 2417 Charles st., N. S., on Monday at 8:30 a. m. Requiem high mass at St. Andrew's Church, Beaver ave., N. S., at 9 a. m. Friends are respectfully invited to attend.

BRANDT—On Friday, July 26, 1929, FRANCES BRANDT, wife of Hermann Brandt, of 1771 Rennale st., N. S. Services at Tabernacle, Arch st., Monday, July 29, at 2 p. m.

COUNT DE MAILLY CHALON, husband of Virginia Sutton, died in Paris, France, on July 25, 1929.

DISLER—On Thursday, July 25, 1929, at 11:45 p. m., MARY DISLER (nee Mary Reeb), widow of Caspar Disler, aged 70 years. Funeral on Monday, July 29, from the residence of her son, Joseph Disler, 634 Lillian street. Requiem high mass at St. George's Church at 9 a. m. Friends of the family are invited. Interment in St. Michael's Cemetery.

FARMER—At Chicago, on Saturday, July 27, 1929, at 10 a. m., WILLIAM F. FARMER, son of Michael and the late Margaret Gormley Farmer, aged 34 years. Brother of Matthew Farmer. Funeral from the family home, 1313 Bingham street, South Side, Pittsburgh. High mass of requiem at Saint John's Church. Friends of the family and members of Company F, Two Hundred and Seventeenth Engineers, are invited. Notice of time later.

HEADLAND—On Saturday, July 27 at 11:30 a. m., ELIZABETH GREISINGER, aged 84 years. Funeral from the residence of her daughter Mrs. Peter J. Ford, Sample road, Hampton Twp., on Tuesday, July 30, at 8:30 a. m. Requiem high mass in Saint Ursula's Church, Allison Park, at 9 o'clock. Friends and members of Branch No. 196 L. C. B. A. invited. Monongahela papers please copy.

MARTIN—At the Presbyterian Hospital, Saturday, July 27, 1929, at 10:30 a. m., WILLIAM C. only son of Bessie Boyle and the late William Martin. Services at the residence of his aunt, Mrs. Robert Thompson, 1245 Western ave., N. S., Monday at 2 p. m. Friends invited.

MONTVER—At Children's Hospital, on Friday morning, July 26, 1929, at 11:45 a. m., MARGARET BILLIE, beloved daughter of Franklin E. and Olive M. Montver (nee Bryson), aged 1 year and 10 months. Funeral services at her parents' residence, 1425 Belasco avenue, Beechview, on Monday afternoon at 3 o'clock daylight saving time. Friends invited. Interment in South Side Cemetery. (Uniontown (Pa.) papers please copy.)

McCALLIN—On Thursday, July 25, 1929, at 11 p. m., ANNA, wife of James McCallin. Funeral from the residence, 6820 Simonton street, Monday. Requiem mass at Holy Rosary Church at 10 a. m. Friends invited.

McGREAVY—On Wednesday, July 24, 1929, at 10 p. m., BRIDGET DALEY McGREAVEY, widow of John McGreavy. Funeral from the home of her son, John C. Josenhans, 150 Violet way, West End, on Monday, July 29, at 8:30 a. m. Requiem high mass at St. James' Church at 9 o'clock. Friends invited.

McDOUGALL—On Friday, July 26, 1929, Mrs. AGNES BELL McDOUGALL, aged 71 years, widow of Duncan McDougall, at the home of her daughter, Mrs. Hugh H. Wilson. Funeral on Tuesday, July 30, at 10:30 a. m., from her late home, 1715 Union ave., McKeesport. Interment at Versailles Cemetery.

PFEIL—On Friday, July 26, 1929, at 3:35 p. m., GEORGE E. PFEIL, husband of Henrietta Munn Pfeil, aged 67 years. Father of Mrs. Fred G. Rohrkaste and Charles E. Pfeil. Brother of John S. Pfeil. Services Monday at 2 p. m., at the family home, 2811 Pyramid avenue, Brentwood, via Carrick car to Sankey avenue. Friends are invited. Interment in South Side Cemetery.

PHILLIPS—On Saturday morning, July 27, 1929, at 10:30 o'clock, JOHN HARVY PHILLIPS, aged 82 years. Remains at the home of the T. B. Moreland Co., North Highland avenue at Rippey street, East End, where services will be held Monday afternoon at 3 o'clock. Interment private.

REED—On Friday, July 26, at 9:30 p. m., THOMAS REED, husband of Annie Sullivan Reed. Funeral from his late residence, 817 West Main street, Carnegie, Pa., on Tuesday, July 30, at 8:30 a. m. Requiem high mass at St. Luke's R. C. Church at 9 o'clock. Friends are invited. Interment in Steubenville, O.

ROGERS—Suddenly on Thursday, July 25, 1929 at 11:05 a. m., J. CLIFFORD ROGERS, beloved husband of Frances Vogel Rogers in his 44th year. Remains at his late residence, 842 Lillian St., 18th Ward, Pgh., until Sunday morning. Services at the Edward B. Laughlin Funeral Home, 3310 West Liberty Ave., South Hills on Sunday July 28, at 2:30 p. m. Joshua Commandery Knights of Malta, Knoxville Lodge No. 1196 B. P. O. E. and friends are invited.

SANGL—On Friday, July 26, 1929, at 12:50 a. m., WENZL SANGL, beloved husband of Mary Haas Sangl. Funeral from family home, 235 Gross street, on Monday, July 29, at 9:30 a. m. Solemn requiem high mass at St. Joseph's Church at 10 o'clock. Friends and members of Branch No. 6, Knights of St. George, Holy Name society and Third Order are invited.

SCHWARTZ—CHRISTINA, in her 59th year, Saturday morning, in Youngstown, O. Date and place of funeral to be announced later.

SHARRER—On Friday, July 26, 1929, at 12:50 a. m., MARGARET SHARRER, sister of Mrs. Elizabeth Windolf and Harry G. Sharrer. Funeral from the home of her brother, H. G. Sharrer, 226 South Mathilda street, East End, on Sunday, July 28, at 3 p. m. Interment in Allegheny Cemetery.

SIMON—At Mercy Hospital, on Saturday, July 27, 1929, at 12:45 a. m., GOLDIE WERBLIN SIMON. She is survived by her husband, Saul Simon; her parents, Mr. and Mrs. Max Werblin; three sisters, Mrs. David Mayer, Mrs. Jack B. Quint and Dorothy Werblin, and one brother, Julius Werblin. Funeral services at her late residence, 1500 Hillsdale avenue, Dormont, on Sunday, July 28, at 2 p. m. Please omit flowers. Interment in Beth Hamedrish Hagodol, McKees Rocks.

STEWART—On Saturday, July 27, at 5 a. m., EDMOND DAVID STEWART, aged 76 years. Services at his late residence, New Cumberland, W. Va., on Monday, July 29, at 1 p. m., Eastern Standard time, or 2 o'clock daylight saving time.

WAYMAN—Suddenly, on Thursday, July 25, 1929, at 5:02 p. m., JOHN HENRY WAYMAN, husband of the late Mollie E. Lowe Wayman. Funeral private from the family residence, 38 Cowan street, Mt. Washington, on Monday morning.

WEBER—On Friday, July 26, 1929, at 11:20 a. m., MARTHA KLAGES, wife of John C. Weber, aged 27. Funeral on Monday, July 29, at 8:30 a. m., from her late residence, 1411 Hetzel street, Spring Hill, North Side. Requiem high mass at St. Ambrose Roman Catholic Church at 9 o'clock. Friends are invited.

WERNER—On Friday, July 26, 1929, at 6:45 a. m., THOMAS BENJAMIN, beloved son of James and Bertha Reinheimer Werner, at the residence of his parents, 6629 Aylesboro avenue, Squirrel Hill, in his 10th year. Services Monday, July 29, at 10:30 a. m. Interment private.

WILSON—At Battle Creek, Mich., July 26, 1929, JOHN T. WILSON, husband of Maude McLane Wilson, of Chevy Chase, Md. He was formerly of Coraopolis. Funeral services at the home of Paul M. Agen, Coraopolis, Cliff Mine road, Shaler township, on Monday, July 29, at 2 p. m., daylight saving time. Friends invited. Interment in Sharon Cemetery.

WIRTH—On Friday, July 26, 1929, at 8:30 p. m., ANNA WIRTH, widow of John Wirth. Services at her late residence, 2655 Ellis avenue, North Side, on Monday, July 29, at 2:30 p. m.

A FARM in the country? Many are listed from time to time under Classification 72. Study the Ads for bargains.

Pittsburgh Sun-Telegraph
Evening and Sunday Morning
PUBLICATION BUILDING, PITTSBURGH, PA.
DOWNTOWN OFFICE.
WANT AD CORNER, FIFTH AND MARKET.
Telephone Grant 5400
For Classified Ads Only.
All Other Departments Grant 6500.

Card of thanks, church announcements, obituaries and deaths, marriage notices, 40 cents per line.

Payment to advertisement must be made for classified copy (in the city only).

Telephone or oral orders to discontinue or change "Till Forbid" advertisements should be confirmed by writing.

The Sun-Telegraph will not be responsible for more than one incorrect insertion of any advertisement ordered for more than one time. Advertisers should report errors immediately, as mistakes cannot be rectified without a claim.

The publisher reserves the right to reject any advertising deemed objectionable.

Lost and Found 2

FUR sable neck piece lost July 13, between West Park and West End; liberal reward. Montrose 2882.

LOST—Near Cochran Chev., Wilks., lady's purse, had auto keys, lady's wrist watch. Reward. Miss M. Beam, Klvertown, Pa.

FOX TERRIER—Wire-haired, on Thurs., name Busy Body; tan and white; black head; liberal reward. Cedar 6721-J.

LOST—Black pocketbook, Ladies' rest room 34th st. Reward. Fisk 1053-J.

PIN—Lost July 25, initials "F. B. B."; vicinity Highland Park tennis courts; reward. Hiland 4009.

PIN—Opal, set with diamonds; lost Union Station; reward. Montrose 0990. AT. 3076.

PURSE—Gray leather; lost; reward. Valley 1530-R.

WATCH—Lady's platinum, 17 small diamonds; valued as a keepsake; liberal reward.

RING—Man's setting, black onyx with gold raised letters of C. & F. valued as a keepsake; liberal reward. Hiland 3354.

PIN—Gold bar, with small diamonds; lost; reward. Atlantic 4078.

FOUND ON STREET CARS.
THURSDAY, JULY 25.
Pin, route 69.
Cameo, route 74.
Purse, route 8.
Rosary beads, route 13.
Purse, route 23.
FRIDAY, JULY 26.
Beads, route 69.
Bill Fold, route 71.
Purse, route 86.
Purse, route 76.
Compact, route 42.

Information concerning these articles may be had by calling Pittsburgh Railways Co. Lost Department, Grant 7450. Ask for extension 148.

MENTION THE SUN-TELEGRAPH WHEN ANSWERING ADVERTISEMENTS.

Aviation

MEN WANTED
Pilots, mechanics, riggers and various branches of aviation, needs men. You can earn while training. Opportunity awaits you.
908 FULTON BLDG., PITTSBURGH, PA.

MENTION THE SUN-TELEGRAPH WHEN ANSWERING ADVERTISEMENTS.

Male Help Wanted 4

ACTIVE MAN with selling experience, good reputation and ability to employ and manage other salesmen. Must be responsible, able to follow leads and to create oppor. to sell. He will act as our distributor and will handle a profitable business. Give full information. Replies confidential. Whitlock Way to Health, 6809 S. Halstead, Chicago, Ill.

ADVERTISING SALESMAN
High-grade man with previous specialty selling experience to sell advertising commission basis; highly remunerative and commission paid immediately with each sale; man with proven sales record and A-1 reference will be thoroughly instructed. Phone Mr. Nolan, Wm. Penn Hotel, Sunday evening 6 to 8 for appointment.

AVIATION
NEEDS TRAINED MEN.
Earn while training in New York City. Write or apply day or evening. Room 612, First National Bank Bldg.

BOARD HAMMERMEN
Experienced board hammermen. Apply PITTSBURGH FORGING CO., CORAOPOLIS, PA. Take car 23 to Thorn St.

Buick Marquette Salesmen
If you have experience and desire to connect with a large organization call in person at 919 Penn ave., Wilkinsburg. Mr. Hays.

Chauffeurs
Will Consider Applications for Drivers.
Must be familiar with city streets, 28 years of age. References required. Apply 5814 Ellsworth Ave.
GREEN CAB CO.

COBY SERVICE BUREAU
210 BESSEMER BLDG.
Positions available NOW for accountants, auditor, accounts payable, couchering; sales, sales executives, stenographers, various; junior clerks, junior sales development, college grads, executive training; engineerings, many openings; various localities, salaries, etc.

CREDIT manager; must be collection correspondent. Pittsburgh Service Co., 221 Fourth ave.

CREW MANAGER
TO TAKE CHARGE OF STATE ORGANIZATION, SELLING MEN'S CLOTHING DIRECT ON COMMISSION BASIS, FOR THE REGAL TAILORING COMPANY OF NEW YORK. MUST HAVE CAR. CALL AT FORT PITT HOTEL, ASK FOR MR. KACHLEE, ROOM 633.

DESIGNER
EXPERIENCED ON ROLLING MILL EQUIPMENT. APPLY 603 OLIVER BLDG.

DISTRICT MANAGER wanted for Pittsburgh and surrounding territory, on the Durham Floor Waxer, a patented household appliance. For a capable man who can organize, and sell, this is a genuine opportunity to get into a substantial business of his own, with a permanent profitable future. Apply in writing, giving age and outline of your experience. DONALD DURHAM COMPANY, Des Moines, Iowa.

Funeral Directors 1-D

ECONOMY IN FUNERALS
GIVING THE PUBLIC WHAT THEY WANT AT A PRICE THEY CAN AFFORD TO PAY
COME IN AND SEE THIS CASKET. NO OBLIGATIONS.
COMPLETE $135.00 FUNERAL
INCLUDING THIS CASKET, OUTSIDE CASE, EMBALMING
Including Professional Service, Outside Case, Removing and Embalming, etc. Gloves for bearers, Floral Crepe, Obituary, Hearse and 2 Cars; Use of Funeral Parlors, Folding Chairs, Lamps, Candelabra, etc.

4112 MAIN ST. Fisk 1892. **GRIME & BLAIR**

Male Help Wanted 4

DRAFTSMEN
Designers and detailers, experienced on rolling mill machinery. APPLY MESTA MACHINE CO., WEST HOMESTEAD

DRAFTSMAN—Detailers and designers. Phone Sterling 1400.

DRAFTSMAN—Furnace experience; permanent. Pittsburgh Service Co., 221 Fourth ave.

ESTIMATOR for planing mill work in Pittsburgh district; state experience and salary. Write A-201, Sun-Telegraph, Pittsburgh.

FIREMEN, brakemen, baggagemen (white or colored), sleeping car, train porters (colored), $150-$250 monthly. Experience unnecessary. 706 Railway Bureau, East St. Louis, Ill.

FITTERS
BENCH ASSEMBLY
First-Class Only.
APPLY
EMPLOYMENT OFFICE,
501 N. Lang Ave.

HAVE concession to operate Pennsylvania from reliable, well-rated Eastern firm; want an associate of refinement and ability, with exceptional references; not over 40 years, with car; no capital required; particulars discussed at interview. Write S 186, Sun-Telegraph.

HOME study courses in accountancy, law and business subjects; low tuition rate; students aided in obtaining positions; full infor. free. LaSalle Extension University, 108 Vandergrift Bldg. Court 5674.

INEXPERIENCED MEN FOR RADIO AIR CRAFT
Broadcast stations—steamship operating. Salary $40 to $80 weekly after brief training. Immediate employment service helps you cover tuition and expenses while qualifying. Radio Corp. of Penna., 331 Fourth ave.

MAN wanted—Young, 19 to 22, high school graduate preferred; local work for New York firm; good pay and opportunity for advancement. Apply 1018 Empire bldg., 10 a. m. Monday.

MEN AND salesmen, $25.00 and liberal commission conditional to start, permanent position, restricted territory, no capital required, we show you how old established company average earning $35 to $65 per week. 415 Commonwealth Building Annex.

MEN—Young, 2 neat-appearing, 18 to 23; high school graduate or some college preferred; must be able to leave city if required; weekly salary, bonus and expenses. 331 Fourth ave., Office 505.

MOTOR TRUCK SALESMEN
We require several thoroughly experienced truck salesmen. Men whose past records will bear strict investigation. Full lines of both REPUBLIC and LA FRANCE Trucks. Salary and commission.
LaFrance-Republic Sales Corporation,
Direct Factory Branch,
5201 Liberty Ave.

OFFICE manager who can invest $2,000 in a new advertising business, national in scope, organized under the laws of Penna. Will pay large dividends, position and salary. Address J-186, Sun-Telegraph.

OPENING for former teacher or well educated man; knowledge of meeting people necessary. Write F 186, Sun-Telegraph.

PIPE BENDER experienced, first class; at once. Call Sterling 0901.

PLATER experienced in chrome plating; permanent position in large job shop; must be first class; state age, experience, salary, etc., by return mail. The Creutz Plating Company, Third and Vine sts., Cincinnati, O. Phone Main 3166.

RADIO SALESMAN
Wanted by local wholesale house; first-class radio salesman to sell nationally advertised line of receivers to dealers; real opportunity for live wire. Write, giving address and phone number. Write K 227, Sun-Telegraph.

REPAIRMAN—Capable of rebuilding electrical mining equipment; steady employment; advise age and salary expected. Write B 201, Sun-Telegraph.

SALES LECTURE
How to Sell—What to Sell
DR. HALBERSTADT
will instruct—entertain and inspire you with new ambition. And then point the way to a big check each Saturday. Positions open for men who combine good appearance, ability and willingness to work. Attend this meeting and judge for yourself.
EIGHT O'CLOCK, MONDAY NIGHT.
19th Floor Law & Office Bldg.

SALESMEN
THE WORLD'S LARGEST SURETY COMPANY HAS ATTRACTIVE OPENINGS FOR LIVE WIRE SALESMEN TO BECOME DIST. MANAGERS FOR ALLEGHENY AND SURROUNDING COUNTIES; CAN EARN REAL MONEY AND PROMOTION ASSURED. SPECIAL FINANCING PLAN CAN BE ARRANGED. SEE MR. HOUK, 1100 ARROTT BLDG. RURAL APPLICANTS WRITE FOR FULL INFORMATION.

SALESMAN
Prominent maker of Food Products has opening for a salesman to sell to retail grocery trade; permanent position on salary and commission basis with excellent opportunity for advancement. Applicant must be between 25 and 35 years of age, of good size and appearance. Answer in own handwriting, stating height, weight, past experience; also phone number.
Men who have made frequent changes in the past need not apply. Applicants strictly confidential. Address J-39, Sun-Telegraph Office, Pittsburgh, Pa.

SALESMAN.
Experienced in selling to the retail confection, grocery and drug trade in Pittsburgh and adjacent territory, representing a nationally known manufacturer of a food product, selling through local jobbers; applicant must have car; commission basis with drawing account. Address Box D 227, Sun-Telegraph.

SALESMAN wanted; resident of Pittsburgh to sell the haberdashery trade in Pittsburgh and surrounding territory; one familiar with the haberdashery trade preferred; can be carried alone or with a non-conflicting line. Apply to C. T. Bruen, 349 Broadway, New York City, care of Russell Manufacturing Company, for Pittsburgh appointment.

SALESMAN—Divisional factory representative, who can meet the big department store, electrical or premium buyer, to represent a nationally known Mfg. Box 256, Main Post Office, Toledo, O.

SALESMAN
City work, good opportunity, salary and commission. McKean Co., 5927 Baum Blvd.

SALESMEN AND SALESMANAGER
WANTED by New York men's clothing house selling direct to consumer. Best selling and biggest money making line in the country—barring none. Livewires only need apply. Write at once, give telephone number. Member of our firm will be in Pittsburgh for personal interview.
ARDMORE TAILORING CO.
18 Washington Place, New York.

SALESMEN
TO REPRESENT THE REGAL TAILORING COMPANY OF NEW YORK, SELLING MEN'S CLOTHING DIRECT ON COMMISSION BASIS. CALL AT FORT PITT HOTEL. ASK FOR MR. KACHLEE, ROOM 633.

Female Help Special 7

SHORTHAND IN 30 DAYS
Allowing five hours a day for study, five days a week, if you are already a typist, you can become a good shorthand writer in six weeks; made possible by the use of "That Easy Boyd Shorthand." No shading, no positions, no lengthening, and HAPPY THOUGHT, no word signs to learn. Simple, legible, rapid.
Also a complete typing course in six weeks. A number of Pitt, Tech and other university girls are now taking these courses. A full Stenographic Course in TWELVE WEEKS (12) for $96.00. Five university girls enrolled last week for this course.
Other shorter Secretarial, Business and Accounting Courses. School all the year. Day and Evening. Night School only $8.00 per month. Hundreds of graduates in best offices. We help you secure a position.
BOYD SCHOOL FOR SECRETARIES,
535 Penn Avenue. 19 Years in Pittsburgh. Atlantic 7371.

Male Help Wanted 4

SALESMEN
American and foreign speaking regardless of previous experience, willing to work hard and study, can earn $100 or more weekly with our selling proposition. Write X-164 Sun-Telegraph.

SELL FRIGIDAIRE
Fast growing business. Real opportunity for serious-minded men. Good territories, leads, sales help. Salary and commission to men who meet requirements. See Mr. Carvel, 5624 Penn ave., E. E., or call Montrose 7200 for appointment.

Sheet Metal Worker
Experienced Sheet Metal man to act as foreman in small plant. Salary $225. Prefer someone who understands welding and brazing. See Mr. Murphy, Business Service Company, 802 Park Bldg.

SHINGLE SALESMEN
Don't work for com. Acquaint yourself with our "Exclusive Co-operative Selling Plan" that puts you practically in business and enables you to earn $200 to $300 weekly. Write V-164 Sun-Telegraph.

SHIRT SALESMAN
Pittsburgh and surrounding territory, exceptionally strong line. Established trade will be turned over to right man. Drawing against commissions.
Florsheim-Kramer Co.,
Interviews Sig. Florsheim, Wm. Penn Hotel, today.

STUDENTS—Most liberal commission paid for magazine subscriptions, monthly publication, easy to sell. Write Box 5071, East Liberty P. O. Earnest McKinney.

TRADE SCHOOL
Ambitious men wanted, earn $65 to $100 per week; learn automobile mechanics, automobile electricity, brick laying, plastering, welding, interior decorating, fine or commercial arts, radio; instructions absolutely practical and individual. Classes every day and Tuesday and Thursday evenings; catalog free; visitors welcome.
Pgh. Auto & Trade School,
405 Penn Ave., Dept. "7" Pittsburgh, Pa.

Turret and Engine Lathe Hands.
Day and night turn; only experienced men need apply.
STANDARD UNDERGROUND CABLE CO.
Seventeenth and Pike Sts.

WANTED.
HIGH-CLASS SALESMEN WHO HAVE HAD EXPERIENCE IN SELLING A SERVICE, ADVERTISING OR INSURANCE, EITHER DIRECT OR BY PHONE IN PITTSBURGH AND SURROUNDING TOWNS. THESE POSITIONS ARE OPEN FOR MEN WHO ARE CAPABLE OF EARNING MORE THAN THE AVERAGE SALESMAN'S SALARY. WRITE BOX NO. G 186, SUN-TELEGRAPH, GIVING AGE, EXPERIENCE, TELEPHONE NUMBER AND ADDRESS.

WANTED—A No. 1 mechanical draftsmen with experience in tool and die work; steady work, good working conditions, satisfactory wages to those who can qualify. Apply Employment Office, U. S. Aluminum Co., New Kensington, Pa.

WANTED—Outside salesman for sporting goods, Westmoreland, Washington, Lawrence and Fayette counties. Ben Loeffler, 333 3rd ave., 336 4th ave., Pittsburgh's Greater Sport Shop.

WE WANT the best truck salesman in the country to represent us in McKeesport territory. Can offer such a man a wonderful opportunity selling a new and improved ¾-ton truck with a wonderful appeal. Write or phone for appointment to J. E. Murdoch, Pierpoint Motor Company, McKeesport.

WELL-KNOWN stove manufacturers of high-grade trade-mark line of gas ranges and furnaces, desire services of salesmen to represent them in established territory in Western Pennsylvania. Men having knowledge of this territory and trade will be given preference. Must be able to conduct sales. Reply Box C 227, Sun Telegraph.

WE WANT TWO (2) or three (3) of the best automobile salesmen to represent us in McKeesport territory. A wonderful opportunity for a man with initiative. Call or write for appointment to J. E. Murdoch, Pierpoint Motor Company, Baum Blvd., Pittsburgh, Pa.

WHEELING SPECIALTY MEN.
Sell printing $2.95 per thous. Most complete line; big art service; full co-operation. See Mr. Hamilton at McClure Hotel, Wheeling, Tuesday and Wednesday.

Male Help Special 5

BE MEAT CUTTER—We teach you quickly, low rates; write today; big FREE book. National School, Toledo, O.

BUSINESS sta., larg. line, highest qual., quickest del., biggest com; bonuses; free copyrighted cuts; exp. unnec. Outfit free. Willens, 2130 D. Q. Gladys, Chicago.

CENSUS clerks, rwy. postal clerks, clerk carriers, rural car. needed; infor. free. Columbia Corres. College, Wash., D. C.

EIGHT YEARS' WORK
At the BOULDER DAM. Latest 3-page bulletin regarding conditions, employment, concessions and list of 96 big new jobs sent by return mail for $1.00; money back if dissatisfied. B. Roberts Service Bureau, P. O. Box 1051, Denver, Col.

ELDERLY MAN—I offer you unusual opportunity to make $10 a day as my local representative; full or part time; pleasant, healthful work; no experience required; immediate earnings. Albert Mills, 4118 Monmouth, Cincinnati, O.

EXPERIENCED TAILORING SALESMEN, $6.50 PROFIT ON $24.75 SUITS.
Sensational tailoring offer pays you biggest profits in the field. Extra profit-sharing bonus up to $2.50 per order. Also give customers finest virgin, pre-shrunk woolens, made to individual measure. Prices $24.75, $29.75, $34.75; smashing values guaranteed by outstanding tailoring firm. 6-day deliv. Repeats guar. Selling outfit free. Write for ter. quick, give age, exp. Cam-Clothes, 315 S. Market, Dept. 40, Chicago.

EXPERIENCED man as superintendent Rubber Stamp shop, located in large eastern city. Good opportunity. Arthur W. Schmidt, Spring Valley, N. Y.

FIRST National Nurseries, Rochester, N. Y., has opening for salesman. Good money; no exp. needed. Year-round work.

FOR BIG MONEY line up with America's greatest low-price tailoring line. Sell high grade clothes direct for $18.75 to $35.50. All wool serg, cassimeres, topcoats. Hard, finished worsteds, heavyweight overcoats, $4 to $7 per order. Big bonuses, free suit. Outfit free, big swatches. Experienced salesmen only. Olympic Tailors, Dept. 728, S. W. Cor. Fifth ave. and 19th st., New York.

GALLOPING IVORIES. New game that's thrilling all America. Absolutely legal. Every cigar counter waiting for you; $125-$200 weekly. Hurry. K.&S., 4362 Ravenswood, Chicago.

INDUSTRIAL SALESMAN
Opening for experienced salesman of proven ability to represent established company. Repeat business big feature; protected territory assigned; position permanent. A real opportunity to build a substantial income. Prefer man acquainted with manufacturing trade. Must have car. State fully your experience and references in first letter. Replies confidential. Ever-Best Products Company, Cleveland, O.

MAN in each town to plate auto parts, reflectors, mirrors, chandeliers, by new method; exp. unnec.; write today. Gunmetal Co., 18 Ohl, Decatur, Ill.

MONEY FOR YOU AT HOME—Men and women can earn $15 to $25 a week in spare time writing showcards, no canvassing or soliciting; we instruct you and supply you with work; write today. The Menhenitt Company, Limited, 129 Dominion Building, Toronto, Canada.

Male Help Special 5

NEW INVENTION—Sells every business. Four $15 sales daily pay $.38 weekly. Adjustment Service, B-248, Mobile, Ala.

RADIO ANNOUNCERS WANTED
Enter this fascinating profession; unlimited oppor. Write Radio Announcers' School, 229, N. Penn st., Indianapolis, Ind.

RELIABLE men, sell guar. nursery stock; appoint agts. Pay week. We deliver-collect. Herrick Nurseries, Rochester, N. Y.

SALESMAN wanted for Western Pennsylvania—Salesman to represent prominent New York converter of an extensive line of wash goods and draperies, catering to the better class retail trade. Commission basis. No objection to another non-conflicting line. Car preferable, but not essential. Full details in first letter. Box M-227, Sun-Telegraph.

SALESMAN—Ohio, Penna.; splendid opp.; A-1 man—no others wanted; trade estab.; worth $4,000-$6,000 up; straight com.; no advances. Leading mfrs. decorative flowers, display fixtures; state age, exp., territory, BDCO., 319 Van Buren, Chicago.

SALESMEN wanted for the southern half of Pa., by a large manufacturer of nationally known work clothing consisting of work pants, overalls, coveralls, play suits and smocks. A good connection can be made on a strictly high commission basis to salesman that can show a good previous record. Reply R. E. Cartwright, M. Moore Shirt Factories Co., Canton, Ohio.

SALESMEN wanted for new Spark-Proof Incinerator, needed by all home owners. Fastest selling proposition offered in yrs.; no competition; big money for distributors. Unlimited territory; complete sales aid FREE. Write at once. Welded Devices Corp., 360 Fourth ave., Brooklyn, N. Y.

SALESMEN — New combination electric cooker, hot-dog and hamburger machine. Price $19.75. Com. $7. Write quick. Star Mfg. Co., Inc., Finney Ave., St. Louis.

TAILORING SALESMEN, $30 TO $60 WEEKLY.
Full time men, one sale daily earns $30-$60 weekly. Part time men, three sales weekly earns $15-$30; $5 profit on $23.50—$8 on $29.50. Made to measure. 140 guaranteed fabrics. 7x11 samples. Real money-making future. Outfit sent on approval. Give age and experience. Herbert A. Strong Tailoring Co., 2226 Wabansia, Chicago.

WANTED—LOCAL DISTRIBUTOR.
A large manufacturer of the new Daylite Signs wants an exclusive distributor in Pittsburgh and adjoining territory for the world's most sensational advertising sign for the top of delivery trucks, business places, window displays, street signs, etc. Burns daylight which produces an illumination more brilliant than electricity and costs nothing to operate; no wires, no batteries, no connection whatever. This Daylight Sign sells like hot cakes wherever introduced, due to its low price in comparison with electric signs. We want a man who is capable of organizing and handling men. The profits are large and you should clean up from $3,000 to $5,000 this year. If you are alive to the unlimited possibilities of this opportunity, write or wire immediately to Reflex Sign Co., 1201 E. Lake St., Minneapolis, Minn.

YOUNG MAN with car, able to finance $300 merchandise. Earn $60 weekly. See L. E. Battles, Fort Pitt Hotel, Pittsburgh, immediately.

$75 WEEKLY up, placing Aspirin, Notartar, Lighter Flints, Silk-Tone and other self-selling counter display cards with merchants, soda fountains, cigar stores, etc. Over 100% profit. Steady repeats. Sterling Company, S23, Baltimore, Md.

Female Help Wanted 6

COBY SERVICE BUREAU
210 BESSEMER BUILDING.
Openings, comptometer operators, various, rush; graphotype operators, typists, near E. Pgh.; stenographer, swbd. optr.; expd. Burr. calc. machine optrs. temporary; stenographers and dictaphone operators, temp. and premanent; dept. head, some stenographic, A-1; asst. credit mgr., experienced; various other openings available.

EXPERIENCED waitress wanted, short hours. 308 Ross st.

FIRST-CLASS operator for beauty shop. 907 East st., N. S.

GERMAN GIRL for gen. housework, English speaking, good wages. Linden 3072.

I MADE $71.50 CASH WEEKLY.
So can you selling the totally different Cameo Personal Christmas Cards. Big commissions and bonuses. If you have established cleintele you make even more. Write me for beautiful free sample album. Helen Ames, Asst. Sales Manager, Cameo Pub.'rs, 6605 Carnegie ave., Cleveland, O.

LADIES—Wonderful seller; new style tablecloth; no laundering; free samples; no capital or experience needed. Midas Damask, 566 Broadway, New York.

OPENINGS out of town for two teachers or college students; salary; train fares. Call Suite 724, 335 5th Ave.

SALESLADY—Bakery or grocery experience, position in Oakland. Pittsburgh Service Co., 221 Fourth ave.

WANTED—Girl for sporting goods store. Ben Loeffler, Pittsburgh's Greatest Sport Shop, 333 Third ave, 336 Fourth ave.

WHITE or colored lady for general housework; family of 3. Call Penhurst 1227-J, or 714 East End ave., Wilkinsburg Junction.

WHITE girl, general housework, no cooking. 623 S. Aiken ave. Take 75 car.

WOMEN—Several for soliciting work in towns outside of Pittsburgh; especially interested in serving people in the following locations: Washington, Beaver Falls, Greensburg and Butler. Possible earnings $25 weekly and up; no traveling necessary. See or write Mr. Shannon, 612 First National Bank Bldg.

YOUNG woman experienced in sports and selling sporting goods to manage department. Pittsburgh Service Co., 221 Fourth ave.

Female Help Special 7

LADIES—Steady sewing and embroidering; good pay; write immediately. Hand Made Hkf. Co., 180 N. Michigan, Chicago.

MONEY FOR YOU AT HOME—Girls and women can earn $15 and $25 a week in spare time writing showcards no canvassing or soliciting; we instruct you and supply you with work; write today. The Menhenitt Company, Limited 64 Dominion Bldg, Toronto Canada.

TYPISTS EARN $25 weekly spare time copying manuscripts. Complete instructions. Write for information; 2c stamp appreciated. Pennsylvania Publishing Co., Philipsburg, Pa.

WANTED—Ladies to sell our Christmas Greeting Cards; good com.; no money required. Write for particulars. Simonds Press, 49 South ave., Rochester, N. Y.

$12 DAILY selling new patented tablecloth; washes like oilcloth; no laundering. Free sample. Jones, 800 N. Clark, Chicago.

Male & Female 8

CLARK-BREWER TEACHERS' AGENCY
TEACHERS — H. S. Wanted. Jenkins Arcade.

GOOD colored couple; city references. Johnson & Orr, Franklin 10244.

Agents Wanted 9

AGENTS WANTED
Sell Cox Holdfast Screwdrivers.

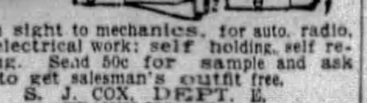

Sells on sight to mechanics, for auto, radio, and electrical work; self holding, self releasing. Send 50c for sample and ask how to get salesman's outfit free.
S. J. COX, DEPT. E,
FRANKLIN, PA.

AGENTS—Buy your products in Pittsburgh from the manufacturer of a high-grade line of toilet, household and laundry necessities. Save costly delays and express. Information gladly furnished. Quick turnover, big commission. Colonial Chemical Co., 2114 Carson st., Pittsburgh, Pa.

Agents Wanted 9

AGENTS coining money giving Oak Moss perfume away with CHAMKANA for the hair; men and women buy on sight; samples free with first order. Write Q. Dukana, Box 485, Syracuse, N. Y.

AGENTS—Every home, store and office needs our new Fibre Brooms and Mops; everybody buys when shown; write for new money-making selling plan. Cyclone Brush Co., Bradford, Pa.

AGENTS WANTED—On a fast-selling 25c item for the kitchen. Costs you 8½ cents. Sample sent parcel post prepaid for 10 cents. Seed Filter Mfg. Co., Inc., 353 Broadway, New York.

AGENTS—Investigate now. Exceptional personal Christmas card outfit free. 100-piece box asst. retails $1. Liberal commission. Art-In-Cards, Rochester, N. Y.

AGENTS wanted; 40 to 50% commission; box assortments and personal Christmas cards. Write for details; start early. Artistic Card Company, Elmira, N. Y.

AGENTS—To show our new ironing pad and cover is to sell it; profits big; write for outfit offer. Burlington Blanket Co., Burlington, Wis.

BARGAIN stores gen. merch. Big prof. We start you, furn. everything. Wholesalers, Desk 66, 429 W. Superior, Chicago.

BIG MONEY selling Personal Christmas Greeting cards. Handsome samp. bk. free. Highest com. Lowest prices. Unusual imp. novelties. Also beautiful box assts. Write imed. Rochester Art Co., Rochester, N. Y.

CALIFORNIA perfumed beads selling like hot cakes. Agents coining money. Big profits. Catalog free. Mission Factory A, 2328 W. Pico, Los Angeles, Calif.

FREE sample! Amazing novelty sign. Quick seller, all stores; 500% profit; $100 weekly. National Signs, 124 West 18th St., Dept. 7, New York.

GET OUR FREE SAMPLE CASE—Toilet Articles, Flavorings and Specialties. Wonderfully profitable. La Derma Co., Dept. 134, St. Louis, Mo.

IF I GIVE you absolutely Free of charge a a sample pair of my $10.00 shoes that sell for $6.85, after you have taken only five orders, will you wear and show them to your friends? Write Manchester, 2035 Charleston, Dept. 144, Chicago.

MAGIC GAS EQUALS GAS 3c GALLON; guaranteed product; no fake; unusual high commission. Agents' address on boxes, circulars, letterheads. Free particulars, proof. Dept. 7, MAGIC GAS BLDG., Alexandria, Ont., Canada.

NEW AMAZING MONEY-MAKER.
Patented low-priced home filter for fruit juices beverages; nothing like it; removes all sediment, pulp, fibres; filters gallon every 4 min. Perfect results to guaranteed; simple; practical; sells fast; big profits; make $87.50 a wk. Write today for free dem. offer. Home Filter Co., 50 Central ave., Bay City, Mich.

NO MATTER what you are selling, postal addressed Fagley-Halpen, Dept. A 122, Philadelphia, will bring you best money-making offer ever received. Write now.

SOMETHING NEW—Latest craze; rubber art rugs in attrac. patterns and colors. Practical, serviceable, economical. Soft, easy on feet. Most women buy 3. Agents cleaning up; make $90 weekly. Also 47 other fast-selling rub. spec. Free outfit. Write quick. Kristee Mfg. Co., 55 Bar st., Akron, O.

SOMETHING NEW—Rayon table cloths, napkins, bedspreads, towels, scarfs. Look like silk. No competition. Free samples. Midas Rayon, 560 Broadway, New York.

TREMEND. Demand. Dutex Miracle Tablecloths resemble linen. Laund. unnec. Outsells all others. Big coms. Samples free. Write today. Dutexco, 116 5th ave., N. Y.

WANTED—Reliable hosiery mill desires men and women agents to solicit orders for men's and women's full fashioned and seamless hosiery; $30 to $50 weekly. Cases furnished. Apply by letter to Red Arrow Hosiery Co., P. O. Box 1510, Pittsburgh, Pa.

YOU are wanted to resilver mirrors at home. Immense profits plating auto parts, tableware, etc. Write for information, Sprinkle, Plater, 35 Marion, Indiana.

$50 WEEKLY—Men to take orders from motorists for new Electro Magnetic Trouble Light. Sticks anywhere. Amazing demonstration. Big money-maker. Send for demonstrator and particulars. Wonderlite, Dept. 73, Industrial Trust Bldg., Providence, R. I.

$2.95 AUTOSEAT cov.; cash daily; amaz. all Amer. Postcard brings leather, sales outfit. Quality, 517 S. Dearborn, Chicago.

Employment Wtd., Male 10

ACCOUNTANT will install sys., audit, keep your books, $20 mo. Martin, CO 1867.

ADVANCED student barber, middle aged, wants living expenses, go any where. Might buy interest. W 240, 1020 Wood st., Wilkinsburg.

AUTOMOBILE mechanic, experienced, desires position in or around Pittsburgh. Write D-186 Sun-Telegraph.

BOOKKEEPER—General office man desires position; 22 years' experience including wholesale credit procedure. Salary no object; work very essential; A-1 reference. Can make small investment if required. Cedar 4237-M.

CARPENTER, painting, or general repair work; experienced; reasonable. Joe Dallin, Grant 2113-J.

CHAUFFEUR or butler desires position in private family. Reference. Grant 3430-W.

CHIMNEY repairing, pointing; also plastering; reas. price. Wellington 0802.

COLORED man wishes work, porter, butler, janitor. Mayflower 6160.

MAN with automobile, experienced in real estate, understands renting and repairs of property, wants workk. Write P 186, Sun-Telegraph.

MAN wants work, chauffeur, porter, elevator; city reference. Call Grant 0182-R.

RELIABLE colored man as houseman and butler; can drive car; reference. Call Hiland 3825-W.

TRAFFIC would like to make connections with good reliable company in the capacity of railroad traffic work; have had considerable experience in this line; familiar with traffic, etc.; age 31. Write C. W. J., 7026 Susquehanna st., Pittsburgh, Pa.

Employm't Wtd., Female 11

A YOUNG widow wishes a position as a housekeeper with one child under school age, in a modern home or bacheior apt.; best of cook; can furnish best of references. E 227, Sun-Telegraph.

CLEANING or laundry by the day, col. girl. References. Grant 3153-R.

CLEANING at night, refined woman; best references. Mayflower 8969.

COL. lady wishes work for Mon., Tues. and Wed. Best references. Hiland 0121-J.

COLORED girl wants day work; city; references. Montrose 5639.

EXPERIENCED colored laundress wants day work. Hiland 1024-R.

FAMILY WASHING neatly done; men's wash called for and delivered. Hi. 3804.

FIRST-CLASS laundress wants Mon. and Wed. References. Mayflower 7308.

GENERAL housework or day's work, by exp. col. lady; city refs. Hiland 7296-M.

GERMAN lady wants laundry or cleaning. Grant 1125-R.

GIRL wants part-time work, evening or morning. 2152 Herman st. Grant 1493.

GRADUATE wants some kind of office work immediately. Carnegie 1022-J.

HOUSEKEEPER — White, for business woman, batchelor, or care of elderly lady. Will leave city. Call Glenshaw 281-W, or write E-280 Sun-Telegraph.

HOUSEKEEPING—For 1 or 2 adults without children, by widow with child over 6. Wages $6. References. Hiland 9263.

HOUSEWORK—Small fam., batchelor apt., by exp. col. girl; home nights. GR. 1057.

HOUSEWORK or cleaning offices by expr. colored girl; reference. Grant 0895-J.

HOUSEWORK weekly; col. girl; no Sundays; home nights; best ref. HI. 0204-J.

Lady With Small Son wishes to work for elderly couple or widower. Write MRS. K. R. HOOTS, 550 COLBERT AVE., OIL CITY, PA.

LAUNDRY or cleaning by day; colored lady; references. Hiland 3453-W.

LAUNDRY or cleaning, experienced colored lady; ref. Homestead 2847-J.

LAUNDRY work by the day; colored lady; references. Schenley 0610.

LAUNDRY or cleaning by the day, colored lady. Hazel 7248-J.

MIDDLE-AGED experienced col. lady wants work cooking or chambermaid in roadhouse. Cedar 8153-R.

NURSE companion position by refined middle-aged lady. Best reference. Write L-271, Sun-Tele.

PASTRY COOK—Thoroughly experienced, wants work. 22 E. Robinson st., N. S.

PLAIN COOKING—Housework; no laundry; go home at night. Call Schenley 0872.

RELIABLE colored girl wants week work; no laundry; reference. Grant 0460.

WANT day work or week work cleaning offices or laundry. Penhurst 8955-J.

WEEKS work wanted by reliable colored girl; good city references. McKeesport 4753, ask for Almeda.

WILL chaperon children or accompany elderly woman on Western trip; would like two weeks free in California; excellent reference; Catholic. Write M 271, Sun-Telegraph.

WORKING housekeeper wants position; good cook; city reference. Write N 186, Sun-Telegraph.

Sale, Business Opportun., 12

ACCOUNT of illness, selling Third Avenue Auto Wrecking Co., Homestead; good bus.; investigate. HO 2995, Mr. Jacobson.

BARBECUE on Wm. Penn Highway, short distance from city at your own price; make an offer; good reason for selling. Penhurst 2073-J.

BEAUTY SHOP—Prettiest in Oakland. Call Mayflower 7790.

School & Instructions 16

VISIT THE SCHOOL OF INDIVIDUALITY
Where instruction is based on the needs and abilities of the student.
TWO MAJOR DEPARTMENTS
(1) College preparatory High School Equivalent Department—graduates admitted to college without examinations—age of students—16 to 65. Catalog "A" sent on request.
(2) School of Business—Complete Business Training—Executive and College Grade Courses—Time required depends on individual—4 months to 2 years—Positions secured for graduates. Catalog "B" sent on request.
Visit PITTSBURGH ACADEMY before enrolling for a BUSINESS OR ACADEMIC COURSE.
Day and Evening Classes.
James F. Grady, A.B., President — NON-SECTARIAN PITTSBURGH ACADEMY FOUNDED 1882 CO-EDUCATIONAL — Jennie Munro, A. B., Dean
331 Wood Street (opposite McCreery's) Phones: Atlantic 6756-6757
FULLY ACCREDITED BY THE PENNSYLVANIA STATE DEPARTMENT OF EDUCATION.

INTERNATIONAL CORRESPONDENCE SCHOOLS, SCRANTON, PA.
The Oldest and Largest Correspondence School.
Pittsburgh Office, 2125 Jenkins Arcade. (Second Floor), Liberty and Fifth Aves. Telephone Atlantic 9697.
Endorsed by over 2,500 industrial, commercial and railway companies.
Write today for General Catalog on Commercial, Technical and Academic courses.

SUMMER SCHOOL.
CURRY COLLEGE
Penn and Stanwix St. Atlantic 3060.
Summer Classes Form July 29.

DRUMMER— Nixon Theatre orchestra will instruct you correctly on drums, xylophones, bells, chimes and tympani. Call Atlantic 3887. Hammond & Gerlach, 624 Penn ave., Pittsburgh's largest drum dealers.

JAZZ IN 15 LESSONS
Quick, easy results guaranteed for piano and all instruments; booklet sent free. SLONE SCHOOL, 2001 Forbes st. AT. 8905.

MEN-WOMEN, 18 up. Government jobs, $105-$280 month; steady work; common education usually sufficient; valuable book with list positions; sample coaching, free. Write immediately. Franklin Institute, Dept. 296, E. Rochester, N. Y.

PIANO ACCORDION taught in 24 lessons. Circular free. Court 3395. Guaranteed. DE FONSO STUDIO, 220 LIBERTY AVE.

LEARN TO SPEAK CORRECT SPANISH at the Montes Spanish School, 212 9th st.

Sale, Business Opportun., 12

BUREAU or collection with offices on ground floor in heart of East Liberty, desires to make connections as underwriters for general insurance business. What have you to offer? Write G-163, Sun-Telegraph.

CONFECTIONERY—15-year cor. location; very reasonable rnt.; doing $1,400 monthly; sacrifice acct. illness; to see it is to buy it. Hiland 9418.

CONFECTIONERY, notions, old est. stand; reasonable offer accepted. 914 Madison st.

CONFECTIONERY-sandwich shop—$1,000 with terms. 4852 2nd ave., Hazelwood.

CONFECTIONERY, 6 rooms, bath, bargain if sold this month. Fairfax 5787.

CONFECTIONERY with 5 rooms, rent $45; good business. Cedar 1777-R.

Dance Hall, Camping Grounds, Bathing, Refreshments, Gas.
Ideal location, frontage on two state highways between New Castle and Beaver Falls; 10 acres, beautiful grove with fine stream for swimming, fishing and camping; large dance hall; fine painted slate roofed house, 5 rooms first floor, 6 bedrooms, second floor, large porches, cellar; gas available; electric in; spring water in house with pressure system; beautiful lawn and surroundings; dances twice a week; sells gas, sandwiches, confections; suitable for tourists' camp, summer boarders, chicken dinners; wonderful opportunity; old age reason for selling; price $8,500; good terms; see this at once; additional acreage if desired. R. E. Wasser, 219 St. Cloud Bldg., New Castle, Pa.

DELAWARE CHARTERS
STANDARD OF AMERICA
Are superior to Pennsylvania or other state charters; have every advantage, without requiring continuous legal advice to interpret restrictive and punitive laws, complicated and burdensome in detail, and is without limited privileges, harrassing restrictions, 10% spot cash paid in, personal notice, capital stock tax, no conclusive sale of property patent or services and without excessive fines and penalties.
Delaware Corporation Law
Has many unusual points that stick out, matters upon which adjudication has been made; privileges, rights and powers that are not fully obtainable under the corporation laws of any other state.
Delaware Is the Only State That Does Not Punish You for Being a Corporation.
A. A. Alles
OFFICE OPEN DAY AND NIGHT.
1504 Federal St.
FAIRFAX 4190. PITTSBURGH, PA.

DISTRIBUTORS wanted for new electrical device. Sells to hospitals, retail trade, private homes. All counties in Pennsylvania open, except Allegheny. Small investment required. Write L-186 Sun-Telegraph.

FOR SALE—Large brick house and road stand, two miles from city at junction of five roads; nearly two acres of land; would make ideal home or could be used for business purposes; three gas pumps, sewers, electric light and gas; reasonable price and terms. Inquire George H. Summers, 411 Tenth st., New Kensington, Pa. Phone 739-J.

GASOLINE station for sale. Finest on the Lincoln. Profits over $25 a day. Business could be doubled with proper management. $8,000 cash required; balance easy terms. Write Box 432, York, Pa.

GENERAL STORE for sale, situated 20 miles north of Butler, on the improved Pittsburgh to Erie highway. Stock of general store for sale, including refreshment stand and filling station; bargain to quick buyer. Write Box 34, Forestville, Butler County, Pa.

GROCERY in river town 50 miles below Pittsburgh; doing good business; good chance for some one; other business reason for selling; investigate. Address E. S. Woolweaver, 952 Main st., Wellsville, Ohio.

GROCERY, miner supplies store, with 3 rooms, 2 garages; rent only $65; no chain store competition. McMurray, 9067-R-5.

GROCERY—Meat market; fine location; doing good business. McKeesport 5774.

GROCERY—Meat market, Lawrenceville; doing good business. Fisk 2740.

HARDWARE STORE—Lawrenceville section; no agents. Write R 186, Sun-Telegraph.

ICE ROUTE, 1-ton Ford truck, very good business. Hiland 3567-R.

MACARONI PLANT—Complete equipment for package and bulk, as operating or dismantled; wonderful bargain. Attorney, 47 Vandergrift Bldg., Pittsburgh. Court 4566.

MEAT MARKET, doing $600 to $700 wk.; low rent; fixtures alone worth more than price asked, $4,500. Glenshaw 323-M.

MEAT MARKET, good location, doing over $700 week, selling acct. illness, 2024 Monongahela ave. Brandywine 0100.

MEN'S and boys' furnishings, up-to-date furnishings; best location in town of 22,000 population; suitable for chain store if preferred, retiring from business. Box 93, Ambridge, Pa. M. C. Roscoe.

OPPORTUNITY for man with about $300 to enter business for himself; earning possibility very great. See L. E. Battles, Fort Pitt Hotel, Pittsburgh, immediately.

Rooming House Bargain.
Must sell before Wednesday noon; a real money-maker worth $2,000 for $950; rent only $85; income $315; rooms always filled. Come with money as this will not last over Monday.
C. L. SAXTON CO.
Union Bank Bldg. Court 1443.

ROOMING house; 8 rooms, furnished; rent $50; price $350. 43 Hooper st.

SHOE STORE
In good live industrial town Pittsburgh district. Only exclusive high grade shoe store a radius of twenty miles with drawing population of twenty thousand; 100 per cent location, large room, low rent, long lease. Doing $44,000 annually. Priced for quick sale. Call Court 4566.

2576 CHARLES ST.—Store and 2 rooms, suitable for grocery store and meats; low rents. Call AT 9930.

UNUSUAL opportunity, a nation-wide advertising company now organizing under the laws of Penna. offers unusual position of trust, to one who can invest $3,000, which is fully secured, will pay large dividends. Address K-186, Sun-Telegraph.

$4 BUYS ROYALTY DEED conveying all minerals, including oil, covering one square mile. Write for booklet. H. J. McMullen, Fort Worth, Tex.

Dressmaking 15

KELLER DRESSMAKING SCHOOL, 221 Wallace Bldg., E. E. Hiland 2462.

ORIGINAL Designer and fitter can complete a dress a day. Mayflower 5530.

Dancing Academies 17

DANCING
Taught in private home by accomplished dancer; reasonable. Between 3 and 5 afternoons, evenings, 7:30 to 11. Hiland 8473.

DANCE lessons, private residence school, 1213 Palo Alto st., North Side. Fairfax 9467. Mr. Weeks.

Transfer & Storage 19

MOVING—STORAGE.
Fireproof warehouse; experienced packers large moving vans. Ask for estimates.
HOEVELER WAREHOUSE CO.,
150 Millvale ave. Mayflower 6000.

SHANAHAN Fireproof Storage, long distance moving everywhere. Call Mont 7800.

WANTED—Loads to Baltimore, N. Y., Phila., Detroit, Wash., Buff. MO 5663.

Landscape Gardeners 22

FRANK C. HONESS—Potted monthly roses, trees; shrubbery supplied and planted; soil; lawns renovated and fertilized. 530 Bayne ave., Bellevue. Linden 0743.

Personals 18

DR. SIMERAL

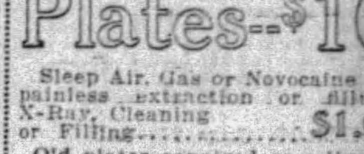

Plates—$10
Sleep Air, Gas or Novocaine for painless extraction or filling.
X-Ray, Cleaning or Filling.................$1.00
Old plates repaired or relined the same as new.
CROWN OR BRIDGE WORK..........$5.00
YOU CAN SAVE 25% AT
109 DIAMOND ST.
Opposite Wabash Depot, Pittsburgh
PHONE ATLANTIC 8888
Hours—9 to 9. Sunday—12 to 2

Your Face and Skin
THE SAME AS THESE CAN BE FREE OF DISFIGUREMENTS AND DISEASE. DO IT WITH OINTMENT G.
The wonder ointment for Acne, Pimples, Red Nose, Oily Skin, Large Pores, Eczema, Psoriasis, etc. Call in person if possible or when sending $2 for it state particulars. Positively guaranteed. We treat all skin disorders and remove Moles, Birthmarks, Superfluous Hair and disfigurements of every nature. 20 years' experience. Send for booklet. DR. F. C. GEHRS, Licensed Specialist, Atlantic 1104. 402 Nixon Theater Bldg.

DR. MOUHAT'S French method of facial rejuvenation builds up sagging muscles and relaxed tissues, permanently eradicates lines and wrinkles. Superfluous hair, warts, pimples, moles removed. Reducing treatment, $2. Fourteen years experience. CLOSED WEDNESDAY. 33 Fifth ave. Atlantic 5493.

MATERNITY HOME
Desiring privacy in confinement; nursing at home; nice home surroundings; will give information privately. Pennsylvania Health Home, 220 5th st., Braddock, Pa. Brandywine 2795.

Men for Your Vacation
Join our camping club and enjoy two weeks' outing, August 3rd to 17th. Must be of good character and over 18 years of age. Charges reasonable. Phone Montrose 1270.

DR. KOLER, specialist for 31 years, located on Penn ave., moved to 948 Liberty ave. Kidney, bladder, skin, blood and all chronic diseases; examination free; medicines included in the small fee asked; no women treated. Hours 9 to 8. Sundays, 9 to 2.

NOTICE, MEN!
I absolutely pay the highest cash prices in the city for your old suits, overcoats and topcoats. Call Grant 8070-J Sunday morning before 12 o'clock.

SUPERFLUOUS HAIR
Permanently removed without electric needle or depilatory, daily 10 to 5. La France Method, 303 Nixon Bldg. AT. 3231.

SUPERFLUOUS HAIR
Removed permanently, painlessly, without scar. Ladies in attendance. 2105 Jenkins Arcade.

LET me read your character from your handwrit.; sam. req. 10c. Hurtig, Graphologist, 2309 ND. Lawrence, Toledo, O.

WARRIOR spray kills bed bugs, moths, roaches and other insects. P. I. E. Co., 208 Lincoln ave., East End.

DRIVING sedan to Palm Beach Monday. Want one passenger. Burgun. Penhurst 2829-J.

25c horoscope & character readgs. M. Paul, Bx 122, McKeesport, Pa.

AMERICAN watches cleaned, repaired, $2.50; Swiss, $3. Jobe, 402 Keenan Bldg.

SPIRITUAL MEDIUM—Readings daily and Sun. Madame Norma, 4829 Plum way.

VIBRATORY and sun ray relief for neuritis, high blood pressure, stiffness. MO 9988.

BELFOURS Sanitarium—Electric massage, internal baths. 43 Marion st. Grant 0659.

AMERICAN and Swiss watch repair, clean, $2.50; guar. 631 Penn ave., room 200.

MORSE DETECTIVE AGENCY—Secret investigations. Phone Carrick 1407.

MARIE WARNER — Scalp treatments, manicuring. Grant 5654 or 1035.

MADAM LA VERNE, medium, Mon., Wed., Thurs. 2550 Center ave., E. E.

C. VIRGINIA GRAFTON — Scalp treatment. 513 Union ave., N. S.

Dentistry 18-A

SAVE ½ PLATES REPAIRED While You Wait
Use DR. WALLS' COST-PLUS SYSTEM (MATERIALS AND TIME)
As Low as $1—$2—$3 Weekly
TEETH
Dr. Walls M. D. and D.D.S.

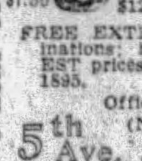

$7.50 $5 $12.50
PAINLESS EXTRACTIONS
Gas and Oxygen (Vital Air)
Novocaine
Safest. Best
FREE EXTRACTIONS and examinations; highest quality. LOWEST prices. Reliable. Established 1895.
Offices and Clinic (No Students)
5th Ave. at Market St.
Daily and Evenings Until 9 P. M. Sunday, 11 to 3 P. M.
STOP IN—CONVINCE YOURSELF
IF I HURT YOU—NO CHARGE
FINEST DENTAL SERVICE

Liquor-Drug Treatment 18-B

WHY LET THIS CURSE wreck your home and life? For information and literature write or phone.
SHADYSIDE SANITARIUM, FORMERLY
KEELEY INSTITUTE,
265 Shady Ave. Hiland 9382.

Patents 20

PATENTS, TRADEMARKS
Write for our free guide book, "How to Obtain a Patent," and record of invention blank; send model or sketch and description of your invention for inspection and advice free; reasonable terms; prompt service; highest references.
VICTOR J. EVANS & CO.,
PITTSBURGH OFFICE DEPT. "E."
514 EMPIRE BLDG. ATLANTIC 7534
Main Office, 875 Ninth, Washington, D. C.

INVENTORS—Model making and experimental work inventions and patents developed. General Engineering & Model Works, Arrott Power Bldg., No. 1 Barker Place.

INVENTORS—If your invention or patent has merit, send details or write Adam Fisher Mfg. Co., 319 Enright, St. Louis, Mo.

PATENTS—Booklet free; highest references. Watson E. Coleman, Patent Lawyer, 724 Ninth st., Washington, D. C.

FOR RENT Furnished Rooms 30

AIRY, cool, front sleeping room; next bath; near cars. Schenley 3719.

ALDER ST., E. E., 5924—2nd fl., reasonable; near 73-75 cars. MA. 1832.

AN IDEAL rm. with bath, park frontage, Ridge av., gar., rent rea. Fa. 9639.

ARCH ST., 910, N. S.—2 sleeping rooms 1 housekeeping, $4, $5. Cedar 2723.

BACHELOR apt., 2 rms., priv. bath, priv. phone, 1 or 2 gents, gar., $15. HA 6221.

BAKER ST., Morningside—Nice room all conveniences, priv. home. HI. 4921.

BARTLETT ST., 6421—Beautiful rm., best location, $5 wk.; reference. Ha. 5118.

BENNET ST., 7015—lcove rm., bus couple; nr. 2 car lines, trains. HI. 0689-M.

BEDROOM with sitting room; all conveniences; garage. Lehigh 6334-J.

FOR RENT Furnished Rooms 30

BROWNSVILLE RD.—4 rms., use of bath; all conveniences; near cars. LA 5042-J.

Cedar Ave., 604—Frt. rm., priv. porch, facing park; also single rm.; reason. FA 1074.

CRAFTON HGHTS—Cool room next bath; handy cars. Walnut 1118-W.

CRAIG AND CENTER—Room, mother and daughter, apt. gent or lady. MA 8066.

E. E., 225 SO. ST. CLAIR ST.—Attractive large airy room, twin beds, shower, suitable two gentlemen, $10 week. MO. 2262.

FAIRMOUNT, S., 140—2-room apt. private bath or will rent rooms singly or for housekeeping; reasonable. Montrose 8019.

FORBES ST., 4522—Nice furn. sleeping room, next to bath. Schenley 3719.

FORTIETH ST., 219—Cheerful front rm., nr. cars, park; twin beds. Fisk 2069-M.

HALKET ST., 233, Oakland—Front room, twin beds, gentleman. Mayflower 2938.

KNOXVILLE—Cheerful front room, pvt. home; nr. cars; $5 wk. LA. 3787-J.

LEHIGH AVE., 201, alcove room, 2nd floor, suit. for 2; priv. home. Hi. 5531.

MOREWOOD AVE., 205—2 nice furnished rooms, 2nd floor, next bath; reasonable. Mayflower 3874.

MT. LEBANON—Beautiful rm., pri. family, nr. cars, reference, $5. Lehigh 3909-W.

MT. LEBANON—Nicely furnished room, new, modern, pvt. home. Lehigh 1381.

OAKLAND—Cheerful room for 2; $3.50 each; private home. Mayflower 9513.

PERRYSVILLE ave. dist., pleas. frt. rm., nr. cars, $5, priv. fam.; ref. FA 2026.

ROUP ST., 322—Room, private bath; board optional; other rooms. Hiland 7174.

SPAHR ST., 371—Light housekeeping room sink, next bath. Hiland 3136-R.

FOR RENT Furnished Rooms 30

SQ. HILL—Cheerful room, near cars, private family; gent., $5. Hazel 3603-W.

WILK.—Cheerful front rm., alcove, next to bath, for 1 or 2. Penhurst 8344-J.

WILK.—Nicely furn. room, private family, next to tile bath. Penhurst 3423-M.

Unfurnished Rooms 31

ALLENTOWN—618 Lillian st.; 2 rms., newly papered and painted; conv. to cars

AVERY St., 414, N. S.—3 and 2-room apt., reasonable. Fairfax 5253.

BRENTWOOD, 4037 Cloverlea St., Lynwood plan, 3 rooms, sink, new. See Sunday.

BRENTWOOD, 2971 Ruthwood St.—Three downstairs rooms, $22.50. Carrick 1878-R.

BROWNSVILLE RD.—4 rms., use of bath; all conveniences; near cars. Laf. 5042-J.

DUQ. HEIGHTS, 114 Reese st., 3 rms., tile bath, nr. cars, $25. Lafayette 3764-J.

E. E., 6025 HOEVELER ST.—3 large rms., alcove, newly papered. Montrose 3552.

E. E.—2 rooms, all conveniences; rent reasonable. Montrose 3251.

EAST END—3 cozy rooms, 3rd floor; modern, reasonable. Hiland 4366-J.

FINEVIEW, 159 Henderson st.—3 rms, ba., separate meters, $23; adults. CE 8922-W.

INGRAM—77 Hodgson ave., 3 nice rms., use bath and laundry, reas. WA 0703-J.

JONATHAN ST., 7228, Homewood; 3 rms., alcove, bath; 2d floor. Hiland 4011-R.

Kitchenette Apartment.
Large, well furnished; with or without private bath, garage. Hiland 9555.

LINCOLN Ave., E. E.—Room, kitchen, fur. or unfur. 1st floor, priv. entrance & meter, ph. serv. incl., reas. HI 5713-R

FOR RENT Unfurnished Rooms 31

KNOXVILLE, Allen Ave.—3 rooms, private bath; separate entrance, $40. Lafayette 0350.

N. S., 1103 Beaver ave.; 3 rms., 2d floor attic, elec. gas. Cedar 1433-R.

NOBLE ST., 424, E. E.—3 rms., sink, bath porch, yard, gas, elec. Montrose 8034.

SHERADEN, 533 Sherwood ave.—3 rms., bath, modern, nr. cars & trains. FE 1320.

SCHENLEY Heights—4 unfurnished rooms, $38; also 2 furnished. Mayflower 1810.

SHERADEN, Glenmawr ave.—3 rms., bath, 2nd floor. Federal 1205-J.

1860 SPRING GARDEN AVE., 7 rms., 2nd floor, $40. 1027 Vinial st., 3 rooms, $25. Inquire 1144 Voskamp st., N. S.

3 ROOMS, $18, close to street car. 1110 Sunday St., N. S.

Housekeeping Rooms 32

AMBER ST., 213—Comfortable 2-room apts., 2nd or 3rd floor, $10.50-$8.50 week

AURELIA ST., 6423—Apt. re-decorated, priv. home. Call after 1 o'clock. HI 2272-J.

HOMEWOOD—Cheerful rm. & alcove, arranged for light hskpg., reas. HI 7417-J

LIVING ROOM, bedroom, breakfast nook, kitchen; private home. Sc. 2184.

OTIO ST., E., 425—2-rm. apt., front, newly papered, nicely furnished, next to bath large airy rms., sink and range, $8.50 up.

SHADYSIDE, 3-room apartment, complete for housekeeping, priv. bath. Sch 0799.

SOUTH AVE., 205, Wilkinsburg—2 furn. hskpg. rms., all conv. Franklin 8849-W.

TWO ROOMS, bath, walking distance to town. Fairfax 2992.

1304 WESTERN Ave., large front room semi B. all conv. Fa. 2777.

Wanted, Boarders 33

E. LIBERTY—Well furnished room with board. Montrose 3790.

WIDOW will room and board gentleman; reasonable; walking distance to town. 500 Sherman ave., N. S.

FOR RENT Apartments 35

MT. OLIVER APT.
$52.50—CONCESSIONS—$52.50.
2 second floor suites of 5 rooms, bath, sun parlor, rear porches, hardwood floors, hot water heat. Located one square from Brownsville road. Immediate possession.
REAL ESTATE CO. of PGH.
427 FOURTH AVE. ATLANTIC 9050.

COLORED TENANTS
Houses and apartments in all sections of the city at free rentals. See Haas or Chaitkin.
UnitedStatesRealtyCo.
Aronson Bldg., 339 Fifth Ave. AT. 4800.

McKEE PLACE, 310
Three rooms, with bath, steam heat, janitor service; moderate rental; open for inspection.
EUGENE S. REILLY & CO.,
430-432 Fourth Ave. Grant 5500.

100 BIDDLE ave.—4 rooms, modern, hardwood floors, steam heat, thermostat control, electric refrigeration, tile bath; available immediately; $65. Hiland 5400. Belton.

LOVELY 4-RM. APT. PRIV. BATH. ONLY $35
Newly decorated, cleaned; new shades, curtains, kitchen linoleum, only 8 min. to city. Immed. poss. Walnut 3553.

SWISSVALE—August rent free; 2d floor of brick duplex, near schools; porches, large yard; all modern conveniences. Brandywine 1188-J.

GLENFIELD APTS., 2 and 3 rooms, bath, newly decorated, poss. Aug. 1, reduced rent $20 mo. Schulte, Sew. 1680.

WILKINSBURG, 450 Biddle Ave., Duplex 1st floor apt., 4 rooms, bath, furnace, yard, $42 Walnut 0334-R.

$55—WILKINSBURG, Mifflin ave., 5 rms., bath, 1st flr., s. parlor. Churchill 0230-W.

SWISSVALE, 5 rms., bath, newly dec., furnace, ldry, porches, $40. Penhurst 1316-J.

$50—Wilk. duplex, 6 rooms, bath, new furnace. Key at 912 Wallace ave.

OAKMONT, first floor 5 rooms, bath, frigidaire, $50. Oakmont 190-M.

WILK. 5 rms., bath, new, decorated, handy location, porches, rent reas. FR. 4380.

Apartments, East End 36

OAKLAND APARTMENT
$87.50—Near Craig and Center avenues; five rooms, porch, all modern conveniences, refrigeration, heat and janitor service. Possession at once. See
Forbes-Murray Realty Co., Inc.,
5820 FORBES ST. HAZEL 0381-82.

The Martinique Apts.
$75 to $90.
MODERN FURNISHED APARTMENTS
Janitor and elevator service included. Ma. 3023. 4740 Baum blvd.

Squirrel Hill Apartments
REDUCED RENTAL
POSSESSION AT ONCE
$60.00 Four-room apartment.
$75.00 Five-room apartment.
$85.00 Six-room apartment.
$90.00 Six rooms and garage.
$100.00 Ten-room house.
Forbes-Murray Realty Co. Inc.
5820 Forbes St. Hazel 0381-82

THE LOUTELLUS
245 Melwood ave., 1, 2 and 3-room kitchenette apartments with every comfort, luxury and service. Finest in city.
Furnished or Unfurnished
Rentals lowest in city for equal service. Welcome inspection. Schenley 1-1-0-0.

Center Court Apartments
(Incorporated)
$80—$125.
Modern two and three-room apts., including light, heat, Frigidaire, elevator and janitor service.
Mayflower 2574 4720 Center ave.
STOREROOM, 4740 Baum blvd., 16x35. Immediate possession. $80 month.

TERRACE COURT
SQ. HILL'S FINEST APT.
One 4-room and one 5-room suite available. Immediate possession.
Smith Bros. Realty Co.
5873 FORBES ST. HAZEL 2650.

SHADYSIDE
Month's rent free; finest 4-5-6-room and bath apartments; Frigidaire; heat; janitor service; convenient locations; rents $75 to $100.
SCOTT & McCUNE,
Frick Bldg. Atlantic 6444

The Frontenac
S. Highland and Howe—Montrose 6898. Large, desirable 2-room apts., both furnished or unfurnished; also one 3-room apt.; immediate possession.

WINCHESTER APTS.
COR. ELLSWORTH AND IVY ST.
Modern, 4 rooms, tile shower bath, in-a-door bed, Frigidaire. Cheapest rent in Shady Side.
Peoples E. E. Real Estate Co.,
Montrose 4025. Penn and Highland Aves.

SHADYSIDE APT.
Attractive second floor apartment, four rooms, steam heat and janitor service; rent $65.
KELLY-WOOD
Center and Highland. Hiland 2600.

HOMEWOOD APT.
Only $40—7006 Hermitage st., second floor, 4-room apt., bath; electric; porch, etc.
WASHINGTON REAL ESTATE CO.,
927 Fifth Ave. Grant 2252.

SO. ST. CLAIR ST.—312-314, nr. Baum Blvd.—Mod. 5 rooms, tile bath, hardwood floors; hot water heat; $60 and $65.

OAKLAND, 212 Darragh st—1st floor duplex, 5 rooms, tile bath, hot water heat, university dist. Schenley 2132.

COLLINS AVE., 829—Modern 3-rm. apt., 2nd flr.; reduced to $45; gas, elec., furnace heat included. Hiland 3636-R.

WILKINSBURG — Efficiency apt.; new, semi-furnished. See 559 Trenton ave. Rent $40.00. Call AT 9930.

$60—DUPLEX, 5 rooms and bath; modern; rent free until Sept. 1. Atlantic 3266. Monday.

Apartments, South Hills 37

DORMONT APTS.
2903-11 VOELKEL AVE.
$90—CONCESSIONS—$90.
Suites of 4 rooms (full size), tile bath, shower, Murphy bed, complete kitchen equipment, electric refrigeration. One square from Potomac ave. Convenient to everything.
REPRESENTATIVE ON PREMISES AT NO. 2907 FROM 2 TO 6.
REAL ESTATE CO. of PGH.
427 FOURTH AVE. ATLANTIC 9050.

FOR RENT
4-room apartment with garage, ideal location, all modern improvements; decorated with brocaded sanitas; everything furnished except light; immediate possession. $95.
Stevenson, Williams Co.,
666 Washington Road. Lehigh 6000.

AUGUST RENT FREE
Reduced to $45.00 with heat. Beautiful 4-room apt., hardwood floors, handy to schools and carline; 2nd floor.
Auslander-Krasnow Co.,
508 Grant St. Grant 5507.

RENT BARGAIN
See No. 1524 McFarland rd., Mt. Lebanon. New apt. bldg., 4-room efficiency, rent $75 per month. Open Sunday p. m. Lehigh 1654-J.

DORMONT, Illinois avenue, reduced to $70; outside corner apt., five rooms, sun-parlor, heat, Frigidaire, janitor service. Must sub-let on account sickness. Cedar 2181.

DUPLEX, 6 rooms and garage $85.
5 rooms and 7 rooms, $65.
Single houses, $65, $75, $80 and $85.
Lehigh 2600 3273 W. Liberty ave.

BROOKLINE duplex, 4 or 6 large rooms, bath; possession Aug. 1, $40. Inquire 731 Washington rd., Mt. Lebanon. Lehigh 7307-R.

MT. LEBANON—New apt., 4 rms., all tile bath, hot water, elec., refrig., heat furn.; immed. poss.; August free. LE. 4201.

HAYS AVE., 425, Mt. Oliver—3 rooms and small room, private bath, laundry, beautifully papered, $48. Lafayette 1758-J.

DORMONT, Kelton ave., 5 rooms and bath; near schools and South Hills Harris Theater. Lehigh 4472.

MT. LEBANON—5 large, airy rooms, modern; garage, $95, including heat. Lehigh 3062.

MT. OLIVER—3 beautiful rooms, tile bath, strictly private, modern, $45. Lafayette 1758-J.

FOR RENT Apartments, South Hills 37

MT. LEBANON—5-room duplex, 2nd floor 40 Cedar Blvd., steam heat. Le. 0200

$55.00—301 Warrington ave., steam heated apartment, 5 rooms, bath. Call AT 9930.

CLIMAX St., 517.—5 rooms, bath, laundry, gas, elec. Atlantic 3888. Mr. Heck.

1455 GREENMONT AVE.—4 rooms and in-a-door bed; porch. Lehigh 2472-W.

CARRICK—5 rms., s. parlor, shower, gar., newly decorated. Carrick 0680-J.

Apartments, North Side 38

CALIFORNIA AVE. 5 r. b., jan. ser.	$54.50
Ruggles St., 6 rms., bath, fce., pch.	50.00
Vinceton St., 5 rms. bath, el., pch.	45.00
E. Ohio St., 4 rms., bath, gas, elec.	45.00
Perrysville Ave., 4 rms., bath, elec.	35.00
Brighton Rd., 3 rms., alcove, b., el.	31.00
Sulsmon St., 3 rms., elec., gas	25.00

Call for our new complete list.
ALLEGHENY REAL ESTATE CO.
516 Federal St., N. S. Fairfax 2100.

BELLEVUE, Kendall Ave., 186—4 or 6 rooms, bath, garage. Court 3000, Line 29.

REDUCED RENT—4 large rooms, light, heat, incl.; all conveniences. FA. 7283.

$30—ESPLANADE St., N. S.—3 rms., use of bath; first floor. Fairfax 2205.

City & Suburban Houses 39

ONE MONTH RENT FREE
ONE MONTH RENT FREE
Wilmot St., 503—3-rm. apt.; 1st fl. pri. bath; rent $40.
Welsford St., 16—3-rm. apt.; 2nd fl., bath; rent $35.
Welsford St., 20—2-rm. apt.; 3d fl.; rent $20.
Ellsworth Ave., 5809—4-rms. & bath; 1st fl.; rent $35.
Maryland Ave., 513—4 rms. & bath; 1st fl.; rent $35.
Rebecca St., Wilk., 439—8 rms. & bath; 2d fl.; rent $75.
California Ave., N. S., 3567—4 rms & bath, 2d fl.; rent $40.
Brownsville Ave., 318—8-rm. house; bath; rent $65.
Brownsville Ave., 318—3 rms. & bath; 2d or 3rd fl.; $25.
PRUDENTIAL REALTY CO
442 Fourth Ave. Court 1117.

FOR COLORED.
$16 or $20—26 Crawford st., 2-rm. apt.
27.50—1315 Pasture st., 4 rooms.
25.00—1404-08 Whitcomb st., 3-rm. apts.
30.00—1314 Whitcomb st., 3 rms., bath.
35.00—1405 Wylie ave., 3-rm. apt.
45.00—1312 Whitcomb st., 5-rm. house.
42.00—26 Crawford st., 5 rms., bath, elec
WASHINGTON REAL ESTATE CO.,
927 Fifth Ave. Grant 2252.

OAKLAND DWELLINGS
Very cozy homes; five rooms, bath, furnace, porch; located at 3403-5 Bates street; rent $55. Open for inspection today.
SAMUEL W. BLACK CO.,
503 Farmers Bank Bldg.

TO LET

Beechview Ave., 1st flr. duplex, 6-2	$65.00
Cape May Ave., 5-r. and bath	50.00
Potomac Ave., 5 rms. and bath apt..	57.50
Illinois Ave., house of 6-r., bath....	65.00
Neeld Ave., apt., 4-r., bath, etc....	63.00

ARTHUR WESSEL
336 Fourth Ave., Magee Bldg.
2932 West Liberty Ave., Dormont.

REDUCED FROM $67.50 TO $55.
Six rooms, bath, attic, concrete cellar, back porch, large yard, Forbes st.
WASHINGTON REAL ESTATE CO.,
927 Fifth Ave. Grant 2252.

ELLIOTT, 920 Chartiers ave., nr. Lorenz, on car line—6 lovely, large rooms, newly painted, papered; sun parlor; all modern conveniences; $60 mth. WA 4005.

HAZELWOOD—5-room house, bath, electric, newly papered, $30. 1 month free. 331 Fourth ave., Room 504. Court 4487.

FOR COLORED—Only $50, 23 Crawford st., 7-room house, bath, etc.
WASHINGTON REAL ESTATE CO.,
927 Fifth Ave. Grant 2252.

BELLEVUE—Extraordinary first floor apt., porches, beautiful grounds and flowers. Linden 1897-J.

McNEELY RD.—2 houses of 7 and 6 rooms, bath, h. w. heat, gas, electric, $45 month each. Carrick 1200-R.

BON AIR RD., near Wilkinsburg—Modern 5-room house, garage; all conveniences. $67.50. Churchill 6253-R.

INGRAM—New 6-room brick, interior finished in ivory and mahogany, garage. $65. Walnut 0739-J.

FOR COLORED—$55, 704 Francis st.; 6-room house, bath, electric.
WASHINGTON REAL ESTATE CO.,
927 Fifth Ave. Grant 2252.

WILKINSBURG house, 7 rooms, bath, coal furnace; rent $65.00. See 616 West st or call AT 9930.

44TH ST., 243—Brick, 5 rms., bath, electric. Call W. Fisher, Fisk 2256-W.

FIVE rooms and bath, front and rear porch, yard. Federal, 2647-R.

East End Houses 40

COMPLETE RENT LIST
EAST END—SQUIRREL HILL HOMES.
KELLY-WOOD,
CENTER AND HIGHLAND.

L. R. E. Co.
ST. PHILOMENA'S CHURCH.
Modern dwelling, 6 large rms., open front porch, garage, $90 unfurnished, $120 furnished. Immediate possession. Call for appointment.
LAWTON REAL ESTATE COMPANY,
436 Diamond st. Court 1348

WALLACE BLDG.
CENTER AND HIGHLAND AVES.
Large living room, twin doorbeds, kitchenette, fully equipped; tile bath and shower.
Steam heat, hot and cold water and Frigidaire are supplied.
GEORGE BROS.,
307 Fourth ave. Court 3060.

JULY RENT FREE
Modern 5 rooms, tile bath, hot water heat, garage. Very attractive. Beechwood blvd. close to St. Philomenas Church; $85 per month.
Peoples E. E. Real Estate Co.,
Montrose 4025. Penn & Highland Aves

SQUIRREL HILL HOME
Five-room dwelling, porches, bath, gas, electricity, range; located 911 Greenfield ave. Rent $50.
SAMUEL W. BLACK CO.,
503 Farmers Bank Bldg.

DALZELL PLACE.
Half of Double House.
Seven rooms and two baths. One car garage. Occupancy August 1st.
FREE RENT TILL OCTOBER.
$150 per month.
GEORGE BROS.,
307 Fourth Ave. Court 3060.

$75.00—CHOICE DUPLEX, 6 rooms, tile bath, hot water heat, hardwood floors, etc.; near Highland ave. SEE OUR RENT LIST.
J. A. Young & Co., Inc.,
123 S. Highland Ave.

$55.00—REDUCED RENT
Six-room duplex, 6535 Meadow st., 1st floor; furnace heat; poss. at once.
WILSON REALTY CO.,
6011 Center Ave. Hiland 0701.

ATLANTIC AVE. DISTRICT — 6-room house, bath, electric, $55; 5-room houses, bath, electric, $41-40; 4-room houses, bath, electric, $38-$35; 3 rooms, bath, electric, $25; 1 month free. 331 Fourth Ave., Room 504. Court 4487.

SQ. HILL new mod. house, all conv.; must leave town. Come make offer. Hazel 7147-J.

$75—Brick dwelling of 7 rooms and bath, on Morrowfield ave., Squirrel Hill; immediate possession.
F. G. CONLEY & CO., HILAND 7070

S. LINDEN AVE., 700—First floor of large beautiful home, modern, 6 rooms, bath, desirable location. Hiland 6526-J.

EUCLID AVE., S., 210—11-r. brick, bath, reception room, hot-air furnace; nr. business section; reduced rent. Hiland 5087.

5 ROOMS.
6408 MARCHAND ST.—Key at 305 Denniston Ave.

NEW 6-room house, bath, H. water heat, hardwood floors, modern conveniences. Hazel 5154.

S. CRAIG ST., 520—For rent—House, 7 or 5 rooms. Phone Mayflower 9152.

FOUR rooms, bath, first floor; garage; $60. 196 Castle Shannon blvd.

South Hills Houses 42

BRENTWOOD — Beautiful new home, 6 rooms, tile bath, hardwood floors, furnace, garage; on paved street; handy to cars, school, church, stores and park. Phone Carrick 2529-J.

BROOKLINE, 1404 Creedmore ave.—New brick, 6 rooms, breakfast nook, tile bath; garage; near cars and stores.

BEAUTIFUL home, 9-room brick, porches, lawn, reasonable rent. 20 Carrick Ave. Carrick, owner

DORMONT, Illinois ave., 1139—6 rooms, bath, redecorated floors, refinished. Lehigh 4472.

MT. WASHINGTON, 4 Bailey ave.—6-room house, bath, furnace. Lafayette 0517-J.

Bellevue, West View 43

AUGUST RENT FREE
4 or 5-room apt., bath, janitor service and hot water furnished. Newly papered. Rent $47.50 to $55.00. Ideal Bellevue location.
Auslander-Krasnow Co.,
508 Grant St. Grant 5507.

FOR RENT Lofts & Warehouses 49

FOR RENT Lofts & Warehouses 49

WAREHOUSE
WATER STREET THROUGH TO FIRST AVENUE
FIVE STORY AND BASEMENT. SLOW COMBUSTION. 96x160.
93,000 SQUARE FEET AT 28c. THREE ELEVATORS, SPRINKLER SYSTEM, HEATING PLANT, DRIVEWAY INTO BASEMENT.
REAL ESTATE COMPANY OF PITTSBURGH,
427 FOURTH AVENUE. ATLANTIC 9050.

North Side Houses 41

BEECH AVE.—10 rms., 2 baths.....	$115
Buena Vista St.—10 rms., bath......	$100
E. Montgomery ave.—5 r., bath, ldy...	$90
Flocker way—4 rooms, gas, yard ...	$25
Goebel st.—5 rooms, attic	$30
Garfield ave.—8 rms., bath, furnace..	$70
Stengel st.—6 rms, bath, gas, elec...	$40
Laird st.—Frame, 6 rooms, bath	$50
Rolla st.—6 rooms, bath, elec.	$40
APARTMENTS	
Perrysville ave.—5 rms., 1st fl., bath.	$75
Perrysville ave.—5 rms., bath, sun p..	$60
Island ave.—3 rms; use of bath	$25
Beech ave.—4 rms., bath, ldy.	$65
Maywood st.—4 rm., bath, yard, pch..	$50
Perrysville ave.—4 rms., bath	$50
Balph ave.—5 rms., storage rm., bath	$50
Garfield ave.—4 r., bath, hot water	$47.50

T. C. ALLISON CO.
812 Federal st., North Side

$26.00—4-Room House.
2258 CALIFORNIA AVE., N. S.
Large, light, airy rooms; inside toilet; possession at once; key next door.
C. L. SAXTON CO.
Union Bank Bldg. Court 1443.

$26.00—4-ROOM HOUSE
2258 California Ave., N. S. Large light airy room, inside toilet; possession at once; key next door.
C. L. SAXTON COMPANY
Union Bank Bldg. Court 1443

SUPERIOR AVE.—5-room houses, bath, electric, $45-$40. Charles st., 6-room house, bath, electric, $30. Perrysville ave., 6-room duplex, sun-parlor, bath, electric, hot water heat, $60. 1 month free. 331 Fourth ave., Room 504. Court 4487.

S. CANAL ST., 881—12 rooms, 2 baths, gas and ele., furnace. Call Fairfax 8248.

N. S.—3 rooms, gas, electric, 2nd floor. Inquire 2046 Lowrie st., Troy Hill.

1308 WEST NORTH AVE.—3 rooms and bath, first floor, $32.00. FA 7840.

Furn. Apts. & Houses 45

Adrian Apartments
Cor. Melwood and Bayard st. Several choice apartments. Immediate possession. Living room, in-a-door beds, kitchenette, dressing room, bath also same unit with additional bedroom. Completely furnished, including dishes, towels, linen, silverware, etc. Rentals $75 to $110. Apply Mrs. Morgan on premises.

12 Little Miles From Town An Ideal Home
Elmhurst Inn, Sewickley
Room and meals; single, $19 a week up; double, $36 a week up; running water and phone in all rooms; excellent table. Phone Sewickley 645.

30 S. FAIRMOUNT AVE.
3 rooms, bath newly decorated, furnished complete; cannot be duplicated; garage. Hiland 9555.

EL TOWER APARTMENT HOTEL, Munhall road, off Beacon—Beautifully furnished apartments with private and connecting baths; $45 per month and up. Hotel service included. Hazel 6800.

MT. LEBANON—Sublet sacrifice, 3-room efficiency at $60 unfurnished, $75 furnished; elec. dishwasher, Frigidaire. Apt. D. LE. 6054-R between 6 and 8 p. m.

E. E.—249 S. Millvale, Apt. 8, 3 rooms and bath, steam heat. Mont. 6296.

WILK.—Well furn. apt., 3 rooms, private bath, desirable location. Fr. 7693-J.

Furn. Apts. & Houses 45

Loutellus Apt. Hotel
245 Melwood ave.; 1-2-3-room modern, efficient kitchenette apartments; finest in the city; superior service. Schenley 1100.

Delightful Cool Brick Home.
Eight large well furnished rooms; ample grounds, beautiful trees and shrubbery; only 10 minutes to city. Walnut 3553.

BAUM BLVD. and Liberty ave. dist.—Five rooms, bath, apt., attractively furnished for housekeeping; light and heat, frigidaire, garage. Appointment Franklin 6005.

E. E., 332 Lehigh St., leaving city, 6-room apt., furnished or unfurnished, newly decorated. Churchill 1953, Mont. 2575.

JANCEY ST., E. E., 1110—Priv. home, 3 rms., 2nd flr., bath, sink, range, refrigerator; nr. E. Liberty. Hiland 8777-J.

NEGLEY AVE.—3 rms., bath, comp. furn.; strictly pvt., 2d fl.; must be seen to be appreciated; Gentiles. $75. MO 4315.

LEHIGH AVE., 362, E. E.—Three cheerful rooms, sink, range; 5 minutes' walk to Penn, Highland.

S. GRAHAM ST., 114, E. E.—5-room nicely furnashed apt.; strictly private; $85. Montrose 6408.

CRAFTON—Adults; 3 up-to-date hskpg. rms., furn. comp., $60. Walnut 0835-W.

HEIDELBERG COTTAGE, E. E., 7 rms., furn for summer mos. Penhurst 5374-M.

HOWE ST., 5755—Lady to share 4-room apt. mod. conveniences. Mayflower 7667.

SHERIDAN AVE.—3 large rooms, private bath; Frigidaire; adults. Hiland 8115-J.

ARCH ST., 711—3 nicely furnished connecting rooms; all conveniences. FA 0702.

MT. LEBANON—4 rms., bath, elec. refrig., garage, beginning Sept. Lehigh 3062.

HOLDEN ST., 5831—Very desirable 4 rms., also sleeping rooms. Mayflower 2636.

OAKLAND—5-room house, hardwood fls., electric appliances. 319 Coltart ave.

GRAHAM ST. S., 202—2 or 3 furnished or unfurn., 2nd floor. Montrose 8533.

ALDER ST., 5833—2-room apt., use bath, laundry, phone. Schenley 1944.

Store Rooms 46

STORE, 2 large living rooms, cement cellar, laundry, 2 months rent free. Flanagan, 6023 Penn ave.

Business Properties 47

Call AVEY & IRISH for
Complete Rent List of Business Properties. First Nat. Bank Bldg. Atlantic 0640.

Offices & Desk Room 50

Aronson Bldg., 339 Fifth Ave.
Between Smithfield and Wood sts.; 100% location; furnished and unfurnished; $30 and up. See Mr. Haas.
UnitedStatesRealtyCo.
339 Fifth Avenue. Atlantic 4800.

DESIRABLE two-room suite of offices in one of most prominent office buildings, furnished if desired, or will sublet portion of space reasonable. Phone Atlantic 2650.

$5.00 MO. Downtown office., add., desk space, fur. office. Phone service. Suite 207, Investment Bldg., 239 Fourth ave.

Summer Boarders 33-A

"THE DALMORES" on Lake Erie, the private residence you have been looking for, offers rest, comfortable appointments, home cooking, private beach. Rates, singles $25 per week, doubles, $40. Gentiles only. Claire Dalrymple, North East, Pa.

SUMMER boarders wanted at Grandview Farm, ½ mile from Sheakleyville, on the Perry Highway; good location and an ideal place to spend week-ends or vacations. Phone No. 44F11 or write A. M. Armour, Sheakleyville, Pa.

BOARDING in country home; good home cooking, chicken dinners twice wk., good beds; all conveniences. Special rates to families. Write Mrs. H. Leslie Corell, Portland, N. Y.

SUMMER Boarders wanted on farm near Ligonier; ideal place for children. Write for prices. Mrs. E. B. McKiveen, R. F. D. No. 3, Ligonier, Pa.

GRATITUDE HOUSE — Summer boarding, $12.50 per week; bathing, fishing and crabbing. H. E. Culley, Rock Hall, Md. Ph. R. H. 18-F-3.

SPEND a vacation on Pleasant Ridge Farm; Gentiles. G. F. Laver, Greenville R. 5, Pa. Call Sheakleyville 24-F-4.

FOR RENT Resorts, Cottages, Etc. 52

COTTAGE furnished with all conveniences, on beach, for rent; accommodates 8 to 10 people. Mrs. E. Ivory, 429 Swan, Dunkirk, N. Y.

CAMBRIDGE SPRINGS, PA.—For rent—Beautifully furnished home; season, $150. Tel 247. Mrs. Fenton C. King, Cambridge, Pa.

FURNISHED cottages on edge of Idlewild Park, near Ligonier. LeRoy Fleming, 15 N. Maple ave., Greensburg, Pa.

FURNISHED cottages at Waldameer, July 28 to August 4. Write, wire or phone. C. A. Massing, Erie, Pa.

HOLOBARS Beach 5 rms., 2 scr. pchs., elec. water boat, $25 wk. Carrick 2057-M

HOLOBARS Beach, French Creek—5rm. furn. cottage, $18 week. Walnut 0832-R.

LEETSDALE Beach, nr. sta.; scrnd. furn. cot., 2 wks., $25. Ambridge 578-W.

MADISON-on-the-Lake, O., private furn. cottages, city conv. Federal 2248-J.

CONNEAUT LAKE PARK, 6-room furnished cottage. Linden 6936-J.

FOR RENT Resorts, Cottages, Etc. 52

LIGONIER, Pa.
Fort Ligonier Hotel.
Weekly Rate:
Exceptionally Low.
COOL, QUIET AND COMFORTABLE
STRICTLY MODERN
GOLF COURSE AND
SWIMMING POOL NEAR
WRITE FOR FOLDERS
FORT LIGONIER HOTEL,
Ligonier, Pa.

TWIN WILLOW LAKE; 2 miles north of Bakerstown modern cottage, gas, elec., all conven., pool, tennis court, dance hall, ball grounds, $28 wk., cabins, $14 wk., for September. Picnic grounds reserved on application; also camp site for rent. Owner R. L. Heckert, Mars, 36 R 1-21.

COTTAGE—At Ligonier, adjacent to Fort Ligonier Hotel, quiet and cool, 4 rooms, nicely furnished, electric, gas and hot water supplied from hotel; rent $20 per week; available after August 10. Apply Fort Ligonier Hotel or phone Ligonier 75.

TWO-STORY cottage completely furnished. Four sleeping rooms and bath, all conveniences; large lawn; 10 minutes' walk to beach. Reasonable rate for balance of season. Address E. J. Blakely, Erie, Pa.

CAMBRIDGE SPRINGS—Seven-room furnished cottage for rent, two bathrooms, garage, fireplace; fine location; rent very reasonable. Address Mrs. Florence J. Cross, Tidioute, Pa.

COTTAGES FOR RENT—Central locations, three minutes walk to all amusements. Write Cottage Owners' Association, Buckeye Lake, Ohio.

Seaside To Let 53

ATLANTIC CITY—Here's a snap: $8 daily, only $1.60 each, 5 people; rents neatly furnished 3-room, bath, apt., best location. Aug. 1 to 15th., or after Aug. 28th. Can live fine, meals and all for $15 each weekly. Apply now. Bowen, 37 So. No Carolina, Atlantic City, N. J.

FOR SALE Beechview, Brookline 64

FOR SALE Beechview, Brookline 64

THE CHANCE OF A LIFETIME
To Have Your Dreams Come True
IN
"BROOKLINE"
$9,800 **$11,500**
YOUR RENT WILL PAY FOR ONE OF THESE BEAUTIFUL HIGH-GRADE HOMES.
Up-to-date in every respect; only 20 minutes to city. Price and terms reasonable. 1460 Beverly Place. Take car 39 to end of line. Lehigh 8238 or 2234-R.
Open for Inspection Every Day.
C. W. EIGHMY, BUILDER.
MAIN OFFICE
114 Anita St.

$11,500—Brookline Blvd.
All brick, 6 rooms, tile bath, shower, breakfast nook, HOT WATER HEAT, brass plumbing, finished in hardwood, lot 30x120 to alley. This home is A-1 condition. Owner leaving city.
SMITH & MOTT, REALTORS,
754 Brookline Blvd. Lehigh 1500.

White Brick, Green
Tile roofed home, latest features, double hardwood floors, tile bath, shower, electric heater, disappearing stairs to storage room, brass plumbing, Williamson furnace, coal and fruit cellars. Lot 40 by 120, close cars, stores. Attractive price, terms arranged. 962 Berkshire Ave. Open for inspection 2 to 5 today.
Charters Realty, Atlantic 7624

$6,500—Brookline Bargain
Buff brick and shingle, slate roof, 6 rooms, rec. hall, large finished 3rd floor, HOT WATER HEATING SYSTEM; lot 30x120. Country-like surroundings, near Catholic church and school. Terms.
SMITH & MOTT, REALTORS,
754 Brookline Blvd. Lehigh 1500.

FOR SALE—7-room English type home, 933 Bayridge ave., Brookline, 2 squares from the school house on Pioneer ave., all hardwood floors, tile bath, stone mantel, chandaliers, art glass, complete laundry, furnace, coal bin, storage room, garage, cement porch, French tile roof, awnings, sidewalks, landscaping and paved street, terms to suit purchaser. Nathaniel Bros., contractor. Phone Carrick 1232 or 2874-R.

BROOKLINE BARGAIN
New 6-room house, perfectly level lot, paved street; near Catholic church. Easy terms. $7,750.
SMITH & MOTT, REALTORS,
754 Brookline Blvd. Lehigh 1500.

BROOKLINE—$8,000.
$250 CASH—BALANCE MONTHLY.
NEW 6-ROOM BRICK, TILE BATH, H. W. FLOORS, MODERN THROUGHOUT. THIS PROPERTY MUST BE SOLD AT ONCE. LEHIGH 7454.

BROOKLINE—1313 Sussex ave., 6-room frame, all conv., $3,600. Lehigh 2297-R.

Carrick, Overbrook 65

SCHUCHMAN'S MODEL HOME FOR SALE.
Located on Birmingham ave., 29th Ward. New 6-room brick dwelling on paved street, tile bath, double hardwood floors, built-in bookcases, ironing board, broom closet, steam heat with regulators, brass plumbing, art glass windows, weather-stripped throughout; lot 40x120; conveniently located to stores, schools and churches; price $10,500; $2,000 required to swing deal.
H. H. W. Schuchman,
315 Brownsville rd. Lafayette 3216.

OVERBROOK BARGAIN — $6,800, terms $500 cash $50 monthly, or $200 cash and $60 monthly; 6-room brick and shingle, paved st., oak floors, copper screens, coal and fruit cellar, concrete porch, walks and driveway, garage, level lot, 45x150. Owner, Carrick 0277.

CARRICK—Four 6-room brick houses, take your lot or old property as first payment. 2004 Hazeldell st. Carrick 2256-J.

CARRICK—2 modern homes: one $4,500; 1 $6,000. Carrick 0647.

Wanted, Real Estate 80

LOT—West View near cars. State size, location, improvements and price. Write M-186 Sun-Telegraph.

Woman's Realm

MID-SUMMER SPECIALS!

Here . . . you may have your favorite Permanent Waving method . . . varied in width and style to cleverly flatter your own head and facial contour. The enchantment of perfect grooming is sought after by every modern lady. And here it is found, at the finger-tips of the trained operators in these Pittsburgh beauty establishments.

Announcements of Particular Interest to Women Readers

Pittsburgh Women's Favorite
THE NEW
Gloria Permanent Wave $2.25
Absolutely guaranteed to leave your hair soft and lustrous, with or without ringlet ends. Large, medium or small waves. IT IS JUST YOUR CHOICE.
Open Tuesday and Friday Evenings.
Experienced Operators at Your Service.
"THIS IS NOT A SCHOOL."
All work personally supervised by Mr. Arnone—a real permanent waving specialist.
SPECIAL! Shampoo and Finger Wave $1.00
Roosevelt Beauty Shoppe
601 PENN AVE. (2nd Floor) Cor. 6th St. and Penn Ave. Atlantic 5197

The Loveliest of Them All
Come here for the wide, natural Permanent Wave as given by the finest establishments of London and Paris. Our method actually enhances the luster and lasting beauty of the hair.
It pays to get the best —now offered at
$6 $10 and $12
All lines of Beauty culture given by trained and capable operators.

Jerry Fedeles Beauty Shop
Room 316, Pittsburgh Life Building.
Telephone Grant 10193.

NOW! A PERFECT
ZEGLER Permanent Wave
Regardless of Price, this is the Finest Permanent Wave Possible for you to Obtain Anywhere. It is the Creation of Permanent Waving Artists. Requires no Combs or Resetting. ALL WORK GUARANTEED.
STEAM & OIL—$3 EUGENE—$4
INCLUDING SHAMPOO AND FINGER WAVE.
THE ONLY AND ORIGINAL
ZEGLER'S PERMANENT WAVE SHOP
ONLY AT
230 Fifth Ave., Room 310, Fifth Ave. Arcade Bldg.
(FORMERLY AT 501 MARKET ST.) PHONE ATLANTIC 4982.
With or Without Appointments
WE HAVE LICENSED OPERATORS "THIS IS NOT A SCHOOL."
ARTIST'S SKETCH OF ZEGLER WAVE.

EAST LIBERTY

SUMMERTIME AND YOU

With vacations, summer sports, tennis, golf, boating, swimming, outdoor engagements and entertainments, etc., the exquisite charms of Madame must be preserved. For your very best appearance, your popularity and success depends on the proper contourations adapted. These can be had in East Liberty's finest and most popular Beauty Salon. Where price meets with approval, expert operators trained with the latest Parisian methods.

FROM 9 A. M. TO 11 A. M. EVERY MORNING WE OFFER THE FOLLOWING SPECIALS—

Finger or Comb Wave—with shampoo........	$1.50
Shampoo and Wave—in bobbed hair..........	$1.00
Shampoo and Wave—in long hair............	$1.25

Manicure 75c.
Paul's Hair Shop,
New Location
131 N. HIGHLAND AVE.
Near Penn Ave. East Liberty
Hiland 9322.

EAST LIBERTY'S SENSATIONAL HIT!

THE NEW PARISIAN
FUTURISTIC PERMANENT WAVE
BEAUTIFUL MARCEL EFFECT. SPECIAL PRICE INCLUDING FINGER WAVE AND TRIM...... $5
Lucille Beauty Parlors
5931 PENN AVENUE
Montrose 5474
"Evening Appointments"

"Pollyanna" Special
$3 DURING THE MONTH OF JULY. "The Perfect Permanent Wave." Beautiful! Lasting! A revelation in Permanent Waving. "None better at any price." Make appointments now for day or evening, or call at Salon. No waiting. Also Eugene and Frederic waves given. Any style you desire.
SPECIAL—HAIRCUT, SHAMPOO AND FINGER WAVE... $1.50
All Work Done by Experts.
PHONE GRANT 8835.
Pollyanna Beauty Salon
241 Fifth Ave., Opp. Donahoe's
ARTIST'S SKETCH OF POLLYANNA WAVE

"THE CASTELLE" Permanent Wave
is of French Method. The waves are not bumpy, frizzy or unnatural looking, but distinctive with marcel effect. Beautiful curled ends. Leaves the hair soft and glossy as before. Does not require setting.
JULY SPECIAL!
Complete with Setting........ $4.00
EUGENE WAVE $5.00
ALSO VAPORINE PERMANENT WAVES.
Licensed Experienced Operators. Open Monday, Tuesday and Thursday Evenings.
NO APPOINTMENTS NECESSARY
Castelle Permanent Waving Company,
230 Fifth Ave., Third Floor
Room 304, 5th Ave. Arcade
Phone Atlantic 0681

STEAM-OIL

THE PERFECT PERMANENTS
Can be used on any texture of hair with perfect results, no kinks or frizz. All licensed operators, no waiting.
LE PERE.. $3.00
EUGENE $4.50
Including shampoo and finger wave.
Acme Beauty Salon
230 FIFTH AVE., ROOM 300.
Third Floor, ATlantic 7939.
FIFTH AVE. ARCADE.

Downtown

KENMORE COLLEGE OF BEAUTY CULTURE
Will be in their new location August 1st, at 204 Fifth avenue, in the Buhl Bldg., having more spacious and airy quarters than ever before. We teach all branches of Beauty Culture at most reasonable rates. We invite your investigation and inspection. For particulars concerning this profession write above address, or call Atlantic 0784.
Kenmore College is under the general supervision of Dr. F. A. Gutzmann, the originator of Peerless Hair Tonics.

VAPORINE
The Ultra Modern Permanent Wave
Vaporine has at last come to Pittsburgh, after having successfully been used by the most exclusive shops in the country. Many of the most prominent shops in this city now have it in use, such shops at McCreery's, Gimbels, Madame Castelles and many others with highly satisfactory results.
Vaporine not only permits the hair to have a perfect natural wave, but such hair as has an old permanent partly grown out. Also fine hair, bleached, hennas and dyes. Many women with hair heretofore considered unwaveable can now have their hair permanently waved, and at the same time rejuvenated.
Information concerning the Vaporine method and supplies can be found listed in the Woman's Realm. Phone or call
Vaporine Corp. of America
4007 Jenkins Arcade Grant 5252

Increase Your Earnings
Special $35
LEARN BEAUTY CULTURE
At the Registered School of Paris Fashion.
FREE FINGER WAVES.
PITTSBURGH'S FIRST BEAUTY SCHOOL.
Griffith's Beauty School,
2d floor, Empire bldg. Atlantic 9042

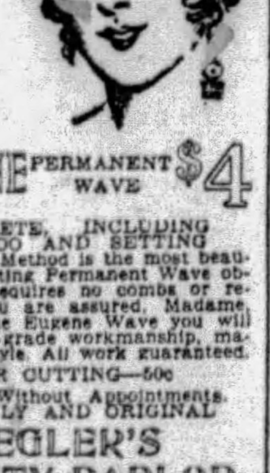

Special
A Steam and Oil WAVE
$3
EUGENE PERMANENT WAVE $4
COMPLETE, INCLUDING SHAMPOO AND SETTING
The Eugene Method is the most beautiful and lasting Permanent Wave obtainable. Requires no combs or resetting. You are assured, Madame that with the Eugene Wave you will receive high-grade workmanship, material and style. All work guaranteed.
HAIR CUTTING—50c
With or Without Appointments.
THE ONLY AND ORIGINAL
ZEGLER'S BEAUTY PARLOR
Under New Management. Same Staff of Operators. Only at
501 Market Street,
COR. FIFTH & MARKET.
Phone Atlantic 1191
THIS IS NOT A SCHOOL.
All Licensed Operators.

Schools

LEARN
BEAUTY CULTURE
The Highest Paid Profession in the World Open to Women.
With Only 3 Months' Training
BIG NEW ADDITION NOW OPEN TO MAISON FREDERIC'S SCHOOL OF BEAUTY CULTURE. Cool, clean comfortable, attractive. Modern equipment. In the heart of Pittsburgh. We prepare you for state examinations, give diplomas and help you to secure positions. Our easy payment plan solves your financial difficulties. MAISON FREDERIC'S SCHOOL is recognized as the BEST, LARGEST and OLDEST in Pittsburgh. Day and night classes. Write for free booklet. 307 Fifth Ave. Atlantic 0884.
A VISIT WILL CONVINCE YOU.

The majority of hairdressers use this section exclusively because after a ten-month test they agree it is the best medium in Pittsburgh.

THE smart woman of today cannot be too particular when she permits other hands to care for her hair. The service given here is by specialists, who are skilled in the art of coiffures. Consult these Hair Dressers for your wants.

You will find these Hairdressers capable to meet your every beauty parlor demand scientifically, successfully and satisfactorily. Advertisers desiring to reserve space in this section, for suggestions on copy, cuts, etc., call

MR. WADDELL,
Advertising Dept.
GRANT 6500

FOR SALE City & Suburban Houses 60

FREEHOLD SERVICE

is a complete service. It includes Sales, Renting, Mortgages and Insurance. All departments handled by experienced capable men, who are in position to offer valuable advice. The Freehold has had wide experience in sub-division properties. 21 years service to the Pittsburgh public the foundation on which this institution is built.

EDGEWOOD ACRES

Forest Hills Borough

TAKES THE AFFIRMATIVE ON EVERY QUESTION THAT'S MODERN AND PROGRESSIVE

LARGE LOTS	YES	ELECTRICITY	YES
RESTRICTIONS	YES	TELEPHONES	YES
STREETS PAVED	YES	CHURCHES	YES
ALLEYS PAVED	YES	SCHOOLS	YES
SANITARY SEWERS	YES	FIRE PROTECTION	YES
WATER LINES	YES	POLICE PROTECTION	YES
GAS LINES	YES	BEAUTIFUL HOMES	YES

WRITE FOR DESCRIPTIVE BOOKLETS.

FREEHOLD REAL ESTATE COMPANY
SALES RENTING MORTGAGES INSURANCE
311 FOURTH AVE. COURT 5800.

Exhibition Home 7225 Penn Ave. Open for inspection daily 2 to 9 P. M.

Positively the Greatest Home Value in Pittsburgh!

Letter, unsolicited, received from home owner who has just moved into their new home.

1241 Ingham St., N. S., Pittsburgh, Pa., July 24, 1929.

W. J. Donoughe Co., Verona, Pa.

Gentlemen:

It gives us great pleasure to recommend your company to anyone who is looking for a "well-built home."

After looking through a Donoughe Home we knew that was the kind we wanted. We are very happy and contented in our new home.

We will highly recommend the Donoughe Home to anyone at all times.

Yours very truly, Mr. & Mrs. Wm. J. Richardson.

W. J. DONOUGHE CO.
703 COMMONWEALTH BLDG., PITTSBURGH, PA. Court 0132

NAME .... PHONE ....
ADDRESS ....
Mail this coupon for appointment and details.

THE CONNELLSVILLE HOUSE
5 Rooms and Bath.

A Practical and Attractive Home

The Pennsylvania Homes plan book contains plans that are practical and attractive. All the details have been carefully planned by experts. Any retail lumber dealer will be glad to co-operate with you to secure a home that is well-planned.

Ask for the Sixth Edition of the Pennsylvania Homes, or call or write

Retail Lumber Dealers' Association of Western Penna.
Second Floor Plaza Building,
535 Fifth Avenue, Pittsburgh, Pa.

"SHOW ME THE WAY TO GO HOME"

It is as silly to rent another man's home as it is to rent his clothes.

We are putting the "California Plan" advocated by Arthur Brisbane in the daily papers, into execution in Pittsburgh, and will put you in your own home at once for $95 down and $30 monthly. We furnish the house and lot.

One car fare from downtown Pittsburgh, street lights, electric lights, city telephones, gas and water.

NO EXTRAS.
NO MORE RENT.
NO MIDDLE MEN.

Answer at once on attached coupon. First come—first served.

D. C. HALLER,
323 Fourth ave., Room 1601, Pgh., Pa.

COUPON.
NAME..........
STREET..........
CITY..........

THE best real estate opportunity ever offered. 29 houses, 4 & 5 rooms, including one brick house of 8 rooms, together with about 70 acres of ground, all rented, near Culmerville, will be sold to the first taker for $10,000 cash and mortgage of $18,000. Property worth three times this value. Must be sold this week. Write Attorneys, W 164, Sun-Telegraph office.

FOX CHAPEL
About five acres. Splendidly situated. This area has never before been available. Surrounded with improved properties. No information given over telephone. For appointment Ask for Mr. Connelly, 5570 Atlantic.
NICOLA REALTY CO., 1414 Farmers Bank Building.

$ JOHN F SWEENY HOMES $
$6,500 Oakland. Nice pvd. st. 8 rms., bath, 2 apts., elec., cem. cel., near Pitt and Tech. House alone would cost $8,000.
$4,800 South Hills. $500 cash, bal. easy. New bungalow, 5 rms., bath, elec. cem. cel. coal furnace. Nice drive. Nr. cars.
$8,000. South Hills, new white brick 6 rms., bath and attic, elec. cem. cellar, laundry, coal and fruit cellars. All up-to-date.
1005 Diamond Bank Bldg.

OPEN FOR INSPECTION.
Beautiful new home, Braddock rd., Forrest Hills. 6 large rooms, tile bath, shower, hot-water heat, tile roof, stone mantel with raised hearth, hardwood throughout; lot 90x134x120 rear, fronting Braddock rd. Come out today and inspect this beautiful home. Price and terms reasonable.
HARE-WHITFIELD CONSTRUCTION CO., 430 Library St., Braddock, Pa.

$800 CASH, BALANCE MONTHLY
NEW BRICK HOME
GRANDVIEW PLAN
HANDY LOCATION READY TO OCCUPY
Six rooms, 2 finished, third floor rooms, bath, electric, coal furnace, porches, hardwood floors, laundry, cement walks.
ALSO GOOD FRAME $5300
Six rooms, bath, electric, cement cellar, porch, nice yard, handy location.
JOS. H. RITTER
808 WARRINGTON AVE. LAFYT 3308

GLENSHAW.
Brick and shingle dwelling; 6 rooms and bath, coal furnace; house in excellent condition; ¼-acre of ground. PRICE $9,500.
GEORGE BROS., 307 Fourth Ave. Court 3060.

FRUIT AND GARDEN
1 level acre, 7-room house, hardwood floors, gas water and electric. Quick sale. $3,500.
ROSS TOWNSHIP
1 acre, new house, 5 rooms and bath, chicken house (300 hens), 10 minutes Perrysville ave. Quick sale $4,500.
ARTHUR WESSEL
336 Fourth ave., Pittsburgh. Court 0348. Evenings and Sundays—Sterling 2105-R.

Wilkinsburg's Best Buy
New modern 6-room brick house; tile bath; hardwood floors; decorated; garage; lot 35x120 on paved street; close to school and car line; price $7,500. Straight first mortgage $5,500.
Peoples E. E. Real Estate Co., Montrose 4025. Penn and Highland Aves.

COUNTRY home, furnished ready to walk in. House 8 rooms with bath, electric light, gas, three-car garage, large poultry house, about 24 acres land, 20 acres fruit and grapes, situated on Ensworth Heights, 40 minutes to city, 15 minutes Emsworth R. R. station or New Ohio River Blvd. Price $13,500, worth double. Frank N. Young, Ben Avon Real Estate. Linden, 2780.

WILKS.—Practically new, modern brick home, $7,300; make offer; terms; selling account sickness; 6 rms., s. parlor, h. w. firs.; very large lot; convenient to business district. Schenley 2212.

Bargain—Greentree Boro.
6-room brick house on macadam road, has bath, hardwood floors, garage, etc.; lot 60x120; 10 min. drive from center of city. H. Moore, 331 4th ave. Court 2382.

NEW $10,000 English-type modern home for $7,100. All brick, 6-rooms, tile bath, cool cellar, rigid roof, paved street, near city, small down payment, $60 monthly. Phone Owner, Carrick 2877.

VERONA ROAD
6-room bungalow, tile bath, hardwood floors, tile roof. Oakmont 1136-J.

1 ACRE and 5-room house, electric, gas, 200 ft. off West Liberty Ave., 10 min. to city, $6,500. Grant 4340-J. Call after 7 p. m.

BABCOCK BLVD.—½ acre, 9-room house, double garage, modern conveniences. Inquire Evergreen Gardens. Perrysville 27-J.

FOR SALE at Under-Cliff, 6-room house, at a decided bargain. Must sell at once. Phone Glenshaw, 127.

VERONA—Modern 5-room home; garage; large lot; $4,800; $300 down. Owner, Oakmont 1171-M.

ATTRACTIVE house, 6 rms., bath; 5 minutes to Oakmont station. Phone Oakmont 1108.

ELLIOTT—5 rooms, bath, modern conveniences, $35.00. Walnut 4005.

28TH WARD, $50.
7 rooms and bath; just like new.
1723 EAST ST., $50.
7 rooms and bath; good condition.
Gallagher Bros., Crafton, Dinsmore and Noble Ave. Walnut 3000.

CORAOPOLIS HEIGHTS.
Attractive country home with 38 acres of land, 11-room dwelling, 2 baths, hot-water heat, garage, fruit trees; fine view; very special price of $30,000.
H. I. ADAIR, Arrott Bldg. Court 1632. Sewickley 550.

Greentree Boro Bargain.
10 acres, country home and lots of fruit of all kinds, with a fair home, 6 rooms and other outbuildings, good water, gas and electric, within 3 miles of Pgh. H. Moore, 331 4th ave. Court 2382.

Near Langley High School.
New 6-room home, interior all hand painted. ONLY $10 000; COST $11,500; terms. Write Lehner, Y 164, Sun-Telegraph.

EDGEWOOD—Acct. leaving city must sacrifice 9-room brick house, arranged 2 families. Owner, Penhurst 4454-J.

CLASSIFIED ADS ARE AMONG THE GREATEST MONEY-SAVERS KNOWN.

East End Houses 61

65,000
LOT 150x250 FEET
Brick living room residence, center hall design, hot water heating system, brass plumbing, etc.; four bedrooms, morning room, two baths, second floor, lavatory floor; housemaid's sink, second floor. Must be seen to be appreciated.
O. R. MINNEMEYER, 918 Farmers Bank Bldg.

EAST LIBERTY BARGAIN
Positively the greatest bargain ever offered in East Liberty; 12 rooms, 2 baths, large level lot; price $25,000. Call at office; no information on phone.
C. L. SAXTON CO., Union Bank Bldg. Court 1443.

DOUBLE HOUSE—$15,500
Brick, two houses of 7 rooms and 2 baths each; hardwood floors, hot water heat; located in North Highland section; yearly income $1,848. Cash required, $2,000.
SAMUEL W. BLACK CO., 503 Farmers Bank Bldg.

DOUBLE BRICK
$6,500—4 rooms each side. Income $810.
GEORGE W. BROWN, 132 S. Whitfield St. Mo. 4357.

COLORED
$6,750—$800 cash, balance $65 per month. New 6-room brick, right up-to-date.
WALTER S. BUCHANAN, 6374 Frankstown ave. Hiland 1690.

FORTY-SECOND ST.—MUST SELL NEW 9-rm. brick house, tile bath, shower, coal and fruit cellar, hardwood floors, hot air heat, large lot to alley, will consider any reasonable offer; small down payment, balance like rent. Montrose 1909.

WILKINSBURG—1019 Wallace ave., 6-room frame house, bath, new furnace, garage; price $6,750; must be sold to settle estate. Inquire on premises or telephone D. O'Leary, Franklin 5445-R.

HOMEWOOD 10-room buff brick, reception hall type, hardwood floors throughout, new furnace, instantaneous hot water heater, large front porch, sun porch in rear. Arranged for two families. Good location. Call Hiland 4026-J.

POINT BREEZE, 6-room modern brick dwelling, large lot driveway, a real bargain.
NOAH REALTY 1728 FIFTH AVE.

FORCED to sell at once; 7-room, breakfast room, garage. Small cash, balance as rent. Open 2-5 today. 5121 Bayard st., Shadyside. HI 2479-R.

WHEN YOU NEED HELP, THE CLASSIFIED ADS WILL BRING IT QUICKLY.

FOR SALE East End Houses 61

PRICED TO SELL
Try and Beat These Bargains

SIX-ROOM HOUSE, NEW, TILE BATH, HARDWOOD FLOORS THROUGHOUT, BUILT-IN FEATURES.
ONLY $500 DOWN
BALANCE LIKE RENT.

NORTHUMBERLAND, NEAR SHADY AVE.
THIS IS A REAL BARGAIN
COST $22,500 THREE YEARS AGO; WIDOW OUT OF TOWN AND MUST SELL. NINE ROOMS, 2 BATHS, TILE; DOUBLE HARDWOOD FLOORS, BREAKFAST NOOK, 4 BEDROOMS ON SECOND FLOOR, BUILT-IN FEATURES, ALL COPPER PLUMBING, LARGE LOT, BEAUTIFUL LAWN AND SHRUBBERY, WEATHERSTRIPPED, AWNINGS, FRIGIDAIRE, COPPER SCREENS; EVERYTHING GOES WITH HOUSE; SACRIFICE FOR $16,500.
ONLY $1,500 DOWN
BANK MORTGAGE FOR THE BALANCE.

35% INVESTMENT 35%
EAST END CORNER STORE AND APARTMENTS, BRINGING IN $2,100 NET, EVERYTHING LEASED, NEVER VACANT; BUILDING IN FIRST-CLASS CONDITION, WORTH $20,000; OWNER IN DIFFICULTIES.
WILL SELL FOR $14,500
TO FIRST PARTY GIVING CHECK FOR $2,500; MORTGAGE FOR BALANCE.

SQUIRREL HILL DUPLEX
SEVEN ROOMS, 2 BATHS, TILE, H. W. FLOORS THROUGHOUT, HOT WATER HEAT, BRASS PLUMBING, BUILT-IN FEATURES, ALL WEATHERSTRIPPED, 2 GARAGES, LARGE LOT, PORCHES; FOUR YEARS OLD; RENTS FOR $2,760.
NET PRICE, $21,500

NO TELEPHONE INFORMATION ON THESE SPECIALS—IF YOU MEAN BUSINESS, CALL AT OUR OFFICE FROM 9 A. M. TO 5 P. M., OR BY APPOINTMENT AND WE WILL GLADLY SHOW YOU THESE; YOU ARE NOT OBLIGATED.

GENERAL REALTY CO. OF PITTSBURGH
1101 Clark Building Atlantic 8213

Squirrel Hill Home
AT A SACRIFICE
$12,500.00—Seven room house with all modern conveniences, front and rear porches, two-car garage, large lot with shrubbery. Half block from street car line. Owner leaving city. Possession at once. Terms to suit purchaser. A payment down, balance like rent. See my agents.
Forbes-Murray Realty Co. Inc., 5820 Forbes St. Hazel 0381-82

POINT BREEZE
I Want an Offer—On this modern brick 7 rooms, 2 baths, hot water heat, hardwood floors, copper plumbing, inst. water heater; two car garage.
GEORGE W. BROWN, 132 S. Whitfield St. Mo. 4357.

OPEN TODAY 2 TO 5
1006 Flemington Ave., Squirrel Hill.
$500.00 Down.
Buys new brick home and garage, balance as rent.
ONLY $9,750.
See representative on premises or
J. H. ARONSON CO., 450 Fourth Ave (Street Fl.) CO 2582

MORTGAGES WANTED
ON DWELLINGS, DUPLEXES, APARTMENTS.
C. C. McKALLIP & CO.
MORTGAGE AGENTS.
EQUITABLE LIFE ASSURANCE SOC.
336 FOURTH AVE. COURT 3640.

BRUSHTON bungalow, 5 rooms, bath, breakfast nook, modern; will rent. Churchill 3121-R.

Dormont, Mt. Lebanon 63

1204 HILLSDALE AVE., DORMONT
OPEN FOR INSPECTION
Sunday, 2 to 5 P. M.—Monday, 1 to 9 P. M.

This new six-room brick, with hardwood floors, tile bath and mantel, breakfast nook, slate roof and two-car garage.

MUST BE SOLD

Look it over and make an offer.

See Agent at Property or call Mr. Sturgeon.
Montrose 1016—1:30 to 3:00 P. M.

North Side Houses 62

1343 DAVIS AVENUE.
Inspect Today 2:30 P. M. to 9:00 P. M.
Only Buy on North Side.
Beautiful six-room brick house, finished mansard, tile bath, tile mantels, hardwood floors, copper plumbing, hot water heat, cement cellar, laundry, coal and fruit cellar, weatherstripped, all built-in features, large 2-car brick and hollow tile garage; strictly modern.
J. C. NOCK, 607 SANDUSKY ST. FAIRFAX 7840.

OPEN TODAY 2 TO 5
2628 and 30 California Ave.
INCOME & FUTURE.
ONLY $2,500 Cash, Balance arranged.
Price $12,250, Cost $20,000
Four-family duplex, 5 and 7 rooms and bath each. See representative on premises, or
J. H. ARONSON CO., 450 Fourth Ave (street Fl.) CO 2582.

on North Side for doctor, dentist or undertaker. Price $15,500.
915 ARCH ST., 3-sty. brk., best location
1413 FEDERAL ST., 3-sty. brk., 8 rooms, 2 baths. Price $9,000.
117 ARCH ST., Bellevue, wonderful brk. home of 6 rooms, finished 3rd floor, cor. lot, large porch, $9,000; only $1,000 cash and $80 per month takes it.
TAGGART ST., near Columbus, 2 story mansard brick, 8 rooms and bath. Only $4,800. See.
R. T. PEARSON CO., 116 W. Ohio st., next to N. S. Postoffice

1616 Orchlee Ave.
Bargain brick home, 9 rooms, bath; Radiant stoves up and down; new furnace, instantaneous heater; ideal location; immediate possession; owner leaving district; terms; price $12,500.
REAL ESTATE CO. of PGH., 427 FOURTH AVE. ATLANTIC 9050.

EAST STREET.
Near St. Boniface Church, to close an estate, will sell a good frame house, 5 rooms and attic on level lot 40x80, for $4,500.
L. P. SCHAEFER, 737 East Ohio st. Cedar 2025.

SUBURBAN HOME
Seville Ave., Bellevue P. O.—Frame house, 5 rooms, bath, gas, electricity; large lot 67x170 ft.; plenty fruit; near school, stores; easy access to town; $3,000.00.
A. D. WILSON CO., 404 Federal St.

$750 DOWN. $50 MONTH.
Center ave.—8 rooms, bath, furnace, modern, 2 families, near stores, churches and street cars; real bargain at $7,250.
J. C. NOCK, 607 Sandusky st. Fairfax 7840.

A Home to be Proud Of.
This new, attrac., 5-rm. unusual Georgian type home, bath, cement cellar, sta. tubs, fce., 1-car garage. Off Termon ave., in best location. Fairfax 9266 or 2208.

YOUR MONEY'S WORTH.
SEWICKLEY RD.—6 rms., will-built home, bath, cement cellar, sta. tubs, furnace, 1-car gar. Price $5,500. Call Fairfax 2208.

WESTERN AVE.—Business block, 2 houses, 12 rooms, rear house 4 rooms; wonderful spot for bakery, drugs, hardware, etc.; price $12,500. Fairfax 1558.

BUENA VISTA St., 1305, corner Taylor. Good investment, seven roomed brick house and store. Garage. Owner on premises.

PERRY High Dist.—New, 6 rms., bath, attic; brick, modern; lot 30x110; $11,500. J. O'Neil, Opposite N. S. Postoffice.

Dormont, Mt. Lebanon 63

This Will Surprise You. Open for Inspection.
2 TO 5 P. M. 450 DUQUESNE DRIVE.
MT. LEBANON MODERNISTIC BUNGALOW.
Five rooms, green tile bath, tile mantels, B line heat; each room different; garage; wonderful laundry, aluminum green roof; lot 50x130; only $10,500; just completed; terms.
KRAMER REAL ESTATE, 2828 West Liberty ave. Lehigh 0659

DORMONT, $12,800.
AND A REAL BARGAIN.
6-room home; breakfast nook, hot water heat, tile bath, hardwood floors; on beautiful Grandin ave., near to schools and both car lines.
Phil Doeblin, Lehigh 3040. 3209 West Liberty Ave., Dormont.

BUNGALOW—NEW.
MT. LEBANON—5 rooms, bath, garage; lot 50x170; $6,000; terms, $1,000, $40 month.
GEO. H. DUNN, 692 Washington rd., Mt. Lebanon. LE 7768.

BEAUTIFUL new brick; choice location; convenient to 2 car lines, public and parochial schools; it has 6 large rooms, tile bath, hot-water heat and block garage; absolutely the best buy in Dormont at $11,500; terms. Call LE. 2306.

BEAUTIFUL country home; ½ acre ground, 7 rooms, all conveniences. See this home now. Terms. Lehi. 1448.

MT. LEBANON, Academy Ave.—6 rms., bath, level lot; bargain. Lehigh 3740-J.

$2,500 Buys Brick Duplex
Owner will sacrifice duplex for $2,500 cash and arrange mortgage for $13,000. Cost over $21,000 to build 5 years ago; 2nd floor rented at $65—1st floor is available for purchaser; up-to-date; good condition; hardwood floors throughout; tile baths; slate roof; 6 rooms; lot 42x120 to alley; room for garages; separate furnaces; located at 2716 Pioneer ave.; 1st class location. Phone owner at Hiland 1000.

DORMONT
$8,500—One of the best locations in South Hills. Semi-bungalow of 6 rms., bath coal furnace, enclosed porch; wonderful lot. Owner wants to go to California.
$11,500—New brick dwelling of 6 rooms, tile bath, hot water heat.
$25,000—One of the finest homes in South Hills; 8 rooms, hot w. heat, garage, etc. Lot 95x100; might consider a duplex as part payment.
ARTHUR WESSEL
336 Fourth Ave., Magee Bldg.
2932 West Liberty Ave., Dormont.

MT. LEBANON BARGAIN
New 6-room brick, complete tile bath, finished third floor. Hardwood throughout, every modern convenience. Hot water heat, 2-car garage. Only $12,500.00. Small down payment. Convenient location.
W. M. HALL, 696 Washington Rd., Lehigh 7400. 3031 W. Liberty Ave., Lehigh 3590.

IN MT. LEBANON.
We will show you this home; reception hall English all brick home of 7 rooms, 2 tile baths, breakfast room, 2-car garage; level lot 50x140; price $17,000; terms; we know this is an exceptionally fine offering.
Stevenson, Williams Co., 666 Washington road. Lehigh 6000.

SURE give the kiddies a treat and buy this beautiful 6-room brick home; hot-water heat, tile bath, OUTDOOR SWIMMING POOL, lot 78 feet on principal street; wonderful view; handy to schools and cars. Look at this today and move in next month. $10,800; terms.
KRAMER REAL ESTATE, 2828 West Liberty Ave. Lehigh 0659.

$1,000 CASH, BAL. MO.
Mt. Lebanon, brick, 6 rooms, tile bath, hardwood floors, hot water heat, art stucco plaster, convenient to Washington Rd. School. Price for quick sale, $12,250.
ADAMS & SCHWEINSBERG, 670 Wash. Rd., Mt. Leb. Lehigh 0200.

SOUTH HILLS BEST BUY
New 7-room brick, 2 baths, 2-car garage, hot-water heat, Frigidaire, weatherstripped; large level lot; interior decorations to suit purchaser; $12,700.
SIMMONDS, 400 WASHINGTON RD. LEHIGH 1017.

COZY BUNGALOW
Four-room brick, Tile bath; h. w. floors, hot water heat, garage. Large lot. Beautiful location. Only $8,750. Terms.
LIBERTY REALTY CO., 2929 W. Liberty Ave. Lehigh 8150.

$500 CASH—Mt. Lebanon, Hazel drive, new bungalow, 8 rooms, tile bath, furnace, hardwood floors, garage; lot 50x130; easy terms. Union Real Estate Co. Atlantic 9930. Law and Finance Bldg.

Knoxville, Brentwood 66

PRICE $7,000.00.
Sixteenth Ward (Mt. Oliver District). New brick house, hardwood floors, bath, furnace, all modern; lot 30x222; must be sold at once; easy terms, see Union Real Estate Co., Atlantic 9930. Law and Finance Bldg.

SO. HILLS DUPLEX—6 rms., sun parlor each, large lot, near cars; terms; will rent. Lafayette 3921-J.

SMALL cottage, large lot (Bargain). See Owner, 3335 Pary st., Brentwood Boro.

FOR SALE Crafton, Ingram 67

DON'T READ THIS

Unless you are appreciative of value, and have always harbored a desire for a really attractive home, expertly designed, and located in an exclusive Crafton district.

Price debatable. Large concession for cash. Can be examined any time this week.

GALLAGHER BROTHERS, CRAFTON.
DINSMORE AND NOBLE AVE. WALNUT 3000.

Crafton, Ingram 67

CRAFTON
Brick house, 5 rooms, bath, living room type, good location, convenient to 2 electric lines, $7,250.
JOHN BOURKE, CRAFTON, 31 STATION ST. WALNUT 1273.

CRAFTON home, 5 large rooms, bath, laundry, large lot, furnace, paved street, very conveniently located to everything. Price very reasonable, Owner, Walnut 1010-W.

INGRAM, $7,500—Arranged for 2 families, 7-room brick, bath, fin. attic, large lot, shrubbery, paved street; terms. Owner, Walnut 0739-J.

ELLIOTT—6-room brick, bath, garage paved street; level lot 35x130. Wal. 1125

Bellevue, West View, Avalon, Ben Avon 68

IN WEST VIEW.
New brick-and-shingle cottage, 6 rooms, bath, furnace, laundry; if sold this week will take $8,500.
L. P. SCHAEFER, 737 East Ohio st. Cedar 2025.

BELLEVUE frame house, 5 rooms, bath, slate roof, cement cellar, electric, gas and water, one-half acre of land, all kinds of fruit trees and flowers. Large chicken coop. $3,000. Linden, 1952-J.

Business Properties 70

Warrington Ave. Corner.
50-ft. front on Warrington ave., 147½-ft. front on Walter ave., 3 paved streets, 2 storerooms, 4 dwellings, also 3-story building with large storeroom on corner; wonderful investment. Call, write or see owner, A. B. Nouilet, 722 Warrington ave., Lafayette 9746.

20% INVESTMENTS.
I have for sale several new buildings that have been leased to a large chain store. Long term leases. Write owner, T 164, Sun-Telegraph.

FOR SALE—Ten-room brick bldg. with store room, barber shop business, 2 baths, also four-room frame dwelling, rear. Price $14,500. Write H-186 Sun-Telegraph.

Lots For Sale 71

BEAUTIFUL HOME SITES
FOX CHAPEL DISTRICT
OVERLOOKING THE ALLEGHENY VALLEY
Near street car and R. R. station; large level lots, $300.00 and up.
NO DOWN PAYMENT
For three years. Nothing to pay but interest. For further information, return coupon to Crown Meadows Land Co., 918 Highland Bldg., E. E., Pittsburgh.
NAME..........
ADDRESS..........

BRENTWOOD
500 ft. most desirable frontage in Brentwood, all improvements; 150 to 180 feet deep. Handy to schools, stores, churches, street cars and park. Wonderful opportunity for builder. Will sell as whole or part. Call owner, Carrick 0178-0154.

MT. LEBANON—2 adjoining lots, each 50x135, $5,500 each, net. 1 block from bus stop. Only vacancy on drive. New artistic homes, most convenient location in South Hills. Excellent view. Write Y183 Sun-Tele.

$490—50x120—$490
This level lot in Mt. Lebanon is a real bargain. Terms $50 down, balance $12 per month. Call owner, Carrick 3800.

BIG FARM PLOT
150x120 In Mt. Lebanon. Only $1380—Terms $100 down balance $20 per month. Write owner. E-186 Sun-Telegraph.

LOT 132x48, Juniper st., Bloomfield; suitable business or residence. Andrew Aiello, 4720 Lorigan st. Schenley 2793.

LAKETON AVE.—Wilkinsburg; 30 to 100 ft. front; reasonable. Franklin 9820-W.

LOT FOR SALE—40x120, Wiltsie st., 12th ward. Hiland 7576-J.

Sale Farms—Acreage 72

Equipped Poultry Farm Furnished Home
500 hens and spring chickens, team, two choice cows, heifer, police dog, farm machinery, 25 acres grain, hay, potatoes and truck; 40 acres in all, 3 acres good timber, underlaid with coal, gas well pays $50 per year. Good 2-story house, running spring water, porches, cellar, pleasant view, large barn, wagon house, spring house, hen houses for 500 birds. Well located prosperous section Butler County, handy new State highway. Owner leaving State sacrifices farm, household goods, crops, poultry, stock and machinery at only $4,300; 30 years to pay part. A good money-maker. Come at once. Details, New Summer Bargain sheet free.
C. H. RODGERS, Boyd Bldg. Butler, Pa. Phone 35970.

Well Equipped Farm With Free Gas and $100 Yearly
Beautiful valley farm of 60 acres, about 35 acres very fertile farm land, balance is pasture and timber. Land is in fine shape and producing fine crops. Good 2-story 6-room house, nicely painted, good cellar, fine large shade trees, heated with free gas. Gas well pays $100 per year. Good basement barn, all kinds outbuildings. Fine lot of fruit of all kinds. Good team, 2 good cows, 3 heifers, fine flock chickens, ducks, etc. Good line of farm machinery of all kinds. Good lot of planted crops, garden, etc. Located handy good manufacturing town, markets, etc. Here is a real bargain for some one at only $4,000 part cash. See this at once. Shown only by RODGERS REALTY COMPANY, Slippery Rock, Pa.

Cement Hway Farm, 140 Acrs Fine Bldgs., Small Lake
Everything ready for immediate profitable operation; motor bus passes, markets and advantages all about; 80 acres rich tillage, 25-cow spring-watered pasture, abundance fruit; sightly bldgs., 10-room house, bath, lights and furnace; beautifully shaded lawn; views of private fishing pond; excellent cement basement barn, etc. Bldgs. alone worth price, $16,500, and owner throws in team Belgian mares, saddle horse, 8 young purebred cows, heifers, poultry, 50 fine brood ewes, 20 yearling ewes, ram, valuable line machinery and vehicles, all growing crops; terms arranged. D. Moter, STROUT AGENCY, 501-C Union Bank Bldg., Pittsburgh, Pa. Court 3857.

HUNTERS—NOTICE.
Wanted—4 good sportsmen to fill out hunting camp of 20 members; $450 per share; 1,035 acres and good bldgs., 5 houses, 4 hunters to each house except in large game season, when all members will hunt from a large 11-room house; located in Huntingdon Co.; lots of deer, turkeys and small game. Buy your own hunting grounds. We have all size tracts. Mountain Land Realty Co., 2011 10th st., Altoona, Pa.

Country Home, Butler Co. 9-Room House, Only $500
On improved road, 2 acres, level, high elevation, good water, lots fruit, near water sports; substantial 9-room house, fireplaces, porches, shade; make delightful country home, only $500, part cash. Details D. Moter, STROUT AGENCY, 501-C. Union Bank Bldg., Pittsburgh, Pa. Court 3857.

137½ ACRES on dirt road near Lake Canadohta in healthful highlands of eastern Crawford County. Price $3,500, $1,200 down; buildings worth $7,000; potato, dairy and general farming; trout springs. There is pleasure and profit in a home-like, productive farm; fertility is the key to profits. Write the owner, address Box 602, Union City, Pa.

CEMETERY LANE
Near West View; 8-room house, steam heat, bath, electric, 8 acres, barn, chicken sheds, spring-house, 4 greenhouses; 5 min. cars. Bargain, $25,000. Call Frank Bayer, West View 1317-J.

106 ACRE FARM, 2 houses, other buildings, 3½ miles from Beaver, on improved road. Address A. P. B., 319 Barnes St., Wilkinsburg, Pa.

Sale Farms—Acreage 72

Strout Bargains
Fully described in book of 1,000 bargains, with 563 pictures. Money-making equipped farm, road stands, auto inns, country homes, spots for summer recreation along waterways, in mts., valley and village.

$500 Gets 128 Acres, Furniture
Horses, equipment, growing crops, convenient city and lake resorts; estimated $10,000 worth wood, spring and stream in pasture, mixed orchard, 73 acres tillable; basement barn, pleasant 7-room home, insured $2,100. Complete, only $1,200 if you act quickly; $500 down. See pg. 52 Strout's catalog.

Lakeview Farm, Road Stand
Gas station, money-making all-year business; 47 acres, new 6-room dwelling with beautiful outlook, dark loam soil, brook, woodland, fruit. Sacrificed at $2,600 including firewood, implements, hay, potatoes, planted crops; part cash. See pg. 27 Strout's catalog.

High-Grade Farm, Cement Hwy
162 acres, bus passing to nearby city; broad heavy-cropping fields, big wood-lot, rich pasturage for large herd, spring watered; good 10-room house, gas, heat and light, 2 basement barns, silo, other up-to-date bldgs. Real Ohio bargain at $11,000 including 4 horses, 9 cows, 42 sheep, 3 hogs, 125 poultry, pony outfit, modern machinery, growing hay, corn, grain, vegetables; part cash. Picture delightful home pg. 97 Strout's catalog. Write today for free copy. STROUT AGENCY, 501-C Union Bank Bldg., Pittsburgh, Pa. Court 3857.

IN THE SAN JOAQUIN VALLEY of California general farming is a paying business, feeding millions of people in towns and cities. Alfalfa, combined with dairying, hogs and poultry, yields a good income. A small one-family farm, with little hired labor, insures success. You can work outdoors all the year. Newcomers welcome. The Santa Fe Railway has no land to sell, but offers a free service in helping you get right location. Write for illustrated San Joaquin Valley folder and get our farm paper—"The Earth"—free for six months. C. L. Seagraves, General Colonization Agent, Santa Fe Railway, 815 Railway Exchange, Chicago.

"The Hemlocks"—52 Acres, Swim Hole—Only $350 Down
Warm southern slope, clear fertile meadow land, 30 acres tillable, est. 500 cords firewood, fine home orchard, pretty trout stream and swimming hole; pleasing views from 6-room house, high elevation, farm bldgs.; full price $900, only $350 cash. Details D. Motor, STROUT AGENCY, 501-C Union Bank Bldg., Pitts., Pa. Court 3857.

8 ACRES of land, near Cochran's Mills, Jefferson Township. Ambridge 744-M.

Sale or Exchange 73

175 ACRES STOCKED AND EQUIPPED Westmoreland county, near town and Wm. Penn highway; good slightly rolling land, field alfalfa, good 7-roomed house, bank barn 50x100, 2-car garage, 3 horses, cattle, hogs, chickens, tractor, all needed modern farming tools, $18,500; trade same value or less. F. M. Weston, 1013 Wood street, Wilkinsburg, Pa.

WE ARE able to offer a good East End apartment house, rented at $880 per month, in trade for South Hills property.
Stevenson, Williams Co., 666 Washington Rd. Lehigh 6000.

HOME, GASOLINE AND REFRESHMENT Good country town, Lincoln highway; large level corner lot; 7-room brick building, large storeroom, bath, electric, furnace; 2 gasoline pumps; $8,500. F. M. Weston 1013 Woot St., Wilkinsburg, Pa.

WILL trade my paying restaurant for a small house; value $6,000. Call Court 9103.

NEW WILKINSBURG DUPLEX
Corner lot 74x120, 12 rooms, 2 tile baths, hardwood floors, furnace, tile roof, $25,000, trade on home $12,000 to $15,000. F. M. Weston, 1013 Wood St. Pen. 5983.

Mfg. Sites & Plants 74

FOR SALE.
Four acres, fronting on the Allegheny River; well adapted for small manufacturing site.
F. S. MORAN, 505 Logan Trust Building, New Kensington, Pa.

Oil & Gas Production 78

ATTENTION—At present they are opening up an oil and gas field in Trumbull Co., near Warren, O. The first well is a producer and more than 125,000 acres are under lease and still leasing more land. I have for sale farm land, city property and lots that were listed before the oil and gas discovery and the prices are very reasonable. I can most certainly convince any one interested that I have some wonderful bargains to offer to them and that they can make money by buying at present prices. J. J. Karl, 204 Vine ave., N. E. Warren, O. Home phone 3526-L.

Mortgage Loans 81

5% First Second Mortgages 6%
CONSTRUCTION LOANS
Available in any amount; residential, business or mixed properties; straight, 3 and 5-year and monthly repayments to meet individual requirements.
RICHARD J. STEELE, 6920 HAMILTON AVE. MONTROSE 6662.

Second Mortgages—$300 to $25,000
Monthly payments on $300 is $13; on $500, monthly payment is $14; on $1000, monthly payment is $29, payment includes the principal, interest, etc.; pay taxes, repairs or debts with loan, repayable on easy budget plan 1 to 5 year term.
BANKERS MORTGAGE CORP., 230 Fifth Ave Suite 700 ATlantic 6160

LREC
MORTGAGES WANTED.
We have a large fund for second mortgages on business property. Also large fund for first mortgages of $10,000 and up. Other funds for monthly payment loans.
LAWTON REAL ESTATE COMPANY, 436 Diamond st. Court 1348

MORTGAGE LOANS
30 YEARS ON FOURTH AVE.
Ask Your Bank About Us.
Straight mortgage or monthly payments. Any amount. Bring your deed. First floor front; no elevators.
FRANK T. LAUINGER, 440 Fourth Ave. Court 0440.

MORTGAGES
STRAIGHT OR REDUCING.
C. C. McKALLIP & CO.
MORTGAGE AGENTS.
EQUITABLE LIFE ASSURANCE SOC.
336 FOURTH AVE. COURT 3640.

MORTGAGES
Most complete service in Pittsburgh.
STRAIGHT OR AMORTIZING.
Pennsylvania United States Bond and Mortgage Corp., 625 FRICK BLDG. ATLANTIC 0726-0727.

BUILDING AND LOAN
Large association has money available for all types properties anywhere in county; large loans welcome; liberal appraisals without charge; 6% interest; easy payments. Information without obligation. Box 4800, East Liberty.

Second Mortgages $300 to $10,000
Private party; monthly payment on $1,000 is $25; no advance charge; liberal appraisal; immediate settlement; low expense.
S. D. CANTELOU · Phone Atlantic 4195
905 Law & Finance Bldg., 429 Fourth Av.

MORTGAGE LOANS in any amount; 25 years' experience; straight loans or monthly payment plan, payable $10 per month per $1,000; quick service. J. J. Cloonan, 64 Vandergrift Bldg., 323 Fourth ave., Pittsburgh, Pa. Court 1926.

PAY OFF FIRST AND SECOND MORTGAGES
Consolidate existing mortgages; 75% loaned on desirable properties anywhere; no advance fees. Box 466, Pittsburgh.

Second Mortgages— $300 to $20,000
No advance charges. Monthly payment on $300 is $10; $500 is $12; $1,000 is $25.
J. M. MOSS, ATLANTIC 6850.
429 4th ave. 704 Law & Finance bldg.

MORTGAGES WANTED—MONEY READY

$1,000	$1,500
$2,000	$2,500
$3,000	$4,500
$5,000	$10,000

FRANK H. MILLER, 450 4th ave. Rm. 82

SAVINGS and loan association wants mortgages in Wilkinsburg, Braddock, Swissvale and Eastern boroughs. We lend on residences, investment and business properties. Prompt inspection. Send data to Secretary, Box 264, Wilkinsburg.

CHURCH BOARD has large endowment fund to disburse in mortgages before August 15th. Prefer newer properties but not essential. Owners, builders and reputable brokers submit data. Box 507, Pittsburgh.

EXCHANGE SYSTEM

"Registered" with Commonwealth of Pennsylvania

"Exchange Market Good—the Worst Cash Market Since 1907."

"Exchange System" has sold and exchanged $2,225,000 worth of Real Estate since January 1, 1929.

789—Brick Duplex, 4 and 5 rooms, tile bath and shower each, h. w. heat, double garage. Price $16,000, mortgage $7,500. Exchange for vacant.

790—Crafton, 6-room dwelling; lot 50x110; all new plumbing. Fine condition. Price $5,800, mortgage $1,900. Exchange for small home in Carrick.

176—3-story, 9-room dwelling, 3-car brick garage. Price $9,000, mortgage $4,000. Exchange for double house or duplex in Dormont.

751—Alliance Hotel Property—Brick, 25 rooms; 3 large storerooms. Involve $7,020 yearly. Located heart of city. Exchange for city property and pay cash difference.

688—Toronto, Ohio—3-story brick dept. store. Lot 110x100, 24,000 sq. ft. floor space; good income. Price $40,000. Sell or lease, reasonable terms.

566—Homewood—3-story brick apt. bldg., 4 apts. All conveniences. Price $6,500. $1,500 cash, balance on reasonable terms.

757—Farm, 147 acres, timber and fruit trees. Level land, underlaid oil, gas. Price $7,000 clear. Exchange for small income property, pay cash difference.

712—Oakland Dist. Income that will pay 30%. 22 apts. 3 and 4 rooms each. Rent $15,000. Exchange equity for clear property.

C. C. HAMILTON & CO.
515 UNION BANK BLDG. 4TH AVE. & WOOD ST.

Loans Up To $300 82

LOANS
You Can Borrow from Us On Your Note at Lawful Interest
NO FEES ..... NO DEDUCTIONS ..... NO BONUS
Persons owning furniture, real estate or having salaried positions accommodated 24-hour service. Repayment arranged to suit borrower's requirements. A quick, dignified and confidential way to obtain immediate financial assistance. Our methods cheerfully explained. If you cannot call in person, write or telephone and our representative will see you.
"OUR BUSINESS MAKES FRIENDS"
Interstate Collateral Loan Co.
200 Arrott Bldg., Cor. Fourth & Wood St., Telephone Court 3256

2½% LOANS
You Save One Per Cent a Month by borrowing from HOUSEHOLD.
HERE IS THE COST:
ON LOANS PAYABLE IN 20 EQUAL MONTHLY PAYMENTS.
$100—average monthly cost, $1.32
$200—average monthly cost, $2.63
$300—average monthly cost, $3.94
NO ENDORSERS.
Household Finance Corporation
ROOM 505, ARROTT BLDG., FOURTH AND WOOD ST. COURT 2890.

Do You Need Money? GET IT FROM US At 2½% Per Month
ASK ABOUT OUR BONUS PLAN. IT MAKES OUR RATE THE LOWEST IN PITTSBURGH.
Family loans. Absolute privacy. Prompt and courteous service. Up to $300. No extra charges.
OWNED AND OPERATED BY PITTSBURGH PEOPLE.
ECONOMY FINANCE CORPORATION, 208 CLARK BLDG., 2nd FLOOR, 7th & LIBERTY. ATLANTIC 0546-7

MONEY FOR VACATIONS
We have aided many persons by loaning them money. If you feel a change would do you good, but lack the necessary cash, see us. We can make you a personal loan repayable in small, easy payments that are never a hardship to meet.
Empire Finance Co., 602 Park Bldg. Corner 5th & Smithfield st. AT. 8578.

BORROW FROM US
Transactions Private
Loans on Furniture up to $300.
Peoples Loan Co., 814 Empire Building, LIBERTY AVE. & STANWIX ST. Tele. Atlantic 3574.

HERE'S THE MONEY YOU NEED
Loans from $25 to $300 on Furniture and Automobiles. Quick, courteous, confidential service. Easy repayment plan. Call, write or phone. Atlantic 8294.
ACME LOAN SERVICE, 1116 Clark Building
717 Liberty Ave. Near Stanley Theatre

Come to Us for Money.
LOANS MADE ANYWHERE.
$10 to $300 at lawful interest.
Easy monthly repayments; strict privacy.
Beneficial Loans, Room 808 Law & Finance Bldg. 429 4th Ave. Phone Atlantic 8-2-4-2

Loans on Jewelry 83

Will a $75 Loan Help You?
$2.25 Complete Cost at Repayment. Borrow Any Amount at Pittsburgh's Loan Bank—(10 Large Loan Firms Combined)

DIAMONDS	LISTED STOCKS
JEWELRY	LISTED BONDS
WATCHES	FURS, SILVER

Special rates on furs. Yearly loans with renewals often as desired, or—
Monthly Repayment Plan
MODERN BANK-LIKE SERVICE
NO OLD-FASHIONED METHODS
A centralized loan bank—largest of its kind in the world. Offices of refined privacy. Ladies especially appreciate our courteous service. Electrically protected safe deposit vaults. Seal your own valuables—returned under your original seal.
JOS. DeROY & SONS
Diamond Loan Association, 311 Smithfield St. Entire Building. Opposite Postoffice. Use Elevators. Original Location ¼ Century

LOANS AS LOW AS 1%
ON DIAMONDS
WATCHES, JEWELRY, STOCKS AND BONDS.
We also loan at low rates on SILVERWARE, CAMERAS, GUNS, FURS, TRANSIT, MUSICAL INSTRUMENTS
Old Gold, Silver and Platinum Bought.
GALLINGER'S Licensed Brokers, 929 Liberty Ave. ATLANTIC 5207. ESTABLISHED 1854.

YOU CAN GET MONEY AT A NEW LOW RATE
DIAMONDS, WATCHES, JEWELRY, LISTED STOCKS AND BONDS
Absolute Privacy. No Store Connected. Monthly Payments. Unlimited Renewals.
ECONOMY FINANCE CORPORATION, 208 CLARK BLDG. 2ND FLOOR, 7TH & LIBERTY—ATLANTIC 0546-7.

LOW RATE LOANS On Diamonds and Stocks
OLD RELIABLE COMPANY.
Real Loan Office. No Pawn Shop.
Interstate Collateral Loan Co., 200 ARROTT BLDG. Cor. Fourth Ave. and Wood St.

Loans on Automobiles 84

Need Money ON YOUR AUTOMOBILE?
Your title can be used to obtain funds for any purposes. YOU CONTINUE TO USE THE CAR. Small unpaid balances paid off or re-financed. ANY AMOUNT UP TO $1,000.
INTEREST AT 6% on unpaid balances.
Call, write, phone Atlantic 6025
Pgh. Finance Corp., 504 American Bank Building. Grant St. at Sixth Ave.

WE SAVE YOU ON YOUR
Automobile Loan
LAWFUL RATE OF INTEREST
12 MONTHS TO PAY BACK
Ohio Finance Co., 1204 FIRST NAT. BANK BLDG. SEE US—24-HOUR SERVICE. ATLANTIC 9584.

Mortgage Loans 81

Money Ready—Any Amount
FIRST MORTGAGES—SECOND MORTGAGES
5½% Straight or Monthly Payments, 1 to 15 years. Quick action. 6%
TERMS TO SUIT YOU. NO ADVANCE CHARGES
FRANK J. SHERMER, 1403 Park Bldg. Atlantic 1365-1366

Mortgage Money Available at ARONSON BROTHERS COMPANY Mortgage Bankers since 1902. Aronson Building. 339 Fifth Ave.

FIRST, SECOND, THIRD
Mortgages wanted; unlimited funds; quick action. Business Realty Co., 533 Fifth ave., 2d flr.; opp. Courthouse. AT. 1655.

WIDOW wishes to loan out large inheritance to good honest people, who will pay their interest promptly and keep up their taxes and insurance. Write Room 12, St. Nicholas Bldg., 450 4th ave.

MORTGAGE MONEY
Private funds for 1st and 2nd mortgages. Will call at your home. Homewood P. O. Box 16.

CARRICK, Brentwood and all South Hills districts acceptable for our mortgage funds. Money ready. Write Building and Loan Secretary, Box 53, Mt. Oliver.

HAVE $22,000.00 FOR SEVERAL STRAIGHT FIRST MORTGAGES. ANY GOOD LOCATION. CEDAR 2181 SUNDAY OR EVENINGS.

NORTH SIDE Building and Loan lends in Bellevue, Crafton and surrounding territory. No waiting. Box 4153, Bellevue.

NO expense if loan not granted. Bring deed. J. H. Aronson Co., 450 4th ave. Court 2582.

Household Goods 86

FOR SALE—Three-piece antique bedroom set of solid walnut, antique buffet with mirror and book case of solid walnut. Double walnut wardrobe, two china closets, small tables, mirrors, hatrack, rugs, coal and gas combination stove. Call Monday 9 to 12, Tuesday 9 to 5. 2126 Perrysville Ave., Fairfax 0824.

GOING TO CALIFORNIA.
Sacrifice mohair living room suite, walnut dining and bedroom suites and other apartment contents. Fairfax 8553.

DINING SUITE, BEDS, CARPETS, RANGE; CAN BE SEEN SUNDAY AFTERNOON 2 TO 4 O'CLOCK. J. PARFITT, 428 ZARA ST., KNOXVILLE.

$249 MOHAIR SUITE, $98.
Also walnut bedroom and dining room suites at wonderful bargains. R. R. Storage, 324 Liberty ave.

PIANO, chifferobe, rug 9x12, console table opens to dining size, walnut desk, music cabinet, Iroquois Apt. 302 B Sch. 3921.

LEAVING CITY—Must sell furnishings for 6 rooms. 7234 McClure ave., Swissvale, or call Franklin 6392-W.

NEW Frigidaire, moving to country, will sacrifice for $200; cost $339; new guaranteed. Penhurst 8951-M.

ALMOST new day bed, table, rugs and rocker cheap. 22 E. Robinson st., N. S.

ROYAL typewriter in good condition; bargain, $10; at 715 Fulton Bldg.

ELECTRIC fan, antique spinning wheel and office clock. Cedar 9091-R.

NEW Simmons bed and springs, $25. 614 Rebecca st. Franklin 5781-M.

ELECTRIC washer and radio 1343 Illinois ave. Dormont. Lehigh 3516-J.

REFRIGERATOR IN GOOD CONDITION. MAYFLOWER 7667.

Household Goods 86

SELLING OUT
SLIGHTLY USED LIVING ROOM AND BEDROOM SUITES

$150	3-piece velour	$35
$169	3-piece jaquard	$45
$198	3-piece jacquard	$58
$250	3-piece mohair	$75
$350	3-piece mohair	$89
$148	3-piece bedroom suite	$35
$175	4-piece bedroom suite	$49
$198	4-piece bedroom suite	$65
$250	4-piece bedroom suite	$79
$350	3-piece bedroom suite	$95

OLBUM'S, 113 Federal St. AT ROBINSON ST., NORTH SIDE.

WILL SACRIFICE contents 7-rm. house, 8-pc. bedroom suite, 3-pc. mah. living; 10-pc. dining suites; rugs, pictures, tapestries 2 mos. old. Mayflower 4463.

FURNITURE and other household goods, mahogany dining room suite and bedroom suite, Gainaday washing machine and mangle, etc. Hiland 3683.

WILL SACRIFICE—Beautiful bed rm., dining and 3-pc. mohair living room suites, like new; lamp, rug, other furniture. Hazel 5061.

Musical Instruments 87

PIANO BARGAINS EXTRAORDINARY!
Here are some unusual values in Sample, Concert, Used and Exchanged Pianos. Get a good used piano and save over half on your purchase.

$550 Steinway, ebony case	$55
$500 Sohmer, ebony case	$45
$450 Stodard, mahogany, fine tone	$60
$375 Arion, mahogany, slightly used	$100
$550 Player Piano, late style	$110
$750 Angelus Player Piano	$225
$695 Style Baby Grand, sample	$345

TERMS $5 DOWN, $5 to $8 Monthly
Hoffmann's Music House, 537 Wood Street.

DRUM OUTFIT—Leedy; cost $107; will sell for $48. Other bargains in bells and xylophones. Call Atlantic 3887. Hammond & Gerlach, 624 Penn ave., Pittsburgh, Pa. Largest Drum School.

YOUR CHOICE—Of 10 upright pianos, $40 to $125. Smith, 112 E. Ohio St., N. S.

BEOHM System clarinets (new set), no use for, make offer. Carrick 1407.

Radio & Equipment 88

ATWATER KENT 5-tube, with cabinet, good condition, $30. Oakmont 1520.

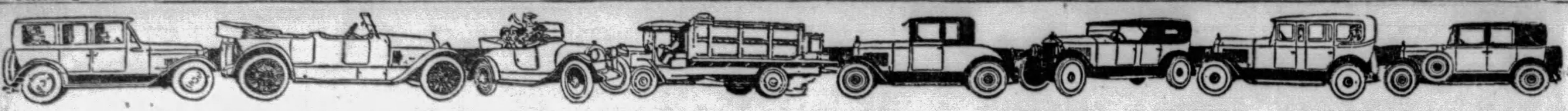

VACATION JOYS WILL BE INCREASED IN A GOOD USED AUTOMOBILE

Automobiles For Sale 94 Automobiles For Sale 94 Automobiles For Sale 94 Automobiles For Sale 94 Automobiles For Sale 94 Automobiles For Sale 94 Automobiles For Sale 94 Automobiles For Sale 94

THE SIXTH MIDSUMMER TRADED CAR SALE

—AT—

Pennsylvania's Largest Traded Car Store Will Open Tomorrow at 8:30 A. M. and Close August 5th, 1929

The Finest Selection of High-Grade Cars Ever Offered by Studebaker

1928 Studebaker Com. Vict.. $700
1928 Studebaker Com. Cl. Sd. 950
1928 Chrysler "4" Coupe.... 500
1928 Studebaker Regal Sed.. 950
1928 Studebaker Dict. Vict.. 800
1928 Erskine Coach 500
1929 Whippet Coach 500
1929 Studebaker Com. Sedan 1300
1928 Studebaker Dict. Sedan 675
1927 Nash "Adv. 6" Sedan... 600
1927 Chrysler "70" Finer Cch. 675
1928 Peerless Sedan 775
1924 Buick "Mast. 6" Victoria 275
1927 Buick 2-door Sedan.... 600
1927 Studebaker 'At'l'nta' Sd 600
1928 Chrysler "72" Coupe... 1025
1926 Studebaker 19-pas. Bus 2000

1928 Studebaker Dictat. Sd. $700
1927 Studebaker Com. Coupe 700
1927 Studebaker Dictat. Sed. 500
1928 Studebaker Com. Sedan 875
1926 Studebaker Std. 6 Rdstr. 400
1927 Studebaker Dictat. Vict. 675
1926 Studebaker Big 6 Sedan 550
1927 Studebaker Dictat. Vict. 475
1928 Studebaker Com. Sedan 650
1927 Studebaker Com. Vict.. 700
1925 Paige Brougham 400
1926 Nash "Adv. 6" Sedan.... 500
1925 Nash Coach 250
1927 Hupmobile Sedan 600
1927 Studebaker Dictat. Sed. 500
1928 Oakland Coupe 600
1927 Studebaker Panel Truck 600

1929 Studebaker Pres. 8 Sd. $1825
1927 Studebaker Club Coupe. 600
1926 Studebaker 5-pass. Cpe. 500
1929 Essex Sedan 550
1928 Studebaker Dictat. Vict. 725
1927 Studebaker Dictat. Vict. 500
1925 Chrysler "70" Sedan.... 400
1929 Erskine Sport Sedan.... 800
1926 Buick 4-pass. Coupe.... 600
1926 Hudson Brougham 375
1928 Studebaker Com. Sp. Cp. 700
1925 Buick 7-pass. Sedan.... 550
1926 Nash 2-door Sedan.... 450
1928 Studebaker Spt. Sedan 1000
1929 Studebaker Pres. Cab.. 1675
1926 Jewett Sedan 300
1926 Studebaker 17-pas. Bus 1000

The above cars are Better Buys and carry Greater Prestige Than a Cheap New Car. Bring Your Old Car and Title and Take Advantage of these Exceptional Offers. 40% is the Down Payment and Our Special 12-Month Payment Plan Will Help You to Pay for the Balance.

The Studebaker Sales Company

4724 Baum Boulevard, Pittsburgh, Pa. Mayflower 2000

KILROY MOTORS, INC.

1927 Chrysler 70 Rdstr.$ 775
1928 Victory 6 Coupe.. 750
1929 Olds. 6 new Sedan 985
1929 Ford Cabriolet ... 495
1929 Chevrolet 6 Sedan. 650
1928 Chrysler 62 Coupe 750
1929 Ford Tudor 495
1928 Hupp 6 Coupe 1050
1927 Chrysler Coupe 395
1928 Essex Coupe 465
1928 Dodge 6 Coupe 750
1929 Dodge 6 Coupe.... 750
1929 Chev. 6 Land. Sed. 750
1928 Packard Phaeton.. 1850
1928 Peerless Sedan 745
1928 Pontiac Sedan 595
1926 Pierce Arrow 80 Sd. 950
1928 De Soto Cabriolet.. 750
1928 Dodge Spt. 4 Sedan 495

½ TO 2-TON TRUCKS

1927 Dodge Canopy, ¾-Ton $465
1926 Dodge Panel, ¾-ton 225
1924 White Can'y ¾-ton 250
1926 Dodge Panel, ¾-ton 350
1928 Dodge Panel, 6-cyl, ¾-ton 850
1926 Dodge Panel, ¾-ton 125
1927 Graham Canopy, 1 Ton 675
1928 Chevrolet Panel, ½-Ton 325
1925 White Stake, 2-ton 295
1927 Chevrolet Panel, ½-Ton 195
1928 Dodge Panel, ¾-ton 550
1928 G.M.C. Panel, 6-cyl, 1-ton 450
1927 Ford Panel, ½-ton. 95
1927 Dodge Panel, ¾-ton 295
1927 Graham Express, 1½-ton 650
1926 Graham Canopy, 1-ton 250
1928 Graham Stake, 1-tn. 850
1928 Pontiac Panel, ½-ton 295
1926 Dodge Panel, 1-ton. 250
1928 Chevrolet Panel, 1-t. 395
1928 Dodge Panel, ¾-ton 450
1928 Chevrolet Ex. 1½-t. 350
1925 Graham Express, 1½-ton 195
1928 Dodge Stake, 6-cyl., 1-ton 995
1927 Pontiac Panel, ½-ton 150

KILROY MOTORS,

Lot, Baum at Euclid, Pittsburgh, Penna.
40% Down. Will Trade.
Hiland 7904.

IT WILL PAY TO SHOP IN McKeesport This Week

The Finest Assortment of Automobiles Ever Offered.

Will Be Sacrificed

20 to 50% Off Regular Prices

We must move our Used Car Dept. Tremendous Hudson-Essex business has given us an over-stock of high-grade cars which must be moved.

Money Back Guarantee

SPECIAL TERMS TO SUIT YOUR CONVENIENCE.

Look at These Prices

Handley-Knight Touring Car; new motor, new curtains and top. Worth at least $350. This week special at $150.

Slightly used Essex Sedan, Could not be told from a new car. This week, $650.

1928 Essex Sport Roadster; good as any new car. This week $550.

1927 Chrysler Sedan: good as new. Were asking $550; special sale price, $350.

Slightly used, latest model Hudson Coupe; repossessed. Worth $1,450. $800 will pay off incumbrance.

1929 Essex Coupe; another repossession; like new, $500 will pay off incumbrance.

1928 Peerless Roadster; were holding for $900; special this week, $700.00. Just like a new car.

Come and See These—Every Car a Special Deal. You Will Never Have Another Opportunity Like This. Lack of space does not permit us to describe the rest of these specials—Come and see them!

1927 Chrysler Sdn.	$350.00	1928 Nash Sedan...	500.00
1927 Chev. Landau.	300.00	1927 Essex Coach..	500.00
1926 Hudson Brghm	300.00	1928 Essex Coupe..	475.00
1926 Hudson Brghm	300.00	1926 Hudson Brghm	300.00
1926 Stud'baker Sdn	400.00	1926 Studeba'r Dup.	175.00
1928 Chevrolet Cpe.	450.00	1926 Hudson Coach.	200.00
1926 Hudson Brghm	275.00	1927 Chrysler Cpe..	250.00
1928 Essex Coupe..	450.00	1927 Nash Coupe...	400.00
1929 Essex Sedan..	650.00	1926 Oldsm'bile Sdn	350.00
1928 Chev. Coupe..	325.00	1926 Hudson Brghm	400.00
1928 Essex Coupe..	525.00	1925 Stud'baker Sdn	400.00
1928 Essex Sedan..	475.00	1926 Buick Coupe..	$330.00
1929 Essex Coupe..	500.00	1927 Chev. Cabriolet	375.00
1928 Hudson Coupe	800.00	1928 Chrysler Coach	400.00
1928 Hudson Sedan.	800.00	1926 Star Coupe ...	125.00
1926 Chevrolet Cpe..	225.00	1926 Marmon Tour.	200.00

Not Conditioned, But In Good Running Order.
Every Car Worth 2 or 3 Times the Prices Asked.

1924 Hudson Sedan.	100.00	1927 Hudson Coach.	100.00
1925 Buick Touring.	100.00	1925 Essex Coach...	50.00
1923 Hudson Sedan.	100.00	1925 Oldsm'bile Sdn	150.00
1926 Hudson Brghm	275.00	1926 Star Coupe....	85.00
1925 Essex Touring.	100.00	1924 Studebaker Tr.	35.00
1926 Essex Coach...	50.00	1923 Nash Touring.	50.00
1927 Essex Coach...	100.00	1923 Hupmobile T'g	50.00
1927 Essex Coach...	100.00	1926 Essex Coach...	75.00
1925 Hudson Coach.	100.00	1923 Paige Touring.	35.00
1925 Hud. 7-p. Sdn.	150.00	1926 Star Coupe....	125.00
1927 Chev. Coach...	150.00	1926 Essex Coach...	75.00

Hudson-Essex Garage

1031 Walnut Street, McKeesport, Pa.
(PIERPOINT MOTOR CO., M'KEESPORT BRANCH.)

PIERPOINT'S ANNUAL USED CAR SALE

Starts July 27, 1929 Prices Greatly Reduced

Pittsburgh's Largest Used Car Sale

150 CARS TO SELECT FROM—ALL MAKES—ALL MODELS

Prices Range $50-$1500

HUDSON-ESSEX Used Cars Carry New Car Guarantee and 30 Days Free Service

FREE TAGS AND TITLE

H M C Purchase Plan Small Down Payment Lowest Finance Charges

Demonstration Without Obligation

1929 DeLuxe Hudson Sport Landau $1350.00
1928 DeLuxe Hudson Sport Sedan . 1095.00
1928 DeLuxe Hudson Coupe 950.00
1928 DeLuxe Hudson Coach 750.00
1927 DeLuxe Hudson Coach 675.00
1927 Hudson Coach . 425.00
1926 Hudson Brg'ham 395.00
1925 Hudson Coach.. 295.00
1928 DeLuxe Essex Sedan 575.00
1928 DeLuxe Essex Coach 550.00
1928 DeLuxe Essex Coupe 575.00
1928 Essex Sedan ... 450.00
1928 Essex Coupe ... 425.00
1927 Essex Sedan ... 395.00
1927 Essex Coupe ... 375.00
1927 Essex Coach ... 375.00
1926 Buick Coach ... 425.00
1928 Buick Sedan ... 950.00
1927 Nash Advance Six Sedan ... 625.00

1926 Chrysler Coach .$ 395.00
1926 Chrysler Coupe . 325.00
1927 Oakland Sedan . 450.00
1926 Chevrolet Coupe. 225.00
1927 Chevrolet Coach. 325.00
1928 Chevrolet Coupe. 425.00
1929 Chevrolet Convertible Coupe 625.00
1928 Ford Sedan, Model A 450.00
1926 Ford Roadster.. 75.00
1926 Ford Coupe 95.00
1928 Pontiac Coupe . 425.00
1927 Pontiac Sedan . 395.00
1927 Pontiac Coach . 375.00
1928 Star Sedan 450.00
1927 Star Coach 375.00
1928 Dodge Coupe (Fast Four) . 495.00
1927 Dodge Sedan ... 425.00
1926 Dodge Sedan ... 275.00
1927 Whippet Sedan . 300.00
1928 Peerless Coupe . 750.00
1927 Overland Sedan . 275.00
1928 Studebaker Vic.. 725.00
1929 Plymouth Coupe. 575.00
1929 Plymouth Coupe. 575.00
1929 DeSota Sedan .. 675.00

WE INVITE You to Inspect Our Used Cars and Compare Them.

Many Rebuilt Simonized Battery Guaranteed New Tires

All Real Values At Lowest Prices

COUPES ROADSTER COACHES SEDANS

Pierpoint Motor Co.

MAYFLOWER 3100 — 5001 BAUM BLVD. — OPEN EVENINGS AND SUNDAYS

BARGAINS

SMALL DOWN PAYMENT BALANCE MONTHLY.

'28 Chandler Sedan $375
'25 Studebaker Sedan 235
'26 Nash Sedan 445
'25 Buick Sedan 425
'25 Nash Adv. Sedan..... 315
'28 Nash Sedan 625
'25 Dodge Sedan 195
'26 Studebaker Coach 350
'28 Chevrolet Cabriolet.. 445
'27 Nash Adv. Roadster.. 650
'25 Flint Touring 150
'23 Jordan Brougham 100
'27 Nash Adv. Sedan..... 695
'25 Nash Roadster 320
'26 Ford Coupe 100
'28 Nash Adv. Sedan..... 745
'26 Buick Sedan 490
'26 Oakland Sedan 385
'27 Chevrolet Coupe 295
'27 Nash Cabriolet 650
'25 Nash Spec. Sedan.... 300
'27 Chrysler Cabriolet... 695
'26 Studebaker Rdstr.... 395
'29 Nash 400 Sedan...... 695
'28 Chrysler Coach....... 595

Every car sold on 5 days trial. If you don't like it, come back and pick out another.

Used Car Department

The Nash Pgh. Motor Co.

5918 Penn Ave., E. E.
Phone Hiland 4487.

CLEANOUT SALE

50 to 25% Cut on All Used Cars.
Repossessed and Traded Cars
MUST BE SOLD
1927—1928—1929
Roadsters, Coupes, Sedans
Some of Our Assortment:

4 Auburns. 3 Fords.
13 Buicks. 5 Hudsons.
6 Chryslers. 5 Nashes.
17 Chevrolets. 4 Oldsmobiles.
4 Dodges. 8 Pontiacs.
8 Studebakers. 11 Whippets.

50 other makes and models. See our lot and garage
No reasonable offer refused.

LUTERMAN,
AUBURNS AND WHIPPETS.
3104 to 3131
Blvd. of the Allies.
Mayflower 2429-30.

Your Dollar Can Buy More Car Value Here Than Anywhere in the City.

Look These Bargains Over Before You Buy:

1929 Whippet Sedan, 4-cyl.
1928 Whippet Coach, 6-cyl.
1927 Willys-Knight Sedan, Great Six.
1927 Willys-Knight Sed. 70A.
1925 Stearns Knight Sedan.
1928 Stearns 4-pass Coupe, 8-cyl.
1928 Whippet Coupe, 4-cyl.
1926 Studebaker Touring.
1928 Whippet Cab. Coupe.
1926 Willys-Knight Rdstr. 66.
1927 Chevrolet Coupe.
1927 Chevrolet Coupe.
1927 Chevrolet Sedan.
1927 Essex Coupe.
1926 Nash Coach Adv. Six.
1927 Chandler Cab. Coupe.
1927 Whippet Coach.

REA-SEAGERT CO.,

5515 Penn Ave.
Montrose 7078.

SAMSON MOTOR CO.

CHRYSLER offers $25.00 CASH

HERE IS OUR PROPOSITION.

If you have a friend, a member of your family, a neighbor or a fellow-worker, who is in the market for a Dependable Used Car, bring him or her to us and we will pay you a commission of $25.00 CASH if a car is sold and delivered regardless of its price.

Come and Bring the Buyer With You.

SPECIALS

1929 CHRYSLER 80 ROADSTER...	$1,800.00
1928 CHRYSLER 72 TOWN SEDAN.	895.00
1928 CHRYSLER 72 ROADSTER....	895.00
1926 BUICK SEDAN	515.00
1926 NASH 7-PASS. SEDAN........	585.00
1925 BUICK 7-PASS. SEDAN.......	285.00
1926 JORDAN BROUGHAM	515.00
1926 STUDEBAKER COUPE	250.00
1926 HUDSON BROUGHAM	225.00
1925 WILLYS-KNIGHT TOURING ..	100.00
1924 PAIGE TOURING	100.00

Mayflower 2304 Easy Terms

SAMSON MOTOR CO.

BAUM BLVD. & MELWOOD ST.
PITTSBURGH, PA.

Compare These Prices

OUR LOSS		YOUR GAIN	
1923 Reo Sedan	$225	1924 Flint Touring...	$ 75
1926 Reo Sedan	400	1924 Hupmobile Cpe..	125
1927 Buick C. C. Cpe.	675	1925 Auburn 6 Sedan.	200
1926 Chrysler 70 Ch..	400	1925 Chandler Sedan..	295
1926 Chrysler 70 Cch.	325	1927 Hudson Brgham.	450
1926 Paige Sedan.....	450	1927 Chandler Vic....	550
1925 Studebaker Sedan	295	1928 Auburn Pha. Sed.	1350
1925 Oakland Sedan..	350	1926 Chrysler 70 Rdst.	625
1926 Oakland Coach..	400	1929 Auburn 8-88 Sed.	1150
1927 Buick Sedan.....	650	1925 Loco'bile Jr. 8 Sd	400

OTHERS $50 AND UP.
EVERY CAR MUST BE SOLD.
TERMS TO SUIT. WILL TRADE.

PITTSBURGH AUBURN CO.

5748 Baum Blvd. Montrose 4381.

HERE TODAY

BETTER VALUES IN LOW-PRICED CARS

1929 Chevrolet Convertible Landau $700
1929 Chevrolet Sedan ... 650
1929 Chevrolet Coach ... 575
1929 Chevrolet Coupe ... 575
1929 Chevrolet Coach ... 400
1928 Chevrolet Cabriolet. 450
1927 Chevrolet Coach ... 275
1927 Chevrolet Coupe ... 300
1927 Chevrolet Roadster. 225
1926 Chevrolet Coach ... 175
1925 Chevrolet Coupe ... 150
1926 Ford Coupe 125
1928 Chevrolet Ton Open Express 350
1927 Chevrolet Panel ½-Ton 225
1927 Chevrolet Canopy, ½-Ton 175

Many Ford Coupes and Tourings Cheap.
GMAC Terms. Always Open.

Murdoch-Chevrolet Co.,

3440 Forbes St. MA. 1291.

Just to Remind You

We're Making Whoopee All Day at Main St. Motor.

1927 Dodge Roadster...........$350
1929 Plymouth 4-door Sedan..$595
1926 Studebaker Standard 6 Coach $295
1927 Chevrolet Sedan $295
1926 Chevrolet Sedan $195
1926 Chrysler 58 Sedan $295
1928 Chrysler 52 Coupe $275
1924 Maxwell Touring ....$ 45
1926 Chevrolet Coupe $150
1926 Chrysler 58 Sedan $295
1925 Lexington Sedam $145

All cars greatly reduced, and A-1 shape—Terms.

MAIN STREET MOTOR,
1018 MAIN ST., SHARPSBURG
Sterling 0175 Always Open

10 SPECIAL BARGAINS

1925 Dodge 4-pass. coupe..........$150
1925 Dodge sedan $175
1928 Ford roadster $375
1927 Chevrolet chassis and cab...$250
1027 Ford coupe $175
1926 Ford coupe $125
1928 Ford ½-ton chassis $250
1924 Ford roadster ....$ 50
1924 Ford touring ....$ 40
Buick 7-pass. sedan $125
TERMS.

C. E. Moodey Motor Co.,
519 Water St. Court 0456.
Always Open.

BARGAINS IN USED CARS

Ford Coupes, $25 and up.
1926 Ford Roadster, A-1 condition, $60
1926 Ford Roadster, extra good, $85.
1926 Ford Sedan, $100.
Model A Ford 2-door Sedan; real bargain, $400.
Ford Ton Truck, Ruckstell axle, new tires, $75.
Buick Touring, $60.
Studebaker Touring, $40.
Cadillac Roadster, $90.
TERMS.

ARSENAL MOTOR,
Butler at 37th. Fisk 1592.
Always Open.

4 DEMONSTRATORS

We have four Peerless light 6-cyl. sedans, all in new-car condition; fully equipped, low mileage; guaranteed; repriced for quick sale; trade your old car; easy terms on balance. See Sutter.
PEERLESS TRADED CAR DEPT.
3964 FORBES ST. MA. 5943.

$15 DOWN

USED CARS TO CHOOSE FROM.
Call Mayflower 5323.

Dodge Victory 6 Sedan.

Completely equipped, including Ryan head lights, 2 spot lights, winter front. This car has very low mileage and cannot be told from new; small down payment and 1 year to pay; real bargain. Knoxville Motor Sales, 426 Brownsville road. Lafayette 3292.

1929 Nash Cabrolet

Advanced 6—"400 Series." Rumble seat, original finish Deberes tan and Soudan rown. Completely equipped. 6 wire wheels, 6 tires; folding trunk rack. Handle hydraulic shock absorbers; Bijur chassis, lubricating system, etc. Driven 1,100 miles and carries new car guarantee. See this today. An unusual bargain. $500 down, balance monthly.

North Side Nash Corp.,
915 Western Ave. Fairfax 2000.

PINKERTON MOTOR CO.

USED CARS FOR SATISFACTION

1928 CHEVROLET SEDAN.
1928 CHEVROLET COUPE.
1927 CHEVROLET COUPE.
1926 CHEVROLET LANDAU SEDAN.
1926 CHEVROLET SEDAN.
1927 STUDEBAKER COACH.
1925 HUDSON COACH.
1926 STAR COACH.
1927 CHEVROLET ½-TON SCREEN SIDE TRUCK.
1927 CHEVROLET STAKE BODY TRUCK, 1 TON.
NEW MODELS ON DISPLAY.

These cars can be bought for a small down payment, balance to suit purchaser; other makes of cars, $50 up. We will trade your car on a later model used car.

PINKERTON MOTOR CO
1940 Brighton Rd., N. S. Fairfax 1195
Open Evenings and Sunday.

CLASSIFIED ADS ARE AMONG THE GREATEST MONEY-SAVERS KNOWN.

REPOSSESSED CARS

NOT USED CARS—BUT MOSTLY NEW CARS
Special Prices to Clean Up

1929 ROOSEVELT 8 VICTORIA—WIRE WHEELS—NEW	$1075
1929 ROOSEVELT 8 VICTORIA—WOOD WHEELS—NEW	975
1929 MARMON 6 VICTORIA COUPE	1200
1928 CHRYSLER 80 ROADSTER	1400
1926 FRANKLIN SEDAN	775
1925 BUICK MASTER COACH—GOOD	375
1929 FORD TUDOR	450
1929 FORD STANDARD COUPE	500
1928 FORD STANDARD COUPE	450
1928 FORD 1-TON TRUCK—EXPRESS BODY	475
1929 1-TON REO TRUCK—STAKE BODY—NEW	1000
1929 1-TON REO TRUCK—PANEL BODY—NEW	1075
1929 3-TON REO TRUCK—STAKE BODY—NEW	1925

DO NOT FAIL TO LOOK THESE BARGAINS OVER BEFORE BUYING A NEW OR USED CAR.

AUTOMOBILE FINANCE CO.

5526 PENN AVENUE. MONTROSE 7600
OPEN EVENINGS AND SUNDAYS

"CLOSED CARS"

No Down Payment,
19 months to pay.
MOTOR MART,
5117 Center Ave. Montrose 6180.

SEE US FIRST

25 to 50% Cut on All Used Cars
100 cars must be sold, '26s., '27s and '28s. Coupes, sedans and roadsters. All cars guaranteed bargains. 3131 Forbes st. May. 2429. Lot located at 3104 to 3131 Forbes st.

MENTION THE SUN-TELEGRAPH WHEN ANSWERING ADVERTISEMENTS.

Cylinder Blocks Electrically Welded on Car

LIBERTY BRAZING & WELDING CO.,
140-150 Beatty st., Pittsburgh, Pa.
Montrose 1776. Sudden Service.

Auto Bodies Repaired

LIBERTY BRAZING & WELDING CO.,
140-150 Beatty st., Pittsburgh, Pa.
Montrose 1776. Sudden Service.

½ PRICE
AUTO LICENSE IN 24 HOURS
RICE & IRWIN, 128 N. Highland ave.

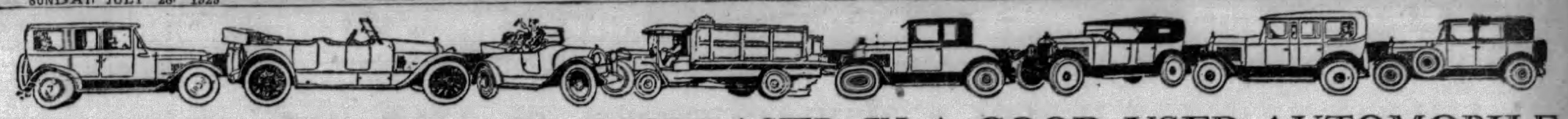

VACATION JOYS WILL BE INCREASED IN A GOOD USED AUTOMOBILE

Automobiles For Sale 94 — Automobiles For Sale 94 — Automobiles For Sale 94 — Automobiles For Sale 94 — Automobiles For Sale 94

SEE THE COUNTRY WITH A GOOD USED CAR

SPECIAL PRICES — LOW EASY TERMS

AUBURN 1929 speedster; brand new car; a real bargain; trade and terms. Ben H. Werner Co., 2135 Brownsville rd. Carrick 0200.

BUICK 1927 Touring; this car is in first-class mechanical condition and offers thousands of miles of reliable transportation; splendid two-tone duco finish; we will guarantee this car; [illegible] down, balance monthly. Penn Buick Co., Inc., 5644-46 Baum Blvd. Hiland 2880. Open evenings.

BUICK 1927 Brougham; the appearance of this car is excellent and its motor [illegible] as good as the day it left the factory; an exceptional buy at [illegible]; terms. Penn Buick Co., Inc., 5644-46 Baum Blvd. Hiland 2880. Open evenings.

BUICK 1927 C. C. Coupe, 4-pass.; has [illegible] General cord tires, good paint and upholstery like new; motor A-1; 4-wheel brakes, just relined; price right. [illegible] Franklin Traded Car Dept., 453 North Craig st. Mayflower 6045.

BUICK 1927 Sedan, four-door, Master model; [illegible] Penn Buick Co., Inc., 5644-46 Baum Blvd. Hiland 2880. Open evenings.

BUICK 1925 sedan, 5-passenger, [illegible] $275; terms. Knoxville Motor Sales, 426 Brownsville road. Lafayette 3292.

BUICK 1927 Coupe; 4-pass. Master model; good tires and fine appearance; an automobile that will give years of satisfaction and service; priced to sell. Penn Buick Co., Inc., 5644-46 Baum Blvd. Hiland 2880. Open evenings.

BUICK 1926, 7-passenger sedan, Master model; [illegible] mechanically perfect; real bargain; [illegible] terms. Horst & Moore, 5325 California ave., N. S. Linden 1236.

BUICK 1926 standard four-door sedan; driven very little, and well kept; [illegible] Penn Buick Co., Inc., 5644-46 Baum Blvd. Hiland 2880.

BUICK— 1928 Master 6 4-door sedan; like new; bargain. 3131 Forbes st., Mayflower 2430.

BUICK 1927 sport roadster; [illegible] at $900; terms. Evans Motors, Inc., 5710 Penn ave. Montrose 6595.

BUICK— 1927 Master 6 roadster; [illegible] 3131 Forbes st., Mayflower 2430.

BUICK 1927 Master 6 sedan; [illegible] Forbes Auto Lot, 1034 Forbes st.

CADILLAC 1927 sport Sedan; five-passenger; [illegible] Franklin Traded Car Dept., 453 North Craig st. Mayflower 6045.

CADILLAC Touring; good running car for your trip; [illegible] down. H. F. Gleason, Baum at Friendship.

CHANDLER 1926 sedan, powerful motor; [illegible] bargain. 3131 Forbes st.

CHEVROLET 1928 coach, mechanically perfect; paint, tires and upholstery good; [illegible] COCHRAN CHEVROLET CO. 428 Penn ave., Wilkinsburg. Franklin 0563.

CHEVROLET Sedan, 1927; [illegible]

CHEVROLET 1926 coach; [illegible]

CHEVROLET Coupe, 1925; [illegible] like new; a real buy at $425. B. F. STOUT, Beatty and Center Ave. Montrose 1704.

CHEVROLET 1927 [illegible] Superior Garage, 5411 Penn ave. Hi. 9214.

CHEVROLET 1927 coach; good rubber and paint; [illegible] COCHRAN CHEVROLET CO. 428 Penn ave., Wilkinsburg. Franklin 0563.

CHEVROLET 1928 [illegible]

CHEVROLET 1928 model Six Sedan; [illegible]

CHEVROLET 1928 [illegible] Cochran Chevrolet Co., 428 Penn ave., Wilkinsburg. Franklin 0563.

CHEVROLET 1928 Coupe; [illegible]

CHEVROLET Coupe, 1928; A-1 condition; [illegible] B. F. STOUT, Beatty and Center Ave. Montrose 1704.

CHEVROLET 1927 landau sedan; good looking car in first class shape, $250. COCHRAN CHEVROLET CO. 428 Penn ave., Wilkinsburg. Franklin 0563.

CHEVROLET Sedan, 1928; 4-door; perfect condition; $400; terms. Dale Motor Co., Penhurst 3029.

CHEVROLET 1928 Roadster, excellent condition; price only $350; terms. Forbes Auto Lot, 1034 Forbes st.

CHEVROLET Sedan, 1928; completely overhauled; excellent condition; $450. B. F. STOUT, Beatty and Center Ave. Montrose 1704.

CHEVROLET 1928 Cabriolet (red), perfect condition, bargain at $475; terms. Forbes Auto Lot, 1034 Forbes st.

CHEVROLET 1927 coach, $110 down; good condition in every way; lots of extras; $275. Cochran Chevrolet Co., 428 Penn Ave. Wilkinsburg. Franklin 0563.

CHEVROLET 1929 sedan; run very little; same as new car; [illegible] COCHRAN CHEVROLET CO. 428 Penn ave., Wilkinsburg. Franklin 0563.

CHRYSLER 1927 "50" Sedan; [illegible] Franklin Traded Car Dept., 453 North Craig st. Mayflower 6045.

CHRYSLER Town Sedan; $400 [illegible] Samson Motor Co., 4647 Baum blvd. Mayflower 2300.

CHRYSLER coupe, 1928, model [illegible] Cunningham Motor, 828 Penn ave., Wilkinsburg. Franklin 10564.

CHRYSLER 1927 Roadster; [illegible] Franklin Traded Car Dept., 453 North Craig st. Mayflower 6045.

CHRYSLER 72 coupe, 1928, with rumble seat, [illegible] Superior Garage, 5411 Penn ave. Hi. 9214.

CHRYSLER— 1928 "52" coach; slightly used; bargain. 3131 Forbes st., Mayflower 2430.

CHRYSLER— 1927 "52" sedan; slightly used; bargain. 3131 Forbes st., Mayflower 2430.

CHRYSLER 1927 [illegible] Forbes Auto Lot, 1034 Forbes st.

CHRYSLER— "50" [illegible] 3131 Forbes st., Mayflower 2430.

CHRYSLER [illegible] Forbes Auto Lot, 1034 Forbes st.

CHRYSLER— 1927 "70" [illegible] 3131 Forbes st., Mayflower 2430.

CHRYSLER 1926 Coach; [illegible] $240 down. H. F. Gleason, Baum at Friendship.

DODGE [illegible]

DODGE 1926 coach; [illegible] COCHRAN CHEVROLET CO.

DODGE [illegible]

DURANT 1928, 4-cylinder coach; [illegible] Evans Motors, Inc., 5710 Penn ave. Montrose 6595.

DURANT 1929 model 4-cylinder coach; [illegible]

DUPONT Roadster; [illegible]

ESSEX— Late 1928 Sedan; [illegible]

ESSEX [illegible] COCHRAN CHEVROLET CO. 428 Penn ave., Wilkinsburg. Franklin 0563.

ESSEX 1929 Roadster; [illegible] H. F. Gleason, Baum at Friendship. Mont. 6900.

ESSEX 1925 Coach; [illegible]

ESSEX 1926 Coach; [illegible]

ESSEX 1929 Coach; [illegible]

ESSEX [illegible]

ESSEX Coach, 1926, [illegible] Brandywine 1309.

ESSEX 1928 Coach; [illegible] Dale Motor Co. [illegible]

ESSEX— 1928 sedan, 4-door, [illegible] Forbes Auto Lot [illegible]

FORD [illegible]

FORD [illegible]

FORD [illegible] COCHRAN CHEVROLET CO. 428 Penn ave., Wilkinsburg. Franklin 0563.

FORD— Model A sport roadster, 1929, new car guarantee, $500. S. C. Lewars, 333 Penn ave., Wilkinsburg. Churchill 8500.

FORD 1929 Coupe; driven only 4,000 miles; like new; $450; terms. Dale Motor Co., Penhurst 3029.

FORD 1928, Model A Roadster, new tires, paint like new, $400; terms. See Mr. White, C. E. Moodey Motor, 519 Water st. Court 0456.

FORD— Model A Tudor, late type, $475. S. C. Lewars, 333 Penn ave., Wilkinsburg Churchill 8500.

FRANKLIN 1928 Airman Limited; 5-pass. sedan run very little; color green; has six wire wheels, trunk rack, new tires; this car is like new in every respect; will guarantee. Terms. Franklin Traded Car Dept., 453 North Craig st. Mayflower 6045.

FRANKLIN 1928 Sedan; 5-pass.; this car has been gone over and reconditioned inside and out; will guarantee; trade; terms. Franklin Traded Car Dept., 453 North Craig st. Mayflower 6045.

A Fine Trip For a Sunday Drive

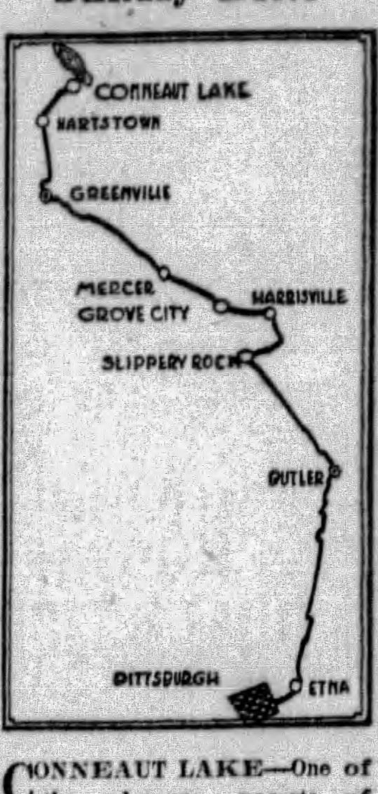

CONNEAUT LAKE—One of the pleasure resorts of Western Pennsylvania. Drive north through Butler to Slippery Rock. Turn right to Harrisville, where you turn left. Go straight through Grove City to Mercer. Take the road leading to Greenville and continue on to Conneaut Lake and a good time.

FRANKLIN 1928 Airman Coupe; 3-pass.; leather upholstery; color maroon duco; car run less than 10,000 miles; come in and look this one over. Franklin Traded Car Dept., 453 North Craig st. Mayflower 6045.

FRANKLIN 10-C 5-pass. Sedan; 4-door body; good paint, tires and upholstery; price right; will give terms. Franklin Traded Car Dept., 453 North Craig st. Mayflower 6045.

FRANKLIN Series 11 Sedan; color moleskin grey, in duco; good paint, tires and upholstery; will sell very reasonable. Franklin Co., 453 North Craig st. Mayflower 6045.

GRAHAM-PAIGE 1928 sedan; a real beauty; scarcely used; $650. You can buy this with $200 down payment. Olds-Pgh. Co., Lot No. 1, Hays and Penn, Wilkinsburg.

GRAHAM-PAIGE 1929 sedan—driven but 4,000 miles; car is just like new; $300 down. H. F. Gleason, Baum at Friendship ave. Mont. 6900.

HUDSON Coach, late 1925 model. This car is in excellent condition throughout; real buy at $195, terms. Hudson Garage, 338 Chestnut st., Sewickley. Phone Sewickley 1275.

HUDSON 1924 Brougham; new tires; runs fine; $50 down. H. F. Gleason Motors, Baum blvd. at Friendship ave.

HUDSON sedan, 1926, 7-pass., excellent condition, bargain. Cunningham Motor, 828 Penn ave., Wilkinsburg. Franklin 10564.

HUPMOBILE Six 1928 four-pass. Victoria Coupe, just like new; run very few miles; $420 down. H. F. Gleason, Baum blvd. at Friendship. Mont. 6900.

HUPMOBILE Six 1927 Brougham; perfect in every respect as to tires, motor and paint; $280 down. H. F. Gleason, Baum at Friendship. Mont 6900.

HUPMOBILE standard sedan, Century 6, low mileage, A-1 condition; bargain. Dormont Auto Station. 3144 W. Liberty ave. Lehigh 3600.

HUPMOBILE Club Sedan; 1925 model; a bargain; $175. S. C. Lewars, 333 Penn ave., Wilkinsburg. Churchill 8500.

HUPMOBILE Century 6 custom sedan, 6 disc wheels, 2 mounted on car; trunk rack. Looks like new. A bargain. Dormont Auto Sta., 3144 W. Liberty ave. LE. 3600.

HUPP Six 1926 four-door Sedan; all new tires; paint in very good shape; low mileage; a good economical car for the family; $190 down. H. F. Gleason, Baum at Friendship. Mont. 6900.

HUPP 1925 Hupp 8—5-pass. sedan; this car is in splendid condition and has been well cared for; everything is perfect; $200 down. H. F. Gleason, Baum blvd. at Friendship, Montrose 6900.

HUPP 1927 Straight 8 Sedan; a beautiful 5-passenger sedan with all new tires; completely overhauled and guaranteed; $420 down. H. F. Gleason, Baum blvd. at Friendship. Mont. 6900.

HUPP 1929 Hupp 6 sedan, a new car guarantee and a bargain price; $500 down. H. F. Gleason, Baum at Friendship.

HUPP 1925 Hupp 8 coupe, new paint and tires; runs A-1; $200 down. H. F. Gleason Motors, Baum blvd. at Friendship.

HUPP 1925 Club Sedan; [illegible] H. F. Gleason, Baum at Friendship.

HUPP 1928 Hupp 8 roadster, new tires; [illegible] Gleason Motors, Baum blvd. at Friendship ave.

JEWETT Sedan, 1924, in A-1 condition; [illegible] B. F. STOUT, Beatty and Center Ave. Montrose 1704.

JORDAN 1926 model 8 cylinder sedan; [illegible] 5325 California ave., N. S. Linden 1236.

LA SALLE 1927 Sedan; 5-pass.; [illegible] Franklin Traded Car Dept., 453 North Craig st. Mayflower 6045.

MARMON 1927 roadster; must be seen to be appreciated; [illegible] Ben H. Werner Co., 2135 Brownsville rd. [illegible]

MARMON 1927 sedan, fine car; [illegible] Forbes Auto Lot, 1034 Forbes st.

MARMON 1928 sedan; looks like new car, a real bargain, $1,100, trade and terms. Ben H. Werner 2135 Brownsville rd. Carrick 0200.

MAXWELL coach, 1922, perfect condition, $85. E. S. Carpenter, 4615 Baum blvd. Mayflower 8400.

NASH 1929 Sedan, Special 6, "400 Series," used short time by official of company, will be sold with liberal discount and new-car guarantee; terms as low as $400 down, balance monthly. North Side Nash Corp., 915 Western ave. FA 2000.

NASH Coupe, 1926; motor reconditioned; a very good buy for your vacation; $425. B. F. STOUT, Beatty and Center Ave. Montrose 1704.

NASH 1929 Sedan, Advanced 6, "400 Series," driven 4,200 miles as demonstrator; new-car guarantee; $500 down, balance monthly. North Side Nash Corp. 915 Western ave. FA 2000.

NASH 1927 Brougham; runs and looks like new; $240 down. H. F. Gleason Motors, Baum at Friendship ave.

NASH— 1927 Advanced 6 coach; slightly used; big bargain. 3131 Forbes st., Mayflower 2430.

OAKLAND 1927 Landau Sedan; just from the paint shop; has also been renickeled; new tires and upholstery O. K.; $140 down. H. F. Gleason Motors, Baum at Friendship. Mont 6900.

OAKLAND Sedan, 1925 model; all new tires; mechanically A-1; priced to sell at $200. S. C. Lewars, Inc., 333 Penn ave., Wilkinsburg. Churchill 8500.

OAKLAND 1924 touring, motor perfect and plenty of extras, $100. COCHRAN CHEVROLET CO. 428 Penn ave., Wilkinsburg. Franklin 0563.

OAKLAND coupe, 1927, repainted and overhauled; a real classy car at $550. Olds-Pgh. Co., Baum and Beatty.

OAKLAND 1924 touring, motor perfect and plenty of extras, $100; $40 down. Cochran Chevrolet Co., 428 Penn ave., Wilkinsburg. Franklin 0563.

OAKLAND— 1928 coupe with rumble seat; bargain. 3131 Forbes st., Mayflower 2430.

OAKLAND 1927 Oakland coupe. New tires. Looks like new; $190 down. H. F. Gleason Motors, Baum blvd at Friendship.

OAKLAND 1928 Roadster; beautiful sport model; is A-1 throughout; will arrange terms; bargain. Churchill 2270.

OLDSMOBILE— 1928 De Luxe coupe; like new; bargain. 3131 Forbes st., Mayflower 2430.

OLDSMOBILE Late 1925 coupe—Good tires, paint and upholstery, wonderful shape throughout; price $250, terms. Hudson Garage, 338 Chestnut st., Sewickley, Pa. Pohne Sewickley 1275.

OLDSMOBILE— 1927 De Luxe coupe, like new; bargain. 3131 Forbes st., Mayflower 2430.

OVERLAND SEDAN — 1926 model. This is a 4-door sedan, tires, paint and upholstery are in very good shape; real bargain at $95, terms. Hudson Garage, 338 Chestnut st., Sewickley, Pa. Phone Sewickley 1275.

PACKARD 1927 Sedan, 5-pass.; we have rebuilt this motor; finish, tires, upholstery of this car are very good; $1,200; buy it on easy terms. Penn Buick Co., Inc., 5644-46 Baum Blvd. Hiland 2880. Open evenings.

PACKARD 1928 8-cyl. convertible De Luxe coupe; new tires, six wire wheels; sold new for $4,385; our price, $2,000. E. S. Carpenter, 4615 Baum blvd. Mayflower 8400.

PAIGE 1928 8 sedan, 4-speed transmission; motor, paint and tires perfect; sold new $2,500; we ask $875. E. S. Carpenter, 4615 Baum blvd. Mayflower 8400.

PAIGE 1927 6-72 sedan, today's price $395. E. S. Carpenter, 4615 Baum blvd. Mayflower 8400.

PEERLESS 1926 72 Brougham—In A-1 shape throughout; this is a beauty and a real bargain; $200 down. H. F. Gleason, Baum blvd. at Friendship. Montrose 6900.

PLYMOUTH 1929 Coach, new, only $725; terms. Forbes Auto Lot, 1034 Forbes st.

PONTIAC 1927 Landau Sedan; [illegible]

PONTIAC 1928 coach, in exceptionally [illegible] Cochran Chev. Co., 428 Penn [illegible]

PONTIAC 1928 sedan; marked at $525 [illegible] E. S. Carpenter, 4615 Baum blvd. Mayflower 8400.

PONTIAC— 1927 sport roadster [illegible] 3131 Forbes st. [illegible]

PONTIAC Coupe, 1928 model; [illegible]

PONTIAC— 1927 coach; at a big bargain. 3131 Forbes st., Mayflower 2430.

PLYMOUTH sedan. This is a demonstrator; [illegible] Knoxville Motor Sales, 426 Brownsville road. Lafayette 3292.

REO [illegible] H. F. Gleason, Baum at Friendship. Mont. 6900.

$25.00 CASH will be paid to anyone bringing us a buyer for one of our Good Used Cars. There are no strings attached to this offer. Bring in a friend, member of the family or anyone. If we sell and deliver him a Used Car, we pay you $25 cash. SAMSON MOTOR CO., 4647 Baum Blvd. Mayflower 2300.

STAR 1927 light 6 coupe, repainted blue, reconditioned and ready for long use; finest balloon tires; $225; terms. Peterman Ford Agcy., Homestead.

STUDEBAKER 1928 Sedan; perfect condition; $320 down. H. F. Gleason Motors, Baum blvd. at Friendship ave.

STUDEBAKER Big Six, 5-passenger coupe; mechanically perfect and a good looking car; $350. B. F. STOUT, Beatty and Center Ave. Montrose 1704.

STUDEBAKER 1926 Sedan; new tires, paint and motor has been completely overhauled; $180 down. H. F. Gleason, Baum at Friendship. Mont. 6900.

STUDEBAKER— 1927 Big 6 coach; like new; bargain. 3131 Forbes st., Mayflower 2430.

STUDEBAKER 1925 coach; make us an offer. Forbes Auto Lot, 1034 Forbes st.

STUTZ 8 Victoria Coupe; Safety 8 chassis; 4-pass.; run 12,000 miles; finish and upholstery like new; new tires; mechanical condition A-1; price very reasonable; come in today. Franklin Traded Car Dept., 453 North Craig st. Mayflower 6045.

STUTZ 1926 Sedan, 5-pass.; beauty, safety and economy are combined in this car; a car that any family will be proud to own; $850. HOEVELER-STUTZ CO., 5007 Baum Blvd. Schenley 4491.

WHIPPET— 1928 coach, 6 cyl.; new; bargain. 3131 Forbes st., Mayflower 2430.

WHIPPET 1929 "6" coach; not a mar or scratch; a new car in every respect at much less than new car price. Will be sold on terms. E. S. Carpenter, 4615 Baum blvd. Mayflower 8400.

WHIPPET— 1928 cab. coupe; slightly used; bargain. 3131 Forbes st., Mayflower 2430.

WHIPPET coach, 1927, has four-wheel brakes and all the other fixings. $275. Olds-Pgh. Co., Baum and Beatty.

WHIPPET— 1927 coach; slightly used; bargain. 3131 Forbes st., Mayflower 2430.

WHIPPET— 1927 coupe slightly used; bargain. 3131 Forbes st., Mayflower 2430.

WILLYS-KNIGHT 1928 Sedan; Model 66, 5-pass.; color blue duco; new tires; paint and upholstery like new; driven 9,000 miles; price reasonable; terms. Franklin Traded Car Dept., 453 North Craig st. Mayflower 6045.

WILLYS-KNIGHT 1925 sedan; newly painted; good rubber and in good running condition, $225. COCHRAN CHEVROLET CO. 428 Penn ave., Wilkinsburg. Franklin 0563.

WILLYS-KNIGHT 1926 66; a roadster; everything O. K.; good tires; paint good; mechanically fine; $180 down. H. F. Gleason, Baum at Friendship ave. Mont. 6900.

WILLYS-KNIGHT 6 sport roadster; if you are looking for a real sporty car this is just the thing, and in A-1 condition, $550. B. F. STOUT, Beatty and Center Ave. Montrose 1704.

WILLYS-KNIGHT 1927 model 70 sedan; hurry in with $575 and get the biggest bargain in town. Olds-Pgh. Co., Baum and Beatty.

WILLYS-KNIGHT 1926, Model 70 five-passenger four-door Sedan; all new tires; good paint and motor has been overhauled; $190 down. H. F. Gleason, Baum at Friendship. Mont. 6900.

WILLYS-KNIGHT sedan, 1928, model 66-A. 5-pass., perfect condition throughout; bargain. Cunningham Motor, 828 Penn ave., Wilkinsburg. Franklin 10564.

WILLS ST. CLAIRE 1929 Sedan; 5-pass.; A-1 condition; looks like new; a wonderful buy; $500. HOEVELER-STUTZ CO., 5007 Baum Blvd. Schenley 4491.

Automobiles For Sale 94

J. N. GREGG'S

Mid-Season Clearance Sale of Reconditioned Used Cars.

	Down payment
1927 Studebaker five-passenger sedan, Dictator	$200.00
1925 Studebaker duplex, five-passenger special	65.00
1924 Studebaker touring, light	35.00
1924 Oakland touring	50.00
1927 Nash five-passenger sedan	250.00
1926 Nash five-passenger sedan	150.00
1925 Nash five-passenger sedan	125.00
1924 Nash touring	50.00
1927 Dodge sedan	125.00
1926 Hudson five-pass. sedan	100.00
1926 Moon coupe	100.00
1926 Essex coach, new paint	50.00
1925 Jordan touring	50.00
1926 Star five-passenger two-door sedan, new paint	75.00
1925 Chevrolet four-door sedan	50.00
1926 Ford four-door sedan	40.00
1924 Ford sedan	20.00
1924 Chevrolet touring	25.00
1924 Jewett four-door sedan	75.00
1924 Nash sedan	100.00
1928 H. D. motorcycle and side car, good as new	100.00
1928 Chevrolet three-quarter ton truck, panel body, good as new, suitable for butcher or laundryman	125.00
1926 Ford three-quarter ton truck, panel body	35.00

Balance easy, we offer liberal free trial plan, we trust you without red tape, we take your car on first payment, we offer a new easy payment plan to suit, we offer better cars and lower prices.

J. N. GREGG, Nash Motor Cars, Phone 2119 R 2, Irwin, Pa.

TAKE IT TO BENNETT'S

AUTO WRECKERS

Your old cars and trucks; highest prices paid regardless of year, model or make. SEE US FIRST. For lowest prices on parts for any make of car or truck; complete selection. A FULL LINE OF PARTS FOR ALL MAKES OF CARS AND TRUCKS.

BENNETT BROTHERS

GRANT AND WATER STS. Phone Court 0351-3252. MAIL ORDERS—24-HOUR SERVICE. PLANT NO. 2. 5100-5220 Center Ave. Montrose 0911. PLANT NO. 3. 1617-1701 West Carson St. Court 2294.

COME OUT

And make an offer on any of these specials. All are ready for immediate use. Good tires and paint. 25 Advance 6 Nash Coupe. 25 Buick Master 6 Victoria. 26 Buick Std. 6 Sedan. 25 Buick Std. 6 Coupe. 26 Chevy Coupe. 25 Peerless 8 cyl. Victoria. 24 Peerless 6 cyl. Touring. We will accept any reasonable offer. See Them Today. 3964 Forbes St. Evenings. MA. 5493. Sundays.

DISC WHEELS REPAIRED

LIBERTY BRAZING & WELDING CO., 140-150 Beatty st., Pittsburgh, Pa. Montrose 1776. Sudden Service.

HUPMOBILE SEDAN

1928 five-passenger DeLuxe eight-cylinder Sedan. Tires, paint and general condition like new. A rare buy at $1,200. PACKARD USED CAR DEPARTMENT, 4709 BAUM BLVD. MAYFLOWER 5400. OPEN EVENINGS.

Hupmobile 1929 5-Pass. Sedan. Perfect condition throughout. See this car. PAINTER-DUNN CO., 4760 Center Ave. Mayflower 7400.

HUPMOBILE '8' roadster, late 1928 model; a beautiful maroon color and in excellent condition throughout; 2 spare wire wheels and tires; a bargain, $895; terms. E. S. Carpenter, 4615 Baum blvd. MA. 8400.

HUDSON 1927 SEDAN. Has had very good care. Reasonably priced at $625. PAINTER-DUNN CO., 4760 Center Ave. Mayflower 7400.

KISSEL 5-pass., price low; best of care; fine condition. See Oscars Garage, 226 Marshall ave., N. S. Fairfax 5612.

MARMON COUPE. Wire wheels, new tires; motor in excellent condition; exceptional value at $250. HOEVELER-STUTZ CO., 5007 Baum Blvd. Schenley 4491.

NASH

Stop and see the nice 1928 Advanced Six, five sedans we have, then compare the price and condition against anything in the city. PACKARD USED CAR DEPARTMENT, 4709 BAUM BLVD. MAYFLOWER 5400. OPEN EVENINGS.

NASH 1927 SEDAN. Advanced 6; five General Cord tires; looks like new; driven 12,000 miles; absolutely perfect in every way; will trade; $750; terms. A. Bauman Chevrolet, 1215 Braddock ave., Braddock. Phone Brandywine 0400.

NASH 1928 SEDAN. Advanced 6-cyl., 2-door, 5-pass., with wire wheels and many extras; upholstery and finish very good; motor can't be beat; price $850. HOEVELER-STUTZ CO., 5007 Baum Blvd. Schenley 4491.

NASH. Here's your real bargains: '28 special spt. coupe, $700; '27 spec. coupe, $600; '26 adv. roadster, $475; '24 Victoria coupe, $250. Olds-Pgh. Co., Baum and Beatty.

NASH 1926 2-door sedan, A-1 condition; new tires; $350; will demonstrate. Hiland 5380-J. Ask for Tom.

OLDSMOBILES. If you want a real bargain look these over: '28 spt. roadster, $700; '29 coach, $775; '28 coupe, $550; '28 coach, $650; '27 coupe, $450; '27 spt. coupe, $525; '24 coupe, $125; '23 coupe, $50. Olds-Pgh. Co., Baum and Beatty.

Peerless 1927 5-Pass. Sedan. Very good condition, tires and paint. PAINTER-DUNN CO., 4760 Center Ave. Mayflower 7400.

PACKARD, 4-pass. coupe, good paint, runs fine, $250. 4612 Forbes st. SC. 0504.

PACKARD SEDAN

1927 six-cylinder five-passenger sedan. It is impossible to buy a safer, more comfortable or better looking car at the price. PACKARD USED CAR DEPARTMENT, 4709 BAUM BLVD. MAYFLOWER 5400. OPEN EVENINGS.

SPORT ROADSTER

Model 6-80 Peerless 6 cyl. Roadster; looks like new; good tires, rumble seat, lots of extras. Repriced for quick sale. Trade and terms. PEERLESS TRADED CAR DEPT., 3964 FORBES ST. MAY. 5493.

Studebaker 1928 Coupe. Good looking. Low price—$725. PAINTER-DUNN CO., 4760 Center Ave. Mayflower 7400.

STUDEBAKER late 1926 Coupe; good condition; $225. Linden 0974-W.

STUDEBAKER—1927, Commander coupe, rumble seat; $650. Lafayette 6508-R.

1927 Whippet 6 Spt. Rdstr. Good tires; excellent paint; guaranteed mechanically, $375, terms. Call Lehigh 5600.

Automobiles For Sale 94 — Automobiles For Sale 94

starting Today — Our annual JULY SALE of used cars

sweeping price reductions

1925 ESSEX COACH—Closed car transportation. Clean. Good rubber. Fine mechanically. Take it home for only.. $75

1927 PONTIAC COACH—True blue. Fine motor. Fully equipped. Power, speed, economy. Only. $315

1926 DODGE SEDAN—Beautiful finish. Wonderful looking. Fine mechanically and thousands of miles of service for the bargain price of only........... $350

1928 CHEVROLET COACH—Almost new. Fully equipped and a fine little family car all ready for that vacation trip for only........... $445

1925 STUDEBAKER ROADSTER—Here it is. A clean 6-cylinder with plenty of power and speed. A little black beauty and only...... $235

1927 ESSEX SEDAN—Beautiful blue job. Very fine condition throughout. Economical to operate and a dandy bargain at............ $265

1928 CHEVROLET CABRIOLET—A smart little sport car, rumble seat—full equipment. Nice condition throughout and priced only.......... $365

1928 CHEVROLET COUPE—Business or pleasure. One of the most attractive little cars in Pittsburgh for the price. Imagine—it's yours for only.......... $445

1926 NASH SEDAN—A beautiful 4-door, in dandy mechanical condition. A fully equipped car that will give many years of good service. Yours for............ $425

1923 DODGE COUPES—Your choice of two. Seldom can you find a car that is so mechanically perfect and as much automobile value as these. Your choice for only............ $75

1927 OLDSMOBILE SEDAN—A fine car that can be depended upon for several years. Seldom is a fully-equipped car as good as this, offered at only....... $435

1926 STUDEBAKER COACH—Refinished a beautiful gray. Fine motor. Good tires and a real performer. Take this car for only.................... $295

1928 CHEVROLET SEDAN—If a good car is to be part of your vacation, here's a real family car fully equipped and just like new. Trunk and all. Very low mileage. It's yours for.................. $525

1924 CLEVELAND COACH—If you are looking for a dependable car that is easily and economically handled; nice looking and cheap, take this car for only. $145

ROADSTERS. Oakland and Nash—all decked out in the flashiest of flash. Fully equipped and ready to roll—and how they can spin along. Come in—look them over and take your choice for only $465

1927 OAKLAND COACHES. A nice selection of the finest of family cars in either the blue or rich green color combinations. Each car fully equipped—thoroughly reconditioned and ready for the open highway. No place is so much automobile offered—your choice, $435

1928 OAKLAND COACH—In all its original beauty of fine Fisher body. Duco finish, chrome plating, genuine mohair upholstering. Every conceivable mechanical refinement. A real family car for only.. $695

1928 PONTIAC SEDAN—Royal blue. Thoroughly reconditioned, tested and passed. Completely equipped, even to all-metal, waterproof and dust-proof trunk. An outstanding bargain at only........ $535

G. M. A. C. TIME PAYMENT PLAN

REHTMEYER'S

OAKLAND-PONTIAC HEADQUARTERS. Corner Craig and Baum Blvd. Opposite the New Big Sign at the Turn in Baum Blvd. Mayflower 4703-4704. Open Evenings and Sundays. USED CAR LOT, SOUTH NEGLEY AT CENTER.

GOOD WILL USED CARS

STUTZ 1926 ROADSTER. A car that has the ZIP; best value money can buy; see it at once; price $850. HOEVELER-STUTZ CO., 5007 Baum Blvd. Schenley 4491.

WHIPPET 1928 sedan; very good condition; $375. Sterling 1141-R.

WILLYS-KNIGHT COACH. 1926 Model. This car is as good as new; terms and guarantee; $375. Call Lehigh 5600.

WILLS-KNIGHT GREAT SIX ROADSTER, LIKE NEW, $650. LAFAYETTE 6938-J.

Willys-Knight 56 Coach. As good as new; $675. 60-day guarantee with terms. Call Lehigh 5600.

WILLYS-KNIGHT Big 6 Sedan—Excellent condition; cost $2,400, will sacrifice $700, account owner leaving. Phone Montrose 8720.

Motorcycles & Bicycles 98

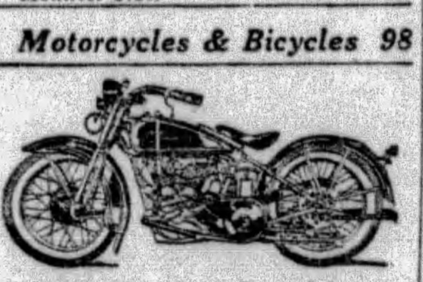

1930 Harley-Davidson

Announcement of the new 1930 models will be made in the near future. Well worth waiting for. S. C. HAMILTON, Harley-Davidson Distributors, 5523-5525 Penn Ave. Pittsburgh, Pa.

1928 Harley-Davidson

We have five 1928 model factory rebuilt Harley-Davidson motorcycles, mechanically perfect, wonderful appearance and carrying the same guarantee as a brand new machine. For quick sale they are priced at $175 each. First come gets first choice, so don't delay. A small deposit will hold any machine. Sold on deferred payment plan. S. C. HAMILTON, Harley-Davidson Distributor, 5523-5525 Penn Ave. Pittsburgh, Pa.

"BARGAINS" 1928 Harley Davidson, $150. Harleys; Henderson's and Super X models at reduced prices; side cars, parts and repairing on all makes and models of motorcycles. Henderson Motorcycle Agcy., 6 Federal St., N. S.

Garages For Sale 99

EASY PAYMENT PLAN

Metal Garage Mfrs. [illegible]

BEYER MFG. CO., SYCAMORE ST., ETNA, PA.

Will build [illegible] $395; double, $650. [illegible] Grant Blvd. [illegible]

Garages For Sale 99

DIAMOND GARAGES

ALL KINDS METAL WOOD OR CONCRETE

They pay big returns on the investment. YOU NEED NO CASH. THE DIAMOND HARDWARE CO. Phone Court 4796. 224 Fourth Ave. Pittsburgh, Pa. Evenings, Churchill 1469-R.

IDEAL BUILT. METAL, WOOD OR CONCRETE AS LOW AS $150. Good Investment. New Payment Plan. Noble & Henderson, McKees Rocks, Pa. FED. 1030. SUN. & EVES. FED. 0890.

ONE second-hand 12x18 steel garage with floor, reasonable, make an offer. Beyer Mfg. Co., Sycamore st., Etna. Sterling 2273. Evening Perrysville 257-J.

Automobile Accessories 96

Wrecking 1928 Willys-Knight MODEL 70-A. PARTS FOR SALE CHEAP. Zeff Auto Wreckers, 2ND ST. AND P. & L. E. RAILROAD, BRADDOCK, PA. BRANDYWINE 1654-J.

WILL wreck 2 1924 Buick 4 cylinder tourings. All parts for sale, reasonable. 4018 Butler St.

Wanted, Automobiles 97

WILL PAY CASH. Late model Chevrolet, Star, Whippet or Ford cars. Frankenfield, 1317 Carson st., S. S.

WILL BUY your automobile and pay cash. Morrowfield Auto Co. 2621 Murray ave.

WILL pay cash for your good used car. Call Homestead 0943.

BE WISE

Be wise and don't let your house, or flat, stand idle and empty eating up rent or taxes, while you are away on your vacation.

Rent it furnished and make it help pay your vacation, or at least pay its own expense while you are away. Advertise it for rent furnished in the best of all renting helps — the Sun-Telegraph.

Automobiles For Sale 94

AUBURN 8-88 sedan, 1928 model; very good condition; lots of pep; see it today; a buy at $875; will be sold on terms. E. S. Carpenter, 4615 Baum blvd. MA. 8400.

BUICK

We have several Buicks, both sedans and coupes available, in nice condition and the prices are reasonable. PACKARD USED CAR DEPARTMENT, 4709 BAUM BLVD. MAYFLOWER 5400. OPEN EVENINGS.

BUICK

Buy a Used Buick With a Guarantee. ST. CLAIR SALES CO., 3257 W. Liberty Ave. Lehigh 5660. Always Open.

BUICK Sedan, 1926 model; perfect mechanically; looks and runs like new. Priced for quick sale $325; terms. Call Mr. Barnhardt, Carnegie 1071.

BUICK 1926 SEDANS. Both 5 and 7-pass. Good condition. Come quick. $475. PAINTER-DUNN CO., 4760 Center Ave. Mayflower 7400.

CADILLAC, Studebaker, Buick, Ford tour. $50-$85-$100. 4612 Forbes st. SC. 0504.

CHEVROLET COUPES

(6)—1928 Chevrolet Coupes driven less than 9,000 miles, paint and tires are like new, $390 each. Small down payment. R. I. M. MOTORS, 1362 Tennessee Ave., Dormont. Lehigh 1178.

CHEVROLET Roadster, 1926 model, very good condition [illegible] Brandywine 3400. Ask for Hinks.

Automobiles For Sale 94

CHEVROLET Cabrolet, 1927 model. Looks and runs like new, fully equipped, very small mileage; mechanically perfect; $130 down, balance monthly. Call Mr. Barnhardt, Carnegie 1071.

Read This Three Times. You will get the most for your used car dollar because a buyer of one of our used cars is to be given a new 1929 Chevrolet Coach at this special sale. MURDOCH CHEV. CO., 3440 Forbes st. MA 1291

1928 CHEVROLET IMPERIAL LANDAU SEDAN. Perfect in every way; all good tires; $475; terms. A Bauman Chevrolet, 1215 Braddock ave., Braddock. Phone Brandywine 3546.

CHEVROLET SEDAN, 1928 MODEL; MOTOR IS IN EXCELLENT CONDITION; TIRES ARE NEW; UPHOLSTERY AND PAINT ARE FINE—$152 DOWN, BALANCE IN MONTHLY PAYMENTS. WILL TRADE. PINKERTON MOTOR, 1940 BRIGHTON ROAD, N. S. FAIRFAX 1195.

1929 CHEVROLET COUPE. This is absolutely the latest model; driven very little; fully equipped, bumpers, snubbers, seat covers, etc.; $600; terms. This car cannot be told from new. A. Bauman Chevrolet, 1215 Braddock ave., Braddock. Phone Brandywine 0400.

CHEVROLET COUPE, 1927 MODEL, MOTOR, TIRES AND PAINT ARE IN FINE CONDITION; UPHOLSTERY IS GOOD—$122 DOWN, BALANCE MONTHLY PAYMENTS. WILL TRADE. PINKERTON MOTOR, 1940 BRIGHTON RD., N. S. FAIRFAX 1195.

1928 CHEVROLET SEDAN. This car is mechanically perfect; paint and tires A-1; $450; terms. A. Bauman Chevrolet, 1215 Braddock ave., Braddock. Phone Brandywine 3546.

1928 CHEVROLET COACH. This car is [illegible] terms. A. Bauman Chevrolet, 1215 Braddock ave., Braddock. Phone Brandywine 3546.

1928 CHEVROLET COACH. This unusual car [illegible] throughout; [illegible] A. Bauman Chevrolet, 1215 Braddock ave., Braddock. Phone Brandywine [illegible]

CHEVROLET ROADSTER, 1926 model; [illegible] Call Federal 0228.

Automobiles For Sale 94

CHEVROLETS. They're all like new. See them today. '29 coupe, $575; '28 spt. coupe, $575; '28 coupe, $450; '28 coach, $425; '27 coach, $275; '27 sedan, $325; '26 coach, $175; '26 coupe, $100; '24 sedan, $50. Olds-Pgh. Co., Baum and Beatty.

1929 Chevrolet Touring. Driven less than 3,000 miles. Looks like a new car. Fully equipped; $100 down. Call Lehigh 7052.

1925 Chevrolet Roadster. A-1 condition; real buy; $100; terms. A Bauman Chevrolet, 1215 Braddock ave., Braddock. Phone Brandywine 0400.

CHEVROLET 1928 landau sedan; beautiful finish; motor in good condition; only $465. Drive it home for a small down payment. E. S. Carpenter, 4615 Baum blvd. Mayflower 8400.

1925 CHEVROLET SEDAN. Good paint and tires; real family car; $175; terms. A Bauman Chevrolet, 1215 Braddock ave., Braddock. Phone Brandywine 3546.

CHEVROLET 1928 COACH. Low mileage; all good tires; perfect in every way; $425; terms. A. Bauman Chevrolet, 1215 Braddock ave., Braddock. Phone Brandywine 0400.

CHEVROLET COUPE—1928 MODEL, IN VERY GOOD CONDITION. PAINT LOOKS LIKE NEW. VERY GOOD TIRES, MOTOR IN FINE. $152 DOWN. BALANCE MONTHLY. WILL TRADE. PINKERTON MOTOR, 1940 BRIGHTON ROAD N. S. FAIRFAX 1195.

1929 CHEVROLET COACH. Driven 1,300 miles; absolutely perfect; fully equipped; $575; terms. A. Bauman Chevrolet, 1215 Braddock ave., Braddock. Phone Brandywine 3546.

1926 CHEVROLET COUPE. All good tires, motor like new; $225; terms. A. Bauman Chevrolet, 1215 Braddock ave., Braddock. Phone Brandywine 0400.

Read This Three Times. You will get the most for your used car dollar because a buyer of one of our used cars is to be given a new 1929 Chevrolet Coach at this special sale. MURDOCH CHEV. CO., 3440 Forbes st. MA 1291

1928 CHEVROLET COUPE. New tires; excellent condition. A real bargain at $400. Terms. Call Lehigh 5600.

1927 CHEVROLET SEDAN. Paint and tires like new; mechanically o. k.; $325; terms. A Bauman Chevrolet, 1215 Braddock ave., Braddock. Phone Brandywine 3546.

Automobiles For Sale 94

1929 Chevrolet 6 Sedan. Demonstrator; practically new; terms. Jones Chevrolet, 1317 Carson st., S. S. Hemlock 0986.

1927 CHEVROLET COACH. Excellent condition throughout $300; terms. A Bauman Chevrolet, 1215 Braddock ave., Braddock. Phone Brandywine 0400.

CHEVROLET, 1928 Coach, excellent condition, $425. Owner, Walnut 4206-J.

CHRYSLER SEDAN

Five-passenger Sedan, Mode Five-passenger Sedan, Model 72. Inspection of this car will convince anyone interested. PACKARD USED CAR DEPARTMENT, 4709 BAUM BLVD. MAYFLOWER 5400. OPEN EVENINGS.

"CHRYSLER 65 SEDAN" 1929 Model, 5-passenger sedan; beautiful paint job; all good rubber; completely with seat covers and heater; car looks like new; small down payment; 1 year to pay. Knoxville Motor Sales, 426 Brownsville road. Lafayette 3292.

CHRYSLER 75 SEDAN. Demonstrator; very low mileage; new car guarantee; car cannot be told from new; real buy. Knoxville Motor Sales, 426 Brownsville road. Lafayette 3292.

CHRYSLER 1928 "62" roadster; excellent condition throughout; only $595 on easy terms. E. S. Carpenter, 4615 Baum blvd. Mayflower 8400.

CHRYSLERS. '27 coach, model 60, $500; '26 coach, 58, $325, both in wonderful condition. Olds-Pgh. Co., Baum and Beatty.

1926 Clevel'd 5-pass. sedan, 4 wh'l brakes. Good buy. $100. 4612 Forbes st. SC. 0501.

DAVIS SEDAN. Hydraulic brakes, A-1 running condition; terms can be arranged. Call Lehigh 5600.

1929 DURANT roadster, looks like new, $395. E. S. Carpenter, 4615 Baum blvd. Mayflower 8400.

Dodge 1926 Roadster. A real buy for $275; only $95 down balance monthly. Jones Chevrolet, 1317 Carson st., S. S. Hemlock 0986.

DODGES. '27 sedan, $375; '26 sedan, $325; like new Olds-Pgh. Co., Baum and Beatty.

Late 1927 Erskine Sedan. Good tires; mechanically perfect; $375; terms and guarantee. Call Lehigh 5600.

Automobiles For Sale 94

ESSEX. You'll have to see them to appreciate their value: '28 late model coach, $500; '28 coach, $450; '25 coach, $100. Olds-Pgh. Co., Baum and Beatty.

ESSEX sedan, 1929; practically a new car; a real bargain at $575; runs sweet and looks 100%; terms. E. S. Carpenter, 4615 Baum blvd. Mayflower 8400.

FORD Coupe, 1924 model. In good condition, good tires, new radiator, $45. Call Brandywine 3400. Ask for Hinks.

1926 FORD COUPE. First-class condition, good tires; $100; terms. A Bauman Chevrolet, 1215 Braddock ave., Braddock. Phone Brandywine 3546.

1929 Ford Model A Sedan. This is a 2-door sedan; $150 down balance monthly. Jones Chevrolet, 1317 Carson st., S. S. Hemlock 0986.

FORD—'25 coupe, driven less than 15,000 miles by owner. New battery, original tires, paint. 6020 Rodman St.

FORD Roadster, 1929, Model A, in very good condition, good tires, rumble seat. Call Brandywine, 3400. Ask for Hinks.

FORDS. 50 to select from; all models for all purposes; trucks and pleasure cars. 5906 PENN AVE. MONTROSE 9401.

MODEL A Ford, 2-door sedan, very good condition, color dark Niagara blue. Brandywine 3400. Ask for Hinks.

FORD—1928 Model A Roadster; new tires; very good condition; paint like new; $400; terms. See Mr. White, 519 Water st. Court 0456.

FORD 2-door sedan, 1926 model, very good condition. Call Brandywine, 3400. Ask for Hinks. Easy terms.

FORD Model A sport coupe, very good conditions, good tires. Call Brandywine 3400. Ask for Hinks.

FRANKLIN SEDAN

1926 five-passenger sedan equipped with rear trunk, low mileage and in wonderful condition thruout. Priced for quick sale at $1,000.00. PACKARD USED CAR DEPARTMENT, 4709 BAUM BLVD. MAYFLOWER 5400. OPEN EVENINGS.

GRAHAM-PAIGE 1928 sedan; a real buy for the money; good condition and very good appearance; $675 on terms. E. S. Carpenter, 4615 Baum blvd. MA. 8400.

GRAHAM-PAIGE. Model 610 Coupe; must sell, going abroad. Federal 2418.

PAIR ARRESTED AS KIDNAPERS, ANOTHER SHOT

Rescue of Victim, 23, Seen Near After Wounded Man Reveals Plot to Police

DETROIT, July 27.—(INS.)—With two alleged members of the kidnaping gang which is holding David Cass, 23, for ransom, under arrest and a third in a hospital with a bullet in his leg, police here today expected the rescue of Cass within a short time.

Joseph Laman, 31, was shot by a detective Thursday night as he was in the act of receiving $4,000 from Gerson Cass, wealthy real estate operator and father of the kidnaped youth.

Laman gave police information concerning the kidnapers and declared that they would not harm their captive since they would have nothing to gain by this, now that their identities are known to authorities.

Acting on the information given then by Laman, detectives arrested two men, and three others were taken into custody on suspicion.

Parents of the captive youth still were frantic with the fear that their son may have been harmed and the father declares he would willingly have turned over the ransom for the return of his son had police not interfered.

GIVEN SCHOLARSHIPS

Ellsworth King George Benz E. Lewis Robinson

COLLEGE— Three Pittsburgh boys to whom the Kroger Company scholarship committee has awarded scholarships.

3 PUPILS WIN FIRM AWARDS

Three scholarships and 10 honorary mentions were awarded local high school students by the Kroger Company. E. Lewis Robinson, of 110 Lincoln avenue, Edgewood, was given highest honors, a scholarship of $300 for his work at the Edgewood High school.

Second honor of $200 was awarded Ellsworth King, 120 Baldwin street, Castle Shannon, a Dormont High school graduate, and the third award was earned by George Benz, 809 Grandview avenue, St. Mary's on the Mount High school. Honorary mention was given Mary Louise Bingham, Bridgeville; Genevieve Blatt, Sacred Heart; Claire Frick, South Hills; Fred B. Kelsey, Jr., Langley; William F. Kerr, Schenley; Daniel Nagy, Allegheny; Jerome Neaman, Oliver; Frank Yeagers, Trafford; Eleanore Yeakel, Peabody, and Clair Vanderhoeven, South Hills.

The awarding committee consisted of A. C. Jewett, Carnegie Teck, and Dr. Walter B. Jones, University of Pittsburgh.

West Pa. Grangers Will Picnic Aug. 9

NEW CASTLE, Pa., July 27.—Hundreds of local grangers will attend the annual outing of the Western Pennsylvania Inter-County Grange Picnic Association at the Treesdale fruit farm near Mars, Pa., August 9. The speakers of the occasion will be Charles M. Gardner, high priest of Dimeter from Springfield, Mass.; State Grange Master A. B. Dorsett; Charles G. Jordan, state secretary of agriculture, and State Grange Lecturer Howard G. Eisaman.

16 Ohio Banks Halt State Tax Levies

BELLAIRE, O., July 27.—(AP.)—Sixteen state and national banks in this county today obtained a temporary injunction preventing the treasurer from collecting taxes on capital stock The action was based on a recent Supreme Court ruling. At the same time they filed suits to recover taxes totaling nearly $300,000, which, they claim under the same ruling, were collected illegally in the past three years.

Spanish War 'Victim' Returns Unharmed

CLARKSBURG, W. Va., July 27.—Relatives at West Union were startled by the unexpected appearance there of Harry Lee Holden, who was believed to have died of yellow fever 31 years ago in the Spanish-American War.

Holden is married and has a family in Indiana. He is an uncle of Theodore Holden, principal of the West Union High School.

MEN'S COUNCIL PLANS OUTING

Morris Browdy

Morris Browdy has been named general chairman of the community picnic to be held August 15 by the Homewood Business Men's Council at West View Park. Children of the neighborhood will be given refreshments and prizes. Free amusements and car tickets will also be given to the children.

The athletic program, which is to be staged at the park, will be featured by a marathon race from Homewood to the park. Harry I. Neaman will be chairman of the sports program.

Man Fatally Shot By Thugs; Robbed

BUFFALO, N. Y., July 27.—(AP.)—Attacked as he alighted from his automobile at his home with $9,000, which he had just drawn from a bank here, Ferdinand Fechter, 52, proprietor of a soda grill, was fatally shot by one of three bandits, who escaped with a black bag containing the money. Fechter's wife and children witnessed the shooting.

Fechter died soon after being taken to City Hospital. He had drawn the money to cash pay checks for employes of a nearby automobile plant.

Woman Driver Freed After Fatal Crash

SHARON, Pa., July 27.—Although Mrs. James Morrison, of Transfer, was found to be at fault when she failed to stop before turning her automobile into a main highway, the coroner's jury, investigating a recent fatal automobile accident, today decided that no charges would be placed against her. Mrs. Morrison was driving a machine from which Mrs. Joseph Womer, her mother, was thrown out and received fatal injuries.

Man in Prison Suit Held as Suspect

PHILADELPHIA, July 27.—(AP.)—A man who said he was Harry Empke, 27, Rochester, N. Y., was arrested here today while climbing out of an automobile which did not belong to him. Police said the man was wearing a prison suit of blue overalls and blue jumper and he was held on suspicion of being an escaped convict.

Home Burns While Family Is Absent

SHARON, Pa., July 27.—While members of the family were away, fire destroyed the home of Robert Haines, Brookfield Township, Ohio, and endangered several other houses in that section. The loss is $4,000.

14 DWELLINGS IN SWISSVALE CHANGE HANDS

McMasten Property In Mt. Lebanon Sold — New Store Rooms to Be Built.

Fourteen brick dwellings at 7129 to 7155 Harrison avenue, Swissvale, have been sold for I. Marcus to E. White. The deal was handled by Harry Averbach of B. Thorpe & Co. Mr. White gave as part payment a two-story brick duplex in South Bryant avenue, Bellevue. The total consideration was $57,000. The same brokers were appointed renting agent for the properties.

The Freehold Real Estate Company has old for Dr. G. C. McMaster the latter's former residence in Washington road, Mt. Lebanon, near Bower Hill road and adjoining the Lebanon Hall, to E. H. Schaeffer, who has started razing the building on the plot. A number of stores will be erected. The property is regarded as one of the choicest in the Mt. Lebanon district.

The Commonwealth Real Estate Company has sold for the Johnson-Peter Company to Henry Steberger, the property, a brick dwelling and lot 117 by 135 feet, at 701 Florida avenue, in Mt. Lebanon. The purchase price was $16,000.

A new plan of lots to be known as "Crown Meadows" near Rodgers Aviation Field, in O'Hara Township, is about to be opened. The property is well wooded and overlooks the Allegheny river.

APARTMENT SOLD

A three-story efficiency apartment at 340 Melwood street, Oakland, has been sold by the Forbes-Murray Realty Company, Inc., for A. C. Kline to C. E. McKee for $40,000. The purchaser bought the property as an investment.

Smith & Mott, South Hills realtors, sold for A. N. Smith to William M. McCord a brick and stucco dwelling of 6 rooms and bath on a lot 30 by 120 feet at 920 Fordham avenue, Brookline, for a private cash consideration. The same concern, co-operating with the Gribbin Company, sold for the Verona Building and Loan Association, to Melvin W. Page, a brick bungalow and a two-car garage on lot 30x140 feet at Gallion and Flatbush avenues for $6,000.

Through the Freehold Real Estate Company the St. Clair Land Company has sold to George H. Yockel a lot in Brookline boulevard, Brookside Farms.

The Gribbin Company, represented by Joseph T. Peoples, has sold for Michael McDonough to John Fiegler a lot 35x100 feet improved with three dwellings in Holmes street, Lawrenceville, for $10,000.

MORTGAGES RECORDED

During the last week 513 mortgages were placed on record totaling $2,521,862, according to statistics compiled by C. C. C. Stotler, secretary and treasurer of the Title Guaranty Company. Of this number 45 were purchase money mortgages amounting to $145,207. Of the total number, 468 mortgages amounting to $2,394,655 were straight mortgages. In addition 189 mortgages amounting to $1,247,567 were corporation mortgages, 172 mortgages totaling $632,130 were building and loan mortgages and 127 mortgages amounting to $514,958 were given to individuals.

Building permit applications included:

Fifth Ward—Board of Public Education, structure at Milwaukee and Orion street, $196,000.

Nineteenth Ward—H. L. Dutrick, brick and tile gasoline station 1301 Grandview avenue, $3,000.

Twentieth Ward—E. W. McCullum, brick dwelling 3003 Merywn avenue, $4,800.

Twenty-ninth Ward—J. J. Garee, brick dwelling 3735 Wapella street, $6,000.

Woman Admitted To W. Virginia Bar

CLARKSBURG, W. Va., July 27.—Harrison County with one of the largest bar associations in the state, today has its first woman lawyer. Miss Mary Frances Brown, stenographer in the office of Judge Birck S. Stathers, of Circuit Court, was admitted to practice in that court at a special term here today. She is a daughter of the late Arthur P. Brown, Keyser merchant, and was recently graduated from the law college of West Virginia University.

SILENCED BY COURT INJUNCTION

Photo by Pittsburgh Sun-Telegraph

SWIMMING POOL!— The progress made on the new city swimming pool and bath house construction in East Park, North Side, when the steam shovel was silenced by a court injunction granted F. J. Osterling, architect, 228 Isabella street, who as a taxpayer Monday in court will question the right of the city to use the park for a pool.

Trucks & Tractors 95

WHITE TRUCKS
USED BARGAINS
Low Prices. Easy Terms.
THE WHITE CO.
5444 Center Ave, Evenings & Sundays. Mayflower 3420. Mayflower 3427.

STERLING
THIS IS THE TIME OF THE YEAR TO BUY A GOOD USED TRUCK AT YOUR OWN PRICE. MOST OF THEM HAVE BEEN OVERHAULED AND PAINTED. EASY TERMS.
STERLING MOTOR TRUCK COMPANY
Forbes Field, Pittsburgh, Pa. Open Sundays, 11:00 A. M. to 2:00 P. M. Phone Mayflower 2576 or Mr. Martin, Hiland 5143-J.

Lange
MOTOR TRUCK CO.
Rebuilt used Motor Trucks; prices ridiculously low; many makes and sizes. A few are listed below:
3-Ton LANGE—6-cylinders; pneumatic tires; Hercules motor; De Luxe coupe cab $2,750
2½-Ton LANGE—Pneumatic tires; dump body $2,100
5-Ton MACK—Dump body; good tires $550
2-Ton REO—Overhauled; new pneumatic tires; dump body $950
2½-Ton LANGE—Rebuilt chassis $1,400
2-Ton WHITE—pneumatic tires $200
2-Ton WHITE—Solid rear tires; pneumatic front tires $650
Montrose 6080 and 6081.
TERMS TO SUIT.
HAMILTON & 5TH AVE. PITTSBURGH.

USED TRUCKS
CLEARANCE SALE
Chevrolet ½-ton express.
Dodge ¾-ton canopy.
Republic 1-ton panel.
Republic 2-ton express.
Reo 2-ton chassis.
Republic 3-ton dump.
Republic 3½-ton dual penu.
Republic 4-ton L. W. B.
LaFrance 2½-ton dump.
LaFRANCE-REPUBLIC, 5201 Liberty Ave. Phone Mont. 6590.
Open Sundays 10 to 2.

NEW Willys-Knight Trucks
At a Substantial Discount.
1½-Ton, 2-Ton & 2½-Ton.
REA-SEAGERT CO.
5515 Penn Ave. MO. 7078.

Read This Three Times.
You will get the most for your used car dollar because a buyer of one of our used cars is to be given a new 1929 Chevrolet Coach at this special sale.
MURDOCH CHEV. CO.

USED TRUCKS
FRANK D. SAUPP, Inc.

FORDS

MENTION THE SUN-TELEGRAPH WHEN ANSWERING ADVERTISEMENTS.

Miscellaneous 85

ONE MORE WEEK!
RED ROOF PAINT Special 98c Gal.
SAV-A-RUF Roof Coating Special, 5-Gal. $3.75
BRUSHES
HOUSE PAINT
LADDERS—Approved
Everything in Plumbing—Get Our Catalog.
KEEP KOOL!
Bathroom Outfit
Sanitary Sink $19.90
LAWN MOWERS
Strip Shingles $2.25
GARDEN HOSE—Special!
Spouting, Gutters
BURKE BROS.
DEPT. E831—433 LIBERTY AVE., PITTSBURGH, PA.
Please send me your free catalog. (Print name and address.)
Name
Street Address
City State

One-Minute Washer $79.00
This is the world-famous Model 52 One-Minute Washer that regularly sells at $155. A fast, efficient machine that can't harm your clothes and can't help but clean them. These are demonstrators, all carrying new machine guarantee. See these bargains before you buy.
Home Appliance Co., 940 Penn Ave.

The WISE GAS BOILER
HEATING SUPPLY COMPANY

MODERN STORE FIXTURES FOR SALE
E. A. KLEIN CO.

'Save-Ur-Roof,' 90c Gal.
Penn Jobbing, 1413 Penn Ave.

KEEP WARM

PAINT—$1.98 GAL.
Pgh. Lumber-Salvage Co.

WHEN YOU NEED HELP, THE CLASSIFIED ADS WILL BRING IT QUICKLY

WHOLESALE PRICES TO YOU
Hot Water Heating Systems—Plumbing Fixtures and Fittings of every description. High-Grade Pee Gee Paints.
Visit Our Showrooms Or Write for Our Useful Catalogue.
Call Court 1531.
Chas. A. Bruce Company, 108 Market St.

Office & Store Equipm't 89

DESK BARGAINS
OFFICE FURNITURE ALL KINDS NEW USED STEEL WOOD
Pgh. Desk & Chair Co.
E. E. Baker, President, 545 Sixth Ave., at Wylie.
We Can Save You Money, Call Us. Telephone At. 4572.

Close Out Desk Bargains
Walnut flat desk, 50-inch, $37.50; same desk, 60-inch, $41; typewriter desk, $32; others in mahogany and oak at corresponding prices.
Also Underwriter B-label, burglar-proof second-hand safe. 300 Republic Bldg. Fairfax 1500.

OFFICE FURNITURE OF ALL DESCRIPTIONS AT BARGAIN. GOLDEN'S, 1520 5th Ave.

A FARM in the country? Many are listed from time to time under Classification 72. Study the Ads for bargains.

Wearing Apparel 90

SHOWROOM MODELS AND ORIGINAL FACTORY SAMPLE DRESSES OF THE BETTER KIND
LARGEST SELECTION OF finer made dresses for all occasions. Values up to $39.50 as low as $10
CALL AT MY HOME CONVINCE YOURSELF OF THE SAVINGS
MRS. LAUTER
3337 Forbes St.
Across from Magee Hospital. Open Evenings and Sundays Until 10 O'clock—May. 6310

LOUVRE—Last clearance sale Monday; 7 pink brocade front laced corsets, reduced to $3.50, formerly $12.50 and $8.50; sizes 1-27, 1-28, 1-29, 4-30. Miss C. David, 3d floor, Jenkins Arcade.

ALDERISIO'S Fur Shop—New French seal coat; misses', $85; ladies', $100. 5416 Penn ave. Montrose 0493.

LOUVRE—Stout women, sale of fine brocade girdles; only eight left; reduced to $2.00; sizes 1-30, 1-31, 2-34, 2-35, 1-36; come quick. Miss C. David, 3d floor, Jenkins Arcade.

BARGAINS in clothes from society people. 204 Paulson ave. Hiland 7007-R.

LOUVRE—clearance sale Monday; handsome pink brocade corselettes, lace tops or full swami tops; some with inner belts; reduced to $5.00; formerly $12.50. Miss C. David, 3d floor, Jenkins Arcade.

Machinery & Tools 91

LEADING BOILER, TANK AND STACK MFRS.
100-Bbl. Oil Tanks. Pressing Mach. Boilers
50 " " " Vertical Tube Boilers
Oil and Air " 8 " " "
Large Gasoline " 10 " " "
Grate Bars. Stacks 18 " " "
REPAIR WORK.
23d ST., PGH.—MUNROE—GRANT 0600.

BARGAINS IN ALL KINDS OF MACHINERY; 5 BY 5 ALLIS-CHALMERS CENTRIFUGAL PUMP, MOTOR DRIVEN. AUTOMATIC CONTROL. H. J. KOONTZ
1917 Perrysville Ave., N. S. Fairfax 9496

AIR COMPRESSOR—2-stage, with tank and ½-h. p. motor; automatic control. Industrial Equipment Corp. Walnut 3300.

CLASSIFIED ADS ARE AMONG THE GREATEST MONEY-SAVERS KNOWN.

Sale Watercraft 92

BOATS We build skiffs, motor boats, ferry boats, cruisers and the best "Outboard Motor" Boat you have ever seen. We sell oars, poles, canoe paddles and "Lockwood" Outboard Motors. Come, look us over.
R. C. PRICE & CO.,
River ave. at Sixth st. Bridge.
P. O. Box 144. N. S., Pittsburgh, Pa.

WHEN YOU NEED HELP, THE CLASSIFIED ADS WILL BRING IT QUICKLY

Miscellaneous Wanted 93

WANTED TO BUY
Good second-hand structural steel building with crane runway. Building to be from 60' to 100' wide, 300' to 400' long. Also 5 to 10-ton electric crane with span suitable for above building. All to be moved to city in Ohio. Crane to be 3 motor, single hoist, operating on 230 volt D. C. current and arranged to be operated with a magnet. Quote price as is or f. o. b. cars, and where located. L 227, Sun-Telegraph.

WANTED—To buy old golf balls, best cash prices. Ben Loeffler, Pittsburgh's Greatest Sport Shop. 333 3rd ave., 336 4th ave.

WANTED—Used bath tub, 27 inches wide. Write or call at 500 Castle Shannon Blvd., Mt. Lebanon.

ORIENTAL RUG, about 19 feet by 6 feet. Write P 42, Sun-Telegraph.

MENTION THE SUN-TELEGRAPH WHEN ANSWERING ADVERTISEMENTS.

BUSINESS WANTED

Storage

KONATE GUARANTEED STORAGE AND MOVING
ALL SEPARATE FIREPROOF ROOMS. 63 years in the Moving and Storage business in Pittsburgh.
Authorized business representatives for the Allied Lines, the greatest long distance movers. Connections in all large cities.
Shanahan Transfer & Storage Co.
MAYFLOWER 7800
3460 Fifth Ave. and Penn and Braddock Aves.
MOTHPROOFING.

Builders' Supplies

PLASTER BOARD
PLASTER WALL BOARD CO.
ROOFING! ROOFING!

Shingles—Roofing

SHINGLES! ROOFING!

Lawn Mowers

LAWN MOWERS
"GIVE US A CALL"
RALPH RHULE,

Roofing—Repairing

Paperhanging

Phonograph Repairing

TALKING MACHINES REPAIRED
All makes repaired while you wait; expert workmanship; all work guaranteed; complete line of phonograph accessories, needles, etc.
PHONOGRAPH REPAIRING AND SUPPLY CO.
204 Seventh St. Atlantic 4047.

Typewriters

TYPEWRITERS
All Makes Sold, Rented and Rebuilt. SPECIAL DISCOUNT TO STUDENTS. QUALITY AND SERVICE ASSURED.
Lowest Prices in the City.
AMERICAN TYPEWRITER CO.,
415 Fourth Ave. Court 1019.

Kennels

BOARDING KENNELS
If you wish to board your DOG by day, week or month—this is the place; all breeds for sale. C. H. Davis, Bakerstown, Pa. Phone Gibsonia 16R-12. City office, No. 8 Federal st.
Esterada Boarding Kennels

Painters, Painters' Supplies

WHEELER'S PAINTS AND VARNISH 115 WEST OHIO ST., N. S.

Cleaners

WINDOW SHADES Cleaned like new. Acme proc. MO 9194.

Fountain Pens Repaired

PENS DOCTORED while you wait. 509 Market st., 542 Liberty ave.

Carpenters

CARPENTER—Contractor, new work and repairing; estimates given. LA 3651-J.

Plasterers

PLASTERING and repairing contract, $1 hr.; also cement work Schenley 4687.

Cement Contractors

CEMENT Contractor: garages, sidewalks, cellars, driveways, etc. West View 1742-J.

Dogs, Cats, Etc. 100

Dogs, Puppies, Dogs.
Beautiful Eskimo puppies, Collies, Boston Terriers, French Poodles, Fox Terriers, etc.
Young Parrots.
Just beginning to talk; hand raised in beautiful plumage.
FOX PET SHOP,
110 Smithfield st. Court 2087.
AMERICAN BIRD STORE,
210 Seventh st. Atlantic 0739.
Live Dealers in a live business.

TROPICAL FISH—Over four thousand on hand; one thousand fighting fish. Belle gambodia, $1.00 per pair; 500 young jewels, 25c; daneo, perios, swords, paradise playts, $1.00 per pair for full grown fish. Badis-Badis $1.00 per pair and many other kinds, taphnia, free. Will ship anywhere. Paul Woelk, 2622 Mission St., Hemlock 0917-J.

PUPPIES—Fox terriers, spaniels, Irish terriers, bull terriers, collies, $8; Jumbo St. Bernards, Newfoundlands, Eskimos, $10; rat terriers, $5; healthy, brightlooking pups; check or money order; ship anywhere. Jacob Moss, 331 Poplar, Phila.

FOX terriers, wire, 2 litters; by imported sire, eligible A. K. C. 136 W. Swissvale ave., Edgewood. Penhurst 1214.

LEAVING town, will sell pedigreed German police dog, reasonable; 9 months old. Call Hazel 1113.

BOSTON Terriers, eligible for registration; cheap if sold today. 2907 White st. Phone Schenley 4407.

FOR SALE—Pedigreed English setter pups age 3 months; $15 each. J. J. Haiko, Lilly, Pa.

BRINDLE bull, pedigreed stock; will sell reasonable. Call evenings. West View 2167-R.

DOG & Cat Hosp.—Boarding, clip. Dr. S. D. Shoulkin, suc. to Dr. Gensburg. Gr. 6381.

BEAUTIFULLY marked fox terrier, 8 mo. old. 710 South ave., Wilk. PE 6538-J. Mon.

WIRE-HAIRED pups, 7 wks. ld. $8 & $10. Mrs. J. Jewel, 142 Elm st. GR 2514.

POMERANIAN Puppies — Pedigreed, for sale at reasonable price. LE. 3091-J.

RUSSIAN WOLF HOUNDS. REASONABLE. CALL MAYFLOWER. 2663.

Horses, Cows, Etc. 101

FOR SALE—Two saddle horses and a pony. Phone Oakmont 1104.

FRESH COW WITH CALF. CALL CEDAR 5454-R.

SIX HORSES, $25 UP; TRIAL GIVEN. ATLANTIC 8645.

Poultry & Supplies 102

5,000 Chicks Only
THIS WEEK, ON SALE THURSDAY, AUG. 1ST.
Best laying strain and healthy stock. Get yours now, we will soon quit handling them.
English White Leghorns, per doz. . $1.20
White Rocks, Rhode I. Reds, doz. . $1.75
Barred Plymouth Rocks, per doz. . $1.75
Ducklings on July 31st.
Chicks will be mailed promptly C. O. D. anywhere, plus postage.
Talking Parrots, Singing Canaries and all kind of pets.
Art Pet Shop
Pittsburgh's Largest Bird Store.
104 Smithfield St.

CHICKS
Barron, Tancred Strain, Single Comb White Leghorn, $7.00 per 100; Barred Plymouth Rock, $9.00 per 100.
Chicks are from carefully mated breeders. postage prepaid. 100% delivery guaranteed. Order from ad or send for circular.
Cedar Grove Poultry Farm
McAlisterville, Pa.

CHICKS—S. C. White Leghorns, $8-100; Barred Rocks and Reds, $10 100; White Rocks, $11 100; mixed, $9 100; add 1c if less than 100 lots; special prices on larger order; 100 per cent live delivered guarantee. Jacob Niemond, Box 14, McAlisterville, Pa.

WE sell quality feed only and at lowest possible prices at all of our stores: Egg mash, $2.30. Turtle Creek Cash Feed Store, 1624. McKeesport Cash Feed Store, 21286. Jeannette Cash Feed Store, 184. Greensburg Cash Feed Store, 281-J. Export Cash Feed Store, 26-R-1-2.

Auction Sales 106

EXECUTOR'S public sale on the premises in Clinton township, near Saxonburg, Butler county, July 30, 1929, 2:00 o'clock p. m., Eastern Standard time, Margaret Jane Wiley farm, 168 acres, two-story brick house, frame outbuildings, royalty in two oil wells and in two gas wells.
BUTLER SAVINGS & TRUST COMPANY, Executor.
BRANDON & BRANDON, Attorneys, Butler, Pa.

Proposals 108

SEALED BIDS
The directors of the school district of the Borough of Coraopolis will receive bids to be opened at 7:00 o'clock p. m., Eastern Standard Time, on August 13, 1929, at Coraopolis High School Building, for furnishing 600 tons, more or less, of screened bituminous coal, to be delivered in bins at public school buildings as required, during the school year 1929-1930.
The right is reserved to reject any or all bids.
By order of the Board.
E. E. BARTON, Secretary.

MAIL ORDER

UTILITY ASH RECEIVERS
Emergency Drinking Cup
FINISHED IN MANY COLORS ONE TO MATCH YOUR CAR
Attached to Windshield, Side and Rear Windows, Office Desk, Radio Set, Bridge Card Table. Anywhere and everywhere for convenience.
PAT. APLD. FOR
35c 3 for $1.00
Men or women, BIG MONEY in spare time agency.
Backus Factories, Smethport, Pa.

STOCK INDEXES OFTEN PAINT FALSE PICTURE

Virtually All Averages Far Overweighted With Issues of Best Grade.

By MERRYL STANLEY RUKEYSER

NEW YORK, July 27.—Misconceptions about the stock market are plentiful, and not a few of them spring from the misleading character of the published indexes of stock market averages.

Virtually all averages, it seems, are overweighted with stocks of the very best grade. They are not representative of the general character of the list—with some excellent stocks, some fair, some indifferent, and some definitely bad. Accordingly, the lay investor and speculator is frequently confronted with a disparity between the headline news that stock prices have achieved a new high record for all times and the sombre fact that his particular stocks are down.

AVERAGES MISLEADING

Between May 27 and July 26, the average of the Stand Statistics Company, which is one of the best compiled, showed an advance of 36 points. That would seem to justify the description of trading in recent weeks as a rip snorting bull market. But that tells only half of the story. A survey of individual stocks gives a more confusing picture. One statistician has shown that 613 individual stocks were traded in on the floor of the New York Stock Exchange on both May 27 and July 23. Of these only 150 stocks have in the interim advanced to new price peaks. Of the rest, 178 slumped to levels lower than those prevailing on May 27. Moreover, 277 stocks have advanced since May 27 without reaching new high ground. About 14 have stood still.

This analysis emphasizes the extraordinary selective character of the market, which has favored shares of outstanding companies in prosperous industries. Public utilities, rails, electrical company, steel and chemical company shares have been in especial vogue. The motors, last year's favorites, have gone out of fashion. Sugar, textile, leather and oil stocks have not heard the call of the bulls.

With their growing sophistication in financial matters, the public was turned from blue sky to blue chips. On the other hand, much of the buying, especially of public utility and railroad stocks, has come from institutions, rather than small individuals. Life insurance companies, holding companies and investment trusts have been heavy purchasers of the favored securities.

NEW FINANCING

Corporations, whose stocks have been in especial demand, benefit through the ease with which they can get new capital through the issuance of rights to subscribe to new stock. The terms of new financing depend on the current quotations for the outstanding stock. Accordingly, a corporation can itself profit from a bull movement in its stock, yet the soundest corporations do not want their stocks to rise without some definite regard to earnings and assets. There has been more common stock financing of American corporations in the last two months than in any other corresponding period in history. Convertible bonds or bonds with warrants are in reality substitutes for common stocks, and constitute alternative ways for taking advantage of the present popular enthusiasm.

The spottiness of the present situation is reflected by the fact that in the midst of unprecedented prosperity for some companies the bankers have found it necessary to draw up a plan of reorganization for the Cuba Cane Sugar Corporation. The seriousness of the Cuban sugar situation is emphasized by the announcement by the reorganizing bankers that "failure to approve the plan will result in costly and protracted receivership proceedings which will be to the disadvantage of all the security holders of the corporation." The uneconomic proposed tariff schedule which would impose a hardship on the American housewife, would bring great damage to Cuban agriculture and industry, in which the investment of American capital is very large.

Furthermore, the Cubans feel that their troubles in respect to overproduction of sugar date back to the war, during which time the American government encouraged Cuba to plan heavily. Congress should recognize its responsibility to our friendly neighbor republic and also to the great mass of consumers of sugar.

HIGH TARIFFS

As American business corporations become more efficient, they will be less inclined to demand a protective tariff. Henry Ford, who wants automobiles placed on the free list, is prophetic of what is coming. Big business, by and large, is less interested in the tariff than associates of little or middle-sized business.

Reflecting the viewpoint of big business, the Wall Street Journal disclaims sympathy with those who want higher and higher tariffs, saying:

"When Mark Hanna made McKinley president, he was backed by the tariff beneficiaries of Pennsylvania and New England. Wall street cared little or nothing about the tariff, except as a plain business proposition for particular schedules and genuinely promising new industries.

"Wall street was more concerned in 1901 with the mammoth United States Steel Corporation, then getting itself born, than with the entire New England textile situation.

(Copyright, 1929, Universal Service, Inc.)

Dry Goods Market.

NEW YORK, July 27.—Cotton goods were steady and quiet, today. Sheetings were held at further advances quoted by mills late yesterday. Print cloths sold lightly. There has been some business in Osnaburgs and drills. Fine goods were quiet with scattered inquiry and unchanged prices. Burlap futures were 10 points higher on rumors of labor difficulties in Calcutta. Spots were quiet. Some interest in men's overcoatings for fall continued in wool goods markets. Spot raw silks were firmer here and in Japan and quiet.

Silk Market.

NEW YORK, July 27.—Raw silk futures closed firm; sales 340 bales; August, 480; October, 477; December 476. Open market quotations (60-day basis) Shanghai steam, extra B, 490; Canton double extra A, 14-16s 380; Japanese crack double extra 490.

Bid and Ask Prices on Inactive New York Stocks

Stock	Bid.	Ask.
Abitibi Po & Pap pfd	83½	84½
Abraham & Straus	115	127½
Do certificates	112	123
Adams Express	575	625
Alabama & Vicksburg	108	....
Albany & Susquehanna	198½	215
Alleghany Corp pfd ww	113	115
Do pfd ex-war new	83	....
Allegheny & Western	105	....
Alliance Realty	123	160
Allied Chemical & Dye pfd	121¼	122
Amalgamated Leather pfd	45	50
American Bank Note	138½	140
Do preferred	58	59
American Beet Sugar	14⅞	15¼
Do preferred	50	53
Am Brake Shoe Fdy pfd	117	119⅞
American Can pfd	138	138½
American Chain pfd	84	85½
American Chicle	63½	64
American Express	306	....
Am Foreign Power 2d pfd	94	95¼
Do 6% preferred	98	99
Am Hide & Leather pfd	34	36
American Ice Sec pfd	90	92
American La France	4½	4¾
Do preferred	....	50
American Locomotive	128	129
Do preferred	117½	119
Do ct B	59½	60
American Mach Fdy pfd	212	....
Do pfd ex-warrant	112	114
American Metal 6% pfd	120	122
Am Power & Light 5% pfd	73½	74
American Radiator pfd	135	....
Am Safety Razor	64¼	65
American Seating	32¾	33
American Shipbuilding	92	94
Am Ship & Com	3½	4
Am Smelt & Ref pfd	133½	134
Am Steel Fdry pfd	112	112⅞
Am Tel & Cable	24¼	26
American Tobacco pref	115¾	116
Amer Type Founders	150	158
Do preferred	107½	109
Amer Water Works 1st pf	100	100⅞
American Woolen pref	40¼	41¼
Amer Writ Paper ctfs	13½	14
Do 6% preferred	42	44
Anaconda Wire & Cable	67	68
Anchor Cap pref	108	112
Ann Arbor	55	....
Do preferred	71¼	....
Archer Dan Mid pref	103¼	113½
Armour of Del pref	85½	86
Art Loom Corp pref	94¾	100
Art Metals	29	29½
Associated Apparel Ind	52½	53
Asso Dry Goods 1st pref	90	97
Do 2nd preferred	98	104
Associated Oil	44½	45
Atlantic G & W I pref	53	54
Atlas Tack	16	18½
Austin Nichols	5¼	6
Do preferred	36	38
Austrian Cred Anstalt	54½	58
Auto Sales Corp	31½	31¾
Do preferred	39	39½
Baltimore & Ohio pref	75½	76
Do rct part paid	77	84
Do rct full paid	132	134
Bamberg Co pfd	105	108
Bangor & Aroostook pfd	107¼	109
Barker Bros	28	30
Do preferred	93	93½
Barnet Leather	8	10
Do preferred	....	50
Bayuk Bros	100	105
Do 1st preferred	99	101
Beatrice Cream	94	94½
Beech Creek R R	35¼	37
Beech-Nut Packing	83	84
Bethlehem Steel 7% pfd	121½	122
Bloomingdale	44¼	52
Do preferred	97¾	110
Blumenthal (S) pfd	96	97
Bon Ami	81¼	82¾
Booth Fisheries	7	7⅝
Do 1st pfd	48	50
Borg Warner Co	114	114¼
Botany C M A	9¼	9⅞
British Steel	3½	4¼
Do 1st pfd	....	39
Do 2nd pfd	7½	8¾
Brockway Mot Truck pfd	80	105
Brooklyn Edison	350	500
Brown Shoe	48	48½
Do preferred	117	118¾
Bucyrus & Erie pref	111¾	112¾
Buf Roch & Pgh	99	102
Do preferred	100	110
Buf & Susq pref	52	56
Burns Brothers B	29¼	32
Do preferred	97	99¾
Burroughs Add Mch	316	320
Butterick	30	31
Byers (AM) pref	111	113
California Pet	27	30
Campbell W & C Fdy	46½	47½
Canada Southern	56	60
Canada Pac 1st paid	222	240
Do full paid	222	240
Carolina Clin & Ohio	83½	84
Do stamped	95	97
Case Thresh Mach	350	375
Do preferred	120	123½
Cavanagh Dobbins	22¼	23
Do preferred	90¼	91
Celotex Co pref	85	86
Central Aguirre	34¾	35
Cent Alloy Steel pref	109½	111½
Cent R R of N J	330	342
Century Rib Mills	10	11
Do preferred	66½	70
Certain-Teed Prod pref	70	74
Chicago & Alton	6	7
Chi & East Ill	30	32
Do preferred	57	61
Chi Ind & Louis pref	72¼	....
Chi Pneu Tool pref	55	56
C R I & P 7% pref	106¼	107
Chi St P M & O	56	64¾
Do preferred	....	120
Chicago Yellow Cab	30½	31
Chile Copper	72¾	100
Christie Brown	85	115
Cin San Cleve pref	66¼	....
City Ice & Fuel pref	100	102½
City Investing	185	....
City Stores A	....	49
C C C & St L	272	290
Do preferred	105	119½
Cleveland & Pittsburgh	74¾	82
Do special	43½	....
Coca-Cola A	46¾	47
Collins & Aikman pref	91	96½
Col Fuel & Iron pref	131	139
Colorado & South	125	132
Do 2nd pref	68	70
Columbus Carbon	185	186¾
Col Gas & Elec pref	106¼	107
Commercial Credit pref	24¾	25
Do preferred B	24¾	26½
Com Invest Tr 7% pref	104	104¾
Commonwealth Power	220	230
Conde Nast Pub	70	70½
Congress Cigar	70¼	71
Conley Tinfoil Sta	⅝	¾
Con Ry & Lt	65	....
Do preferred	68	....
Consol Cigars 7% pref	86	83
Do pr pf w war	....	78
Do pr pf x-war	....	86
Consol Film pref	25¼	25½
Consol R R of C pf	57	59
Continental Can pref	124¾	125
Corn Products pref	140	140¾
Crex Carpet	30	34½
Cr William 1st pref	95¼	96⅝
Crown Zellerbach	19¼	20
Crucible Steel pref	109	111
Cuba R R pref	63½	73
Cuban Dom Sugar	4	4⅛
Curtiss Aeroplane	159	160½
Do ct	159	161
Cushman Sons	305	500
Do 7% pref	120	125
Do 8% pref	108	112
Cutler Hammer Mfg	90	92⅞
Debenham Sec	33¾	34
DeBeers Con Mines	21¾	25
Detroit Edison	320	330¼
Detroit & Mackinac	45	55
Do preferred	60	70
Devoe & Raynolds 1st pref	115	....
Diamond Match	131	131¼
Duluth South Shore	2¾	3½
Do preferred	5	6⅛
Duluth Sup Trac	5	8
Do preferred	10	45
Duplan Silk	21	22
Duquesne Light 1st pref	98¾	99
Durham Hosiery	4	5
Do preferred	38	42
Eastman Kodak pref	125¼	127
Eaton Axle	59¼	59½
Eitingen Schild	27	27½
Do 1st pref	89½	92
Electric Boat	10½	10¾
Elec Power & L 50% paid	140½	....
Do Full Paid	140½	....
Elkhorn Fuel	3¼	4¾
Do preferred	8¼	9
Emerson Branting A	7½	9½
Emerson Branting B	4⅝	8
Emporium Capwell	24	26
Endicott Johnson pref	110	122
Engrave Pub Service pref	108	110¼
Do pref ww	101½	102
Equit Office pref	298¼	....
Erie R R 2nd pref	58½	63
Erie & Pgh	60¾	64
Eureka Vacuum	50½	50⅞
Exchange Buffet	26¼	27
Fairbanks Co	5¼	9
Do preferred	26	29
Fairbanks Morse	43	43½
Fashion Park pref	93¾	96
Federal Light & Trac	86	90
Do preferred	100	100¼
Federal Min & Smelt	250	300
Do preferred	99	100¾
Federal Motor	14½	15
Fifth Avenue Bus	8½	10
Filenes Sons	65	72
Do preferred	100	101
Do ct	62	....
Florsheim Shoe	48⅛	51½
Do preferred	98	101½
Foundation Co	46	46½
Franklin Simon pref	104¾	105
Fuller Co (Geo) prior pref	100½	105
Gamewell	79	79¼
General Asphalt pref	130	135
General Cable pref	104½	106
General Cigars pref	117¾	120
General Electric special	11	11⅛
General Gas & Elec B	104¾	115
Do 8% pref A	120	121½
General Motors pref	107	....
Do 6% deb	107	....
General Outdoor Ad A	46	46⅞
General Ry Signal pref	104½	105
Gimbel Bros pref	81	82
Glidden Co p pref	104¾	105
Gold Dust pref	107	107½
Gold & Stock Tele	110⅛	114
Goodrich (B F) pref	111½	113
Gotham Silk Hos 7% pref	90	100
Do pref x warrant	....	96
Gould Coupler A	9½	10
Graham Paige Motor ctfs	22½	25
Grand Stores	82	85
Do preferred	107	110
Grand Union pref	47½	48
Great West Sugar pref	114½	116½
Green Bay & Western	80	92
Greene Cananea Cop	168	171
Guan Sugar pref	52½	60½
Gulf Mobile	48¼	53½
Do preferred	96	97
Gulf States Steel 1st pref	101	102¼
Hackensack Water A	27½	28
Do preferred	27½	28¾
Do preferred A	27	28
Hamilton Watch pref	101¾	101⅞
Harbison Walker Refr	62	63
Do preferred	112	....
Hartman Corp B	23¼	23⅞
Havana Elec Railway	8	9
Do preferred	70	75
Hawaiian Pineapple	66¾	67½
Helme (G W)	100½	104
Do preferred	128¾	135½
Homestake Mining	74½	76
Household Products	67½	70
Houston Oil	74	78½
Hudson & Manhattan	45	45½
Illinois Central	146	148¾
Do preferred	143	150
Do LL	72½	75
Indian Motorcycle pref	....	78
Industrial Rayon	85	86¼
Ingersoll Rand	155	165
Do preferred	111	120
International Cement	78¼	79
International Paper	60	75
Do 7% preferred	[illegible]	[illegible]
Inter Dept Store pfd w war	....	125½
Do pref x war	80½	[illegible]
Intern'l Ink pref w war	97	96
Interna Ry of C Am	44½	49
Do ct	44¾	55
International Salt	72	74
International Silver	134	138
Do preferred	109½	110
Iowa Central	1½	2½
Intertype Corp	37	38
Iron Products	....	68¾
Island Creek Coal	51	52
Do preferred	105	....
Jewel Tea	76	76½
Joliet & Chicago	138½	....
Jones Tea	....	29
Johns Manville	120	120½
Kan City Pow & L pref	108	109
Kaufman Dept Store	28	29
Keith Albee Orpheum	33½	37
Kelly Spring 6% preferred	75	78
Kelsey H Wheel	38¾	39¼
Kendall Co preferred	91	91½
Kinney Co preferred	100	101
Kresge Dept Stores pref	73½	74¾
Kresge (SS) preferred	112⅞	114½
Kuppenheimer (B)	36	38½
Do preferred	106½	112½
Laclede Gas	....	255
Do preferred	100¼	102½
Lago Oil & Trans	33	35
Lee Rubber & Tire	12	12¼
Lehigh Valley Coal pref	39	41
Liggett & Meyers	86½	88
Do preferred	125	128
Do B	87¾	88
Lima Locomotive	54	55
Link Belt	50⅛	50½
*Loew's Corp pref x war	....	88¾
Loose Wile Biscuit 1st pref	118	118¾
Lorillard Tobacco pref	92¼	93½
Louisiana Oil preferred	92	92½
MacAndrws & Forbes pref	105¾	....
Mackey Co	140	170
Do preferred	83¾	90
Mahoning Coal R R	700	925
Mallinson & Co pref	87½	96½
Manati Sugar	21	24
Mandel Bros	22	23
Manhattan Elec Supply	24¾	24⅞
Manhattan Guaranteed	62½	64
Manhattan Mod Guar	33¼	34
Manhattan Shirt	28½	29
Do preferred	119	....
Maracaibo Oil	15¼	16
Market Street Rys	2¾	3¾
Do preferred	8½	18
Do pr preferred	27	34¾
Do 2d preferred	3½	8
Martin Parry	9	11
Mathieson Alk Wks pref	122¼	128
Maytag Co 1st pref	82	84¼
McGraw Hill	42½	43
McCrory Stores B	98	101
Do preferred	105	110¼
McIntyre Mining	15¼	15¾
McKessen & Rob pref	60¾	61
Mengel Co pref	....	100
Met Goldwyn Pic pref	24¾	25
Mexican Petroleum	202	252
Do preferred	105	133
Miami Copper	42¼	43
Michigan Central	880	2000
Middle States Oil ctfs	2¼	2¾
Midland Products pref	285	290
Mil El Ry & Lt pref	103	109¼
Minneapolis & St Louis	2¼	2½
Minn St P & S S M	44	47
Do preferred	73	77
Minn Moline Pow	37½	38¼
Mobile & Birm pref	....	76
Morris & Essex	78¾	80
Motion Picture Corp	51	52
Moto-Meter A ct	16¼	17
Motor Products	113	124
Mullins Body pref	....	84
Nash Chat & St L	221	225
Natl Bellas Hess pref	100¼	100½
Natl Biscuit pref	141½	142¾
Natl Lead pref B	117	117½
Natl Radiator pref	15	19
Nat Ry Mex 1st pref	4⅝	5½
Do 2nd pref	2¼	2⅝
Natl Supply pref	115	115⅝
Natl Surety Co	110	114
Natl Tea	71	71½
New Orleans Tex & Mex	140	145
N Y Dock pref	83	88
N Y & Harlem	302	312
Do preferred	106	295
N Y Lack & West	102¾	108
N Y Ont & West	25⅝	26½
N Y State Ry	....	14
Do preferred	14⅛	23½
N Y Steam 6% pref	101	101½
Norf & Southern	37	39¾
Norf & Western	252	253
Nor Am Edison pref	101	102¼
Northern Central	83	84
North Pacific ctfs	108	109
Norwalk Tire & Rub	2½	2⅝
Do preferred	21¼	24⅞
Northwestern Tele	47	49
Nunnally Co	5	6
Omnibus Corp pref	....	85
Oppenheim Collins	71¾	75½
Orpheum Circuit	23	50
Do preferred	....	85
Otis Elevator	380	390
Do preferred	121¾	126
Otis Steel pr pref	100	100¼
Outlet Co	80	80½
Do preferred	107	114
Pacific Coast 1st pref	39	41
Do 2nd pref	27½	34
Pac Tel & Tel pref	130	135
Pan Amer Western B	13¾	14¾
Panhandle Pr & Ref pref	....	59½
Park & Tilford	52¾	55
Pathe Exchge A	17½	18
Peerless Motor	12¼	12¾
Pennock & Ford pref	107	108¾
Penna Dixie Cem pref	60	70
Peoples Gas & Coke	8	8¼
Peoria & Eastern	30	33
Pere Marquette	190	196½
Do preferred	94	95
Pet Milk	32	33¼
Philadelphia Co	210	215
Do 5% preferred	49½	50
Do 6% preferred	52⅞	53¾
Phila Rap Transit	....	56¾
Do preferred	49½	49¾
Phillips Jones pref	88¾	93
Phoenix Hosiery	21	22
Do preferred	94	98
Pierce Arrow pref	83	86
Pierce Oil pref	37¼	38
Pillsbury Flour Mills	46½	47¼
Pgh Chi Cin & St. L	100⅛	....
Pittsburgh Coal	65	66½
Pgh Ft Wayne & Chi	131¼	146⅛
Do preferred	144¼	150
Pgh McK Young	51	53
Pittsburgh Terminal	23	24½
Do preferred	55	59
Pgh & West Va	141	145
Pgh Y & Ash R R pfd	147½	....
Porto Rican Tob A	77	79
Postal Tel & Cable pfd	103	103¼
Produce & Ref	15	16
Do preferred	38	38½
Prophylactic Brush	50	51
Pub Serv of N J 5% pfd	95¼	100
Do 8% preferred	146	152
Pub Serv El & Gas pref	105¼	106
Punta Alegra Sugar	18½	19½
Pure Oil preferred	112	112¼
Radio Corp preferred	53	53⅝
Do preferred B	77½	78¼
Railway Sec	72⅝	75
Railway & Express	52	53
Reading 1st preferred	46	49½
Do 2nd preferred	46	50
Real Silk Hosiery pref	98	99
Reis Co	10½	11
Do 1st preferred	70	72
Rensselaer & Saratoga	130	140
Remington Rand 1st pref	93½	95
Do 2nd preferred	99	99½
Reming Typewriter 1st pref	100¾	....
Do 2nd preferred	104	111¾
Republic Brass Corp A	100	105
Do pref x war	103	107
Repub Iron & Steel pref	112	112¾
Reynolds Tobacco	70	78
Do B	54¾	55
Rhine Westphalia Elec	55¾	56½
Ritter Dental	65¼	66⅝
Royal Baking Powder ct	36	....
Do preferred	110	110⅛
Royal Dutch	53⅝	53½
Rutland R R pref	68	70
Safeway Stores 6% pref	93½	94½
St. L & St Fran pref	94⅝	95¼
St Louis & Southwest	101	104½
Do preferred	91½	93
Seaboard Airline pref	19	20
Seagrave Corp	14	14½
Seneca Copper	4¾	5
Shell Tran & Tran	43¼	47
Sinclair Consolidated pref	109⅞	115
Sloss-Sheffield	60	62
Do preferred	....	85
Snider Packing pref	52¼	53½
So Porto Rican Sugar pfd	125	135
Southern Dairies B	8½	10
Southern Railway pref	95	95½
Spang Chalfant Co pfd	....	90
Spaulding Bros	53¼	55
Do 1st preferred	112½	113
Spear & Co	8¼	8½
Do preferred	73½	74
Spicer Mfg	51⅞	52¼
Do preferred	45⅛	47½
Standard Gas & Elec pref	64⅛	64½
Standard Milling	108½	116
Do preferred	105	107
Standard Plate Glass	4¼	5
Do preferred	15½	16
Standard Sanitary	40	....
Sun Oil	73	73½
Do preferred	102½	103½
Sweets Co of America	13⅝	14
Symington Co	6	7
Do A	16	16½
Tenessee Cop & Chem	17⅝	17⅞
Texas & Pacific	165	170
Thatcher Mfg C V pref	45½	46
The (FAIR) pref	105½	110
Thompson Co	46¾	47
Tide Water Oil	33½	35
Tobacco Prod div ct A	10	11½
Do div ct B	10	11½
Do div ct C	8	11½
Truax Traer Coal	21	21½
Twin City Rap Tran pfd	....	90
Underwood Elliott Fisher pf	125	....
Union Oil of Cal	46½	46¾
Union Pacific pref	81	81½
Union Tank Car	145	148¼
UnitAircraft&Tran pf w war	86	88
Unit Biscuit of Am	49⅛	49½
Do preferred	130	....
Unit Bus Pub	....	34
United Cigars Sts pref	83	85
Do preferred ct	80	82½
United Dyewood pref	65	68
U S C Ir Pipe&Fdy 1st pf	17½	17¾
Do 2nd preferred	19½	20¾
U S Ristributing pref	82½	84
U S Express	5½	6
U S Leather pr pref	90	91
U S Rubber 1st pref	74	78
U S Smelt & Ref pref	52	53
U S Tobacco	83¾	91
Do preferred	139½	142
Univers Leaf Tob	76	76¼
Do preferred	120	124
Univer Pic 1st pref	68	74
Univers Pipe & Radi pref	83	85
Utah Copper	290	310
Vadsco Sales pref	67¾	70
Van Raalte	38	40
Do 1st preferred	82	83
Vicks, Shrev & Pac	97	....
Do preferred	94¾	....
Victor Talking Mach	99	....
Do pr preferred	114¾	115¼
Vir Car Chem 6% pref	41	42
Do 7% preferred	108	....
Virginia Iron & Coke	21	23
Do preferred	45	47
Vulcan Detining pref	100	106
Do A	110	117
Do preferred A	100	105
Wabash R R pref A	90¼	90¾
Do preferred B	83½	86
Walgreen Co pref	101	103
Ward Baking pref	76	79
Warner Bros pref	51	52
Warren Bros 1st pref	....	49
Warren Pipe & Fdy	17⅝	18¼
Webster Eisenlohr	91	93
Dop referred	80	90
Wells Fargo Exp	3	8
West Penn Pow 6% pref	106	107
West Dairy Prod A	48½	48⅝
Do B	26½	27
West Maryland 2d pref	45	49
Western Pacific	37	37⅛
Westinghouse Elec 1st pref	192k	195
Weston Elec Inst	38	39
Do A	33⅛	34¾
Wheel & Lake Erie	110	120
Do preferred	110	125
White Rocks Min Spgs	44	45
Wilcox Rich A	45	47½
Wilson Co pref	60	63
Yale & Towne	81	82
Yel Truck & Cab pref	84	90

CLOSED

Photo by International Newsreel

BANKS—Edward I. Edwards, former U. S. Senator who is president of the New Jersey Bankers' Securities Company, which controls Hobart Trust Company, Merchants' Bank of Passiac and Service Trust Company of New Jersey. The three were closed by the state banking department.

Clayton Trust Law Violated by B. & O., Commission Claim

WASHINGTON, July 27.—Briefs in opposition to the control of stock in the Western Maryland railroad by the Baltimore and Ohio were filed with the Interstate Commerce Commission today by the Pittsburgh and West Virginia railway, and the mayor, city council and port development commission of Baltimore.

They contended that acquisition of 42 per cent of stock in the Western Maryland by the Baltimore and Ohio in February, 1927, would lessen competition between the two roads and that the Baltimore and Ohio should not be permitted to hold he stock.

The commission has charged the Baltimore and Ohio with violating the Clayton anti-trust act by obtaining the stock without the commission's approval.

Enters Suit to Halt Steel Company Sale

ST. LOUIS, July 27.—A. F. Howe has filed at Edwardsville, Ill., a suit against the Commonwealth Steel Company to halt the sale of the company's assets for $35,000,000 to General Steel Castings Corporation, of Philadelphia. Howe claimed he was paid nothing for his patents.

Combined Railroad Income for June Up

The first 44 railroads to report June earnings had net operating income of $66,463,000 compared to $51,341,000 for June, 1928, an increase of 17.96 per cent. Their gross was $342,939,000 against $326,637,000 for June, 1928, an increase of 4.99 per cent.

Gillette Output At Record Level

BOSTON, July 27.—Gillette Safety Razor Company has reached peak of its production program, according to officials. Daily output in blade division is now 3,000,000 or 25 per cent more than any previous total in the history of the company.

Chicago Trade Seat Price Up $2,000

CHICAGO, July 27.—A membership on the Chicago Board of Trade sold for $49,500, a new hig record price and an increase of $2,000 over the previous sale.

Philadelphia Stocks.

	Close.
Almar Stores	5¼
Electric Storage Battery	85
Fire Assn of Phila	48¾
Horn & Hardardt, New York	52½
Do Phila	207
Lehigh Navigation	156
Noranda Mines	58½
Pennroad Corporation	28½
Pennsylvania R R	93⅝
Phila Rapid Transit pfd	49½

Turpentine and Rosin.

SAVANNAH, July 27.—Turpentine firm; 46¾; sales 439; receipts, 499; shipments, 53; stocks, 21,096; rosin firm; sales 2,723; receipts, 1,764; shipments, 1,096; stocks, 85,062; quote B, 735; D, 740; E, 740; F, 740; G, 740; I, 740; K, 745; M, 745-50; N, 765; WC, 785; WW, 830; X, 835.

'Red' Jackson Air Field to Honor Flier

Associated Press.

FARIBAULT, Minn., July 27.

FARIBAULT will establish a 98-acre field to be named the Red Jackson Airport, in honor of the city's aviator, who, with Forest O'Brine, has set a new world's endurance flight record at St. Louis.

This was definitely decided last night at a meeting of the airport committee of the Faribault Chamber of Commerce. The field is expected to be ready for dedication in 1930.

STEEL AND IRON DEMAND SHOWS BIG INCREASE

Bethlehem and U. S. Output Reaches Capacity—Crops Hurt by Lack of Rain.

By W. S. COUSINS.

NEW YORK, July 27.—Business and financial conditions as the second half of 1929 gets under way are favorable and business sentiment more cheerful than in any other similar period since the end of the war. With a back-log of the best industrial corporation earnings in history and incoming orders the largest on record for this time of year, manufacturing companies are moving into the most substantial financial position they have ever enjoyed.

Latest reports from the steel trade is that the United States Steel Corporation, Bethlehem and other big plants are now geared up to 100 per cent production capacity, with no apparent slackening of incoming business. On the other hand, increasing demands for finished steel from the railroad, motor car, building construction and other industries have helped to maintain production at the highest mid-summer rate in history.

In the first half of 1929, pig iron output topped the former January-to-June record of 1923 by nearly 4 per cent and was 17 per cent higher than in 1928. Exports of iron and steel in the first five months of the year were 22 per cent higher than a year ago, and represented a larger proportion of the country's production than in the similar months of 1928. Imports declined 10 per cent. Unfilled orders of the United States Steel Corporation at the end of June aggregated 4,256,910 tons, an increase of 17 per cent over the same period of last year.

WHEAT PRICE GAINS

The sensational advances in wheat prices in the principal American exchanges in the last two weeks emphasizes the extent of the damage done the crop by extreme drought in the Canadian West, and the decline in the volumne of wheat production in the grain-producing countries of the world. Incidentally, the American farmer stands to gain considerably more by the rise of wheat prices to $1.58 a bushel, than he islikely to lose by crop shortage on his fields.

The result of the deteriorating lack of rain has been to cut down the Canadian wheat crop to a bare 150,000,000 bushels, which compares with 508,000,000 actual production last year. Expert grain men have declared conditions in the Canadian Northwest this year nearest to complete crop failure of any year since Canada took her commanding position as one of the world's prominent wheat growers. She is quite heavily leaned upon by England, the other country, as a source of the "staff of life" for her millions of working men and women, and failure to make good will be a keen disappointment to the English.

Despite the large expenses involved in the maintenance of elaborate crop reporting and forecasting systems, both under private and governmental auspices, it is apparently a very difficult matter to keep accurately posted on crop conditions, or to secure date on which to forecast the crop with any degree of accuracy. It is of course impossible to foreshadow a draught or a hurricane over the wheat belt, but it is also true that wild guesses are often indulged in by crop experts in lieu of digging for reliable information on the germinating and growing crops.

FRENZIED TRADING RESULT

The result is seen in a wild scramble to buy or to sell wheat and corn on the exchanges, according to whether the acurate official reports, when released and ready for consumption agree with or are widely at variance with the private estimates of acreage, condition and crop production. When wheat broke under a dollar a bushel in Chicago a few weeks ago there were bears and pessimists aplenty to predict a price of 90 cents or even 80 cents a bushel for it in Chicago and interior points.

It matters little that the cost of production was much above that figure. Grain, said the pessimists, must compete in the markets of the world with the products of other grain-growing countries and an indicated surplus will drive down the price. There is no combatting this logic, for a year at a time, but the bottom fell out of pessimistic forecasts when it was shown that they were based on entirely false premises; that, instead of a crop of 1,411,000,000 of wheat for Canada and the United States, as forecasted early in the year, probable production had been cut to 960 million bushels.

Financial hardship will be the lot of many Canadian and American grain growers this year, but diversification of crops and the sharp price advances of crop in the farmers' hands will go a long way to make up deficits and shrinkages in wheat production. It is not hard to figure that a billion bushels at $1.50 a bushel brings as much to the farmers' purse as a billion and a half at 98 cents a bushel; and if the distribution is equitable, the farmer has no complaint. This year the heaviest losses are to be borne by the Canadian wheat growers and a few of the big producers in Dakota and Montana, while producers in other states reap the benefit of a 60 per cent rise in grain prices.

(Copyright, 1929, King Features Syn., Inc.)

Dividends Declared.

Consolidated Ice preferred, 75 cents, payable September 20 to stock of record September 10.

Hamilton Watch, $1.50 quarterly, payable September 1 to stock of record August 10.

Caterpillar Tractor, 75 cents quarterly, payable August 25 to stock of record August 15.

Cottonseed Oil Market.

NEW YORK, July 27.—The cottonseed oil market was quiet and irregular today, closing 1 point higher to 6 lower. Nearby positions were relatively firm under some belated covering in July, while the late months eased slightly on liquidation, encouraged by the heaviness of cotton and the weakness of grains. Sales 2,300 barrels. Prime crude nominal; prime summer yellow spot, 9.50; July closed 9.60; September, 9.60; October, 9.60; December, 9.63; January, 9.64.

Metal Market.

NEW YORK, July 27.—Metals nominally unchanged.

Everyone Wants a WHOOPEE SCOOTER!

And here is an opportunity for every boy and girl in Pittsburgh to earn one free. It's easy.

YOU GET THIS

FREE!

For Only

ONE [1]

SUBSCRIPTION

TO THE PITTSBURGH

SUN-TELEGRAPH

Get a friend or neighbor to subscribe to the Sun-Telegraph and one of these fine Whoopee Scooters will be yours. Use the special Order Blank below. Mail it in and as soon as the order is verified your Whoopee Scooter will be delivered promptly.

SPECIFICATIONS

1. Chinese red enameled natural grip handle.
2. Three-quarter-inch steel frame finished in imperial red... built to carry 150 pounds weight.
3. Steel stamped front gear... you can spin around on the sidewalk or turn a sharp corner with this type gear.
4. Eight-inch, double-disc hi-speed wheels, finished in peach color.
5. A real solid rubber tire... ⅝-inch thick.
6. Black corrugated floor board.
7. Motorcycle type parking stand.
8. Quick action foot-brake.

The "Whoopee" Scooter Stands 32 Inches High and Is 35 Inches Long.

Use the Order Blank—Now

Subscriber's Understanding

Read Carefully Before Signing

I understand that in subscribing to the Sun-Telegraph, and when verified, the boy or girl soliciting my order will receive a "Whoopee" Scooter. I am not now or have not been a home delivery subscriber during the past 30 days.

I hereby subscribe to the Daily Sun-Telegraph for 26 weeks and will pay their representative weekly.

Subscriber ______________________

Address ______________ Apt. ______

City ______________ Phone ______

This subscription turned in for a "Whoopee" Scooter by

Name ______________ Phone ______

Address ______________ City ______

Cadillac Firestone Fisk Kelly Hudson Essex Plymouth Dodge De Soto Essex Dodge Brothers Six Stutz Pennsylvania Tires Oakland Chrysler Franklin Chandler Ford Cadillac

Of 41 Sunday Automotive Advertisers During the First 6 Months of 1929, These 30 Used More Space in the Sun-Telegraph Than in the Other Sunday Newspaper!

Reo Flying Cloud Oakland-Pontiac Peerless Kelly Fargo 6 cylinders... Chrysler Built Auburn Plymouth Lincoln Motor Cars Elcar Marquette Whippet Fours and Sixes Uni-Control Firestone Oakland Durant the Roosevelt Lee of Conshohocken Stutz and Blackhawk Cars Reo Flying Cloud La Salle International Trucks Fisk Franklin General Oakland-Pontiac Sixes Dodge Blackhawk Marmon Ford Peerless

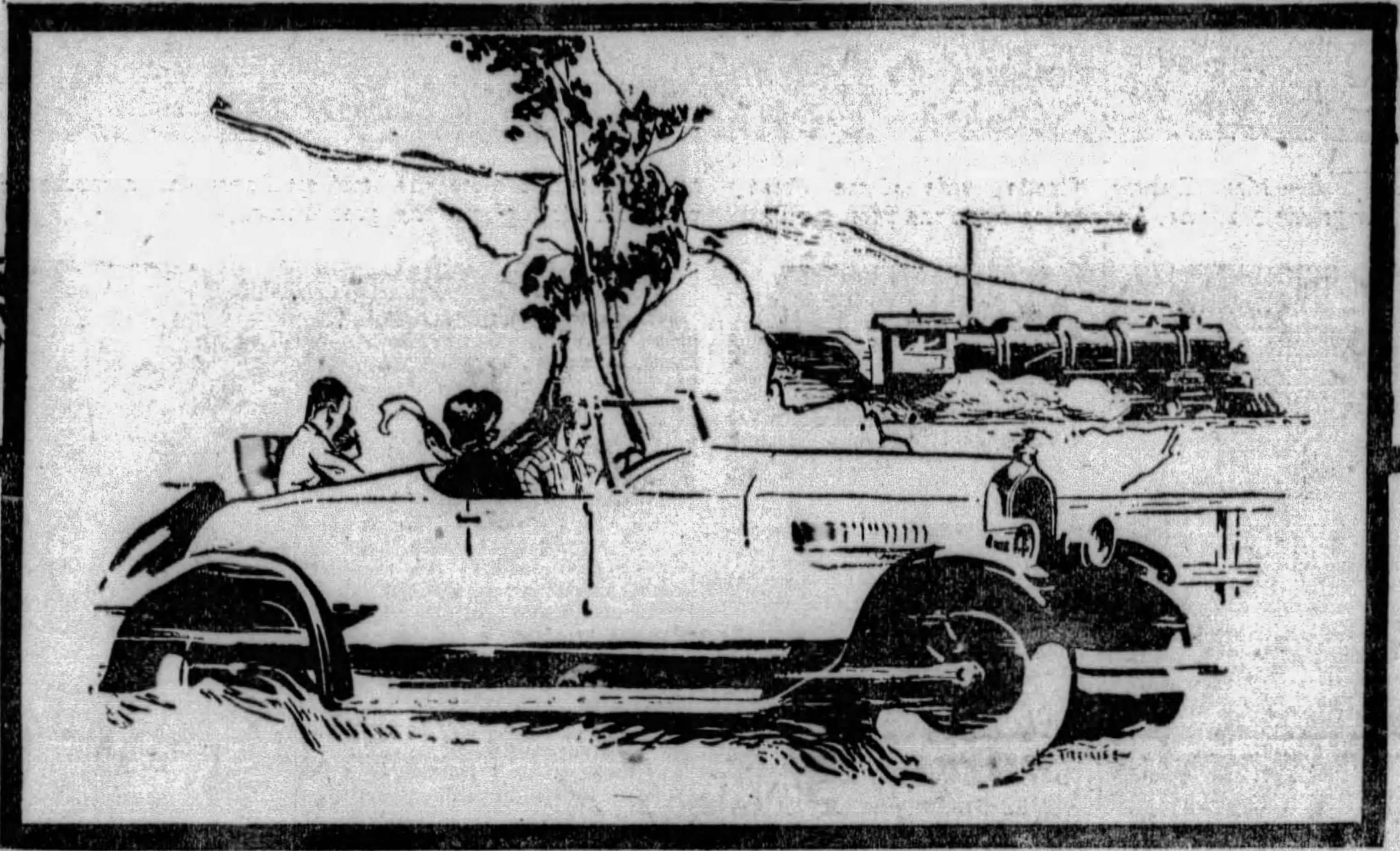

During the First 6 Months of 1929, the Sunday Pittsburgh

SUN-TELEGRAPH FIRST in Total Automotive Advertising

AUTOMOTIVE advertisers, desiring both quantity and quality circulation, recognize the supremacy of the Sunday Pittsburgh Sun-Telegraph in America's 5th market.

30 of the 41 Automotive Advertisers using Sunday newspapers during the first six months of 1929, let the Sunday Sun-Telegraph carry the greater load, depending upon this newspaper more than any other medium to bring them increased sales.

The Sunday Sun-Telegraph carried 473,133 lines of Automotive Advertising during the first six months of 1929. The Sunday Press carried 441,210 lines. In New Passenger Car advertising alone, the Sunday Sun-Telegraph carried 405,559 lines while the Press carried 386,662. In Parts and Accessories, Tires and Tubes and Truck advertising, the Sun-Telegraph was also first.

The dominant sales factor in America's 5th Market, the Sunday Sun-Telegraph will prove as effective and resultful to other advertisers as it has to those in the Automotive field. Its circulation is both quantity and quality—*and so far ahead of its competitors there is no comparison.*

SUNDAY PITTSBURGH SUN-TELEGRAPH

Circulation Largest Ever Attained *Dominant in America's Fifth Market* By Any Pittsburgh Newspaper

CUBS WIN TWO, LEAD BY TWO GAMES

Sun Telegraph Sports

PART 3 — Classified Ads—GRant 5400 — Other Departments, GRant 6500 — PAGE 1

BOOSTERS SEE BUCS DIVIDE WITH BRAVES

SPEAKER—Retired Judge W. H. S. Thomson, of the United States Court, was the speaker of the day in the Boosters' ceremonies preceding the Pirates' doubleheader with the Braves at Forbes Field Saturday. Photo shows him delivering his address.

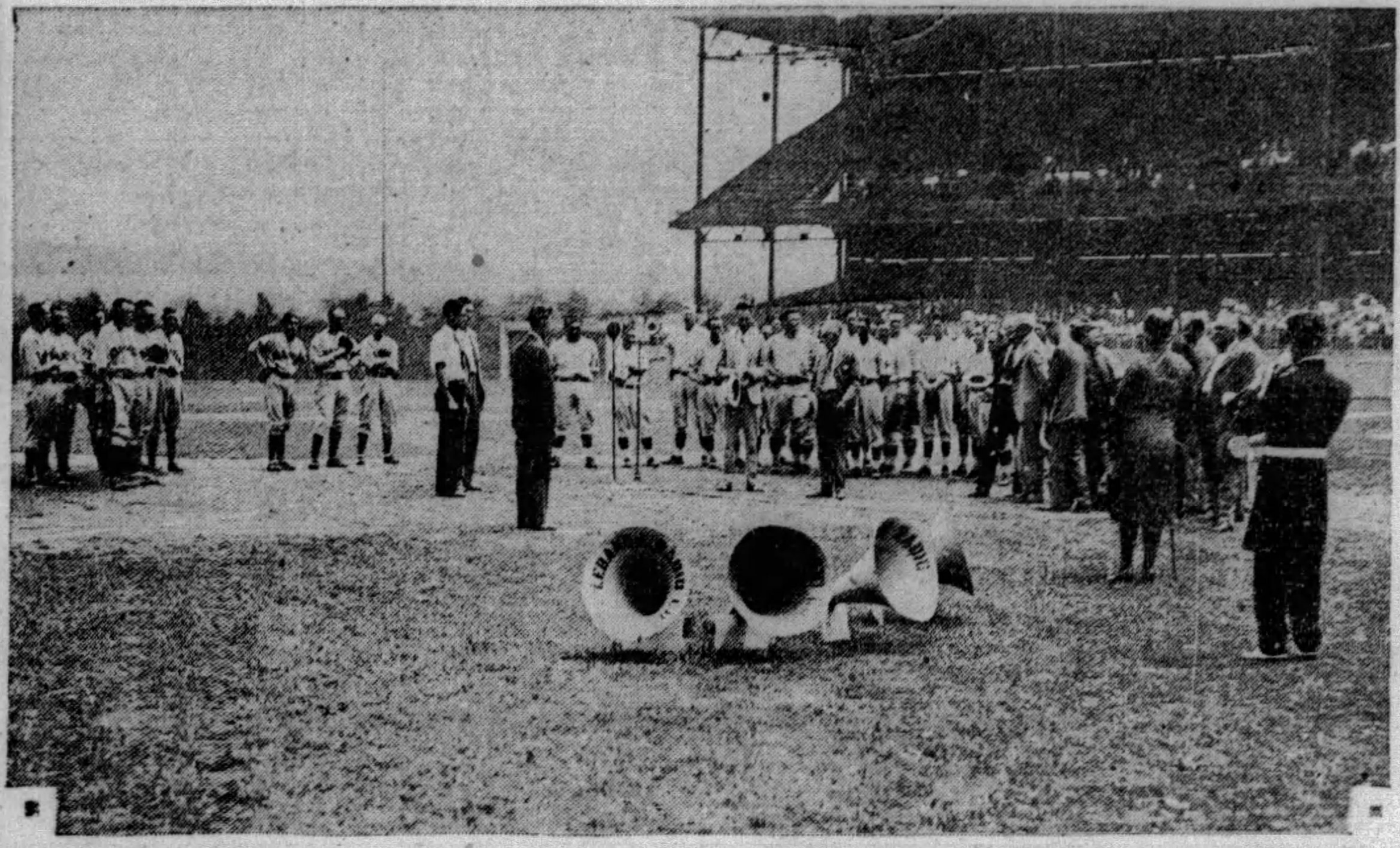

ANTHEM—Mrs. Danny Nirella, wife of the band leader, sings the National Anthem to open the Booster Day ceremonies. Notice the loud speakers which carried the program throughout the grandstand.

DUNN—Thomas A. Dunn, vice president of the Chamber of Commerce at the microphone as master of ceremonies at the Booster Day celebration.

BOOSTER— Miss Eleanor Welsh, who came from New York to "Boost the Pirates" on this special occasion. The megaphone helped her to whoop it up for Donie Bush's athletes.

PHOTOS BY PITTSBURGH SUN-TELEGRAPH

TWO GENERATIONS—Dick Bartell, Pirates' star young shortstop (left) and Honus Wagner, who gained fame as the greatest player in the game when he held down the post for the Corsairs years ago. The crowd gave the pair an ovation.

Cochet and Borotra Lose in Three Sets To Allison, Van Ryn

French Super-Stars Overwhelmed by Youthful Americans in Davis Cup Doubles. Play Ends Today.

By FREDERICK K. ABBOTT
International News Service.

PARIS, July 27.—Two new meteors were discovered in the tennis firmament this afternoon in the persons of Wilmer Allison and John Van Ryn, inspired young Americans. They defeated the French super-stars, Henri Cochet and Jean Borotra, 6-1, 8-6 and 6-4, in the doubles match of the Davis Cup challenge round and did it in a manner so sensational as to leave the partisan French gallery gasping for breath.

Borotra and Cochet previously had virtually clinched possession of the cup for France by winning from Tilden and Lott in yesterday's singles, but one might have been pardoned if he suspected them of being a pair of tyros today, so masterfully did the beardless youths from America handle the situation. Borotra, in particular, was a weakling before the smashing and go-getting of the Yankee pair, just out of college and making their first appearance in a challenge round match. He made error after error, and while the brilliant Cochet tried to help him, this was one day when Henri had all he could do to help himself. The Americans played the kind of tennis today that seldom has been witnessed on a continental court.

STAVE OFF DEFEAT

Their victory staved off impending defeat in the challenge round, which now stands two matches to one in favor of France, the champion nation, with only the remaining two singles to be contested tomorrow.

The victory also carried with it the unchallenged championship of the world for Allison and Van Ryn, the team that has risen from obscurity to fame in the space of a month. They previously won the Wimbledon title from the best combinations the world had to offer.

Today, with the debiliating affect of the Tilden and Lott defeats facing them, they might have wavered and broken under the strain. Instead, they played as men possessed from the opening shot, and the manner in which they mowed down the French idols in the opening set was nothing short of a miracle. No team of which Cochet has been a member ever was beaten so hollowly as this French team was beaten in the first set today ,and the gallery, failing to grasp the true import of the situation, sat through it mute and wondering.

When the crowd finally realized that it was looking upon true genius, it came to life and gave the Americans the tribute their artirstry merited.

FRENCH RALLY VAIN

Only in the second set did the French have a chance with them and then these game, fighting Americans met the emergency as only real champions can. They had been leading, 5 to 1, and the match seemed to be decided, particularly with Borotra hitting error after

(Continued on Page Five, This Part.)

Major Leagues

SATURDAY'S RESULTS

NATIONAL LEAGUE

Boston	10	Pittsburgh	3
Pittsburgh	5	Boston	2
Chicago	6	Philadelphia	1
Chicago	10	Philadelphia	7
Cincinnati	4	Brooklyn	3
New York	3	St. Louis	2

AMERICAN LEAGUE

Boston	4	Detroit	0
Philadelphia	8	Chicago	1
New York	5	St. Louis	3
Cleveland	5	Washington	3

STANDING OF THE CLUBS.

NATIONAL LEAGUE

	W.	L.	Pct.	Today Win	Today Lose
Chicago	59	30	.663	.667	.656
Pittsburgh	58	33	.637	....	....
New York	52	44	.542	.546	.536
St. Louis	47	46	.505	.511	.500
Brooklyn	41	50	.451	*.462	*.441
Boston	40	56	.417	....	....
Philadelphia	36	56	.391	.398	.387
Cincinnati	37	55	.402	*.415	*.394

*Win two, lose two, split even—Brooklyn, .451; Cincinnati, .404.

AMERICAN LEAGUE.

	W.	L.	Pct.	Today Win	Today Lose
Philadelphia	70	25	.737	....	....
New York	57	33	.633	.637	.625
St. Louis	52	42	.553	.558	.547
Cleveland	48	46	.511	.516	.505
Detroit	46	48	.489	.495	.484
Washington	35	55	.389	.396	.385
Chicago	37	59	.385	....	....
Boston	28	65	.301	.309	.298

GAMES SUNDAY.

NATIONAL LEAGUE.

Brooklyn at Cincinnati (2).
New York at St. Louis.
Philadelphia at Chicago.
Others not scheduled.

AMERICAN LEAGUE.

Cleveland at Washington.
St. Louis at New York.
Detroit at Boston.
Others not scheduled.

GAMES MONDAY.

NATIONAL LEAGUE.

BOSTON AT PITTSBURGH (3:30).
Brooklyn at Cincinnati.
New York at St. Louis.
Philadelphia at Chicago.

AMERICAN LEAGUE.

Chicago at Philadelphia.
Others not scheduled.

Glen Wild Wins North Shore Stake

ARLINGTON PARK, Ill., July 27.—(AP.)—J. Fred Adams' 3-year-old Glen Wild captured the North Shore Handicap, the feature event of a good card here this afternoon. Lady Broadcast, from R. Caldwell's stable, was a close second, and Mei Foo, from the Rancocas stable, third. The race was worth $9,425 to the winner.

BOOSTERS HOLD PIRATE RALLY

The Pirate Boosters had their day at Forbes Field Saturday as the Bucs and Braves divided a doubleheader.

With Thomas A. Dunn, vice president of the Chamber of Commerce, acting as master of ceremonies, Donie Bush and his players were introduced to the country at large by means of the radio.

The unique introductions were made possible by the installation of a "mike" at home plate. A battery of amplifiers was placed on the field so that the crowd in the stands could hear what was going on as well as see it.

Dunn presented each player on the home team to the fans as a part of the program which takes note of the fact that the Pirates are doing something big for the city.

"Boost the Pirates for Boosting Pittsburgh," was the battle cry of the afternoon.

JUDGE THOMSON SPEAKS

Judge W. H. S. Thomson, of the United States Court, retired, was the only speaker of the big occasion. The jurist spoke for something like five minutes.

Danny Nirella was on hand with his band to enliven the occasion.

The presence of thousands of American Legion youths added a fine spice to the mid-summer afternoon. These boys were guests of the management and they prepared to have a big time at the conclusion of the doubleheader when two Legion junior clubs clashed in the Oakland Orchard.

And last, but by no means least, there was that incomparable athlete of the diamond, the great flying Dutchman, Honus Wagner.

Others who received the plaudits of the throng were Johnny Evers, acting manager of the Braves, and Walter Maranville, brilliant veteran shortstop.

FANS' LOYALTY PRAISED

Judge Thomson's speech was eloquent in its plea for loyalty on the part of the fans.

"The name Pirate was a symbol of dishonor on the high seas, but our ball club has given an honorable significance to the name," he said.

The onlookers cheered when the

(Continued on Page Two, This Part.)

Major League Scoring Table

TEAMS	Sunday	Monday	Tuesday	Wednesday	Thursday	Friday	Saturday	Totals
NATIONAL LEAGUE								
Chicago	1	..	2	2	8	13	16	48
PITTSBURGH	5	13	7	4	9	9	8	46
New York	3	..	0	7	5	3	3	21
St. Louis	5	..	8	6	10	4	2	35
Brooklyn	3	3	10	6	..	1	3	26
Philadelphia	5	..	2	4	3	10	8	32
Boston	8	..	11	5	2	8	12	46
Cincinnati	8	..	9	3	14	4	4	42
AMERICAN LEAGUE								
Philadelphia	10	..	17	5	21	3	8	54
New York	4	..	7	7	..	9	5	32
St. Louis	8	..	11	7	..	0	3	29
Cleveland	6	..	10	3	3	4	5	31
Detroit	7	..	5	5	..	4	0	21
Washington	5	..	2	3	1	2	3	16
Chicago	10	..	3	2	3	1	1	20
Boston	0	..	4	9	..	1	4	18

Yanks, A's In Victories

NEW YORK, July 27.—(AP.)—The Browns gave the Yankees a rather tough battle today, but the New Yorkers came through to another victory by a 5-to-3 score. They outhit their rivals, 14 to 6, to get their fourth straight triumph and their second over St. Louis.

George Pipgras held the Browns to three hits in the six frames, then began to get into difficulties. Pennock had to help him out by retiring the last two men. Babe Ruth put a fine finish on the scoring with his twenty-third home run of the year in the eighth inning. He now is second in the league, one behind Lou Gehrig. The score:

St. Louis	Ab.	H.	P.	A.	N. York	Ab.	H.	P.	A.
Blue, 1	4	1	8	0	Combs, m	4	3	1	0
M'Gown, r	3	2	2	2	Robertsn, 3	3	1	2	1
Manush, lf.	5	0	2	0	Gehrig, 1	4	1	7	2
Schulte, m.	4	0	0	0	Ruth, r	3	2	2	0
Kress, s	4	0	2	3	Lazzeri, 2	3	2	1	2
O'Rorke, 3.	4	2	2	1	Meusel, lf	4	0	3	0
Brannon, 2	3	0	3	4	Dickey, c	4	3	6	1
Schang, c	1	0	3	2	Durocher, s	2	0	5	3
Blaholdr, p	3	1	1	1	*Koenig, s	2	1	0	0
‡Badgr, o.	1	0	0	0	Pipgras, p	3	1	0	0
§Ferrell	1	0	0	0	Pennock, p	0	0	0	0
Totals	33	6	†23	13	Totals	32	14	27	9

*Batted for Durocher in seventh.
†Pipgras out, bunted foul on third strike in seventh.
‡Batted for Blaeholder in ninth.
§Batted for McGowan in ninth.

St. Louis	0	0	0	0	0	0	2	0	1	—3
New York	0	0	1	1	0	0	0	2	1	*—5

Errors — Robertson. Runs — O'Rourke, Schang 2, Ruth, Meusel, Dickey, Koenig, Pipgras. Two-base hits—Dickey. Blaehol-

(Continued on Page Four, This Part.)

BRAME'S BOOST BEST

FIRST GAME.

BOSTON.	AB.	R.	H.	O.	A.	E.
Richbourg, rf.	5	2	2	3	0	0
Maranville, ss.	5	3	4	3	3	0
Sisler, 1b.	4	1	2	8	0	0
Harper, lf.	4	0	2	2	0	0
Bell, 3b.	5	0	0	0	0	0
Welsh, m.	3	1	1	4	0	0
Maguire, 2b.	5	1	1	2	2	0
Spohrer, c.	5	1	1	5	1	0
Seibold, p.	5	1	3	0	2	0
Totals	41	10	16	27	9	0

PITTSBURGH.	AB.	R.	H.	O.	A.	E.
Bartell, ss.	4	1	0	3	6	0
L. Waner, m.	4	1	2	3	0	0
Brickell, rf.	4	0	1	2	0	0
Grantham, 2b.	0	0	0	3	2	0
Adams, 2b.	1	0	0	0	1	0
Comorosky, lf.	4	0	1	1	0	0
Clarke, 3b.	4	1	1	1	1	0
Sheely, 1b.	3	0	2	11	0	0
Hargreaves, c.	3	0	0	3	0	1
*P. Waner	1	0	0	0	0	0
French, p.	3	0	0	0	2	0
Hill, p.	0	0	0	0	1	0
†Brame	1	0	1	0	0	0
Totals	32	3	8	27	13	1

*Batted for Hargreaves in ninth.
†Batted for Hill in ninth.

Boston	1	0	1	0	2	0	0	6	0	—10
Pittsburgh	1	0	0	1	1	0	0	0	0	— 3

Two-base hits — Maranville, Brame. Three-base hits — Clarke, Maranville, Richbourg, Welsh.. Stolen bases—Sisler, Harper, L. Waner, Comorosky, Maranville 2. Sacrifices—Grantham, Harper, Sisler. Left on bases—Boston 7, Pittsburgh 4. Base on balls—Off French 1, off Seibold 4. Struck out—By French 1, by Seibold 4. Hits—Off French, 13 in 7 1-3 innings; off Hill, 3 in 1 2-3 innings.. Hit by pitcher—By French (Welsh).. Losing pitcher—French. Umpires Moran, McLaughlin and McCormick. Time of game—1:49.

SECOND GAME.

BOSTON.	AB.	R.	H.	O.	A.	E.
Richbourg, rf.	3	0	1	2	0	0
Maranville, ss.	5	1	0	4	3	1
Sisler, 1b.	3	0	2	8	0	0
Harper, lf.	4	0	1	3	0	0
Bell, 3b.	4	0	0	0	2	0
Welsh, cf.	4	0	2	4	0	0
Maguire, 2b.	4	0	2	2	5	0
Spohrer, c.	2	1	0	1	0	0
Leggett, c.	1	0	0	0	0	0
Smith, p.	3	0	1	0	1	0
*Dugan	1	0	0	0	0	0
Totals	34	2	9	24	11	1

PITTSBURGH.	AB.	R.	H.	O.	A.	E.
Bartell, ss.	4	0	0	5	3	0
L. Waner, cf.	4	1	2	2	1	0
Brickell, rf.	4	0	1	5	0	0
Comorosky, lf.	4	0	1	1	0	0
Sheely, 1b.	4	1	1	5	1	0
Clarke, 3b.	3	2	1	2	0	0
Adams, 2b.	4	0	2	2	4	0
Hargreaves, c	1	0	0	5	1	0
Brame, p.	2	1	1	0	1	0
Totals	30	5	9	27	11	0

*Batted for Smith in ninth.

Boston	0	0	0	0	1	0	1	0	0	—2
Pittsburgh	0	1	2	0	0	2	0	0	*	—5

Runs batted in—Adams, L. Waner, Brickell, Richbourg, Sheely, Brame, Sisler. Three-base hits—Adams, L. Waner, Sisler. Two-base hits—Brame. Home run—Sheely. Stolen base—Welsh. Sacrifices—Sisler, Brame. Doubl eplays—Maranville to Maguire to Sisler; Maguire to Maranville to Sisler; Smith to Maranville to Sisler. Left an bases—Boston 9, Pittsburgh 5. Base on balls—Off Brame 3, off Smith 3. Struck out—By Brame 6, by Smith 1. Umpires—McLaughlin, McCormick and Moran. Time of game—1:53.

MANGIN WINS TITLE

BROOKLYN, July 27.—(AP.)—Gregory Mangin, of Newark, N. J., New Jersey State champion and Eastern intercollegiate titleholder, won the Metropolitan grass court singles championship this afternoon, 6-4, 6-4, 2-6, 6-4 by defeating Dr. George King, of New York City, former No. 10 national ranking plpayer.

Cecelia Riegel Wins Delaware Net Title

WILMINGTON, Del., July 27.—(AP.)—Miss Cecelia Riegel, of the Germantown Cricket Club, today dethroned Miss Laura Pittinger, Haddonfield, N. J., as woman's clay court tennis champion of Delaware.

Miss Riegel defeated the New Jersey girl in the final round of the tournament, 6-2, 6-0.

Pirates Lose First Game, 10 to 3; Brame Tames Tribe, 5 to 2

Seibold Gains Easy Decision Over French; Sheely Hits Homer; P. Waner, Grantham Out

By CHARLES J. DOYLE.

THE Evers-Maranville-Gowdy Braves of this year's vintage held our Pirates to a draw after four hours of fighting in the Oakland Orchard Saturday. In breaking even with their superiors in a twin bill, the Boston athletes took some of the flavor out of Boosters' Day, the afternoon being marked by the festivities that smacked o f home-town loyalty.

Perhaps the weakened condition of Donie Bush's club contributed to the one-sided victory which the Braves achieved in the first game. The invaders rushed across six runs in the eighth round of the early game and won at the finish, 10 to 3. The Oaklanders fought with their backs to the wall in the closing game, their stand bringing a 5-to-2 triumph.

As the Cubs defeated the Phillies in a doubleheader, the Chicagoans gained a full game on the Pirates and now lead the race by two full games.

BUC STARS ABSENT

Paul Waner was absent from both games, aside from a pinch-hitting trick in the first clash. George Grantham, the other victim of Friday's collision, tried to stay at his post, but he was a figure in two more jam plays of the early fight and had to retire in the eighth round in favor of Sparky Adams.

Ervin Brame's deluxe pitching, coupled with a continuance of his effective batting, were the swaying factors of the Pittsburgh success. Larry French couldn't tame the Tribe in the opener, which Socks Seibold turned into a success. Brame had the better of Bob Smith, another tough hombre, in the closing struggle.

MARANVILLE HERO

Walter Maranville gave a brilliant display of his baseball genius in the opener which he turned by his terrific batting and sensational base running. Rabbit thrilled the 20,000 Pittsburgh boosters by whacking out four hits, including a three-bagger and a double. He stole two bases, scored three runs and was on the business end of a squeeze play.

Earl Sheely gave the second clash a real high spot in the sixth when he drove the ball over the scoreboard, for a homer. None was on the bases at the time, but everything counted in this contest as runs were at a premium.

The Pirates put over some resou'ceful batting in the second and third rounds to take a commanding lead over the New Englanders. Adams uncorked a three-bagger to right with two out in the second to score Clarke and Brame, and L. Waner featured the third inning rush with extra base hits.

BRAME STARTS RALLY

Brame doubled to begin the third and after Bartell had fouled out, Brother Lloyd came through with his fiftieth three-bagger of the season, a smash to right center. Lloyd followed Brace across on Brickell's single.

The Braves scored their first run in the fifth which Spohrer started with a walk. Smith singled, sending Spohrer to third, but Richbourg hit into a force play, the catcher scoring.

Sheely's homer was the signal for another Pirate run in the sixth. Singles by Clarke and Adams were given run power on Brame's line

(Continued on Page Two, This Part.)

CUBS WIN TWO AND PAD LEAD

CHICAGO, July 27.—(AP.)—The Cubs increased their margin over Pittsburgh to two full games today, triumphing twice over Philadelphia, while the Pirates were dividing a double-header with Boston.

Charley Root pitched the Cubs to a 10-to-7 victory in the second game after Pat Malone had hung up his thirteenth win of the season in the first tile, 6 to 1. The brace of victories ran the Cubs' string to six straight.

Rogers Hornsby's twenty-first home run of the season started Chicago on its way in the first game, in which Koupal and Willoughby, Phillie hurlers, were batted for 11 hits. Hack Wilson got No. 27 in the second game. The scores:

FIRST GAME.

Phila.	Ab.	H.	P.	A.	Chicago	Ab.	H.	P.	A.
Thomson, 2	4	2	2	4	English, s	4	0	2	6
Miller, r	4	0	4	0	Heathvte, r	4	3	3	0
O'Doul, lf.	4	1	1	0	Hornsby, 2.	4	2	0	3
Klein, m	4	1	1	0	Wilson, m	2	1	0	0
Whitney, 3	4	2	1	0	Stephson, lf	4	1	3	0
Hurst, 1	4	1	12	0	Grimm, 1	4	1	12	2
Thevenw, s	3	1	2	5	M'Millan, 3.	4	2	2	1
Davis, c	3	1	1	1	Taylor, c	4	1	5	1
Koupal, p.	2	0	0	1	Malone, p	3	0	0	2
Willohby, p	1	0	0	1					
Totals	33	9	24	12	Totals	33	11	27	15

Philadelphia	0	0	0	0	0	0	1	0	0	—1
Chicago	0	0	0	0	0	4	1	1	*	—6

Errors—None. Runs—Whitney, Heathcote, Hornsby, Wilson, Stephenson, McMillan, Malone. Runs batted in—Hornsby 3, Grimm 2, Taylor, Hurst. Two-base hits—Heathcote 3, Stephenson, McMillan, Taylor, Davis, Thompson 2, Whitney. Home run—Hornsby. Double plays—Grimm to English to Grimm 2; Taylor to McMillan; Thompson to Thevenow to Hurst; Thevenow to Thompson. Left on bases—Chicago 6, Philadelphia 5. Bases on balls—Off Koupal 1, off Willoughby 2. Struck out—By Malone 3, by Koupal 1. Hits—Off Koupal, 6 in 5 2-3 innings; off Willoughby, 5 in 2 1-3 innings. Balk—Malone. Losing pitcher—Koupal. Umpires—Hart, Rigler and Jorda. Time—1:49.

SECOND GAME.

Phila.	Ab.	H.	P.	A.	Chicago	Ab.	H.	P.	A.
Thomson, 2	3	1	1	4	English, s	5	2	3	3
Southern, r	4	2	3	0	Heathcte, r.	4	0	4	0
O'Doul, lf.	5	2	2	1	Hornsby, 2.	5	0	2	4
Klein, m	4	1	3	0	Wilson, m	3	1	1	0
Whitney, 3.	5	0	0	0	Stephson, lf	3	1	1	0
Hurst, 1	4	0	10	1	Grimm, 1	3	0	8	1
Thevenw, s	3	0	0	3	M'Millan, 3	4	1	1	3
Lerian, c	5	2	4	0	Schulte, c	0	0	0	0
Elliott, p	2	0	0	2	Taylor, c	4	2	5	0
Smythe, p.	0	0	1	0	Root, p	4	3	2	1
*Miller	1	0	0	0					
†Willams, 1	1	0	0	0					
Totals	37	8	24	11	Totals	35	10	27	12

*Batted for Elliott in eighth.
†Batted for Thevenow in ninth.

Philadelphia	1	3	1	0	0	0	0	2	0	— 7
Chicago	2	0	0	5	2	1	0	0	*	—10

Errors—Thompson, Hurst, Hornsby. Runs Thompson 2, Southern 2, Lerian, Thevenow, Elliott, English 2, Heathcote, Wilson, Stephenson 2, Grimm, Taylor, McMillan, Root.

(Continued on Page Four, This Part.)

Sandlot Leagues' Second-Half Flag Races Close

ELIMINATIONS, CIRCUIT FIGHTS DELIGHT FANS

Steelers Win Pennant in C.&I. Loop; Posey and His Grays Demand 'Showdown'

Powley Heralded as Local Home Run King; Stowe and Smilers Seek New Honors

By TOM BIRKS.

PLENTY of interest in the races in the various sandlot leagues is in evidence. The Inter-County, City, West Penn, Central and Commercial and Industrial loops, the leading circuits of the district, flash standings that give sandlotters the impression that the second-half races should prove just as interesting as did the first-half campaign.

The Commercial and Industrial loop especially is meting out great games for its followers, and as the days roll by it becomes very evident that Gimbels, now in the lead with an unblemished record, is going to have that leadership seriously threatened by Carnegie Steel, Hornes, and Reick-McJunkin.

Carnegie Steel captured the first-half pennant on Friday evening at Garfield Park, when the Steelers stopped the Reick-McJunkin nine in the playoff game by a 6-to-3 score.

The largest crowd that has attended a league game this season was in the stands when the umpire called play ball, but the steady drizzle that fell throughout the game took the edge off the battle as far as the fans were concerned.

STEELERS WIN TITLE

Many followers of the league figured that Laboon would best Engleman, the Steeler's ace, but while Engleman was shaky in spots, he flashed enough stuff to keep the milk boys from being very dangerous. Daum, however, broke up the ball game by hitting a home run in the second frame with two on base.

Manager Cum Posey, of the Homestead Grays, has apparently brought matters to a head in the American Negro League by taking his team off the field in Philadelphia while opposing the Hilldale Club. Posey has been complaining bitterly all season regarding the umpire situation in the East, where it seemingly is impossible to win a game.

In this stand Posey has the backing of the manager of the Original Cubans, of New York, classed as one of the smartest ball clubs in the league, but who also seem unable to win games on the road. The first-half race found the Cubans strictly a road club with no home grounds. The manager of the Cubans told the writer at North Bessemer that the umpire situation was terrible, that the arbiters made it practically impossible to win games from some of the clubs in the league.

Now that Posey has taken a stand and forced matters to a head it is quite possible that the managers will get together and install a system of umpiring similar to that in the major leagues. The American Negro League is a big institution, the club owners have considerable money invested, and unless they take steps to protect their investment by eliminating all the cries of "home umpires," then the league is going to crumble. However, there seems to be some keen business men connected with the loop, and they probably will eliminate the trouble.

POWLEY REAL STAR

This fellow Powley, of the Verona Community nine, certainly keeps his name in the spotlight. One day he goes to the mound and lets down some heavy-hitting club with something like three hits. On the next succeeding three days he plays the outfield and contents himself by knocking the ball out of the lot. Nice boy, making life miserable for the opposing pitchers. Hitting five home runs in two evenings of sand lot baseball is a real feat, and Powley turned the trick last week.

Powley is probably the hardest hitter on the local sandlots. And outside of keeping up his end as being one of the best pitchers on the lots, he certainly holds up his end playing the outfield, while his mates, Isherwood and McNally, take their turn on the mound.

The second half of the City League race seemingly is going to find Stowe Civics and the Pleasant Valley Smilers holding the limelight. Geer and Dunsky found themselves nosed out of the first-half championship by the North Side Civics, and the fans now can sit back and watch a battle between these two clubs for the right to meet the Civics in the post-season playoff.

Johnny Dunsky feels that Mart Nary will twirl the Smilers to victory, just as Walt Heidler kept the N. S. Civics out in front in the first half. Geer has a great pitching staff, possibly the best in the league. Pemberton, Saltic, Roscoe and Gus Otey can all work in turn, and the clashes between the Smilers and Stowe are going to be worth while.

The Central League race, featuring East Liberty Red Sox, is vindicating the fans who said that W. O. W. would not dominate the second half. Hoechsteder's club is going at a sensational clip and has yet to be defeated.

The Roosevelt Club, W. O. W. and the J. J. Boyles, together with C. M. C., are making desperate efforts to catch the flying East Enders, but five and nothing in a seven-club league is a nice lead at this stage of the game.

ELIMINATIONS "HOT"

With the big guns in the local eliminations getting together, some reod fights should be staged in the Class A tournament this week. Some of the best teams in the district are in the Class A race for the Greater Pittsburgh title now held by the W. O. W. nine. The Wows will start to defend their title on Sunday against the Homestead Aces, and while Manager Jedinak is away on a vacation, he expects the boys to defend their title from the steel workers in this game.

Manager Stuhlfire, of the Reich-McJunkin nine, has announced that his league games will be played at the Reliance field, Espien. The manager of the Commercial and Industrial League team certainly got a fine runaround from the persons responsible for the issuing of permits on the high school fields. After seemingly getting a permit to use Oliver High School Field for Monday evenings, Stuhlfire found himself holding the bag, when official, passed the buck regarding the permit, and after registered letters had been ignored and a fortune spent in telephone calls, the sponsors of the Milk team decided to try to get another ground on which to finish the season.

Sandlot Schedule

INTER-COUNTY LEAGUE.

Tuesday—Canonsburg at Dormont.
Wednesday—Homewood at Jimmy Smith; Canonsburg at Butler.
Thursday—Homewood at Beltzhoover/

CITY LEAGUE.

Sunday—W. L. Reineckers at St. John's; Book Shoe at Stowe Civics.
Monday—Pleasant Valley at J. L. Thomas.
Tuesday — Reliance Life at North Side Civics.
Thursday—Stowe Civics at Book Shoe; St. John's at W. L. Reineckers.
Friday—North Side Civics at Reliance Life; J. L. Thomas at Pleasant Valley.

ALLEGHENY VALLEY LEAGUE.

Monday—Stewart Trucks at Parnassus (Henderson); Glassmere at West Leechburg (Howe); Allegheny-Pittsburgh Coal at Arnold (Peth ck).
Tuesday—Tarentum at Walker Buicks (Zemo).
Wednesday—East Vandergrift at N. K. K. of C. (Parry).
Thursday—Walker Buicks at Parnassus (Tarbi)—pending.
Friday—Parnassus at E. Vandergrift (Parry); Walker Buicks at Allegheny-Pittsburgh Coal (Henderson); Arnold at Tarentum (Zemo); N. K. K. of C. at Glassmere (Pethick); West Leechburg at Stewart Trucks (Howe).

PITTSBURGH CENTRAL LEAGUE.

Monday—Roosevelt at Coslett Club.
Tuesday—East Liberty Redsox at Roosevelt; W. O. W. at Mt. Washington C. M. C.
Wednesday—J. J. Boyles at W. O. W.; Coslett at Harvey Club.
Thursday—Roosevelt at J. J. Boyles.
Friday—Mt. Washington C. M. C. at Roosevelt.
Saturday—Harvey Club at East Liberty Redsox.

C. & J.

Monday—Kaufmann's at Rieck-McJunkin.
Tuesday — Rieck-McJunkin at Gimbel Bros.
Wednesday—Carnegie Steel at Joseph Horne.
Friday—Gimbel Bros. at Carnegie Steel.
Friday—Gibel Bros. at Carnegie Steel.

STEEL CITY LEAGUE.

Monday—Whoopee at Moore Cardinals.
Tuesday—Harris Club at Dispatch.
Wednesday—Moore Cardinals at Haley Club.
Thursday — Herron Hill Cards at Whoopee; Dispatch at Moore Cardinals.
Friday—Haley at Herron Hill Cardinals.
Saturday—DeMor at Harris Club.

WEST PENN LEAGUE.

Monday—Cheswick at Verona.
Tuesday—Wilmerding at Universal; Export at North Bessemer.
Wednesday—Verona at Export.
Thursday—Universal at Verona; Cheswick at Wilmerding.
Friday—North Bessemer at Cheswick.

WASHINGTON COUNTY LEAGUE.

Monday—Scenery Hill at Houston; Zenas G's at Jessop A. A.
Tuesday—Cokeburg at Scenery Hill.
Wednesday—Jessop A. A. at Washington Eagles.
Thursday—Houston at Cokeburg.
Friday—Washington Eagles at Zenas G's.

BEAVER VALLEY LEAGUE.

Sunday—Cleveland A. C. at Maplewood All Stars.
Tuesday—Panthers at Braves.
Wednesday—Plodinec at Sheffield A. C.; Maplewood All Stars at Panthers.
Thursday—Maplewood All Stars at Plodinec A. C.
Friday—Sheffield A. C. at Cleveland A. C.

WAGNER JUNIOR LEAGUE (Section 2).

Tuesday—Olympic at Wagner Pirates.
Wednesday—American Legion Juniors at Lucky Nine; North Athletic Juniors at Olympic.
Friday—Olympic at Woodlawn Triangles; Wagner Pirates at American Legion Jrs.
Saturday—Lucky Nine at North Side Athletic Juniors.

GRANTHAM HURT AGAIN

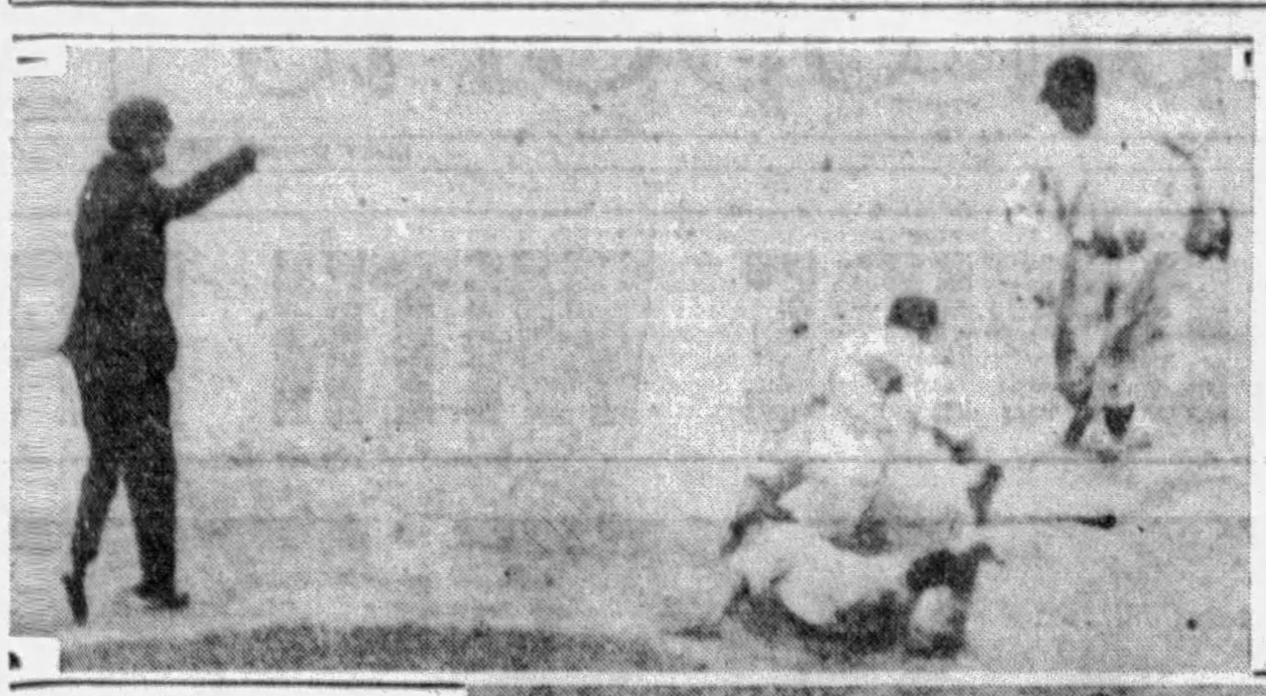

UNLUCKY—George Grantham, Pirate second baseman, who was knocked out in a collision with Paul Waner in Friday's game, was forced out of the lineup again on Saturday, when he was badly shaken up in making a play on Seibold at second base, as pictured above. Seibold was out on a force play, Grantham to Bartell.

PHOTOS BY PITTSBURGH SUN-TELEGRAPH

SCORING PARADE— Spohrer and Seibold, of the Braves, score on Richbourg's triple to left center in the eighth inning of the first game. The visitors put this contest on ice with a six-run rally in this frame.

Guest Wins Over Wright

PORT DALHOUSIE, Ont., July 27.—(AP)——Leander Rowing Club, of Hamilton, Ont., won the first final event of the closing day of the annual regatta of the Canadian Association of Amateur Oarsmen, defeating the Don Rowing Club, of Toronto, by four feet for the senior 140-pound eights title.

John Durnan, of the Don Club, won the quarter-mile singles dash, defeating V. H. Wehmier, of Detroit, by inches. Joe Wright, of Toronto, former diamond sculls champion, was third. Time was 1:26.

Jack Guest, of the Toronto Argonauts, twice defeated by his fellow clubmate, Joe Wright, in the diamond sculls at Henley, Eng., obtained revenge by defeating Wright for the Canadian single sculls championship.

The Toronto Argonauts captured the Hanlan memorial troppy for the Canadian seniors eights title with St. Catherine's second and the Wyandottes, of Michigan, third.

The senior 140-pound championship went to the Don Rowing Club, of Toronto, which finished seven lengths ahead of the Leaders, of Hamilton, and nine in front of McGill University, of Montreal. The time was 7:31 4-5.

The Don Rowing Club scored another victory in the senior 150 pound fours, finishing three and one-half lengths ahead of the West Side R. C., of Buffalo, with McGill University third. The time was 7:27.

The concluding event of the regatta ended in a United States victory, the Penn Boat Club, of Philadelphia, winning the senior fours from Brockville, Ont., in 7:21. Penn won by three lengths.

Richardson and MacKay, of Winnipeg, won the senior doubles crown, with Reed and Kingsmith, of Toronto, second and Gibson and Smith, also of Toronto, third. The time was 7:44. The Philadelphia pair of W. E. G. Gilmore and E. S. McGreal did not start.

Greenbriar Club Awarded Tourneys

WHITE SULPHUR SPRINGS, W. Va., July 27.—(AP.)—The Greenbrier Golf and Tennis Club here will be the scene of all the West Virginia golf and tennis championships next year.

Members of the West Virginia State Tennis Association voted at the annual meeting last night to hold both the West Virginia Open and the annual Closed championships here in 1930. The State Golf Association decided two weeks ago to hold both the men's and women's golf championships here next year.

Minor Leagues

RESULTS YESTERDAY.

AMERICAN ASSOCIATION.

At Kansas City— R. H. E.
Louisville ..... 0 0 0 0 0 0 0 1 1—2 5 1
Kansas City .... 0 0 0 0 0 0 0 0 3—3 4 4
Batteries—Deberry and Tesmer; M. Thomas and Angley, Peters.

At Milwaukee— R. H. E.
Indianapolis .. 0 0 0 0 0 0 4 0 4—8 7 2
Milwaukee ..... 0 1 0 0 0 0 0 1 0—2 5 1
Batteries—Schupp and Sprinz; Cobb, Eddleman and McMenemy.

At Minneapolis— R. H. E.
Toledo ..... 0 1 0 1 0 3 1 0 2—8 15 0
Minneapolis ..... 4 3 1 3 0 0 0 2 *—13 15 3
Batteries—Pfeffer, Parks and McCurdy; Dumont, Brillheart and Kenna.

At St. Paul— R. H. E.
Columbus ..... 1 0 0 0 2 0 0 6 0—9 12 4
St. Paul ..... 0 0 0 0 0 0 1 3 0—4 10 1
Batteries—Johnson and Devine, Shinault; Polli, Shealy and Fenner.

INTERNATIONAL LEAGUE.

At Baltimore—First game— R. H. E.
Reading ..... 000 100 000—1 4 0
Baltimore ..... 020 000 00x—2 5 2
Greene and Styles; Chambers and Bool.

Second game R. H. E.
Reading ..... 000 000 0—0 5 0
Baltimore ..... 130 001 x—5 7 0
Lautenbacher, Welch and Smith; Smith, Bolen and Cronin. (7 innings by agreement.)

At Newark R. H. E.
Jersey City ..... 020 030 230—10 13 1
Newark ..... 000 100 030— 4 10 5
Grant and Jorgens; Meadows, Davies and Hungling.

At Buffalo R. H. E.
Montreal ..... 001 002 000—3 12 1
Buffalo ..... 200 100 001—4 8 0
Vangilder and Daily; Williams and Barnes.

At Rochester R. H. E.
Toronto ..... 012 000 013—7 10 1
Rochester ..... 102 000 100—4 9 0
Leverenz, Harrison, Zahniser and O'Neill; Bell, Littlejohn and Morrow.

SOUTHERN ASSOCIATION.

At New Orleans: First game— R. H. E.
Chattanooga . 1 0 0 0 0 0 1 0 2—4 9 1
New Orleans . 0 0 1 0 1 1 1 1 *—5 15 2
Batteries—Singleton, Settlemire and Lengle; Brown and Anderson.

Second game— R. H. E.
Chattanooga ..... 0 0 1 0 1 0 1—3 6 3
New Orleans ..... 0 0 0 0 0 0 0—0 1 2
(Seven innings by agreement.) Batteries—Howard and Brok; Karr and Monding.

At Little Rock— R. H. E.
Atlanta ..... 2 0 0 0 0 0 1 2 0—5 7 1
Little Rock ..... 0 0 0 0 3 1 0 2 *—6 12 1
Batteries—Biethen and Lopez; Turpin and Whitney.

At Mobile— R. H. E.
Nashville ..... 0 0 1 0 1 1 0 0 0—3 13 3
Mobile ..... 0 0 0 1 0 0 1 0 0—2 8 0
Batteries—Lundgren and Krueger; Maple and Mackey.

At Memphis— R. H. E.
Birmingham ..... 2 1 0 0 0 0 0 2 0—5 9 1
Memphis ..... 0 0 0 1 1 0 1 0 1—4 14 2
Batteries—Ludolph, Hasty and Yaryan; K. May, Shepherd and Berger.

MID-ATLANTIC LEAGUE.

Clarksburg ..... 5—Jeannette 3
Cumberland ..... 3—Fairmont 1
Cumberland ..... 3—Fairmont 2
Johnstown ..... 8—Charleroi 1
Scottdale ..... 10—Wheeling 8
Scottdale ..... 14—Wheeling 8

N. Y.-PENNA. LEAGUE.

York ..... 8—Scranton 2
York ..... 6—Scranton 2
Williamsport ..... 4—Elmira 3
Harrisburg ..... 1—Wilkes-Barre 0
Harrisburg ..... 5—Wilkes-Barre 4
Binghamton ..... 4—Hazleton 3

ADD STANDING OF THE CLUBS

EASTERN LEAGUE.

Albany ..... 4—Hartford 3
Albany ..... 13—Hartford 4
Bridgeport ..... 5—Providence 4
Providence ..... 3—Bridgeport 2
Pittsfield ..... 8—New Haven 2
New Haven ..... 14—Pittsfield 8
Springfield ..... 4—Allentown 3

TEXAS LEAGUE.

Dallas ..... 5—Ft. Worth 0
Wichita Falls ..... 7—Shreveport 6
Waco ..... 4—Beaumont 3
San Antonio ..... Rain ..... Houston

WESTERN LEAGUE.

Topeka ..... 2—Omaha 0
Topeka ..... 1—Omaha 0
Tulsa ..... 6—Des Moines 5
Wichita ..... 5—Denver 4
Oklahoma City.. 5—Pueblo 4

THREE-EYE LEAGUE.

*Springfield ..... 7—Terre Haute 6
Danville ..... 3—Peoria 2
Quincy ..... 11—Evansville 2
Bloomington ..... 5—Decatur 3
Bloomington ..... 8—Decatur 3

* 10 innings.

STANDING OF THE CLUBS

AMERICAN ASSOCIATION.

	W.	L.	Pct.		W.	L.	Pct.
Kan. City.	64	33	.660	Louisville..	44	52	.458
St. Paul..	60	40	.600	Columbus..	45	54	.455
Minneapolis	57	41	.582	Milwaukee.	36	61	.371
Indianaplis	49	49	.500	Toledo....	35	60	.368

INTERNATIONAL LEAGUE.

	W.	L.	Pct.		W.	L.	Pct.
Rochester.	64	39	.621	Newark...	51	52	.495
Toronto...	58	48	.547	Reading..	48	52	.480
Montreal..	55	50	.524	Buffalo....	50	55	.476
Baltimore.	52	50	.510	Jersey City	36	66	.353

SOUTHERN ASSOCIATION

	W.	L.	Pct.		W.	L.	Pct.
Birminghm	54	39	.581	Memphis...	51	47	.520
N. Orleans	54	42	.563	Little Rock	44	53	.454
Atlanta....	54	43	.557	Chattanoga	42	52	.447
Nashville..	50	45	.526	Mobile....	40	57	.412

MID-ATLANTIC LEAGUE.

	W.	L.	Pct.		W.	L.	Pct.
Charleroi.	12	8	.600	Cumberlnd.	11	10	.524
Scottdale.	12	8	.600	Fairmont..	10	10	.500
Wheeling.	11	9	.550	Johnstown.	7	12	.400
Jeannette.	11	9	.550	Clarksburg	6	15	.286

N. Y.-PENNA. LEAGUE.

	W.	L.	Pct.		W.	L.	Pct.
Binghamton	55	31	.640	Elmira....	42	49	.462
Williamspt	58	34	.630	Hazleton..	41	48	.461
Harrisburg	49	40	.551	Scranton..	39	52	.427
York....	42	48	.467	Wilkes-Bre	33	57	.367

GAMES SUNDAY.

AMERICAN ASSOCIATION.

Indianapolis at Milwaukee (2).
Louisville at Kansas City (2).
Columbus at St. Paul.
Toledo at Minneapolis.

INTERNATIONAL LEAGUE.

Montreal at Buffalo.
Toronto at Rochester.
Reading at Jersey City.
Newark at Baltimore.

SOUTHERN ASSOCIATION.

Atlanta at Little Rock.
Birmingham at Memphis.
Nashville at Mobile.
Chattanooga at New Orleans (2).

MIDDLE ATLANTIC LEAGUE.

Scottdale at Wheeling.
Charleroi at Johnstown.
Jeannette at Cumberland.
Fairmont at Clarksburg.

NEW YORK-PA. LEAGUE.

Binghamton at Hazleton.
Williamsport at Elmira.
Scranton at Wilkes-Barre.
Harrisburg at York.

CENTRAL LEAGUE.

Akron at Canton.
Fort Wayne at Springfield.
Erie at Dayton.

VERONA ADVANCES.

Verona Community advanced in the Spalding invitation tournament Saturday afternoon by defeating the Dan Heep nine at Graham field, Wilkinsburg, 7 to 6. The Community aggregation had to fight an uphill battle throughout. Isherwood started and then McNally took up the hurling burden. Verona won out in the final inning and Powley went in to pitch the last half, retiring the Heeps without a score. The score:

Verona	R.	H.	P.	A.	D. Heeps	R.	H.	P.	A.
Youtts.2..	1	1	1	2	Rudman.2.	2	3	3	3
Pavlick.3.	0	2	4	2	Couvage.m	1	1	1	0
Restelli.lf.	0	0	1	0	Pratt.2...	1	1	1	4
Bright.1..	1	2	2	0	Bell.3&8.	1	3	3	0
Powly.lf-p	2	2	0	0	Bradbury.1	0	1	10	0
Peters.m..	0	2	0	0	Agers.r...	0	2	2	0
Helfrick.c.	0	1	8	0	JRankin.lf	0	1	1	0
Hogg.s...	0	0	1	2	M'Willme.c	0	1	4	1
Laffrty.1-p	2	2	10	0	Rosemyer.p	1	2	2	1
Isherwd.p.	0	0	0	1					
M'Nally.p	1	1	0	1					
Weaver.2.	0	1	0	0					
Totals..	7	14	27	9	Totals...	6	15	27	9

Dan Heeps ..... 0 0 2 4 0 0 0 0 0—6
Verona ..... 0 1 0 1 0 0 0 4 1—7

INGOMAR AHEAD

Ingomar defeated the Ardmore Firemen by a 5 to 4 score in the Class A eliminations Saturday on the Ingomar grounds. The score:

Ingomar	R.	H.	P.	A.	Ardmore	R.	H.	P.	A.
Simpson.s.	1	0	2	4	Moris.m...	1	1	2	0
Schaffer.2.	1	2	2	2	Koritz.lf...	1	1	4	0
Rosley.lf..	1	0	0	0	Uram.s....	1	1	0	2
Haller.lf..	0	0	0	0	Carson.1..	0	1	8	0
Duming.3.	2	1	0	7	Bandy.3...	0	1	8	2
Sarver.r..	0	1	1	0	Hardek.2..	0	0	0	0
Tattan.1..	0	1	17	0	Cooley.2..	0	1	1	2
King.m...	0	0	2	0	Skinner.c..	0	2	7	0
Hummel.c.	0	0	3	0	Schrimer.p	1	0	0	2
Metzler.p.	0	0	0	3					
Totals..	5	5	27	16	Totals...	4	8	24	8

Ingomar ..... 320 000 00x—5
Ardmore ..... 000 102 001—4

Pirates Drop In Batting

The Pirates dropped a couple of points to the Phillies in the club batting race for the week, July 17 to July 24, averages released Saturday reveal.

The so-called lowly Phils continued to bat the ball for the same average, .309, to lead the league again, while the Buccaneers stepped down from a .307 average to .305, trailing in the runner-up position by four points.

Lloyd Waner took a fall in the individual swatting, Rogers Hornsby, Chick Hafey and Pie Traynor, although he was not playing, giving him the "go-by." Waner slumped from .361 to .354. Traynor's idleness leaves him with his .360 average. Hornsby went a couple of points above his .358 of last week, and Hafey jumped from .353 to .356. Frankie Frisch slumped also, he dropping from .355 to .341.

Adam Comorosky continued on the down-slide, his average for the last week being .335 as compared with his .341 of the week before. Paul Waner continues to maintain his .332 pace.

Guy Bush, of Chicago, is still leading among the pitchers, with Burleigh Grimes, of the Pirates, remaining in second place. Bush has won 13 and lost 1 and Grimes has copped 16 and lost 2. Root, of the Cubs, is third, with 10 won and 3 lost, while Ray Kremer, of the Bucs, is fourth with 12 won and 4 lost.

Hamill, Powers In Shawnee Final

SHAWNEE - ON - DELAWARE, Pa., July 27.—(AP.)—Hugh Hamill, Philadelphia, and J. A. Powers, Hazleton, Pa., advanced to the final round today in the annual invitation amateur golf tournament of the Shawnee Country Club for the Buckwood trophy.

In the semi-finals, Hamill defeated Max Kaesch, Ridgewood, N. J., 2 and 1, and Powers conquered W. S. Barbour, Arcola, 5 and 4.

W. O. W. STARTS ELIMINATIONS TITLE DEFENSE

Class A Champs Meet Homestead Aces in Tourney at Harlan Field on Sunday.

Stowe Civics Oppose Book Shoe in League Fray; Teams Have Open Dates.

W. O. W. will defend its title as Class A champion of the Greater Pittsburgh district in its first-round game with the Homestead Aces at Harlan Field on Sunday. This will be one of the hardest battles the Champs will have this season, and with Manager Jedinak away on a vacation, Joe Cholko will have charge of the team. The Aces probably will send Osmonga to the mound, while Rudison is expected to work for the Wows. The game will start at 3 p. m.

One of the real games in the City loop second-half will be flashed at Reliance Field Sunday when the Stowe Civics meet the Book Shoe nine. Book is one of the clubs that seems to be able to take the measure of the Civics, but Manager Geer, with Roscoe in great shape, expects to turn back Griffith's club. Manager Geer is looking for games abroad this week. Managers wishing to book one of the best attractions in the city should write W. Geer, 1111 Dohrman street, McKees Rocks, or call Lafayette 2879-J.

WALKER NINE OPEN

The Walker Buicks nine of the Allegheny Valley League wants to book Saturday or Sunday games with clubs in the Tri-state district. Managers wishing this attraction should write R. McBride, Central Auto Company, New Kensington, Pa., or call New Kensington 175.

The Clover Club, of Lawrenceville, is looking for games in the light first class division. Teams desiring games should call Fisk 9600 in the evenings.

The Glassport Morrows are booking games with leading clubs. The Morrows recently defeated the Stewart Trucks, of New Kensington. Teams wanting games should call Glassport 229 or write Barney Morrow, Glassport, Pa.

After defeating the Fifteenth Ward Traders, the Duquesne Builders will meet the Mine Safety Appliance in an elimination game at Duquesne Monday. The Builders have open dates. Write Tom Martin, R. F. D. No. 1, Homestead, or call 2823-M Homestead.

SIMONS STRENGTHENED

The Simon Club, of the North Side, has been strengthened for the second-half race in the Greater North Side Twilight League. The Simons have dates open in August and would like to hear from first class clubs. Call Cedar 7021-R.

The North Braddock Collegians are having a hard time scheduling games with the best clubs in the district. Manager Harry Krohe needs games with clubs such as the Duquesne Builders, North Bessemer and the Boyles. Managers wishing to book this attraction should call Valley 878-J.

Clarke Wentzel, Byllesby infielder, is leading the Philadelphia Company League in batting, according to the records released by Kempton McNutt. He has played in all the team's games, and sports an average of .578. He has made 15 hits, including five doubles. Sonny Nelson, his teammate, has driven in the most runs, 15. Barney Sheilds is putting on the Babe Ruth act, leading the league in home runs. The Pittsburgh Railways has placed five players in the Big Ten, Meyers, Bierwirth, Lash, Craig and Stewart, all sporting an average over the .500 mark.

ST. JOHN'S WIN

St. John's City League nine defeated the Immaculate Heart nine by a 5-to-1 score at Sullivan Field Saturday. The score:

St. Johns	R.	H.	P.	A.	Im. Heart.	R.	H.	P.	A.
Barrett.3..	1	2	2	2	Morosky.c..	0	0	3	1
Cuppett.2..	1	2	2	3	Anderson.m	1	0	0	0
Kagle.1...	0	0	6	1	Mattox.s...	0	0	3	3
Wiggins.s..	0	0	1	0	Brown.2...	0	0	1	0
Brown.lf..	0	1	4	1	Risky.3....	0	1	1	1
D. Brown.2	1	2	2	0	Allison.1..	0	0	9	0
Keifer.r...	1	1	3	0	Grade.lf...	0	1	1	0
Carson.c..	1	1	3	0	Lapinsky.r.	0	0	1	0
Schell.p...	0	1	1	5	Luntz.p....	0	0	2	2
Totals..	5	10	24	12	Totals....	1	2	21	8

St. Johns ..... 0 0 0 0 0 0 5 0 *—5
Immac. Heart ..... 1 0 0 0 0 0 0 0—1

Two-base hits—Brown, D. Brown, Barrett. Home run—Barrett. Struck out—By Schill 5, by Luntz 3. Umpire—Smith.

MOSMAN VICTOR

The Mosman field hockey team had little difficulty in winning its recent game with Eastern Suburbs, scoring 4 to 0. Abernethy led the attack for the winners, registering two tallies, while Lee and Curlewis accounted for the other two goals.

Boosters Boost As Pirates Split

(Continued from Page One, This Part.)

speaker made a reference to Honus Wagner and there was another outburst from the stands when Wagner and Dick Bartell, his latest successor at shortstop, stepped out to the foreground to shake hands.

After Honus had taken the hand of the youngster, the two began to compare each other's hands. Little Dick has a remarkable hand for his work, but it hardly could compare with the hand of Honus. Johnny Evers and Wagner also had a reunion at the home plate.

Judge Thomson's speech in full follows:

Honored Members of the Pittsburgh Pirates, Ladies and Gentlemen:

This splendid stadium with its surpassing beauty of surroundings, and this magnificent audience, is worthy of the Coliseum of Rome, when Rome survived.

The name Pirates, robbers on the high seas, was meant as an approbrious epithet by those who first applied it. But the Pittsburgh Club wrote that name upon its standards, and held it so high and bore it so bravely and so far, that it has become an honored name throughout the nation and in all the realm of sport. A synonym for high manhood and courage and sportsmanship of the first rank.

PRAISES GREAT HONUUS

In every profession, in every science and walk of life, great men have appeared who loomed large and stood out like rocks against the sky. Your profession has had many, but one name, like Abou Ben Adhem's, through his modesty and surprising skill, leads all the rest. The greatest shortstop of all time, Honus Wagner, of Pittsburgh. To all balls that came his way he said, like the intrepid defender of Verdun, "They shall not pass." Trey could neither get over him, nor under him, nor past him, nor through him. There he stood, an impregnable wall of defense.

I see in this sturdy band before me, worthy successors of the great Wagner. If time permitted, I would call the names on the Pirate roster one by one. We are proud of each and all. Each man has done his part and is entitled to share in the common honor which comes to you and the City of Pittsburgh for your skill and dauntless spirit. Conspicuous, however, in this noble band, is Grimes, the Supreme Kramer, the Superb, Traynor the Great, and the Waner boys, those wizards of the outer field.

But an organization to be great must have a great leader, and that you have. Donie Bush, through his thorough knowledge of the game, his accurate measure of his men, his faultless judgment and his fighting spirit, make of him an ideal leader.

URGES LOYALTY

And now a word to the patrons of the game. Stand by the Pirate leader, and stand by him to the end. Remember that in every crisis he must decide. The accuracy of his judgment cannot be measured by the result which follows. He bases his judgment on the probabilities. He must weigh them quickly and decide. However accurate his judgment, the result depends on the unsolvable problem of human events. In other words, he cannot foresee the breaks of the game.

Some master mind must decide every crisis in the world as it arises. At Waterloo the allied troops were dispirited, ammunition exhausted and Wellington all but defeated. Napoleon, so confident of victory, dispatched a messenger to Paris announcing the result, when over the plain yonder came Blucher with 40,000 troops. Napoleon drew up his Imperial Guard and staked his empire on that final charge. It failed and Waterloo was lost.

For two days the fortunes of war were with Lee at Gettysburg. On the afternoon of the third day, he resolved to silence the Union guns by a terrific bombardment of artillery. This done, he would launch the charge of Pickett, supported by the cavalry of Stewart and cut the Union Army in two.

RECALLS LEE'S DEFEAT

Then opened the most terrific bombardment of artillery ever heard on this continent. A little later, the Union guns ceased firing, and Lee, supposing they were silenced, sent Pickett with his thousands on that momentous charge, but as they came on, with intrepid courage, the Union guns, from Cemetery Ridge and Little Round Top, swept them with blasts of lead and iron before which they crumpled and fell like leaves in Autumn. The charge of Picket failed, and with it Gettysburg and the Southern cause. The great captain measured the probabilities with the accuracy of deadly military science, but he could not penetrate the mystery of human events.

Stand by Bush, back his judgment, and stand with him until the end of the day.

Baseball is the great American game. Golf is well enough for the rich and idle who have plenty of time to hunt for balls, but baseball is the great Democratic game. From the streets and factories and counting houses, the masses come to see you play.

Uncertainty in results is the great magnet of the game. When a batter comes to the plate, no human being can predict the result. He may fan the air, fly to center, double to right, send a liner to Grantham, a smashing wallop to Traynor, a wicked bounder through short, or a high loft over the wall which means "Home Sweet Home." These, and a hundred others, are in the offing.

GAME UNCERTAIN

With the bases full, the pitcher wobbly, and a dangerous batter at the plate, the audience waits in breathless suspense. What the next minute will bring forth is known only by a kindly Providence. The stadium may throb with the thunders of the crowd as hats go in the air, or a wail of despair may be heard, like the moaning of the sea, as pop bottles fly toward the umpire.

Might I say a word for the umpire. I am perhaps the only friend he has in the world. I admire the lightning quickness of his decisions and the infallibility of his judgment. When we judges make a mistake, we are corrected on appeal by the Appellate Courts, but from the judgment of the umpire there is no appeal. He is the "Big Chief" of the game whose "out," right or wrong, puts you out just the same. I sit in humility in the presence of His Majesty, this Chief Justice of the Supreme Court. I stand in awe before the splendid autocracy of his power. By a wave of his magic hand, your favorite player is banished from the field, like a galley slave to the dungeon. It would do our souls good if we would practice the Christian virtue of endeavoring to love the umpire.

ASSURES TEAM SUPPORT

In conclusion let me assure the Pirates that Pittsburgh appreciates your splendid efforts to keep her on the map. Pittsburgh, the work shop of the world; with her pillar of fire by night; with her army of myriad toilers, swart with the soot of her blazing furnaces; Pittsburgh, from whose countless work shops leap forth those wonders of workmanship which have lifted the burdens and lightened the labors of the world; Pittsburgh appreciates to the full your splendid and heroic efforts.

In a great battle, the general of a corps said to the commander of a brigade, "Do you see yon colors? Go and take them." He went, and though more than half of his soldiers fell, he took the colors. Pittsburgh says to you, "Do you see that pennant? Go and take it." That you will do without the loss of a single man.

PHILA. CO. LEAGUE

STANDING OF TEAMS

	Won	Lost	Pct.
Byllesby	9	0	1.000
Duquesne Light	6	3	.666
Philadelphia Co.	5	3	.625
Pittsburgh Railways	4	4	.500
Equitable Gas	2	7	.222
Equitable Auto	0	8	.000

GAMES THIS WEEK

Tuesday—Duquesne Light vs. Philadelphia Company.
Thursday—Equitable Gas vs. Equitable Auto.
Friday—Byllesby vs. Pittsburgh Railways.

Yanks Beat French at Net

(Continued from Page One, This Part.)

error into space. But the French usually have a rally in their systems some time during a match and this was the time.

Borotra suddenly pulled himself together, Cochet, having vainly tried to do the work of two men, now found himself with the work of one. And he proceeded to do it to the master's taste. Reeling off five straight games, the French jumped into the lead and, at 6 to 5, were within a game of the set in the twelfth. Finally, they were within a point of the set.

But they never got it.

Cool, confident, sure of themselves, the Americans rallied to face this grim issue and, grimly, they beat upon its countenance until it yielded and gave way before them. Their objective was the erratic Borotra and they pounded his defense until he volleyed into the net and, in all probability, they knew it, ment, was over.

Starting at deuce, the Americans then smashed their way to the 'vantage point and then Allison "killed" the game point from the net, a smash that bounded high in the air and into the stands with Borotra giving chase. That was the end. The French were licked and, in all proabbility, they knew it.

NEW TACTICS FAIL

They tried to get conservative in the third set and the American pair met them at this style of play, too, winning alternate games with them until the ninth. Then they broke through service and, playing desperately with victory just ahead, they won the tenth on Allison's service, Borotra netting the set and match point.

As they saw the ball fall dead and knew the goal of their hearts' desire had been achieved at last, the delighted Americans forsook their deadly calm for the first time. Leaping high in the air, they threw their racquets away and jumped the net to shake hands with the defeated pair, while the American section of the gallery went wild. They cheered until their victorious compatriots disappeared from view.

Somewhat saddened, but still optimistic, the French could afford to take their defeat philosophically. Cochet has only to win from Lott in one of tomorrow's singles to assure France of the cup, and the result of this match generally is taken as a foregone conclusion.

"They are the best combination I ever saw," was Cochet's tribute to Allison and Van Ryn as he headed for the dressing room.

The joint score follows:

First set—
Van Ryn-Allison ..... 4 6 3 4 4 4 5—30—6
Cochet-Borotra ..... 2 4 5 2 1 0 3—17—1

Second set—
Van Ryn-Allison—
4 4 0 5 4 4 3 2 2 4 2 5 4 5—48—8
Cochet-Borotra—
2 1 4 3 2 2 5 4 4 6 4 3 2 3—45—6

Third set—
Van Ryn-Allison. 0 4 1 4 1 4 0 4 4 4—26—6
Cochet-Borotra . 4 0 4 2 4 1 4 0 1 2—22—4

The stroke analysis:

	Aces.	Placements.	Nets.	Outs.	Dble. Faults.
First set—					
Allison	1	5	3	2	0
Van Ryn...	0	4	7	6	1
Borotra ...	0	2	7	8	0
Cochet	0	2	3	3	0
Second set—					
Allison	0	7	15	10	0
Van Ryn...	0	5	4	5	0
Borotra ...	0	6	10	11	0
Cochet	0	8	7	8	0
Third set—					
Allison	0	4	3	0	0
Van Ryn...	0	7	4	3	0
Borotra ...	0	5	4	3	0
Cochet	0	7	4	2	0
Recapitulation—					
Allison	1	16	21	12	0
Van Ryn...	0	16	15	14	1
Borotra ...	0	13	21	22	0
Cochet	0	17	14	13	0

Soccer Referees To Meet Today

The annual meeting of the West Penn Valley Soccer Referees' Association will be held Sunday afternoon at 2 o'clock. Election of officers is scheduled and the report of the delegates to the annual convention in Cleveland last June will be read.

Next Friday the annual meeting of the Western Pennsylvania Soccer Football Association will be held. Election of officers will be held and the preliminary business of the forthcoming season taken care of.

The annual Scottish Clans picnic will be held at Kennywood Park next Saturday afternoon. The usual five-a-side soccer competition is scheduled along with a dribbling and a shooting-for-goal contest. Clubs in the district desiring to enter should communicate with Secretary John Barr, 92 Semmons street, Turtle Creek.

PIRATES WIN, 5 TO 2 AFTER LOSING, 10-3

Brame Bests Smith in Mound Duel; Seibold Gets Easy Decision Over French.

Maranville Leads Attack in Opener; P. Waner and Grantham Out With Injuries

(Continued From Page 1, This Part)

sacrifice to Harper. The bases were jammed at the time as Hargreaves drew a pass. Brame's hot shot looked like a cleanup drive as it left the bat, but Harper turned in a fine catch. Sisler tripled on the ground through Comorosky in the seventh with two out to score Maranville with the last run of the game.

PULL DOUBLE STEAL

The Braves started out in the right direction in the first inning of the opener by scoring a run when the Buccos gummed up a double steal put in motion by the invaders. French retired the first two hitters, although Comorosky had to turn in a diving catch to retire Maranville. Sisler and Harper followed with singles, George taking third on the second hit. When the two tried the double theft, Hargreaves threw past second as Grantham was slow in getting to the bag. Sisler, of course, scored.

It didn't take L. Waner, Brickell and Grantham long to knot the game. With Bartell erased, Lloyd and Brickell singled, the former reaching third on Fred's hit. Grantham's fly to Harper scored the center fielder.

Maranville put his club in front in the third which he opened with a double, his dash for the extra base being sensational, as the ball was fielded by L. Waner. At this point, Bartell turned in a circus catch of Sisler's soft liner to center, Dick and Grantham colliding on the brilliant play. Harper followed with a single and Maranville scored.

Stuart Clarke opened the Pirate fourth with a triple to right center and Sheely's single tied the score again.

RABBIT HITS HARD

Maranville's three-bagger to left center was the pivot of which the Braves rode to two runs in the fifth. Richbourg opened with a single and Rabbit tripled. Harper's sacrifice fly scored Rabbit.

Bartell scored in the home half. Dick walked but was still on first with two out when Grantham walked, Comorosky singled through Sisler for the run.

Ten of the invaders went to the plate in the eighth when they sewed up the game. Welsh walked with one out, and three singles and Richbourg's three-bagger to left center followed before Hill rescued French. Maranville greeted Hill with a squeeze play bunt that scored a run and then Rabbit swiped the middle bag while Hill held the ball. Sisler's single scored Rabbit with the Braves' final tally.

Fred Brickell played in right field and Clarke at third throughout the double bill, the two lads proving capable substitutes.

Grays Lose To Hilldale

DARBY, Pa., July 27.—Ed Bolden's Hilldale Club, with yesterday's fiasco, when the Grays' manager stopped the game on a disputed decision, in their minds, went right after the Homestead Grays here today and swamped them under a score of 20 to 8.

Britt started for the Grays and lasted only four innings against the terrific slugging of the Darby Daisies. Owens relieved him and suffered the same fate. Strong started for Hilldale and got away to a bad start and was pulled in favor of Porter Charleston, who breezed through to an easy victory.

Three home runs featured the contest. Dihigo hit the longest homer witnessed on the local diamond in many moons when he cleared the center field fence with the sacks loaded, in the fourth inning. The score:

Hilldale	R.	H.	P.	A.	Grays	R.	H.	P.	A.
Holloway.r	2	2	1	0	Jackson.m-3	2	1	4	0
Anack.lf..	2	1	1	0	Harris.m-lf	2	2	0	0
Johnson.3.	3	2	0	2	Graham.r..	1	2	1	0
OChlston.s	3	3	4	0	Beckwith.s	1	2	1	2
Dihigo.1..	2	2	13	0	Kenedy.1-2	0	1	4	3
Mackey.c..	3	3	3	0	Turner.3..	0	0	0	1
RJackson.2	1	2	3	6	MHarris.2.	0	2	0	0
Stevens.s..	3	3	2	5	Ewing.c..	0	1	5	1
Strong.p..	1	0	0	0	Brett.p...	0	0	1	2
PChlston.p	2	2	0	0	Owens.p..	1	1	2	2
					Mason.lf..	1	2	2	0
					Washton.1.	0	2	3	1
Totals..	20	20	27	13	Totals...	8	14	24	12

Homestead Grays .. 2 0 1 0 3 0 2 0 0—8
Hilldale ..... 0 0 5 4 5 0 2 4 *—20

Errors—Holloway, Johnson, Mackey, R. Jackson 3, M. Harris 2, Ewing, Brett. Two-base hits—Beckwith 2, Owens, Holloway. Three-base hit—P. Charleston. Home runs—Beckwith, V. Harris, Johnson, Dihigo, T. Jackson, O. Charleston. Base on balls—Off Britt 2, off Owens 1, off P. Charleston 1. Struck out—By Britt 2, by Strong 1, by P. Charleston 1.

Motorcycle Races Slated Saturday

WASHINGTON, Pa., July 27.—Motorcycle racers from all parts of the Tri-state district will compete here next Saturday afternoon on the Arden Downs track in a special series of races, both solo and sidecar events. The feature event will be the 10-mile Tri-state championship race for solo riders.

Lee Boyer, Pittsburgh racer, a cousin of the famous Joe Boyer, auto race star, who was killed at Altoona in 1925, has entered the events and has been established as one of the early favorites. Cyclone Taylor, another Pittsburgh driver; Jim McAbee, McKeesport racer, who recently swept a sprint series at Toledo, O.; Art Smith, Columbus (O.) pilot, and Ray Chapman, of Jamestown, N. Y., are other prominent racers who will compete here next Saturday.

Tony Calaviacci, Pittsburgh Italian star, is also expected to file his entry in time to compete.

Entries are being received at the Henderson Motorcycle Agency, 6 Federal street, North Side, Pittsburgh.

MT. LEBANON VICTOR.

Mt. Lebanon defeated the Whittaker nine, 16-to-2, in a Spalding Major League game Saturday afternoon at Whittaker. Ewing pitched a fine game, allowing only five hits. The score:

Mt. Leb.	R.	H.	P.	A.	Whittaker	R.	H.	P.	A.
Butler.c..	2	1	4	0	Carney.2..	0	0	2	2
Ewing.p..	2	0	1	0	Morgan.r..	0	0	1	2
McPeak.s.	3	3	2	3	Paff.p-m..	0	0	1	0
Bantley.3.	3	3	0	0	GVoight.1.	0	0	10	0
Scott.1...	1	3	9	0	Norum.3-p	1	1	0	0
Dixon.m..	1	1	1	1	Ott.lf..	0	1	2	0
Nash.lf...	3	3	3	0	HVoight.s.	0	1	0	0
Hill.r....	1	2	1	0	SVoight.c.	0	0	3	0
Meehan.2.	1	2	0	0	Jackson.p-m	0	0	0	0
					Carter.c..	1	1	4	0
Totals..	16	18	21	11	Totals...	2	5	21	5

Two-base hits—Butler, Hill 2, Jackson. Three-base hit—Nash. Base on balls—By Ewing 3, by Jackson 3. Hit with pitched ball—Meehan, Carter. Struck out—By Ewing 4, by Popp 5, by Jackson 2. Umpire—Smith.

Stanton Heights Tourney This Week Draws 250

SIX FLIGHTS TO QUALIFY ON TUESDAY

Traffic Club of Pittsburgh's Second Tournament Slated For Field Club Monday.

Women's One-Day Event Is Carded for South Hills Country Club on Thursday.

By VERN SWARTSFAGER.

THE largest invitation tournament of the year is slated for this week. It is the annual affair at the Stanton Heights Golf Club, under the direction of Fred B. Weppner, W. P. G. A. executive committeeman, and the field not only will be large, but it will also be very strong. More than 250 already are entered.

Starting with a qualifying round on Tuesday, match play will continue the event over Wednesday and Thursday, when the final round in each of six flights to be qualified will be reached.

R. H. Doutt

In years past, Stanton Heights' invitation tournament has been given a gladsome welcome, and this one is no exception. The golf committee at that club has left nothing undone to make its annual party a bigger and better tournament.

TO DEFEND TITLE

Robert Munroe, Allegheny County American Legion champion, who captured the event last year, has been playing excellent golf lately, and hopes to repeat—but he will be up against a stiff field, which will include the very elite in golf in Western Pennsylvania.

The field may number 275, as post entries will be received between now and Tuesday. For the first round of match play on Wednesday the first flight will start at 10 o'clock; the second at 9:20, the third at 10:40, the fourth at 11:20, the fifth at 8:40 and the sixth at 8 o'clock.

One of the district's most popular organizations has scheduled a big event for the Pittsburgh Field Club for Monday. It is the Traffic Club of Pittsburgh's mid-summer tourney. Nine big events for members of the Traffic Club and two for guests are on the slate, as set forth by R. H. Doutt, chairman of the golf committee. Three classes, according to handicap, will play, Class A being those with handicaps between 1 and 15; Class B for those with marks 16 to 25, and Class C, 26 to 40. Low net and low gross prizes in each class will be awarded. Two kickers' handicaps, one for members and another for guests, will find the Colonel holding a number somewhere between 75 and 85.

MULVEY IN CHARGE

The tournament gets under way Monday morning at 10:30 and will continue until late in the day. At 6:30 o'clock, dinner will be served, after which several speeches by men prominent in traffic circles will be made.

The general committee in charge of the affair includes J. I. Mulvey, general chairman; J. W. Hoover, vice chairman; C. J. Maley, secretary; R. H. Doutt, chairman golf committee; A. J. Bien, C. C. Gray, H. W. Haas, W. H. Hellriegel, F. A. Markley, G. T. McCleary, G. G. Orme, Fred Richardson, E. H. Smith and E. L. Weaver.

The Traffic Club's slogan is: "Replace all divots in the fairways or the fairways will have to be replaced."

The Women's Golf Association of Western Pennsylvania has slated for Thursday a one-day tournament at the South Hills Country Club. South Hills has been a popular mecca for women golfers as well as the men, and a large field is anticipated.

BIG EVENT AT BEDFORD

A number of professionals and amateurs alike are eagerly anticipating next week, when the annual golf tournament at the Bedford Springs Golf Club is to be staged. Starting Sunday, a week's play will be staged over the Bedford Springs Hotel course. An amateur-pro best ball event will be held on that day, and the amateurs will use one-half of their state or W. P. G. A. handicap.

A professional event is carded for Monday, August 5, at 36 holes medal play. Five prizes, $100, $75, $40, $40 and $25, have been put up for this tourney. In the pro-amateur, the pro on the winning team gets $60 and $40 goes to second.

The annual invitation tourney at Bedford Springs begins the next day, Tuesday, August 6, and this lasts for four days, beginning with an 18-hole qualifying round. As many sixteens as there are entries will be made up. This event is expected to draw the largest entry of recent years from the amateur ranks of Pittsburgh, Greensburg, Johnstown, Altoona and other district points. Mail entries are being accepted.

The annual Washington-Greene County open golf championship tourney will be played over the Monongahela Valley Country Club layout on Tuesday, Wednesday and Thursday, August 6 to 8. Five flights of sixteen will qualify. Prizes amounting to $500 will be distributed.

Charles S. Taylor of Monongahela won in 1925, Joseph Wright of Brownsville won in 1926, T. H. Robinson, Donora, copped in 1927, and Ed McLeod of Nemacolin captured last year's event.

Dr. W. H. K. McDiarmid, champion at the Alcoma Country Club, Bob Simpson, Tom Nichols, president of Alcoma, and Leroy Seemann had a real contest recently over the Alcoma layout when they had a best ball score of 64. Take a glimpse at it:

Out	3 2 5	4 4 4	4 3 3—32	
In	3 3 4	3 4 3	4 5 3—32	—64

NEW ALCOMA MEMBERS

Some of the new members listed at Alcoma are Edward E. Ludwig, well-known florist, who is a true, all-round sportsman; W. P. Hart, R. G. Ruffner, R. L. Huff, G. W. Armstrong, T. J. Schrimser, L. A. Miller, F. J. King, O. V. Stewart, H. C. McCrady, R. J. Bauman, R. D. Hoag, E. Steeb, F. L. Raschen, R. O. Yeanck, A. J. Naser and J. A. Cain.

Glenn James and Jimmy McKay were out at the Wildwood Country Club last week with a bunch of good fellows from the old Canoe Club. All were high in their praise of the Wildwood clubhouse, course and hospitality. And Wildwood is coming along nicely, in every way.

It's going to be a real club in our district before long, if it has not that honor right now.

Adolph Stormanns, John Smith, Nelson and Harry Zimmerman—Secretary McCutcheon—they were all there with bells on.

And so was Dick Briny, of Alcoma's Armstrong Countians, and a bunch of kindly gentlemen from the Laundrymen's Association. They only played 36 holes, but excused themselves for not having put in a real day alinks because darkness set in.

A post-card reaches us from Lieut. J. A. Blair and Photographer Austen, of another local paper, who say they made the course at Bushkill Falls, the Niagara of Pennsylvania, in six and seven-eighths. Not to be kidded, of course.

LEAVE FOR ST. LOUIS

On Friday night of this week, the main stem of the Pittsburgh team to the National public links championship, which is to be held in St. Louis, August 6 to 10, will entrain for the Mound City in the company of Kenneth Witherow, district member of the U. S. G. A. public links committee. Carl F. Kauffmann, national champion for two years, feels confident of establishing a new record by scoring a third consecutive triumph. He will leave mid-week, so that he will get in a few good practice rounds and familiarize himself with the course.

Dick Wessell is taking the place of Bernie McFarland on the team. Bernie, an engineer who works his locomotive at night and his clubs by day, finds he cannot spare the time from his work.

The Valley Heights Country Club celebrated Governors' Day Saturday. A big crowd turned out for the all-day invitation golf tournament, and stayed through the evening's entertainment, which was interspersed with boxing matches and singing.

The Stanton Heights pairings follow:

8:20—Larry Rogers and W. H. K. McDiarmid; 8:24, Edward DeNinna and John Totten; 8:29, R. A. Coleman and A. B. McGrew; 8:32, F. C. McNamara and A. H. Halli; 8:36, J. A. Lally and C. L. Curil.

8:40—Harry Scrivens and A. C. Barclay; 8:44, Col. Franklin Blackstone and J. D. O'Bryan; 8:48, C. S. Simondson and F. A. Brine; 8:52, Kenn Todd and Ray Totten; 8:56, Wally Williams and T. C. Tinsley.

9:00—George L. Stocking and W. D. Stouffer; 9:04, H. H. Sargent and Robert Barclay; 9:20, Frank Schwartz and G. P. Robert; 9:24, Walter Hutchison Mennigke and E. R. Clarkson; 9:28, R. H. Alexander and Thomas P. Lowry; 9:32, J. B. Keating and J. P. Gallagher; 9:36, John M. Heavy and J. F. Challinor.

9:40—Edward A. Havey and H. F. Bailey; 9:44, R. T. Armstrong and J. L. Coleman; 9:48, E. M. Johnson and J. C. Andrews; 9:52, James Lavelle and R. L. Hayes; 9:56, Robert Betrkofer and N. L. Black.

10:00—William A. Covert and M. J. Jennings; 10:04, Charles F. Close and Carroll C. Robertson; 10:08, G. S. Lacock and Harry Stoebner; 10:12, James T. Lappan and Wright McClure; 10:16, Samuel M. Parks, Jr. and Robert Munroe III.

10:20—George H. Flinn, Jr., and Fred B. Weppner; 10:24, Raymond L. Babcock and I. W. Danfouth; 10:28, T. L. Campbell and Larry Seamans; 10:32, Watts Gunn and Richard C. Long; 10:36, Greer McIlvain and George A. Ormiston.

10:40—Mark James and Enos Kirkpatrick; 10:44, Thomas Wagner and Walter H. Jones; 10:48, Thomas Block and Jerry Jarrott.

11:00—G. F. Batchelor and J. F. Sweeney; 11:04, A. T. Clarke and Edward Worthington; 11:08, Bill Farquhar and Leo P. Sheeoy; 11:16, George J. MacLeod and D. J. MacLeod.

11:20—H. W. Strang and C. E. Martin; 11:24, J. R. Elk and F. W. Longphre; 11:28, Roland Carles and H. John Heimenz; 11:32, G. A. Gill and Xavier Totten; 11:36, Max Hottenmoag and F. E. Campbell.

11:40—Maurice L. LeBosquet and J. Lang Hukill, Jr.; 11:44, Frank D. Young and W. B. Beecher; 11:48, C. C. Tingle and Edward McNeeley; 11:52, R. W. Tener and W. R. Bryar; 11:56, A. B. Cressler and H. B. McNeal.

12:00—Carl Somerfeld and N. L. Wymard; 12:04, Sid Carson, Jr., and Fred Brand, Jr.; 12:08, Charles P. Rodgers and Robert Haas; 12:12, Hudson Samson and R. S. Ellis; 12:16, William T. Royston, Jr., and W. W. Warren.

12:20—Charles Marchand and Henry Lloyd; 12:32, B. E. Montague and A. E. Bilander; 12:40, S. B. Challinor and T. F. Challinor; 12:44, Ralph Smertz and Walter Stockley; 12:48, George H. Rock and H. S. Dunn; 12:52, James Ramsay and G. C. Hinkley; 12:56, J. A. Ellen and W. S. Laird.

1:00—A. P. Black and D. H. Hegarty; 1:04, E. N. Schumacher and J. N. Long; 1:08, J. F. McGraw and Herb Mansmann; 1:12 Walter Shanahan and P. J. McGraw; 1:16, E. C. McHugh and J. G. Crookston.

1:20—S. C. Lewards and W. H. Wymard; 1:24, Walter Friday and Larry Rutherford; 1:28, James Descalzi and William A. Smith; 1:32, W. M. English and G. A. Burrell; 1:36, Flynn Kirkpatrick and William Mearkle.

1:40—Herb Miller, Jr., and J. N. Crookston; 1:44, Robert L. Lyne and Wallace Shepard; 1:48, J. A. McCance and Garland Mourning; 1:52, Tom Jamison and Harry H. Hunter; 1:56, Paul Harper and Roy Reitz.

2:00—John Graham and Dan Casey; 2:04—F. E. Douglass and C. A. Stover; 2:08—L. D. Blair and H. H. Pearce; 2:12—Joseph I. Crawford and George Kappel; 2:16—J. Bernd Rose and George L. Craig, Jr.

2:20—Arch Robinson, Jr., and A. R. Robinson; 2:24—W. H. Coggswell and L. H. Tippens; 2:28—J. C. Jordan and Oscar Meyer; 2:32—E. A. Eisenbeis and W. E. Thompson; 2:36—F. A. Millott and C. E. Kenish.

2:40—E. M. Davis and F. A. Schade; 2:44—Albert Avetta and Louis P. Tesh; 2:48—E. N. Calhoun and M. V. Miller; 2:52—O. L. Long and D. W. C. Birmingham; 2:56—Kenneth C. Witherow and S. Walter Phillips.

3:00—Charles E. Johnson and J. H. Throm; 3:04—C. C. Moyer and J. J. Dillon; 3:08—David Ludwig and J. C. Anderson; 3:12—E. S. Stickler and Roy Dickie; 3:16—J. V. Smith and C. L. Totten.

3:20—E. E. McCoy and J. L. Gillespie; 3:24, Dr. W. L. Thunhurst and F. L. Simonson; 3:28, W. R. Gillatly and W. B. Secrist; 3:32, G. S. Wyman and F. A. Vance; 3:36, Fred Jones and C. C. C. Stotler.

3:40—W. K. Gilmore and G. D. Hackett; 3:44 R. T. Mackintosh and Don Slocum; 3:48, H. K. Downe and E. H. Reismeyer; 3:52, E. M. Griswold and St. Clair Cooper; 3:56, J. R. Brady and Jack Canning.

4:00—Daniel Gibson and Ben Pettes, Jr.; 4:04, T. B. McCollough and J. H. Kunkle; 4:08, G. F. Sears and H. O. Whyland; 4:12, George McClure and J. N. Haper, Jr.; 4.16, Put Goldsbury and Joseph Oliver.

4:20—R. M. Gibson and Ben Pettes, Sr.; 4:24, G. C. Whitesell and J. C. Irwin; 4:28, J. L. Marks and Walter Williams; 4:32, J. F. Newman and T. C. Ashenfelter; 4:36, H. C. Metz and P. McParland.

4:40—O. E. Klockman and W. K. Long; 4:44, Harmar Wenzel and Charles C. Moore; 4:48, W. M. Kneedler and E. S. Montgomery; 4:52, W. P. Burrows and C. A. Gobel; 4:56, Karl Warmcastle and F. C. Ward.

5:00—V. H. McClure and R. H. McKnight; 5:04, D. C. Ulrich and M. V. Shafer; 5:08, Wallace A. Low and J. H. Lindsay; 5:12, Jules Labarthe and G. A. Bragg; 5:16, Frank Walker and George R. Beecher; 5:20, J. C. Ackerman and J. L. Pennock; 5:24, A. G. Pera and W. A. Smith.

YOUNGEST PROS

The Edgewood Country Club boasts the youngest staff of golf pros in the Pittsburgh district and also one of the best in this trio. O'Donnell, 25, is the pro; Erath, 22, the assistant pro and Capebianco, 22, the caddie-master. O'Donnell first gained a name for himself as the capable and efficient first president of the Caddiemasters' Association.

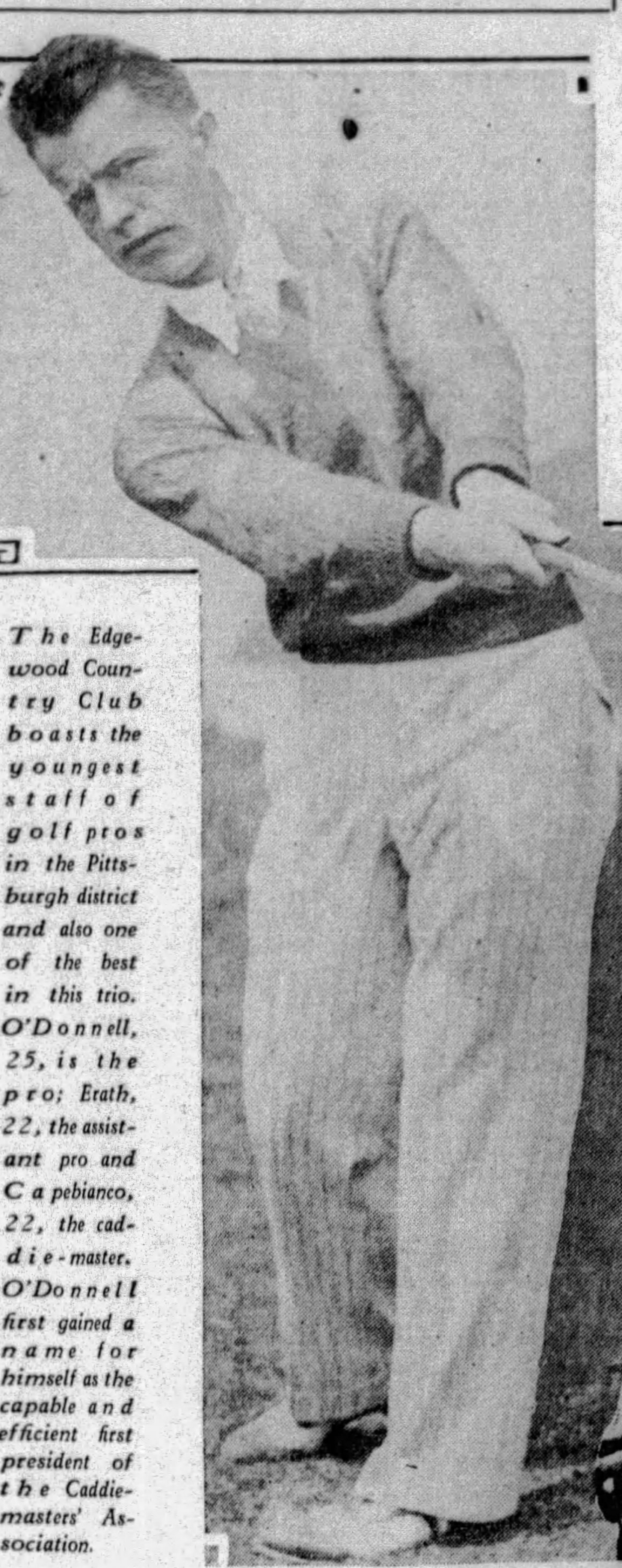

Jimmy O'Donnell

Paul Erath

Johnny Capebianco

MEYER AFTER SPEED TITLE

ALTOONA, Pa., July 27.—The most coveted award of the American Automobile Association to its sons of speed—the three "A" championship—will sway in the balances at the Altoona Speedway Labor Day while the annual fall classic is being run over its 200-mile course.

It will be a race of Lou Meyer, last year's champion, against the 1,000 points gathered by Ray Keech before he inadvertantly "hung up the goggles." The youthful titleholder, who gained National prominence by copping the Indianapolis event last year as a "dark horse," needs only 70 points to tie the Philadelphia speedster. Meyers holds 930 points through his second place victory at Indianapolis Memorial Day.

Sportsmen to Meet At Burgettstown

BURGETTSTOWN, Pa., July 27.—A booster meeting and banquet of the Burgettstown chapter of the Washington County Sportsmen's League will be held in the auditorium of Union High School Thursday night.

Speakers will include R. L. Leffert, president of the Pennsylvania Game Commission, and J. M. Phillips, a former president of the commission. Other prominent speakers will be present. Among those in charge of the event are Wayne Culley, president, and Henry Colteryahn, secretary, of the Burgettstown chapter.

Lynch Pair Wins Father-Son Golf

GREENSBURG, Pa., July 27.—Charles McKenna Lynch, Sr., and Charles McKenna Lynch, Jr., won the fifth annual father-and-son golf tournament, a two-ball foursome, low medal handicap event at the Hannastown Golf Club. They turned in a card of 85-18—67 for the 18 holes.

In the father-and-daughter competition, Dr. Claude W. McKee and Betty McKee led the field with an aggregate of 98-30—68. F. W. Ewer and Jean Ewer, of Jeannette, finished second at 74.

Billy Jamison, son of J. C. Jamison, won the best-dressed golfer prize.

National Public Links Golf Pairings Are Set

NEW YORK, July 27.—(INS.)—Entries to the number of 144 have been received for the national public links championship, according to the qualifying round pairings, announced today by the United States Golf Association.

The tournament will be played on August 6 and 7 at the Forest Park golf course, St. Louis, Mo., and among the entries are Carl Kauffmann, Pittsburgh, champion for the last two years, and Mortimer G. Jaffee, the latest boy wonder from New York.

Thirty-five cities, ranging from New York, Philadelphia and Washington in the East, Nashville, Little Rock and Jacksonville in the South, to San Francisco in the West, are represented in the list of entries.

The pairings and starting times appear below, with the first figures indicating the starting times on Tuesday and the second those of Wednesday:

8:30—2:25—Robert Held, St. Louis; Charles V. McKowne, Jr., Buffalo.
8:35—2:20—Frank Giessen, Belleville, N. J.; Dorris W. Adams, Little Rock, Ark.
8:40—2:15—Walter M. Leonard, Baltimore; Joseph Schwed, Buffalo.
8:45—2:10—Joseph Toth, Canton; Dr. I. R. Davis, St. Louis.
8:50—2:05—Maurice Feeney, Indianapolis; Herbert W. Bash, Columbus.
8:55—2:00—Edgar Brandan, Detroit; Leo Daniels, Belleville, N. J.
9:00—1:55—Herbert Lorenz, St. Louis; Frank Connolly, Detroit.
9:05—1:50—Albert Long, Little Rock, Ark.; Paul Segerland, Akron, O.
9:10—1:45—Joseph Brown, Baltimore; John McGuire, Indianapolis.
9:15—1:40—John Cunniff, Belleville, N. J.; Ed. Urich, Indianapolis.
9:20—1:35—Lawrence Psalka, Detroit; Robert Albertus, Philadelphia.
9:25—1:30—Donald O'Brien, Baltimore; Dr. W. R. Kampfer, Columbus.
9:30—1:25—Virgil Kuntz, Akron, O.; Michael Surmiak, Philadelphia.
9:35—1:20—Joseph F. Kazimir, New York City, vs. William Reed, Sr., Indianapolis.
9:40—1:15—Andrew Cusick, Little Rock, Ark., vs. Herbert Vogt, Erie, Pa.
9:45—1:10—Brad Rang, Akron, O., vs. James McAuliffe, Buffalo.
9:50—1:05—Joe J. Thomas, Columbus, vs. Charles Albertus, Philadelphia.
9:55—1:00—Walter Barrett, Washington, D. C., vs. Horace Lacey, Little Rock, Ark.
10:00—12:55—Luther Hickman, Nashville, vs. Guy McCall, Buffalo.
10:05—12:50—Len Black, Louisville, vs. Ray Welsh, Erie, Pa.
10:10—12:45—William Reed, Jr., Indianapolis, vs. Connell Kersey, Louisville.
10:15—12:40—Joseph F. Phelan, Washington, D. C., vs. Albert Polagyi, Erie, Pa.
10:20—12:35—J. A. Davies, Erie, Pa., vs. Bill Cusick, Little Rock, Ark.
10:25—12:30—Robert Graham, Pittsburgh, vs. Louis F. Fuchs, Washington, D. C.
10:30—12:35—Stanley Caster, Indianapolis, vs. Carl F. Kauffmann, Pittsburgh.
10:35—12:20—Elliott Martin, Jacksonville, Fla., vs. Charles R. Tood, Philadelphia.
10:40—12:15—John F. Conway, Detroit, vs. H. E. Hubbard, Jacksonville.
10:45—12:10—James B. Robertson, Washington, D. C., vs. William Voigt, Brooklyn.
10:50—12:05—R. L. Miller, Jacksonville, vs. Charles Kocsis, Detroit.
10:55—12:00—Michael Friedlein, St. Louis, vs. Russel Beaupre, Detroit.
11:00—11:56—John Cattell, Jacksonville, vs. Thomas Mazza, Brooklyn, N. Y.
11:05—11:50—Harold Cook, Toledo, O., vs. Francis J. Schrader, Los Angeles.
11:10—11:45—J. M. Ross, Jr., Los Angeles, vs. John H. Boyd, Philadelphia.
11:15—11:40—Donald O'Bryan, Louisville, vs. Milton Soncrant, Toledo.
11:20—11:35—Earl Wessell, Pittsburgh, vs. Joseph Guerrero, Los Angeles.
11:25—11:30—R. G. Barr, Pittsburgh, vs. Jerry Stanford, St. Louis.
11:30—11:25—Togo Hamanoto, St. Louis, vs. Charles Ferrera, San Francisco.
11:35—11:20—Joseph Kurek, Toledo, vs. George Horan, San Francisco.
11:40—11:15—Tate Fleming, Akron, vs. Cooney Schaber, Louisville.
11:45—11:10—Al Kurek, Toledo, vs. Ewing Pomeroy, Nashville.
11:50—11:05—Robert H. Wright, Philadelphia, vs. George Studinger, San Francisco.
11:55—11:00—W. J. Cosgrave, Worcester, Mass., vs. Howard Pousette, Minneapolis.
12:00—10:55—James Reston, Jr., Dayton, vs. A. G. Sato, San Francisco.
12:05—10:50—George J. Brink, Dayton, vs. Frank Brokl, Minneapolis.
12:10—10:45—M. Galido, Pittsburgh, vs. Tom Hart, San Francisco.
12:15—10:40—Ray Willowett, Dayton, vs. Ernest La Rue Caldwell, Baltimore.
12:20—10:35—Al Priebe, Minneapolis, vs. E. Hamant, Dayton.
12:25—10:40—C. J. Lunden, Pittsburgh, vs. Gus Fetz, Chicago.
12:30—10:25—Ade Fordham, Minneapolis, vs. Henry Fabrizio, Brooklyn, N. Y.
12:35—10:20—William T. Carbis, Baltimore, vs. Chester T. Coleman, Los Angeles.
12:40—10:15—Louis J. Kamler, St. Joseph, Mo., vs. Dominick Strafaci, Brooklyn.
12:45—10:10—Harry Wilson, Dayton, vs. Sterling Dawson, Chicago.
12:50—10:05—John E. Hornsby, Topeka, vs. Frank L. Invernizzi, Baltimore.
12:55—10:00—A. L. Quigley, Chicago, vs. Michael Mazza, Brooklyn.
1:00—9:55—R. H. Albeck, Chicago, vs. George Tyll, Toledo.
1:05—9:50—Albert H. Steuck, St. Joseph, Mo., vs. C. Werner, Dayton.
1:10—9:45—Joseph J. Farrell, New York City, vs. Arthur H. Lemke, Milwaukee.
1:15—9:40—Leo Mulhearn, Akron, vs. Jack Poinier, Belleville, N. J.
1:20—9:35—W. C. Barbour, Cleveland, vs. Joseph A. Merola, New York City.
1:25—9:30—Mortimer G. Jaffe, New York City, vs. Joe Byrne, Belleville, N. J.
1:30—9:25—Patsy Tiso, New York City, vs. Joe Banko, Cleveland.
1:35—9:20—Don Goodman, Belleville, N. J., vs. H. Isaacson, Chicago.
1:40—9:15—Joseph Feldman, Brooklyn, vs. Ralph Morgan, Chicago.
1:45—9:10—John H. Grady, Columbus, vs. Joe Tesar, Cleveland.
1:50—9:05—Babe Wagner, Canton, vs. John J. Amanna, New York City.
1:55—9:00—H. H. Kutch, Canton, vs. Paul Jenssen, Toledo.
2:00—8:55—Gordon Denney, Louisville, Ky., vs. Morris Leiber, Canton.
2:05—8:50—Wesley Casper, Louisville, Ky., vs. Cleveland entry, Cleveland.
2:10—8:45—A. J. Pardee, New Haven, Conn., vs. Cleveland entry, Cleveland.
2:15—8:40—Walter M. Barton, Akron, vs. Davenport entry, Davenport, Ia.
2:20—8:35—Cleveland entry, Cleveland, vs. Fred Hannon, Boston.
2:25—8:30—Angus Campbell, Boston, vs. Frank Aylward, Kansas City.

Saturday on the Links

EDGEWOOD.

L. W. Yingling and Dr. A. S. Sargeant won the four-ball, best ball tourney, played under three-eighths combined handicap, with a net 61. Yingling copped the sweepstakes with a net 66. His medal score being 73. The winner, one of the longest drivers on the course, shot his best round of the season. The scores: J. W. Yingling, 73-7—66; J. C. Ackerman, 87-14—73; J. W. Lyons, 83-10—73; S. C. Pierson, 87-14—73. Second flight, W. D. Kirk, 87-18—71; J. E. Varth, 89-18—71; T. W. Moore, 89-24—71; A. S. Duncan, 89-17—72.

ALCOMA

M. M. Houston and F. R. Carruth tied for the honors in the match play against par contest under seven-eighths handicaps, finishing 1 down. J. C. MacBeth won in the second division, 4 up. The scores:

First division—M. M. Houston and F. R. Carruth, 1 down; S. L. Seemann, S. C. Hoey and John Duer, 2 down; D. W. White and R. N. Simpson, 3 down.

Second division—J. C. MacBeth, 4 up; D. E. Reed, 3 up; C. L. Aber and W. E. Smith, even; S. C. Brinker and D. M. Bailey, 1 down.

BRACKENRIDGE HEIGHTS.

K. L. Leydic, shooting a 76-13—63, won the 18-hole medal play competition under full handicap. S. H. Walker was second with 92-25—67 and J. A. Huth third with 83-14—69. Other scores follow:

Jack Bugley, 94-24—70; Foster Hecler, 96-25—71; C. E. Fulton, 94-22—72; S. E. Blackburn, 99-25—74.

BEAVER VALLEY

V. L. Bradford won the Twenty-sixth annual Beaver Valley Country Club championship when he defeated F. E. Douglass, 3 and 1, in the 36-hole final round after being 4 down at the end of the first 18 holes. Bradford also was the medalist.

Carl Markland was the winner of the Pros' trophy, donated by Walter Andrews, scoring 77-9—68. Bill Addenbrook was second, with a 69.

HIGHAND

J. D. Strickler and W. M. Clark tied for honors in the 18 holes medal play under full handicap event in the first division, both scoring 68s. The scores:

First division—J. D. Strickler, 80-12—68; W. M. Clark, 78-10—68; C. L. Meyers, 75-6—69.

Second division—R. L. Mullen, 85-21—64; E. H. Stamm, 86-21—65; H. F. Hetzel, 83-18—65.

Third division—R. W. Snodgrass, 83-22—61; J. M. Strouss, 91-28—63; J. D. P. Kennedy, 90-26—64.

CASTLE SHANNON

The best-ball foursome was won by J. S. Shannon and J. M. Mortsols in the first division, the team scoring 65. Two teams were tied for second place honors with 66s. The scores:

J. S. Shannon and J. M. Mortsols, 83-18—65; W. G. Sinn and W. W. Scott, 80-14—66; J. M. True and Dr. Rectenwald, 77-11—66.

SHANNOPIN

Two foursomes tied in the first division in the four-ball, best-ball play under seven-eighths handicap. E. R. Brown, Phil Lowrie and R. S. Koehler and R. C. Sauer scored a 61, as did J. L. Hukill and N. S. Sloman and C. N. Johnson and W. C. Hansen.

In the second division, W. E. Jones, N. G. Eysar and T. A. Erb and A. O. Pearce tied with C. B. Ebaugh and F. C. Unheser and J. R. Hileman and R. N. Gilliland with 61.

The sweepstakes scores follow: First division—J. G. Demorese, 81-12-89; J. H. Hukill, 82-11-71; Phil Lowrie, 76-5-71. Second division—W. S. Knox, 85-18-67; A. O. Pearce, 84-16-68; Ebaugh, 83-14-69. Third division—S. V. Houston, 98-27-71; J. W. Hamilton, 100-25-75; R. A. Marble, 99-23-76.

COUNTRY CLUB

C. H. Schester and J. C. Beckwith tied for the honors in the sweepstakes, both cards showing 4 up. Other scores:

First division—C. Kerr, 2 up; R. H. Ellis, 2 up; Dr. W. H. Lanham, 1 up.

Second division—G. B. Oates, 4 up; J. A. Leahy, 3 up; E. M. Glass, 1 up; H. E. Scott, even; T. B. Baird, even.

Third division—R. W. Tyler, 3 up; G. M. McCandless, 3 up.

CHARTIERS HEIGHTS

W. H. Mennigke won the sweepstakes with a net 67. S. A. Ogden copped the second flight with a net 65. The scores:

First division—H. Mennigke, 84-17—67; A. D. Robb, 83-15—68; J. R. Smith, 87-18—69; J. A. McGhee, 79-9—70.

Second flight—F. A. Ogden, 89-14—65; C. H. Stirling, 98-32—66; J. I. Andrews, 90-24—66; Dr. G. M. Flint, 104-36—68; Dr. L. E. Ramsey, 101-33—68.

NEW CASTLE.

R. M. Garland and W. B. Howe won the best ball half combined handicap with a net 64. The results:

First division—R. M. Garland and W. B. Howe, 74-10—64; W. M. Nunn and Q. A. McBride, 76-7—69; G. M. Trainor and Bill Long, 75-6—69.

Second division—Dr. R. H. Wallace and Tom Johnson, 91-28—63; H. L. Elder and G. A. Carpenter, 90-22—68; H. C. Heck and C. A. Burkhart, 101-32—69.

PUP'S FOOT

L. Fuller won the match play against par tournament, played under three-quarters handicap, with a card showing 1 up. Other scores:

First division—R. C. Ege, 2 down; H. Stevens, 3 down; C. F. Will, 4 down.

Second division—J. R. Weaver, 1 down; H. H. Chase, 1 down; M. J. Simca, 2 down; G. R. Craig, 3 down; E. M. Dewald, 3 down.

OAKMONT

R. A. Carson, C. H. Hollingsworth, C. P. Hudson and F. R. Stiller copped the best ball, four-ball foursome played under seven-eighths handicap with a net 58.

Other scores—Reed Thompson, R. L. Close, C. B. Chey and F. R. Ingersoll, 61; R. E. Maxwell, J. F. Miller, Ben Johnson, W. E. Reed, 61; Watts Gunn, H. C. Ward, J. S. Stevens, R. L. Babcock, 63; Porter Kier, A. Sargant, C. S. Ecker, C. S. Ecker, Jr., 63; J. E. Wyman, R. Dannell, R. C. Stafford, L. Duncan, 65; W. C. Fownes, Jr., J. H. Harding, C. H. Rupp, G. Ormiston, 65.

PITTSBURGH FIELD CLUB.

R. M. McNulty copped the 18 holes medal play, under full handicap, competition with a score of 92-24—68 Saturday. J. C. M. White, with 82-12—70 was second. The leading scorers follow:

R. M. McNulty, 92-24—68; J. C. M. White, 82-12—70; H. M. Corwin, 91-20—71; W. E. Beckman, 89-18—71; R. L. Ottke, 82-11—71; W. L. Anthony, 89-17—72; W. R. Reuger, 85-13—71; J. F. McGraw, 92-18—74; W. P. Taylor, 89-15—74; E. L. Lewis, 94-20—74; R. F. Blair, 96-22—74.

LONGUE VUE.

A. Henry Wilson captured the club event, an 18-hole medal play, under full handicap affair. His score was 92-20—72.

A kickers' handicap was won by Sam B. Casey, who was lucky enough to have the winning score, a net 75.

In the sweeps, E. L. Patton and A. M. Marion won the first and second flights. The leaders follow:

First class—E. L. Patton, 90-16—74; E. S. Pickle, 97-12—75; Sam Johnson, 93-17—76.

Second class—A. M. Marion, 97-23—74; H. A. Stewart, 94-19—75; L. A. Kelly, 95-20—75.

A hole-in-one was registered at the 200-yard sixteenth at Longue Vue when H. T. Kerr, Jr., playing with A. S. Davis, sank his No. 1 iron tee shot. It was a perfect ball all of the way.

YOUGHIOGHENY

A. W. Huenne won the 18-hole match play against par event, played under three-quarter handicaps, 1 up. The scores:

First division—A. W. Huenne, 1 up; G. E. Hitchens, 2 down; E. A. McGrann, 2 down; W. O. Cain, 2 down.

Second division—J. A. Caughey, 2 up; R. Jackson, 2 up; W. L. Dowler, even; L. O. Maines, even.

SOUTH HILLS.

Jack Benson won the 18-hole medal play contest under full handicaps when he finished with a net 66. John Graham was the winner of the other club feature, the putting event, with 29 putts. The scores:

First division—Jack Benson, 82-16—66; L. Ellis, 85-18—67; J. S. Kirkpatrick, 77-9—68; John Graham, 71-2—69; J. A. Descalzi, 85-15—70; N. J. Mewes, 77-7—70; A. E. Oxentricer, 87-17—70.

Second division—J. W. Fisher, 87-20—67; H. M. Andress, 93-24—69; E. H. Fay, 90-18—72; Walter Long, 98-26—72.

GREENSBURG.

Jack Rial won the medal play under full handicap event course, his card being 82-14—68. H. L. Anderson was second with a card of 93-24—69.

Two were tied for third place, J. F. Giffen, Jr., with 85-15—70, and F. W. Robertshaw with a card of 93-23—70. Four ties existed for fourth place, all shooting 71. They were E. W. Long, 93-22—71; J. F. Luttrell, 77-6—71; D. A. Barrett, 99-28—71; C. O. Mills, 89-18—71.

STANTON HEIGHTS.

Fred Weppner won the club trophy in the 18-hole match play contest against par under one-half handicaps, 4 up. The scores:

First divisions—Fred Weppner, 4 up; Ray Patten, 2 up; Charles Patten, 2 up.

Second division—Dr. McGarland, even; O. Meyer, 3 down; W. Williams, 4 down; T. M. Gran, 4 down; H. S. Gunn, 4 down.

BUTLER

V. L. Wise copped the sweepstakes, shooting a net 70. The scores:

First division—V. L. Wise, 77-7-70; C. Eaton, 85-11-74; H. A. Brandon, 81-7-74.

Second division—C. G. Sordon 98-22-76; R. R. McDonald, 98-22-76; C. B. Adams, 104-28-76.

J. J. Long Back Monday

JAMES J. LONG, who has been ill, will resume his popular Sports Comment column in Monday's issue of the Pittsburgh Sun-Telegraph and also will contribute his department to next Sunday's issue.

Diegel Wins Fourth Canadian Open Title

Great 66 on last 18 Holes Beats Out Tommy Armour By Three Strokes.

MONTREAL, Que., July 27.—(INS.)—Leo Diegel, of Agua Caliente, Mexico, for the fourth time won the Canadian Open golf championship here today when he shot a 66 for the last 18 holes to give him a winning total of 274.

Diegel's remarkable score was three strokes too fast for the select field, Tommy Armour, of Detroit, coming in second with 277.

MacDonald Smith and Joe Kirkwood tied for third position with 284, with Bill Mehlhorn one stroke in the rear.

Diegel and Armour began the last 18 of the 72 holes of play all square. They reached the turn in the same position, but here the Mexican ace cut loose all the strokes in his bag to come home in 32, aided and abetted by three smart birdies.

Gene Sarazen won a side match from Walter Hagen, scoring 69 to Walter's 72 in the fourth round. The two old rivals played together the last day, and, with neither having a chance to win the championship, had a lot of fun playing each other. Sarazen's 72-hole total was 289, while Hagen had a count of 292.

Following are the scores of the first 10:

Leo Diegel	70	67	71	66—274
Tommy Armour	69	69	70	69—277
MacDonald Smith	72	75	67	70—284
Joe Kirkwood	72	72	69	72—284
Bill Mehlhorn	71	69	73	73—286
Jim Barnes	66	75	73	73—287
Billy Burke	69	73	75	71—288
Horton Smith	72	71	78	67—288
Gene Sarazen	74	76	70	69—289
Emmett French	70	74	72	73—289

Women Athletes Break Five World Records

CHICAGO, July 27.—(AP.)—Five world records were tossed into the discard and one equaled at Soldier Field here today as the Illinois Women's Athletic Club won the national women's A. A. U. track and field championship with a total of 31 points.

Betty Robinson, of the I. W. A. C., America's only winner in the 1928 Olympic games, provided the sensational performance of the meet, setting new world records in the 50 and 100-yard dashes. The slim, smiling Chicago girl, who runs like a man, clipped one-fifth of a second from her own 50-yard dash mark, sprinting the distance in :05 4-5. In the longer dash, she broke the accepted mark of 11 2-5 seconds, held jointly by herself and Helen Filkey Warren, a clubmate, in the semi-final heat, by one-fifth of a second and equaled the performance in the final.

TWO FOR RENA

Rena McDonald, a member of the 1928 Olympic team, accounted for two first places for the Boston Swimming Association and set one world mark. She won the eight-pound shot put with a toss of 42 feet, 4½ inches, to break the record of 40 feet, 4¾ inches set in 1926 by Lillian Copeland, of Pasadena, Calif. She also won the discus with a throw of 113 feet, 4 inches.

The opening event of the meet, the 80-meter hurdles, produced a new world record when Helen Filkey Warren, of Chicago, returning to competition for the first time since a year ago, won the event in 12 3-5 seconds to break the former record of 12 4-5 seconds, made by Miss Von Bredow, of Germany, in 1927. The record for the baseball throw was the last to go. Glora Russell, representing Northern California A. C., of Eureka, Calif., winning with a throw of 258 feet, 1 inch. The old record was held by Vivian Hardwick, of Pasadena, Calif.

DASH RECORD TIED

Maybelle Gilliland, of the Melrose A. C., of New York, tied the 220-yard dash mark of 27 2-5 seconds, set by Elsie Shurke, of Chicago, last year. The high jump was won by Jean Shiley, of Philadelphia, world record holder, who leaped 4 feet, 9⅞ inches, several inches shy of her best mark. The summary:

80-meter hurdles—Won by Helen Filkey Warren, Illinois Women's A. S.; Evelyn Hall, I. W. A. C., second; Nellie Todd, I. W. A. C., third; Catherine Whitcomb, Golden Cyclone A. C., Dallas, Tex., fourth. Time, :12 3-5. (New world record).

50-yard dash—Won by Betty Robinson, I. W. A. C., Chicago; Loretta McNeil, Millrose A. C., New York, second; Dolores Henders, Eureka, Cal., third; Genevieve Brick, South Park A. C., Chicago, fourth. Time, :05 4-5. (New world record).

220-yard dash—Won by Maybelle Gilliland, Millrose A. C., New York; Ruth Waldner, Pennsy A. C., Delair, N. J., second; Florence McDonald, Boston Swimming Association, Boston, Mass., third; Catherine Capp, Globe A. C., New York, fourth. Time, :27 4-5. (Equals world record).

100-yard dash—Won by eBtty Robinson, I. W. A. C., Chicago; Jessie Cross, Millrose A. C., New York, second; Ethel Harrington, I. W. A. C., Chicago, third; Margaret Whitcomb, Golden Cyclone A. C., Dallas, Tex., fourth. Time, :11¼. (New world record).

440-yard relay—Won by Millrose A. C., New York (Maybelle Gilliland, Jessie Cross, Elsie Jansen, Loretta McNeil); Prudential A. C., Newark, N. J., second; Illinois Women's A. C., Chicago, third; South Park A. C., Chicago, fourth. Time, :51 1-5.

Eight-pound shotput—Won by Rena McDonald, Boston Swimming Association; Eleanor Egg, Paterson, N. J., second; Evelyn Ferrara, I. W. A. C., third; Fannie Weisinger, Golden Cyclone A. C., Dallas, Tex., fourth. Distance, 42 feet, 4½ inches. (New world record).

High jump—Won by Jean Shiley, Meadowbrook Club, Philadelphia; Genevieve Valvodo, South Park A. C., Chicago, second; Eleanor Egg, Paterson, N. J., third; Anna Polcik, South Park A. C., Chicago, fourth. Height, 4 feet, 9⅞ inches.

Baseball throw—Won by Gloria Russell, Northern California A. C., Eureka, Cal.; Fay Langford, Dallas, Tex., second; Lillian Kelly, Millrose A. C., third; Dorothy Obron, Chicago, fourth. Distance, 258 feet, 1 inch.

Broad jump—Won by Nellie Todd, I. W. A. C.; Margaret Whitcomb, Dallas, Tex., second; Eleanor Fowler, Pennsy A. C., Delair, N. J., third; Lillian Janas, Finnish-American A. C., Chicago, fourth. Distance, 17 feet, ¼ inch.

Javelin throw—Won by Estelle Hill, Prudential A. C., Newark, N. J.; Fay Langford, Dallas, Tex., second; Rena McDonald, Boston Swimming Association, third; Glora Russell, Eureka, Cal., fourth. Distance, 100 feet, 5 inches.

Discus throw—Won by Rena McDonald, Boston Swimming Association; Dee Boeckmann, St. Louis, Mo., second; Evelyn Ferrara, I. W. A. C., third; Glora Russell, Eureka, Cal., fourth. Distance, 113 feet, 4 inches.

ILLINI ELECTS MARTIN

Richard Martin, Winnetka, Ill., who played No. 1 on the University of Illinois golf team this season, has been elected captain for next year.

Home Run Leaders

(By The Associated Press)

HOME RUNS YESTERDAY	
Ruth, Yankees	1
Dykes, Athletics	1
Hornsby, Cubs	1
Herman, Robins	1
Wilson, Cubs	1
Sheely, Pirates	1
NATIONAL LEAGUE LEADERS	
Klein, Phillies	31
Ott, Giants	27
Wilson, Cubs	27
Hafey, Cardinals	22
Bottomley, Cards	22
AMERICAN LEAGUE LEADERS	
Gehrig, Yankees	24
Simmons, Athletics	22
Foxx, Athletics	22
LEAGUE TOTALS	
National	531
American	380
Grand total	911

Batting Leaders

NATIONAL LEAGUE

Player and Club	G.	A.B.	R.	H.	Pct
Herman, Brooklyn	87	341	64	135	.396
O'Doul, Phila	93	375	88	146	.389
Klein, Phila	92	381	77	141	.370
Terry, New York	97	396	65	146	.369
Hornsby, Chicago	93	362	90	131	.362

Leader a year ago today—Hornsby, Boston, .391.

AMERICAN LEAGUE

Player and Club	G.	A.B.	R.	H.	Pct
Foxx, Phila	95	339	83	133	.392
Manush, St. Louis	94	383	64	145	.374
Lazzeri, New York	90	341	58	124	.364
Simmons, Phila	91	372	77	135	.363
Fonseca, Cleveland	94	363	64	130	.358

Leader a year ago today—Goslin, Washington, .394.

Eagles Tie For Lead

CALIFORNIA, Pa., July 27.—The California Eagles defeated Monessen, 9 to 4, here today and went into a tie for first place in the Monongahela Valley League.

Mrs. Thompson Wins W. Va. Title

WHITE SULPHUR SPRINGS, W. Va., July 27.—(AP.)—Mrs. De Lloyd Thompson, of Washington, Pa., won the West Virginia women's tennis singles championship here today, defeating Miss Josephine Dunham, of Washington, D. C., 6-0, 6-1.

Eddie Jacobs, of Baltimore and the University of Pittsburgh, and Bruce Barnes, of the University of Texas, defeated Sam Cohn, Beckley, and A. O. Smith, Beckley, in the final match for the men's doubles championship, 6-1, 6-4, 6-6.

WAGNER STARS LOSE

The Homewood Inter-County leaguers had little trouble defeating the Wagner All-Stars by a 9 to 2 score at Homewood Saturday. The score:

H'wood.	R.	H.	P.	A.	W. Stars.	R.	H.	P.	A.
Anthony.2	2	1	2	3	Cagni.m	1	1	2	0
Goldberg.1	0	2	8	0	Myers.s	0	0	1	2
Hughes.r	2	1	0	0	Wilde.2	0	1	3	3
Pearson.m	2	1	0	0	Andrews.l	1	3	1	0
Kestner.s	2	2	2	1	Yost.3	0	0	3	0
Anthony.3	1	2	1	3	Carrick.c	0	0	4	0
Burke.lf	0	0	2	0	Larroci.r	0	2	0	1
Gahles.c	0	0	6	0	Vera.3	0	0	4	0
Stauffer.p	0	0	0	4	Picard.p	0	0	0	0
					Mangus.p	0	0	0	1
Totals	9	9	21	11	Totals	2	7	18	7

Two-base hits—Pearson 2, Anthony, Goldberg 2, Andrews. Base on Balls—Off Stauffer 1, Picard 6. Struck out—By Stauffer 6, Mangus 2. Umpire—Dougherty.

"The Proof of The Pudding"—

It's an old saying that the best way to find out about a thing is to try it. The next time a pair of your shoes need soles and heels, let TRUSSELL'S prove to you that skilled workmanship and quality materials are really the cheapest in the end—"our customers must be satisfied at all times."

Fine Shoe Repairing at Reasonable Prices
214 Stanwix St.
ATlantic 1650
Downtown "Call For and Delivery Service"

Rally in Eighth Brings Generals Win Over Jays

COLTS CAPTURE TWO VICTORIES FROM FAIRIES

Cumberland Moves Into Fifth Place as Result of Double Win Over Fairmont.

Scotties Down Wheeling Twice in Slugfests; Tie For League Lead.

JEANNETTE, Pa., July 27.—(AP.)—The Clarksburg Generals pulled the squeeze play twice in the eighth inning to score two runs, which enabled them to defeat the Jays here today, 5 to 3.

Proctor was in trouble in the ninth inning, when the locals filled the bases with one out, but he then tightened up and the next two batters went out in order. Fillingham and Morrissey featured in the outfield with sensational catches. The score:

Jeanette	Ab.	H.	P.	A.	Clarksbg	Ab.	H.	P.	A.
Voyles.r	5	2	1	0	Morissey.m	4	2	4	0
Hanley.s	5	1	3	4	Filingham.lf	5	2	3	0
Ripple.m	5	1	1	0	Schrie.1	3	2	6	0
Leis.1	4	2	15	1	Vassey.c	5	2	3	0
Daviu.3	4	1	1	7	Sabo.3	3	0	2	1
Smith.lf	4	0	4	0	Marable.s	4	1	4	1
Oechsler.2	3	1	0	5	Fogarty.r	4	1	4	0
Toxthimr.c	3	2	1	1	Brown.2	4	1	1	3
Runge.p	3	0	1	3	Proctor.p	4	0	1	3
*White	1	0	0	0					
Totals	35	10	27	21	Totals	34	11	27	8

*Batted for Runge in eighth.
Clarksburg .... 3 0 0 0 0 0 0 2 0—5
Jeannette .... 0 0 1 2 0 0 0 0 0—3

Error—Brown. Runs—Daviu, Oechsler, Ripple, Morrissey, Fillingham 2, Schrie 2. Runs batted in—Schrie 2, Vassey 2, Yoxtheimer, Sabo. Two-base hits—Voyles, Morrissey. Three-base hits—Schrie, Oechsler, Ripple, Daviu. Stolen bases—Brown, Oechsler, Fillingham, Schrie. Sacrifices—Vassey, Yoxtheimer. Left on bases—Jeannette 9, Clarksburg 6. Base on balls—Off Runge 2, off Proctor 2. Struck out—By Runge 1, by Proctor 2. Umpires—Moran and Ragan. Time—1:45.

COLTS WIN TWO

FAIRMOUNT, July 27.—Cumberland won both ends of a double header here today, the first by a score of 5 to 1 and the second, 3 to 2. The opener was a duel between Herrell and Cousins until the seventh when the Colts scored three runs, two of them on Durning's homer. The scores:

Cmberlnd	Ab.	H.	P.	A.	Fairmont	Ab.	H.	P.	A.
Thomas.m	5	2	5	0	Casares.m	4	1	2	0
Nork.s	4	2	1	1	Jones.s	4	2	2	4
Byrnes.1	4	2	10	1	Soiters.lf	2	0	1	0
Durning.lf	4	1	2	0	Spencer.r	2	0	2	0
Cozingtn.r	3	0	2	0	Sexton.r-lf	4	1	1	0
Black.2	4	1	3	3	Mueller.c	4	1	7	1
Conti.3	4	0	1	0	Ripp.2	5	0	3	3
Seitzel.c	4	2	2	1	Cyran.3	3	1	1	1
Herrel.p	4	1	1	1	Wahl.1	3	1	8	0
					Cousins.p	3	0	0	1
Totals	35	11	27	7	Totals	32	7	27	10

Cumberland .... 0 0 0 0 0 0 3 0 2 0—5
Fairmont .... 0 0 0 0 0 0 0 0 1—1

Errors—None. Runs—Thomas, Nork, Byrnes, 2; Durning, Casares. Runs batted in—Byrnes, 2; Durning, 2; Cozington, Casares. Two-base hit—Byrnes. Three-base hit—Byrnes. Home runs—Durning and Casares. Sacrifice—Cozington. Double plays—Black, Nork and Byrnes; Ripp and Wahl. Left on bases—Cumberland, 5; Fairmont, 3. Base on balls—Off Cousins, 1. Struck out—By Herrel, 2; by Cousins, 6. Umpires—Clark and Mullen. Time of game—1:45.

(SECOND GAME.)

Cumbrld	Ab.	H.	P.	A.	Fairmont	Ab.	H.	P.	A.
Thomas.m	3	0	6	1	Casares.m	3	1	3	0
Nork.s	3	1	0	1	Jones.s	3	1	1	4
Byrnes.1	3	0	4	0	Spencer.r	2	1	2	0
Durning.lf	3	0	3	0	Sexton.r	2	0	0	0
Cozingtn.r	3	1	4	0	Lambrtsn.c	3	1	1	0
Black.2	3	2	2	0	Ripp.2	3	1	2	4
Conti.3	3	0	0	0	Cyran.3	3	0	0	3
Artigiani.c	3	1	2	1	Wahl.1	3	2	12	0
Rose.p	2	1	0	1	Rosmrkle.p	1	0	0	2
					*Mueller	1	1	0	0
Totals	26	6	21	4	Totals	24	7	21	13

*Batted for Rosenmerkle in seventh.
Cumberland .... 0 0 2 0 0 1 0—3
Fairmont .... 2 0 0 0 0 0 0—2

Errors—Artigiani, Jones. Runs—Cozington, Artigiani, Rose, Casares, Jones. Runs batted in—Spencer, Nork 2, Black. Two-base hits—Black, Nork, Spencer. Stolen bases—Jones 3, Ripp, Sexton. Sacrifices—Spencer, Rosenmerkle, Thomas. Left on base—Cumberland 4, Fairmont 6. Base on balls—Off Rose 3, off Rosenmerkle 1. Struck out—By Rose 2, by Rosenmerkle 1. Wild pitch—Rosenmerkle. Umpires—Mullen and Clark. Time of game—1:24.

SCOTTIES WIN PAIR

SCOTTDALE, Pa., July 27.—Scottdale twice defeated Wheeling today, 14 to 9 and 10 to 9. In the first game, Binder connected safely for a quintet of doubles while Merhles' homer with three on in the third inning also featured. Manager Dyer won the twilight affair with a hit to right, driving in Boland from second. The scores:

FIRST GAME

Wheeling	Ab.	H.	P.	A.	Scottdale	Ab.	H.	P.	A.
Lowell.1	5	3	5	3	Mehrle.2	5	2	2	6
Bordes.s	5	2	0	1	Grant.1	4	2	11	0
Welker.m	4	1	1	0	Boland.r	5	2	1	0
Zupancic.3	5	2	2	2	Cromton.m	4	2	2	0
Besnbak.lf	4	2	3	1	Dyer.lf	5	2	3	0
King.2	5	2	3	2	Binder.s	5	5	1	2
Doljack.r	3	0	0	0	Hoagey.3	5	2	0	3
Mordas.c	5	1	4	0	Hinkle.c	2	0	5	0
Denering.p	0	0	0	0	Beckman.p	4	2	1	1
Miller.p	1	0	0	0	Chapman.p	0	0	1	0
Sill.p	3	0	1	1					
Totals	40	13	24	11	Totals	39	19	27	12

Wheeling .... 001 010 033— 8
Scottdale .... 604 000 04x—14

Errors—Beckman. Runs—Lowell 3, Bordes, Welker, Zupancic, Bessenback, King, Mehrle, Grant, Boland, Crompton 2, Dyer 2, Bender 2, Hoagey 3, Hinkle, Beckman. Runs batted in—Crompton 2, Dyer 2, Hinkle 2, Beckman 2, Mehrle 4, Binder, Hoagey, Welker 2, Bordes, King 2, Mordas, Bessenbach. Two-base hits—Biner 5, Beckman, Lowell, Bordes, Crompton. Three base hits—Crompton, King, Dyer, Hoagey. Home runs—Mehrle. Stolen bases—Dyer, Hoagey 2, Hinkle. Sacrifices—Mehrle, Crompton, Hinkle 2, Welker. Left on bases—Scottdale 10, Wheeling 7. Bases on aBlls—Off Beckman 2; Chapman 1; Miller 4. Struck out—By Beckman 3; Chapman 1; Miller 1; Sill 3. Hit by pitcher—By Miller (Grant). Wild pitches—Sill. Passed Balls—Hinkle. Winning pitcher—Beckman. Losing pitcher—Deneering. Umpires—Jensen and Adams.

SECOND GAME.

Wheeling	Ab.	H.	P.	A.	Scottdale	Ab.	H.	P.	A.
Lowell.1	5	1	7	2	Mehrle.2	3	1	1	3
Bordes.s	4	0	0	2	Grant.1	4	1	8	0
Welker.m	4	3	4	0	Boland.r	3	1	0	0
Zupancic.3	4	2	0	0	Crompt'n.m	3	1	6	0
Bes'back.lf	4	2	0	0	Dyer.lf	4	2	0	0
King.2	4	0	2	0	Binder.s	4	1	1	0
Doljack.r	4	2	1	0	Hoagey.3	3	1	3	0
Haley.c	4	1	8	1	Taylor.c	4	2	4	0
Twigg.p	3	0	0	0	Ryba.p	4	1	1	1
Deneerig.p	1	0	0	0					
Sill.p	0	0	0	0					
*Mordas	1	1	0	0					
Totals	37	12	†22	10	Totals	28	10	24	8

*Batted for Deneering in seventh.
†One out when winning run scored.
Wheeling .... 1 0 0 2 0 0 6 0— 9
Scottdale .... 1 0 5 1 0 2 0 1—10

Errors—Sill, Mehrle, Crompton, Dyer. Runs—Bordes, Welker 2, Zupancic 2, Bessenback, Doljack 2, Mordas, Mehrle, Grant 2, Boland 2, Crompton 2, Dyer, Binder, Taylor. Runs batted in—Boland, Dyer 4, Hoagey, Ryba 2, Grant, Binder, Haley 2, Welker, Zupancic, Bessenback, Doljack 2, Mordas. Two-base hits—Bessenback, Zupancic 2, Mordas. Three-base hits—Boland, Hoagey, Ryba, Crompton, Binder. Home runs—Grant, Doljack. Stolen bases—Mehrle 2, Binder, Lowell. Sacrifices—Crompton 2, Dyer, Hoagey. Left on bases—Scottdale 8, Wheeling 5. Base on balls—Off Ryba 3, off Twigg 3, off Deneering 4, off Sill 1. Struck out—By Ryba 4, by Twigg 2, by Deneering 2, by Sill 1. Passed ball—Taylor. Losing pitcher—Sill. Umpires—Adams and Jensen. Time of game—1:47.

JOHNNIES WIN

JOHNSTOWN, Pa., July 27.—Playing the fastest game of the season, the orphaned Johnnies took the opener of the week-end series with Charleroi here today, 8 to 1.

E. M. Dailey, league president, who is operating the Johnstown club since its owners surrendered the franchise a week ago, said that no disposition had been made of the club, but that he was confident that it would remain in Johnstown. The score:

Chrleroi	Ab.	H.	P.	A.	Jonstwn	Ab.	H.	P.	A.
Gallupe.r	4	1	0	0	Sharkey.s	5	1	2	7
Divinney.2	4	1	3	4	Thomas.lf	5	2	0	0
Lucas.lf	3	1	3	0	Pritchard.2	3	2	2	4
Josephs.s	3	0	2	4	Bruder.m	4	2	2	0
Lamb.1	3	1	11	0	Weber.1	4	2	15	1
Rice.3	3	0	1	3	Bishop.r	4	2	1	0
Phillips.m	3	0	3	0	Fiedler	3	0	1	3
Douglas.c	3	0	1	0	Dane.c	4	2	4	0
Gilroy.p	2	0	0	3	Matthews.p	4	1	0	3
*Urinsco	1	0	0	0					
Totals	29	4	24	14	Totals	36	14	27	18

*Batted for Gilroy in ninth.
Charleroi .... 0 0 0 1 0 0 0 0 0—1
Johnstown .... 0 1 0 4 1 0 2 0 *—8

Errors—Divinney, Josephs, Phillips. Runs—Divinney, Thomas, Pritchard 2, Bruder, Weber 2, Fiedler, Dane. Two-base hit—Dane. Home runs—Weber, Divinney. Double plays—Divinney to Josephs to Lamb; Douglas to Josephs to Lamb; Sharkey to Pritchard to Weber. Left on base—Charleroi 3, Johnstown 9. Base on balls—Off Gilroy 1. Struck out—By Gilroy 1, by Matthews 2. Umpires—O'Keefe and Lohr. Time of game—1:25.

LEGION STARS IN BATTLE

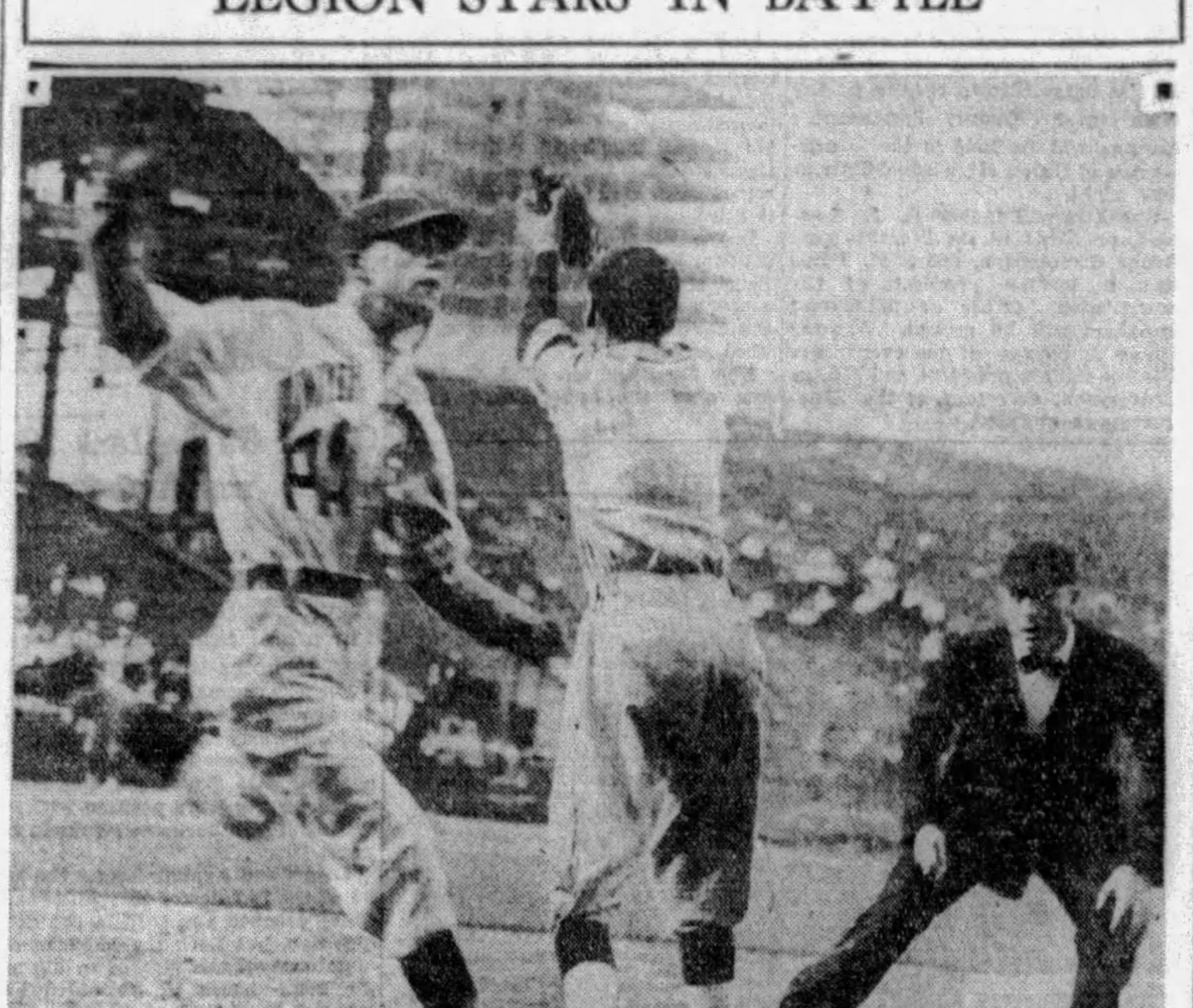

OUT—Welcosky, of Uniontown, out at first base during the game with Crafton in the American Legion junior tournament at Forbes Field Saturday evening.

PHOTOS BY PITTSBURGH SUN-TELEGRAPH

PIE ON MOUND—Pie Traynor and other notables participated in the ceremonies attending the Legion contest. Here is Pie, injured captain of the Pirates, pitching the first ball.

Cubs Win Two And Pad Lead

(Continued From Page 1, First Part)

Two-base hits—Southern, McMillan, English, Taylor, Root 2. Home run—Wilson. Sacrifice hit—Thompson. Base on balls—Off Root 7, off Elliott 5, off Smythe 1. Struck out—By Elliott 3, by Root 3. Hit by pitcher—By Root (Southern). Double play—O'Doul to Lerian. Losing pitcher—Elliott. Umpires—Rigler, Jorda and Hart. Time—2:07.

REDS DOWN ROBINS

CINCINNATI, July 27.—(AP.)—Babe Herman hit a record home run for the Brooklyn Robins today, but it was not enough to win and the Reds took the second game of the series, 4 to 3. Herman's drive went over the center field fence and was only the third ever to clear that barrier. He also got two other hits.

Eppa Rixey, of Cincinnati, and Johnny Morrison staged a mound duel all the way, each giving nine hits and working well in the pinches. Each weakened in the third inning when Brooklyn scored two runs and Cincinnati came back with three. The score:

Cincin.	Ab.	H.	P.	A.	Brooklyn	Ab.	H.	P.	A.
Swanson.lf	4	1	3	0	Frederik.m	5	1	2	0
Dressen.3	3	2	0	6	Gilbert.3	3	0	1	6
Walker.r	2	2	3	0	Herman.r	4	3	0	0
Kelly.1	4	0	12	0	Bressler.lf	4	1	2	0
Allen.m	4	1	2	0	Bisonette.1	4	1	14	1
Pitenger.s	3	1	2	4	EMoore.s	4	0	1	5
Ford.2	2	0	3	3	Rhiel.2	4	1	2	5
Sukefrth.c	3	0	1	0	Picinich.c	2	1	0	0
Rixey.p	3	2	0	2	Deberry.c	2	0	1	0
					Morrison.p	3	1	1	2
					*Flowers	0	0	0	0
Totals	28	9	27	15	Totals	35	9	24	19

*Flowers batted for Morrison in ninth.
Brooklyn .... 0 0 2 0 0 0 1 0 0—3
Cincinnati .... 0 0 3 0 0 1 0 0 *—4

Error—Dressen. Runs—Swanson, Dressen, Walker, Allen, Gilbert, Herman, Morrison. Runs batted in—Herman, Bressler, 2; Walker, 2; Kelley, Ford. Two-base hits—Swanson, Walker, Allen, Rixey. Three-base hit—Walker. Home run—Herman. Sacrifices—Gilbert, Pittenger, Ford, 2. Double plays—Gilbert, Rhiel and Bissonette, Rhiel, Moore and Bissonette; Pittenger, Ford and Kelly. Struck out—By Morrison, 1. Base on balls—Off Morrison, 3; off Rixey, 2. Left on bases—Brooklyn, 6; Cincinnati, 8. Time of game—1:38. Umpires—Pfirman, Stark and Klem.

GIANTS BEAT CARDS

ST. LOUIS, July 27.—(INS.)—Two singles, two walks and a double steal in the eighth inning gave the Giants two runs and enabled them to eke out a 3-to-2 win over the hopeful Cardinals here this afternoon.

Haid held the McGraw clan to six hits, while his teammates rapped Hubbell and Mays for 10, but unfortunately for Haid those 10 hits came when they meant little.

The losers did most of the slugging, getting two triples and a brace of doubles, while the Giants collected but one extra base blow, a double by Cohen. The score:

N. York	Ab.	H.	P.	A.	St. Louis	Ab.	H.	P.	A.
Fullis.m	3	1	1	0	Douthit.m	5	1	5	0
†Reese.m	0	0	0	0	Frisch.2	5	2	0	3
Lindstrm.3	4	1	1	2	High.2	4	0	2	1
Leach.lf	4	1	0	0	Botomley.1	4	1	11	2
Terry.1	2	0	12	1	Holm.lf	4	0	1	0
Ott.r	4	1	1	0	Roettger.r	3	3	1	0
O'Farrell.c	4	0	4	0	Wilson.c	4	1	4	1
Cohen.2	4	0	4	6	Gelbert.s	4	1	2	6
Jackson.s	4	1	3	3	Haid.p	3	0	1	0
Hubbell.p	2	0	0	0	‡Orsatti	1	1	0	0
Mays.p	0	0	1	0					
*Crawford	1	0	0	0					
Totals	32	6	27	12	Totals	37	10	27	13

*Batted for Hubbell in eighth.
†Ran for Fullis in eighth.
‡Batted for Haid in ninth.
New York .... 0 0 0 0 1 0 0 2 0—3
St. Louis .... 0 1 0 0 0 0 1 0 0—2

Errors—Cohen, Gelbert. Runs—Reese, Leach, Jackson, Douthit, Roettger. Two-base hits—Cohen, Gelbert, Roettger. Three-base hits—Wilson, Douthit. Stolen bases—Frisch, Jackson, Leach, Reese. Double plays—High to Gelbert to Bottomley; Jackson to Terry. Hits—Off Hubbell, 8 hits 2 runs in 7 innings. Left on bases—New York 3, St. Louis 8. Base on balls—Off Hubbell 2, off Haid 3. Struck out—By Hubbell 4, by Haid 3. Umpires—Quigley, McCormick and Magerkurth. Time—2:10.

Uniontown Wins Legion Contest

Lafayette Post No. 51, American Legion, of Uniontown, defeated Crafton Post, No. 145, at Forbes Field Saturday evening in the clash to decide the supremacy of Southwestern Pennsylvania. The score was 9 to 4, and the winners won the right to carry their banner into the Western Pennsylvania competition.

Joe Smith, sturdy pitcher of the sturdy nine from Uniontown, who has won a big reputation through his strikeout accomplishments, was in rare form against the kids from the neighboring borough.

The Uniontown boys were given a stiff fight by little Spike Montgomery and his hustling opponents, but in the end they were outclassed by the boys from Fayette County.

Third Baseman Crackovitch, of the Lafayette club, stowed the game away for his club in the ninth inning when he connected for a homer to left center with one on base.

The contest was the occasion for a rare spectacle with Ben Giffen and his aides doing themselves proud in the matter of arrangements. Capt. Pie Traynor and Paul Waner, of the Pirates, helped out by pitching and catching the first offering of the game.

The game was witnessed by a big crowd and at the finish the Uniontown folks swarmed on the field to congratulate the winners. The score:

Uniontwn	R.	H.	P.	A.	Crafton	R.	H.	P.	A.
Malosky.1	2	2	7	0	Driscoll.s	1	2	0	0
Kurtek.s	0	1	0	0	Gsparini.m	2	0	3	0
Simon.2	2	2	0	0	Brunt.1	0	2	7	0
Crckovch.3	1	2	0	3	Noah.c	0	1	10	2
Conteen.2-s	1	3	1	1	Mtgomry.p	0	1	0	3
Mathews.r	0	1	0	0	Bobsack.r	0	0	2	1
Vsentsa.lf	1	1	0	0	Davis.r	0	0	0	0
Ruper.m	0	1	1	0	Geisler.2	0	0	4	2
Wilcosky.c	1	1	18	2	Holbeck.lf	0	0	1	0
Smith.p	1	1	0	2	Boback.lf	0	0	0	0
					Grant.3	1	0	0	1
Totals	9	16	27	8	Totals	4	6	27	9

Uniontown .... 0 0 0 1 4 0 1 1 2—9
Crafton .... 0 0 0 2 1 1 0 0 0—4

Errors—Conteen, Wilcosky, Smith, Bobsack, Grant 2. Three-base hit—Simon. Home run—Crackovitch. Double plays—Boback to Brunt; Geisler to Brunt. Base on balls—Off Montgomery 1, off Smith 2. Struck out—By Smith 17, by Montgomery 10. Umpires—Cox, Baird, McCartney and Monahan.

PORTSMOUTH WINS

COLUMBUS, O., July 27.—(AP.)—Casey's Cubs, of Portsmouth, today won the right to represent Ohio in the American Legion's junior baseball tournament by defeating the Reservoir Midgets, of Toledo, 13 to 5, here today.

Portsmouth will meet the state champions of Michigan, Kentucky and Indiana for the right to play for the Eastern championship of the country and, if victorious there, to meet the Western winner for the national title.

Close Finishes Mark N. Kensington Races

NEW KENSINGTON, Pa., July 27.—A large crowd saw three races in a spirited matinee at the local Fair Grounds this afternoon. In all seven of the mile heats, the competition was so close as to bring the spectators to their feet in several thrilling finishes. There were no outstanding horses, all performing in great style. The summary:

Class A Pace—
Star Bingen (Whitehill) 1 1
John A. Patch (Crum) 2 2
Doctor Todd (McKean) 3 3
Time—2:19¼, 2:18¼.

Class B Trot and Pace—
Bobby B (Klugh) 1 2 1
Ohio Todd (Whitehill) 2 1 2
Nutwood Gratton (Schall) 3 3 3
Time—2:23¼, 2:20½, 2:20.

Class B Pace—
Lone Star (Whitehill) 1 1
B. B. K. (Crump) 2 2
Robert B (Buck) 3 3
Time—2:13¼, 2:12¾.

Local Racqueters To Invade W. Va.

WESTON, W. Va., July 27.—The Pittsburgh Tennis Club, headed by Dave and John O'Loughlin, will appear against the Fairmont racqueters on August 18 at Fairmont, according to a statemnt from the Marion County city.

COURT ORDERS RACE TRACKS TO OPEN BOOKS

Commonwealth Sues Kentucky Clubs, Alleging Pari-Mutuel Betting Is Illegal.

Race Interests Charged With Political Activity During 1927 Election.

LOUISVILLE, July 27.—(AP.)—An order directing the Kentucky Jockey Club and its successors, the Latonia Jockey Club and the Churchill Downs, to bring their books and records into court was entered today by Judge E. M. Dailey in the Jefferson Circuit Court.

The order was made in the suit of the commonwealth, which seeks to set aside the charters of the racing corporation on the ground that the Kentucky statute permitting pari-mutuel betting is illegal and to collect $1,000,000 damages from the racing interests for alleged political activities.

MUST PRODUCE BOOKS

August 2 was set as the date on which the books are to be available for inspection by the commonwealth's representatives. Judge Dailey also set August 1 for hearing for arguments on three demurrers and two motions to strike out parts of the petition.

The action followed transfer of the case to the Common Pleas Division earlier in the week, the transfer being favored by the racing interests.

The present suit was filed by J. W. Cammack, attorney general, and was a renewal of a similar suit against the Kentucky Jockey Club filed by his predecessor, F. E. Daugherty, shortly before the latter went out of office in 1927.

BETTING MADE ISSUE

Pari-mutuel betting was made an issue in the 1927 gubernatorial campaign, abolition of the law being advocated by J. C. W. Beckham, Democratic opponent of the present governor, Flem D. Sampson. Cammack, a Democrat, was on the ticket with Beckham.

During the election and primaries which preceded it charges of political activity were made against the racing interests.

Dog Races Get Legal Sanction In Illinois

Associated Press.

CHICAGO, July 27.

GREY-HOUND racing a pari-mutuel betting at greyhound races were held to be legal today in a preliminary report filed by Circuit Court Master in Chancery Max Koshak.

The master, whose study of the matter followed the issuance of a temporary injunction to restrain police interference with the dog tracks, held "that the provisions of the 1927 pari-mutuel horse racing statute, insofar as they attempt to forbid dog racing, are discriminatory and violative of the constitutional guarantee of both the state and federal constitutions."

"Laws must be general in their application and they must not grant special or exclusive privileges or immunities to a particular class unless there is a fair and a reasonable basis for the classification."

Wright Cops Tennis Title

TORONTO, July 27.—(AP.)—Jack Wright, No. 1 ranking Canadian player, won the men's Canadian singles tennis title here today, defeating Frank Shields, youthful No. 10 ranking player in the United States, from New York.

The scores were 6-4, 6-4, 1-6, 7-5. Wright succeeds to the title won last year by Wilmer Allison, of Texas. Allison, abroad with the United States Davis Cup team, could not defend his championship.

Wright's victory came as no surprise, for he had eliminated John Doeg, seventh ranking United States player, in the semi-finals yesterday. Shields is ranked No. 10 in the United States list.

The women's singles championship, another international affair, also ended in a Canadian victory, Olive Wade, 17-year-old Toronto girl, defeating Mrs. A. F. Reise, of Saginaw, Mich., in a three-set match, 6-0, 1-6, 6-1.

Miss Wade previously had won the junior women's singles title and had paired with her sister, Mrs. O. E. Gray, to take the women's doubles championship last week.

The men's doubles championship, won last year by Allison and John Van Ryn, also returned to Canada. Wright and Willard Crocker defeated Shields and Donald Strachman, of Philadelphia, in straight sets in the final, 6-3, 6-4, 6-0.

Edith Cross Dual Winner in Tourney

MANCHESTER, Mass., July 27.—(AP.)—Edith Cross, of San Francisco, America's third ranking woman tennis player, today defeated Mary Greef, of Kansas City, 3-6, 6-4, 6-2, in the final match of the Essex Country Club's fifth annual tournament here.

Miss Cross, paired with Mrs. L. A. Harper, also of San Francisco, then won the final match of the women's doubles by defeating the Boston combination of Mrs. George Wightman and the youthful Miss Sarah Palfrey, 6-3, 3-6 and 6-4.

Dual Matinee Race Meet Wednesday

The New Kensington Matinee Club is to compete with the Schenley Matinee Club at Schenley Oval on Wednesday.

The New Kensington horses will be shipped to the oval for this day's racing, and racing fans will see some spirited contests between the two clubs for the honors.

At the Tracks

SATURDAY'S RESULTS

Hamilton.

First race, 5½ furlongs—Sale Kale, 115, Brown ... 5.20 2.90 2.40; Lord Cardigan, 109, Townrow ... 3.10 2.65; *Money Moon, 104, Passero ... 3.30. Time, 1:08 2-5. Pretty Polly II, Sergeant Major, Cannonade, *Love's Orb, Me Too, Postville, Collar Ada Rose, *True Orb and Little Lady also ran. *Field.

Second race, 6 furlongs—Aversion, 115, McGinnis ... 4.45 3.00 2.25; Burnt Sienna, 110, Fisher ... 4.40 2.50; Wilhelmina, 108, F. Mann ... 2.60. Time, 1:14 2-5. Noon, Tom Kanty, Play Flower, Briar Broom and Hat Brush also ran.

Third race, 1⅛ miles—Main Sheet, 102, McGinnis ... 16.05 8.20 5.20; High Skip, 105, Townrow ... 8.10 4.75; Fenlight, 109, Phillips ... 3.30. Time, 1:57. Crecy, Dentaria, Little Scout, Chairman and Blue Flag also ran.

Fourth race, 1 1-16 miles—Mr. Gaiety, 126, Wilson ... 6.75 5.40 2.75; Mineralogist, 113, Brown ... 4.35 2.85; Troutlet, 105, Snider ... 2.45. Time, 1:47 3-5. Cuddle Doon and Hanna Deebe also ran.

Fifth race, mile and 70 yards—Harvard, 100, Phillips ... 44.35 18.40 10.30; Mary McNeil, 101, Snyder ... 7.05 4.60; Fire Brigade, 105, Wilson ... 3.85. Time, 1:46 1-5. Windswept, Rejuvenation, Sweetest Song, Hiliki, Princely Attention and The Freshman also ran.

Sixth race, 1⅛ miles—Milaria, 112, McGinnis ... 5.35 3.75 2.75; Lucent, 109, Mooney ... 5.85 4.55; Alita Allen, 107, Pevic ... 4.60. Time, 1:52 4-5. Blue Pencil, Open Hand, Just in Fun, Joe Adams and Lannie also ran.

Seventh race, 1 mile, on turf—Red Pate, 110, F. Mann ... 7.65 3.90 2.80; Royal Omar, 107, Land ... 18.80 8.25; George Stack, 102, Collins ... 6.00. Time, 1:42 2-5. Fire Watch, Highland Captain, Belmona, Fakir, Deposition, Prude II and Rosinante also ran.

Devonshire.

First race, 5 furlongs—Morning Beams, 105, West. 41.05 12.45 6.55; Play Fellow's Dream, 112, Horvath ... 3.95 3.30; Lady Clarence, 105, Taplin ... 7.80. Time, 1:02. Ilston, Whittier, *Prince Mexican, Club Burgee, *Bonny Boy, *Doctor T, Renville, Good Indian, Little Spied and Commissioner Dee also ran.

Second race, 6 furlongs—Flowering Bowl, 104, May. 27.45 15.35 8.60; Fleur de Lis, 102, Meyer ... 5.70 4.35; Gold Koenig, 100, Corbett ... 23.20. Time, 1:14 3-5. Assent, Humberside, Yook, Fear Not, Precipice, Davenport and Seapen also ran.

Third race, 5½ furlongs—Hasty Girl, 98, Edwards ... 7.95 4.30 3.20; Katherine W., 105, Carroll ... 9.95 5.60; Night Hawk, 110, Thomas ... 4.10. Time, 1:06 3-5. Water Gap, Photograph, Our Sally Ann, Saita, *Pelaika, Bess Jones, *Seth's Romance, Board Boy and *Bobbie R also ran. *Field.

Fourth race, 6 furlongs—Miss Rosedale, 104, Yerratt ... 5.75 3.25 2.65; Retort, 106, Root ... 4.25 3.05; Waimanu, 104, Ritchf'ld ... 4.40. Time, 1:11 1-5. Corbeau, Lieutenant II, Alto, Nicholson, Bridge Party and Andromeda also ran.

Fifth race, 1 mile—Back Bone, 118, Woolf ... 4.85 3.75 2.90; Fortunate Girl, 105, Carroll ... 4.85 3.05; Billy Cock, 111, Slate ... 2.50. Time, 1:40. Lion Hearted, Pookanaka, Elizabeth, Yam Toy and Calgary also ran.

Sixth race, 1 1-16 miles—Atoi, 106, T. May ... 10.45 5.70 3.80; Cockrill, 105, L. Wilson ... 9.55 4.15; Miracle, 112, C. Edwards ... 3.15. Time—1:46 2-5. Genial, Dubric, Villager, Grenier, Laffar, Policeman Day, The Orleanian, Palolo and Flora M also ran.

Seventh race, mile and 70 yards—Ever Blue, 98, T. Root ... 11.80 7.00 4.25; Watkinson, 107, M. Ryan ... 5.20 3.40; Susie Pal, 95, J. Cavens ... 3.05. Time, 1:45 4-5. Nama, Bobbin Along, El Robie, Julie H, Intense, La Femme, Matt McGoey, Reigh Celene and Clarence LeBus also ran.

Bainbridge.

First race, 6 furlongs—Shorty, 110, Kenly ... 8.70 4.10 3.50; Buchon, 110, Hanauer ... 4.70 3.90; Partake, 109, Palumbo ... 6.70. Time, 1:13 4-5. The Banger, Kaiakua, Post Mistress, Tom McCue, For Luck, Wormwold, Merida, Betty Browning and Kilby also ran.

Second race, 6 furlongs—One Cent, 110, J. Judy ... 18.20 8.50 6.10; Passenger, 110, J. Wallace ... 11.60 7.60; Adorable, 105, M. Wimmer ... 6.00. Time, 1:13 1-5. Pocket Mouse, Tid Bit, Apopka, To Eva, Rene, Fenman, Regulation, Elizabeth S and Baronina also ran.

Third race, 6 furlongs—Our Buddy, 113, M. Kenly 5.60 4.30 3.70; Dr. Glenn, 111, M. Rose ... 4.30 3.30; Arrogant, 113, H. Keiser ... 3.20. Time, 1:13 2-5. Erin's Bride, Bucephalus, Verbena, Bavell Fronk, Mona, Seminola, Pickerel, St. Cecelia and Panola also ran.

Fourth race, mile and 70 yards—Governor Seth, 116, A. Pendergrass ... 8.60 4.60 4.10; Tempter, 112, J. Judy ... 6.80 5.30; Dragon, 107, C. Hanauer ... 4.60. Time, 1:43 1-5. MacFogie, Piute, Babylon, Valence also ran.

Fifth race, 1 mile—Genuine, 113, V. Moore ... 7.50 3.80 2.30; Golden Auburn, 111, O. Clelland ... 3.40 2.20; War Instigator, 109, J. Judy ... 2.20. Time, 1:43. Typhoon and Graydale also ran.

Sixth race, 6 furlongs—Colonel Drage, 105, M. Wimmer ... 12.80 4.40 3.10; Eloise, 105, M. Rose ... 3.90 2.50; Bocaratone, 111, C. Cimerak ... 2.80. Time—1:12 1-5. Braggadocio, Endor, Orestes II and Woolridge also ran.

Eighth race, 1 1-16 miles—Portal, 108, J. Kellum ... 21.50 7.30 4.90; Cavalry, 117, J. Wallace ... 18.30 5.90; Ondora, 104, C. Cooper ... 5.60. Time 1:47 1-5. Kiyi, Captain Martin, Don T, Bucado, Sue Barker, Elfrieda G, Martyr, Jack D'Or and King's Row also ran.

Seventh race, 1 1-16 miles—Chick Up, 114, M. Rose ... 15.40 9.50 4.40; Dimple Dunkie, 106, H. Kenly ... 7.50 4.80; War Grail, 114, M. Knight ... 3.68. Time, 1:46 3-5. Russell Gardner, Heatherwine, Fair Justice, Pop Bell, Evergreen Queen, Miss Chiniquy, Play Hour and Hanky Rice also ran.

Arlington Park.

First race, 1⅛ miles—Linger, 112, Burns ... 15.96 7.76 4.88; Great Sport, 105, Martin ... 5.00 3.90; Tom Byrne, 110, Louman ... 3.94. Time, 1:58 4-5. Honest John, John Peel, Aunt Maytie and Sagamook also ran.

Second race, 1⅛ miles—Wolfy, 107, J. Dell ... 42.70 17.26 7.92; Sweep Net, 104, V. Smith ... 6.26 4.42; Roxie Weidel, 109, D. Dubois ... 3.12. Time, 1:58 4-5. Billy Basil, Bill Cosgrave, Clover Club, Black Bart and Frightful also ran.

Third race, 5½ furlongs—Wild Waters, 109, W. Fronk ... 8.70 3.46 2.48; Lahor, 115, E. Shropshire ... 3.34 2.38; Lady Fingers, 112, D. Dubois ... 2.44. Time, 1:11 1-5. Star Lassie, Bernice Van and Hogan's Dance also ran.

Fourth race, 6 furlongs—Cayuga, 114, P. Neal ... 3.16 2.44 out; Greenock, 108, C. Haines-worth ... 3.22 out; Double Heart, 100, E. Shropshire ... out. Time, 1:14 2-5. Click also ran.

Fifth race, $7,500 added, 1 mile—Glen Wild, 107, F. Halbert ... 13.26 4.34 3.00; Lady Broadcast, 113, C. Crossen ... 5.40 4.06; Mei Foo, 115, E. Shropshire ... 5.68. Time—1:49. Calf Roper, Port Harlem, Dr. Parrish, Prince Pat, Grand Prince, Valtear, Suitor, Essare and Paul Bunyan also ran.

Sixth race, 1 1-16 miles—Grand Dad, 107, H. Schutte ... 8.64 4.60 3.10; Armeenavee, 101, V. Smith ... 7.74 4.30; Maxiva, 111, E. Benham ... 3.18. Time, 1:55 3-5. Nicodemus, Congo II, Duelist and Tony Joe also ran.

Seventh race, 1⅛ miles—Indianap', 101, J. Chirch. 30.58 8.76 6.54; Rasuli, 110, E. Shropshire ... 4.92 4.06; Ham, 99, H. Schutte ... 7.30. Time, 1:58 1-5. Sweet Mandy, Homewood, Over Fire, Coloratura and Jack Horgan also ran.

Empire City.

First race, mile and 70 yards—(b)Bask, 116, Barnes ... 6-1 8-5 out; Drawing Board, 116, Catrone ... 8-5 out; (a)John B, 114, Richards ... out. Time, 1:46. Burn' Glass, (b)Vacation and (a)Play B, also ran. (a)F. J. Bastone entry. (b)Butler entry.

Second race, about 6 furlongs—Every Time, 112, C. Kurtsinger ... 11-5 2-5 out; Single Star, 114, F. Catrone ... 1-4 out; Black Watch, 102, W. Smith ... 4-5. Time, 1:09 1-5. Son of John and Begin All Over also ran.

Third race, 5½ furlongs—Peto, 113, J. Burke ... 7-1 8-5 out; (a)Flying Heels, 126, W. Kelsay ... out out; (a)Polygamous, 120, D. Lyons ... out. Time, 1:06 3-5. Swatter also ran. (a)G. A. Cochran entry.

Fourth race, mile and 70 yards—Healy, 116, H. Walls ... 1-20 out out; (a)Valkyr, 119, W. Kelsay ... out out; Sepoy, 109, J. Burke ... out. Time, 1:45 3-5. (a)G. A. Cochran entry. Only three starters.

Fifth race, 1 1-16 miles—Clarifier, 114, J. Sherry ... 4-1 3-2 7-10; Buddha, 114, R. Wholey ... 4-5 2-5; Bon View, 112, A. Breeden ... 6-5. Time, 1:49 3-5. Hawk Eye, Searington, †Senador Vasquez Bello, Your Play, Dowager, †Bill McCabe and Licht Alberich also ran. †Mahopiac Stable entry.

Sixth race, 5 furlongs—Flimsy, 112, Workman ... 7-5 2-5 out; Lawyer, 113, Barnes ... 8-5 1-2; Shady Lady, 110, Moon ... 1-2. Time, 1:01 1-5. Devil's Due, Lady Bienville and Top Hole also ran.

MONDAY'S ENTRIES

Arlington Park.

First race, $1,500, claiming, maiden 2-year-olds, 5½ furlongs—Betty Barrett, 113; Minturn, 108; Mary Eloise, 111; *Bye O'Baby, 108; Umbrian Princess, 109; *Dorita, 108; Brave Knight, 110; Morris Bach, 108; *Hogan's Play, 111; *Black Bird, 103; *Applaud, 108; Wood Axon, 112; Son of Volta, 112; Top Hattie, 113; *Runnesta, 108. Also eligible—*Salutn, 100; Selma Barbee, 105; Perjury, 109; *Sax Cole, 105; Easter Boy, 110.

Second race, $1,500, claiming, 3-year-olds and up, 6 furlongs—Prince Bulbo, 117; *Veneita M, 99; High Game, 114; *Dolly Polly, 99; *Champ de Mars, 109; *Paul Revere, 104; *Ossie H, 115; Muhle King, 112; *Relline, 104; *Little Asbestos, 112; *Smoky Day, 104; Spectre, 110; Le Fiore, 112; Gold Ridge, 109; *Exquisite, 102. Also eligible—*Power, 104; *Watch On, 109; Griff W, 109; *Theo Red, 112; Go Away, 109.

Third race, $1,500, the Airs and Graces, 2-year-old fillies, 5½ furlongs—Jean, 109; (b)Playette, 109; (c)Gala Day, 113; Zeve's Gold, 113; (b)Wild Denise, 111; (a)Dixie Dreamer, 113; (d)Elstar, 109; Nettie Belle, 113; Willing, 109; Jaina, 113; (d)Ruth Mayes, 113; Honey Locust, 109; (a)Water Lily, 109; (c)Chelys, 113; Sis Agnes, 119. (a)Three D's Stock Farm entry; (b)Coldstream Stud entry; (c)Hancock and Clark entry; (d)Dudley and Hayes entry.

Fourth race, $1,800, the Graduate, 3-year-olds and up, 1 mile, inner course—Mix Up, 101; Milton Moore, 98; Blanc Seing, 104; Wildale, 108; Redcliffe, 106; Laundry Man, 98; Dodgson, 108; Hy Schneider, 104; Vesta, 97.

Fifth race, $1,600, the Forest Preserve, 3-year-olds, 1 mile, inner course—Nicodemus, 106; The Choctaw, 114; Donnay, 107; (b)Near By, 102; Herrick, 114; Islam, 104; Port Harlem, 106; Genghis Khan, 104; Rose Smith, 99; Balzar, 104; Honeymoon, 101; (a)Royal Ford, 104; Magdalena, 96; Roy, 114; Mole Hill, 104. Also eligible—(b)Safety Pin, 99; (a)Nifty Nitie, 102. (a)Three D's stock farm entry; (b)E. H. Sande entry.

Sixth race, $1,500, claiming, 3-year-olds, 1 1-16 miles, inner course—*Thistle Coot, 103; *Oxtilla, 94; *La Paloma, 99; *Jap Lac, 105; *Machete, 101; Ray Ruddy, 106; Balroma, 103; Nancy Seth, 102; Riff Raff, 110; *Pat Hirtenstein, 100; *Miss Mildred, 102; *Thistle Star, 102; *Toney Joe, 111; *Flying Field, 102; *Finnie, 103.

Seventh race, $1,500, claiming, 3-year-olds and up, 1⅛ miles—Bounce Away, 99; *Light Air, 104; Golden Coins, 104; Flashes, 105; *Creek Indian, 105; *Miss Maryland, 100; Mandolette, 105; Onup, 100; *Bill Henry, 105; Roseate II, 110; Poor Boy, 110; McCulloch, 111; Fireproof, 110; *Forebec, 109; John Johnson, Jr., 100. Also eligible—Ephesian, 110; Ralph Hartenstein, 110; Festival, 110; *The Cossack, 105; Desert Gold, 110.

*Apprentice allowance claimed.
Weather clear; track heavy.

Saratoga.

First race, claiming, 4-year-olds and up, 7 furlongs—Croyden, 115; John Cavanagh, 115; Friedjof Nansen, 115; Sunchen, 115; Hot Time, 115; Mickey D, 115; Ruby Keller, 110; *Sublevado, 110; Crow's Nest, 115.

Second race, the Fox Hunter steeplechase, 4-year-olds and up, about 2 miles—Pink Star, 139; Pure Pepper, 140; Polish, 139; *†Red Spruce, 130; *Old Knight, 132; San Gamo, 134.

Third race, $5,000, the Flash, 2-year-olds, 5½ furlongs—Prometheus, 115; Taos, 112; Grattan, 130; Sun Memory, 112; Gallant Fox, 112; Sarasen II, 130; Caruso, 125; Kai Feng, 115; Yankee Doodle, 112; Kilkerry, 115; Maybe, 112; Tripping Toe, 112; Sun Craig, 112; St. Jim, 112; Hi Jack, 112.

Fourth race, claiming, 3-year-olds and up, 1 mile—Chicatie, 117; Verdi, 117; Finir, 112; *Griffin, 102; Judge Bartlett, 117; *Iolian, 110; Laurie, 109; Sunny Saint, 117; Sun Forward, 122; Sage Boys, 117.

Fifth race, $5,000, added, the Saratoga handicap, 3-year-olds and up, 1¼ miles—Recreation, 105; Distraction, 113; Sun Edwin, 119; Soul of Honor, 100; Sun Fire, 108; Hot Toddy, 102; Diavolo, 123; Display, 116; Bateau, 118. (Weight on Distraction includes a penalty of five pounds.)

Sixth race, the Paradise Day, maiden 2-year-olds, 5½ furlongs, first division—Dustemall, 113; Squeaky, 118; Tennant, 118; Bright Flag, 118; Starch, 118; Hacky H., 118; Maya, 118; Dane Heart, 118; Chief's Warrior, 118; Joshua, 118; Breezing Through, 118; Cymbal, 118; Powerless, 118; Sun Memory, 118; Royal Pan, 118; Luggage, 118.

Seventh race, the Paradise Day, maiden 2-year-olds, 5½ furlongs, second division—Mad Kiss, 113; Hi Gloss, 113; War Saint, 118; Precaution, 113; Razzle, 118; Battling On, 118; Oonagh, 113; Spantaft, 113; Dark Sea, 118; Believe Yally, 113; Tetrarchal, 118; Sublena, 113; Peace, 113; Magic Carpet, 113; Margaret Scott, 113; Apple Cart, 113.

*Five pounds claimed; †seven pounds claimed.
Weather clear; track fast.

Bainbridge.

First race, $800, claiming, 3-year-olds and up, 6 furlongs—*Son Ami, 113; *Immernoch, 95; *Sun Lynn, 109; Master Sweep, 115; Red Scot, 111; Cherokee Maid, 106; *Brunswick, 106; Force, 115; *Jeanne Adele, 95; Traveler, 111; *Clodomir II, 109; *Panorel, 110. Also eligible—*Billy Welch, 106; Sam Mengel, 111; Col. Carr, 111; Two Colors, 106; *Capistrano, 106; *Manipulator, 106.

Second race, $800, claiming, 3-year-olds and up, 6 furlongs—Ralph Mc, 102; President Seth, 107; *Four Corners, 92; My Davy, 102; Shady Rest, 102; Our Play, 102; *Try All, 97; Moon Phase, 102; Big Kid, 102; *World Court, 103; Vindication, 107; Maid O'The Storm, 101. Also eligible—*Whip Cracker, 102; Pandemonium, 107; Punctuality, 100; Top Cook, 102; Lady Guinevere, 107; Master Eddie, 108.

Third race, $800, claiming, 2-year-olds, 6 furlongs—Texas Longhorn, 103; Rose Cecelia, 105; De Yeldarb, 108; Kitten Foot, 108; Largo Light, 109; Annex, 113; Red Nan, 108; Cabildo, 108; Hattie Seth, 108; Jaz Scooter, 108; *Fair Wanderer, 100; Curtain Call, 108. Also eligible—Jeannine, 105; Suma, 108; Black Nan, 103; Lilly Wrack, 105; Emeryville, 110; Granite Dust, 107.

Fourth race, $800, claiming, 4-year-olds and up, mile and 70 yards—*Tum On, 108; *Colli Queen, 104; *Monterosa, 104; *Glee, 108; Half Pint, 114; *Nani Hawaii, 108; Sly Polly, 113; Secrecy, 109; Thistle Boy, 114; *Jack Fairman, 109; *Collie Tokalon, 108; *Yargee, 113. Also eligible—Brown Leaf, 109; *Edith Grey, 104; *Efeldee, 108; *Captain Applejack, 113; *Snipper, 109; *Hayes' Choice, 109.

Fifth race, $800, the Twin Lakes, claiming, 3-year-olds and up, mile and 70 yards—Geyser, 111; Polvo, 109; *Sport Dress, 98; *Endor, 111; Morocco, 116; Sterling Silver, 111.

Sixth race, $800, claimnig, 3-year-olds and up, 6 furlongs—*Charbuel, 95; *Nannie Carroll, 95; Rockthorn, 111; *Billy K, 109; Belleau, 109; *Fallen Leaf, 101; *Wine Jug, 101; Agitate, 104; Musketeer, 111; Lena M, 100; Ethel Galliger, 106; *Col. Fallon, 106. Also eligible—*Watchword, 110; *Dry Nation, 113; *Black Ann, 104; *Needy, 101; *Queen Whims, 102; Sergeant Seth, 118.

Seventh race, $800, claiming, 4-year-olds and up, mile and 70 yards—Billy Doran, 118; Mark Master, 114; *Jibe, 109; *Warfield, 109; Ice 114; *Frank Hawley, 113; *Howard Lee, 113; Prig, 114; *Infanta, 104; *Sturdy Stella, 104; Mrs. Snyder, 109; *Determan, 104. Also eligible—North Breeze, 109; *Jennifer, 104; Indian, 114; *Sound, 104; Chief Sabbattus, 114; Romany, 114.

*Apprentice allowance claimed.
Weather clear; track fast.

Devonshire.

First race, $1,000, maidens, 3-year-olds and up, 6 furlongs—Jenny Lind, 109; Billy Bosco, 109; Elly Ney, 107; Seth's Ballot, 109; Frank Crowley, 109; Old Boss, 112; Sal Mahdi, 111; Dr. Ralston, 109; Business, 107; Pendergast, 112.

Second race, $1,000, claiming, 2-year-olds, 5½ furlongs—*Alce Amine, 92; Miss Ramsay, 101; Nell B, 101; Shy Hare, 101; *Miss Ruthie, 105; Stacco, 101; Uplay, 106; Preferred, 112; *Miss Marnie, 113; *Miss Angon, 92; *Kitty Keane, 101; Sweet Tidings, 101. Also eligible—Oblige, 101; *Pink Blossom, 104; Jack Whittier, 106; Surcease, 109; Fair Allan, 109; The Coach, 109.

Third race, $1,000, claiming, 3-year-olds and up, 5½ furlongs—Princesita, 107; Royal Fey, 101; Estelle Marie, 102; *Arlita, 98; Broadmoor, 106; Belascoain, 106; *Single Stock, 96; Woodmont, 106; Timekeeper, 110; *Frank, 101; Glenister II, 109; Hot Pepper, 106. Also eligible—Charming Lady, 102; *Choissantanis, 101; Margaret Ahearn, 99; *Pan Yan, 100; Rusovia, 106; Maxie, 106.

Fourth race, $1,000, claiming, 3-year-olds and up, mile and 70 yards—Grey March, 104; Fair Lark, 112; Partner, 111; *Frank McMahon, 109; *Wrackeen, 106; *Dan D, 98; John William II, 109; *Belsoni, 106; Lone View, 111; Billy O'Harra, 111; McKim, 114; Pippin, 114. Also eligible—*Declare, 106; *Jean Bond, 104; Repeater, 106; Discreet, 101; *Hyflux, 98; Rendezvous, 114.

Fifth race, $1,500, the Detroit handicap, 3-year-olds and up, 6 furlongs—(a)Andromeda, 101; Retort, 101; Bar None, 109; Miss Rosedale, 106; Nealon Kay, 105; (d)Fortunate Girl, 108; (a)Mud Waimanu, 103; (a)Bucky Harris, 108. (a)Justa Farm entry; (d)C. E. Davison entry.

Sixth race, $1,000, claiming, 3-year-olds and up, 1 1-16 miles—*Intrepid, 100; Atol, 102; *Golden Powder, 106; Gay Parisian, 107; Our Pal, 106; Palolo, 105; *Mosque, 106; *Katrina L, 103.

Seventh race, $1,000, claiming, 3-year-olds and up, mile and 70 yards—*Parole II, 109; Seth's Premium, 112; *William Penn, 112; Sun Rock, 114; Junior's Nurse, 109; *Trump of Dawn, 103; Levoyant, 111; *Mart Bunch, 108; Le Panto, 111; *Alard, 109; *Night Run, 101; *Wrack Maid, 107. Also eligible—Benny Rubin, 111; *King Lehr, 106; Torcher, 111; Happy Birthday, 114; *Engadine, 104; Sister Pal, 101.

*Apprentice allowance claimed.
Weather clear; track fast.

Hamilton.

First race, $1,000 claiming, maidens, 2-year-olds, 5½ furlongs—Jubilee Star, 105; Flanders Fields, 100; Billy Golden, 113; Battle, 105; Handworker, 112; Kindling Wood, 112; Peace Rock, 106; Silver, 107; Ping Coates, 110; Roselis, 106; Charlie G, 107; Dark Range, 109. Also eligible—Crystal Ball, 106; Fair Vagary, 113; Clifton's Lass, 105; Bobby Thatcher, 101.

Second race, claiming, 3-year-olds and up, foaled in Canada, mile and 70 yards—*Fair Oil, 97; *Collar Victoria, 98; Fleet Street, 103; Inn Keeper, 103; *Master Bobbie, 92; *Sergeant Major, 105; Optical, 106; Pretty Polly II, 107; Soteria, 101; Mad Mullah, 101; Nature's Darling, 101; Just In Fun, 105.

Third race, $1,000, claiming, 3-year-olds and up, 1 1-16 miles—Denny Cooney, 110; Reigh Shot, 105; *Real Artist, 102; Potent, 107; Waffles, 109; Prince Carol, 112; *Riot, 104; *Fire Rock, 104; Sea Lady, 110; Miss Gaiety II, 105; Grazer, 110; *Cottage Boy, 102. Also eligible—Roi Confidence, 102; Izetta, 105; *Golden Lux, 102; Sunspec, 100; Deronda, 109.

Fourth race, $1,000, 3-year-olds and up, foaled in Canada, mile and 70 yards—Kitling, 95; Bloom Tip, 106; Storm Queen, 93; Jehu, 100; Sweetest Song, 101; Sparus, 105; Panketa, 103; Sans Terre, 105; Assail, 100.

Fifth race, $1,000, claiming, 3-year-olds and up, 6 furlongs—Fair Thorn, 100; *Lew Black, 98; Foundation Stone, 119; Daisy Fair, 98; Mulatto, 105; *Rosinante, 112; *Gideon, 104; Circulet, 103; Pelorus, 100; Equation, 111.

Sixth race, $1,000, claiming, 3-year-olds and up, 1¼ miles—*Blue Pencil, 107; Chairman, 105; Ruban Rouge, 107; First Edition, 105; Guarany, 100; *Plain Dealer, 107; *Middle Temple, 100; Open Hand, 107; *Alita Allen, 102; Main Sheet, 102; Woodcock, 109; Frankman, 105.

Seventh race, $1,000, claiming, 3-year-olds and up, 1 1-16 miles, on the turf—*Wandering Minstrel, 111; Biblical, 111; Deposition, 106; *Forehead, 99; Doctor Rankin, 113; *Aregal, 115; *Keith, 112.

*Apprentice allowance claimed.
Weather clear; track fast.

YANKEES, A'S IN VICTORIES

(Continued from Page 1, This Part)

der, Combs, Blue. Three-base hits—O'Rourke 2, Dickey. Home run—Ruth. Sacrifice hit—Robertson. Double plays—Kress to Brannan to Blue; Brannon to Kress to Blue. Hits—Off Pingras, 6 hits 3 runs in 5⅓ innings. Left on bases—St. Louis 7, New York 6. Base on balls—Off Blaeholder 2, off Pipgras 4. Struck out—By Blaeholder 2, by Pipgras 4. Wild pitch—Pipgras. Umpires—Campbell, Owens and Geisel. Time—2:15.

TIGERS BLANKED

BOSTON, July 27.—(AP.)—Ruffing held Detroit to five hits today and Boston shut out the visitors, 4 to 0. He fanned nine, walked one and no Tiger reached third base.

Rhyne knocked in the first two Sox runs off Sorrell in the second and the others were made off Yde in the eighth. The score:

Detroit	Ab.	H.	P.	A.	Boston	Ab.	H.	P.	A.
Johnson.m	4	0	2	0	Narlesky.2	3	0	2	0
Gehringr.2	4	0	3	5	Rothrock.m	4	1	2	0
Heilman.r	4	2	3	0	Scarritt.lf	3	2	3	0
Alexandr.1	4	0	9	1	WBarrett.r	4	0	1	0
M'Manus.3	4	2	0	0	Reeves.3	4	0	1	0
Fothrgll.lf	3	1	2	0	Todt.1	3	2	6	0
Snea.c	3	0	2	0	Berry.c	3	1	10	0
Westling.s	3	0	2	2	Rhyne.s	4	2	3	3
Sorrell.p	2	0	0	2	Ruffing.p	3	0	0	1
*Yde.p	1	0	0	0					
Totals	31	5	24	10	Totals	30	8	27	8

*Batted for Sorrell in eighth.
Detroit .... 0 0 0 0 0 0 0 0 0—0
Boston .... 0 2 0 0 0 0 0 2 *—4

Errors—Gehringer, Rothrock, Reeves. Runs—Scarritt, Reeves, Todt 2. Two-base hits—Heilmann, Scarritt, Rhyne, Todt. Sacrifice hit—Berry. Stolen base—Scarritt. Double plays—Gehringer to Alexander; Rhyne to Todt. Left on bases—Detroit 5, Boston 5. Winning pitcher—Ruffing. Losing pitcher—Sorrell. Base on balls—Off Sorrell 3, off Yde 1, off Ruffing 1. Struck out—By Sorrell 3, by Yde 1, by Ruffing 9. Wild pitch—Yde. Time—1:49. Umpires—McGowan, Moriarty and Van Graflin.

MACKS TOP CHISOX

PHILADELPHIA, July 27.—(AP.)—The Athletics had little trouble taking their second straight game from the Chicago White Sox today by a score of 8 to 1. Rube Walberg held the Sox to five hits and shut them out until the ninth inning, while the Athletics collected 15 safe blows off McKain and Weiland.

A four-run rally in the seventh inning made the game safe for Philadelphia. Five hits, including Jimmy Dykes' tenth home run of the season brought the rally. Foxx hit a single and a double that ran his hitting streak to 22 consecutive games. The score:

Phila.	Ab.	H.	P.	A.	Chicago	Ab.	H.	P.	A.
Bishop.2	3	0	1	3	Metzler.lf	3	0	1	0
Haas.m	5	3	4	0	Cissell.s	4	1	2	3
Cochrane.c	3	2	2	1	Shires.1	4	1	11	0
Simons.lf	5	3	4	0	Reynolds.r	4	1	1	0
Foxx.1	5	2	9	0	Kamm.3	4	1	2	3
Miller.r	5	1	4	1	Hoffman.m	3	0	2	0
Dykes.3	5	2	2	2	Huneefeld.2	3	0	3	4
Boley.s	4	1	1	1	Berg.c	3	1	1	0
Walberg.p	4	1	0	1	McKain.p	1	0	1	1
					*Autry	1	0	0	0
					Weiland.p	0	0	0	0
Totals	37	15	27	9	Totals	29	5	24	11

*Batted for McKain in eighth inning.
Chicago .... 0 0 0 0 0 0 0 0 1—1
Philadelphia .... 0 0 0 0 2 0 4 2 *—8

Error—Asseli. Runs—Shires, Haas, 2; Cochrane, 2; Simmons, Miller, Dykes. Runs batted in—Kamm, Simmons, 2; Foxx, Dykes, 2; Miller, 2. Two-base hits—Cochrane, Foxx, Walberg. Home run—Dykes. Stolen bases—Berg, Cissell. Sacrifice—Cochrane. Double plays—McKain and Shires; Miller and Foxx; Cissell, Hunnefield and Shires; Boley, Bishop and Foxx. Left on bases—Chicago, 5; Philadelphia, 11. Base on balls—Off McKain, 3; off Weiland, 2; off Walberg, 4. Struck out—By Walberg, 2. Hits—Off McKain, 13 in 7 innings; off Weiland, 2 in 1 inning. Losing pitcher—McKain. Umpires—Ormsby, Nallin and Deneen.

INDIANS BEAT NATS

WASHINGTON, July 27.—(INS.)—Hammering Myles Thomas for two runs in the ninth, the Cleveland Indians made it two in a row over the Washington Senators today by a score of 5 to 3. Garland Braxton started for the Senators, but gave way to a pinch hitter after pitching seven innings.

Charley Gooch, the Senators substitute infielder, made his sixth straight hit as a pinch hitter when he connected for a triple in the ninth inning. The score:

Clevelnd	Ab.	H.	P.	A.	Washton	Ab.	H.	P.	A.
Morgan.r	3	1	0	0	Judge.1	5	1	11	1
JSewell.3	4	0	0	1	Rice.r	4	2	3	0
Averill.m	4	2	1	0	Goslin.lf	3	1	1	0
Fonseca.1	5	2	16	3	Myer.2	3	1	2	3
Falk.lf	4	2	1	0	Tate.c	4	1	3	0
Hodapp.2	5	2	3	6	West.m	4	0	1	0
Gardner.s	3	2	0	6	Cronin.s	4	1	2	5
GSewell.c	4	0	3	0	Hayes.3	3	1	2	2
Hudlin.p	4	1	3	4	Braxton.p	2	0	0	1
					Thomas.p	0	0	0	1
					Thomas.p	0	0	0	1
					*Barnes	1	0	0	0
					†Boss	1	0	0	0
					‡Gooch	1	1	0	0
Totals	37	11	27	20	Totals	35	9	27	16

*Batted for Braxton in seventh.
†Batted for Hayes in ninth.
‡Batted for Thomas in ninth.
Cleveland .... 0 0 0 2 0 1 0 0 2—5
Washington .... 0 0 0 1 0 0 0 2 0—3

Error—Cronin. Runs—Morgan, Averill, Fonseca 3, Rice, Goslin, Myer. Runs batted in—Fonseca, Falk 3, West, Goslin, Myer, Hodapp. Two-base hits—Tate, Cronin, Hodapp 2, Rice. Three-base hits—Rice, Falk 2, Morgan, Myer, Gooch. Sacrifices—J. Sewell, Falk. Double plays—Gardner to Hodapp to Fonseca. Left on base—Cleveland 11, Washington 7. Bases on balls—Off Hudlin 2, off Braxton 3, off Thomas 1. Struck out—By Hudlin 1, by Braxton 2, by Thomas 1. Hits—Off Braxton 7 in 7 innings, off Thomas 4 in 2 innings. Balk—Hudlin. Losing pitcher—Thomas. Umpires—Guthrie and Hildebrand. Time of game—2:05.

Peto Wins Closing Feature At Empire

EMPIRE CITY, July 27.—(AP.)—The Belair's stud's Peto, 7 to 1, under Burke's good ride, scored a sensational victory in the Wakefield Handicap, 5½ furlongs, on the closing day of the Empire meeting today. Flying Heels, 9 to 20, was second, and Polygamous, coupled with Flying Heels, third. The race was worth $4,550 to the winner.

Burke got Peto away flying, and he never made a mistake. Peto gained a two-length lead on Flying Heels in the stretch. Flying Heels came with a rush and got to the front. However, Peto came again in the final sixteenth and won by a head. The time was 1:06 3-5.

Fishing in West, Canada Brings Good Results

SUCCESSFUL ANGLING FOUND IN WISCONSIN

Muskies Small But Plentiful In Illinois and Minnesota, Local Fisherman Finds

Big Program of Bench Shows Slated to Be Held During The Month of August

By GIB MARSH.

MANY of the local sportsmen who journeyed this summer in the western states and the Dominion regions to land the bass, the salmon and the muscallounge have returned and the majority of them were pleased with their experiences, especially those who sought the Canadian regions.

Gib Marsh.

Dr. Harry Jacobson, a member of the Pittsburgh Casting Club, spent two weeks in Wisconsin, fishing in Lake Peer and Dorothy Lake, both bodies of water being in the wilderness of that wonderful hunting and fishing state.

Now Dr. Jacobson had for his objective on this trip the hopes of landing a large "muskie." And "muskies" he landed, quite a number of them, but none of the 30 or 35-pound variety. All the muscallounge he landed were small, weighing between 9 and 12 pounds. He did land some nice pike and some bass, but salmon were not inclined to fall for the lures the local sportsman was using.

SUCCESS IN CANADA

HE SAID that throughout Illinois, Wisconsin and Minnesota he was given to understand by the various sportsmen he encountered, that the season had been fairly successfully in those states. However, nearly all of the anglers he talked with were disappointed in not landing any large "muskies." Dr. Jacobson stated that he carried into Wisconsin about every artificial lure manufactured to be used for muscallounge, plugs, spinners of all brands, but those baits failed to attract any of the "big-fellows."

Those sportsmen who sought the lakes in the Dominion seemed to be unanimous in their expressions about the success being enjoyed by the anglers in the northern country. Bass, pike and salmon are being caught in large numbers and quite a number of large "lounges" were hooked during this month. Briefly, it is concluded that all of the local sportsmen who went into Canada this summer experienced successful results.

At Conneaut Lake and Edinboro Lake the sport was not so good at Conneaut, but at Edinboro Lake much better results were obtained. Henry DeBerry, a North Side angler, has made a number of trips to Edinboro Lake this summer and experienced successful results. On his last trip into that region he brought home a nice string of bass and quite a number of muscallonge.

BEST BASS 18 INCHES DEEP

HE stated that he found the best bass fishing in the swamps in water of 18 inches to two feet in depth. He used a long pole and small trout plugs, dropping the plugs in the small open spaces among the reeds and weeds. To prove his method was practical he displayed a nice string of bass.

However, at Conneaut Lake and Ediniboro Lake the weeds are quite thick, too thick to use any heavy spinners or metal lures for trolling and casting. And that period of the fishing season is now here when bass, salmon, in fact, all game fish seem indifferent about striking. Of course this indifference of the fish to strike consistently is broken now and then by a spell of activity, but the experience of anglers at Conneaut and Edinboro lakes the month of August seldom produces much sport.

When Labor Day rolls around though the bass, salmon and muscallonge begin to show life again and usually the best kind of sport is experienced, but as the majority of the sportsmen have to take their vacations in July or August it is not always posible for them to make a return trip to those fishing waters in September.

GOOD BENCH SEASON

THE patrons and followers of the bench show pastime have been enjoying a successful summer season over the circuit which the American Kennel Club has jurisdiction. Quite a number of shows are on the schedule in Western Pennsylvania during next month so local lovers of the bench show dogs will have an opportunity to look over some of the young dogs which are in the early stages of earning championships.

Throughout the east it is said many fine young dogs have been benched. Of the breeds included in the working dog group, some exceptional young Doberman Pinchers have been benched and in the sporting dog group a lot of springer and cocker spaniels and Irish setters have been shown. The Irish setter is becoming popular again as a show dog. In Western Pennsylvania it will never be popular as a gun dog, not because it lacks the quality or ability, but largely because of its color. The red-coated dog is hard to observe in the brush and in Western Pennsylvania the hunting country is almost exclusively brush.

In the Western and Southern states, however, the Irish setter is favored as a gun dog, because the hunting is done in an open country, but as a show dog the Irish setter always attracts attention among the bench show patrons. It is reported that the non-sporting group includes many fine young chows, Boston terriers and bulldogs.

FINE POMS SHOWN

IN THE toy group some exceptionally fine "Poms" have been exhibited. Scores of Shepherds or German police dogs have been benched throughout the East and a lot of young promising collies have been exhibited. The summer shows have brought out a lot of fine beagle hounds of the show type. This wonderful little gun dog, once used almost exclusively for hunting purposes, is beginning to have its patrons among the bench show followers and throughout the country and the entries in the beagle classes will be large in the fall and winter shows.

The Western Pennsylvania Trapshooting League staged its July tournament last week at the McKees Rocks Gun Club and James Napier, of the Youghiogheny Country Club, carried off the top honors with a score of 99 out of 100. While the field was small in comparison to former years, high scores prevailed, showing the grade of wing shooting is not falling off. Napier is one of the stars of the sport and a veteran in experience. He excels at all forms of clay target shooting, singles, doubles and handicap or distance yardage shooting.

At the state and national championships in recent years he always finished up among the winners and the present indications are he may win the championship title for wing shooting of Western Pennsylvania. The league has three more tournaments on its schedule.

MEETS HERRERA

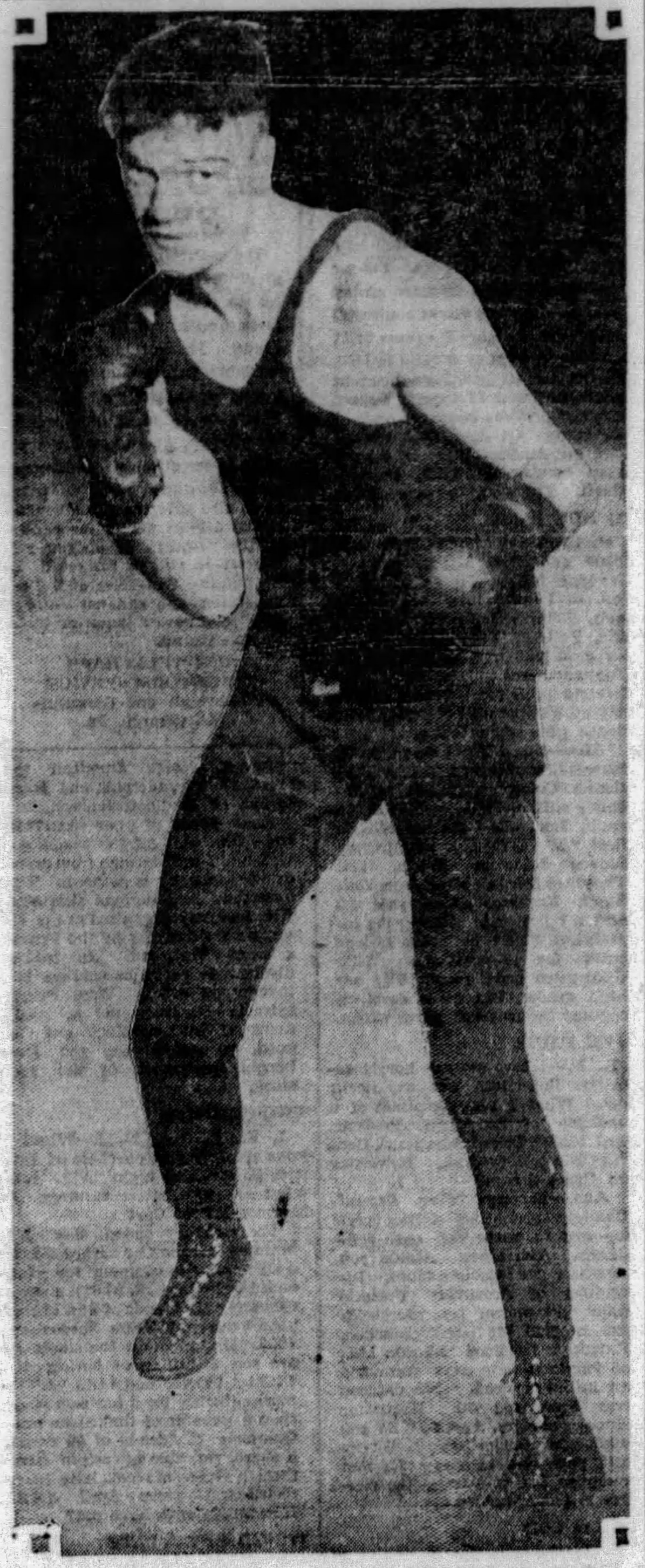

Photo by Pittsburgh Sun-Telegraph

CRAWLEY— Tommy Crawley, South Side lightweight flash, who will be the latest to test the mettle of Tony Herrera, hard-hitting Mexican, in the 10-round main bout in the Meyers Bowl, North Braddock, Monday night.

Club Cueists To Compete

A tournament between representatives of the Keystone Athletic Club and the Pittsburgh Athletic Association and 18.2 balkline, three-cushion, bi-monthly and pool tournaments among members of the downtown athletic organization comprise the extensive program arranged for fall and winter by L. H. Benjamin, director of that branch of sport at the Keystone Athletic Club.

L. H. Benjamin.

Benjamin, who has just returned from a two-week trip, visited various centers of pool and billiards activities during which he gained valuable information for the conduct for his tournaments.

Benjamin formerly was associated with Jerome Keough, the pool champion, and has made a high run of 76 in pool.

The Keystone A. C. bowling alleys are being renovated under the direction of Manager Steve Young for fall and winter activities.

Boxing Calendar

MONDAY.

Tony Herrera vs. Tommy Crawley, 10 rounds; Paris Cangy vs. Teddy Welch, 8 rounds, and Leo Mozdy vs. Georgie Tomosky and Andy Andrucci vs. Tommy Moran, 6 rounds each, Meyers Bowl, North Braddock.

Murray Gitlitz vs. Billy Jones, 10 rounds; Harold Scarney vs. Joe Dudas and Walter Pickard vs. Don LaRue, 6 rounds each, and Maxie Brown vs. Frank Monroe and Joe Midway vs. Henry Attel, 4 rounds each, Jolly Bowl, New Castle.

Bushy Graham vs. Cecil Payne, 10 rounds, Louisville, Ky.

Young Stribling vs. Babe Hunt, 10 rounds, Tulsa, Okla.

Johnny Risko vs. Emmett Rocco, 12 rounds; Rosy Rosales vs. Andy Mitchell, 8 rounds; Bob Moody vs. Tom Williams, and Gene Stanton vs. Frank Lennon, 6 rounds each, and Nick Martin vs. Henry Firestein, 4 rounds, Cleveland.

TUESDAY.

U. S. Carpentier vs. Battling Gizzy, 10 rounds, New Kensington, Pa.

Kid Chocolate vs. Steve Smith, 10 rounds, Chicago.

Maxie Rosenbloom vs. Harry Dillon, 10 rounds, Portland, Ore.

FRIDAY.

Eddie Reed vs. Johnny Mellow, 10 rounds, Cycler Park, McKeesport.

Sammy Mandell vs. Tony Canzoneri (for lightweight championship), and Ray Miller vs. Luis Vicentini, 10 rounds each, Chicago.

Maxie Rosenbloom vs. K. O. White, 6 rounds, Aberdeen, Wash.

OTHER DATES.

August 5—Tuffy Griffith vs. Joe Burke, 10 rounds, Peoria, Ill.

August 12.—Jim Maloney vs. Ricardo Bertazollo, 10 rounds, Braves Field, Boston.

August 14.—Tom Heeney vs. Victorio Campolo, 10 rounds, Ebbets Field, Brooklyn.

August 15—Jackie Rodgers vs. Hughey Devine, 10 rounds, Johnstown, Pa.

August 19.—Mickey Walker vs. Leo Lomski (non-title), 10 rounds, Philadelphia.

August 20—Gorilla Jones vs. Dummy Mahan, 10 rounds, Los Angeles.

August 21—Dave Shade vs. Young George Dixon, 10 rounds, Oakland, Cal.

September (?)—Jackie Fields vs. Jimmy McLarnin (for world welterweight title), 15 rounds, Detroit; Jack Sharkey vs. Max Schmeling (for world heavyweight championship), site undecided.

Honking Siren Gets Stribling in Jam

TULSA, Okla., July 27.—(AP.)—W. L. (Young) Stribling, the flying boxer, from Georgia, who ballyhoos his ring engagements by aerial stunts, must appear in Municipal Court here Monday to answer a charge of outraging the peace and dignity of Tulsa by flying over the city in a reckless manner, "blowing his siren and carrying on."

The Georgia heavyweight carried a number of guests on flights over the city yesterday with the siren of his plane shrieking to attract attention to the bout he is scheduled to have here Monday with Babe Hunt, Oklahoma's pride, from Ponca City.

Mother of Pitcher George Peery Dies

The Boston Braves' management Saturday afternoon received a telegram from Pitcher George Peery, to the effect that his mother had passed away in their Payson, Utah, home before the player could reach her bedside. When George received a wire in Cincinnati telling of his mother's critical illness, he flew from Cincinnati to Salt Lake City.

Another message was received from Catcher Johnny Cummings stating that his wife was improving. Cummings Friday was called to New York, owing to his wife's illness.

TONY HERRERA BACK IN BOWL MONDAY NIGHT

Mexican Lightweight Star Boxes Tommy Crawley; Cangy in Semi-Final Bout

Gitlitz and Jones Clash At New Castle—Mellow Meets Reed at McKeesport

By HARRY KECK, Sports Editor.

TONY HERRERA, the colorful and hard-socking Mexican lightweight, of Chicago, is back with us again this week, this time for another tiff with a local product. He meets Tommy Crawley, of the South Side, in the main bout in the Meyers Bowl, North Braddock, Monday night. His recent two battles with Phil Goldstein there still are being talked about, especially the second one, which sold out the place and sent the crowd into hysterics.

Crawley and Goldstein formerly were keen rivals, and Crawley holds the edge over Phil in their series. However, Phil is a more rugged type of punch-trader than Tommy and it may be that the latter will not be able to stand up under the Mex's punching as well as Goldstein. Some of the fans fear for the South Sider, but Tommy himself laughs off their worrying, saying he's much stronger now as a lightweight than he was as a feather and not only will take all Tony can hand out but will be carrying the fight to Ray Alvis' protege throughout.

Paris (Kid) Gangy, Jimmy Dime's hard-hitting lightweight, of New Castle, who recently knocked out Frankie Ferro, of Philadelphia, there after Ferro had given Herrera a hard fight in the same ring, makes his local debut against Teddy Welch, of McKeesport, in the eight-round semi-final at the Bowl. In the two six-rounders, Leo Mozdy, hard-socking blond flyweight, of Erie, returns to meet Georgie Tomosky, of Wilmerding, and Andy Andrucci, amateur star, turns pro against Tommy Moran.

GITLITZ VS. JONES

Murray Gitlitz, of New York, and Billy Jones, local Negro heavyweight, who fights out of Philadelphia and has compiled a fine record, box the 10-round windup of the weekly show in the New Castle Jolly Bowl Monday night. Two other heavyweight battles are on the all-star card.

Jim McGirr, the McKeesport promoter, who drew a fine crowd for his opening outdoor show at Cycler Park last Friday night, will run another card of bouts next Friday night. He has Eddie Reed, Negro star, of Philadelphia, who has been boxing well around Erie, meeting Johnny Mellow, of Detroit, a McKeesport favorite, in the 10-round main bout.

Johnny Risko will try to obtain revenge against Emmett Rocco, Ellwood City Italian, in their 12-round return bout at Cleveland tomorrow night. Rocco was given a disputed decision in their first meeting, recently, and the result knocked Risko out of several other matches.

MANDELL DEFENDS TITLE

Two big shows are carded in Chicago this week. Kid Chocolate, the Cuban sensation, makes his debut against Steve Smith there Tuesday night, and, on Friday, Sammy Mandell, the lightweight champion, defends his title against Tony Canzoneri, former featherweight champion, whom he should outpoint with ease. After this battle, Mandell may move on up to the welterweight division because of increasing poundage.

U. S. Carpentier and Battling Gizzy, old rivals, box the main bout of a show at New Kensington Tuesday night.

The Keystone Arena Boxing Club, operating at the Bridgeville Speedway, was given a clean bill of health to resume conducting shows beginning this week, but so far has not announced a card for Thursday night, its regular date, and likely will not run at that time.

Herman Folins, Ambridge featherweight, left Saturday night for New York to resume his ring work after a three weeks' vacation with his folks.

NEW STAR

JONES—Billy Jones, erstwhile Pittsburgher, now fighting out of Philadelphia, who has developed into a leading heavyweight. He boxes Murray Gitlitz in the 10-round main bout in the Jolly Bowl at New Castle, Pa., Monday night.

PROFIO STOPPED AGAIN

Dominick Profio's second knockout and third defeat in a trio of battles with Tiger Joe Randall, on Friday night, comes close to writing "finis" to what a few months ago promised to be a brilliant career. When he first left the amateur ranks, Profio was knocking all of his opponents kicking. However, he lacked a defense and the cumulative effect of the punching he has received in return has robbed him of his effectiveness and softened him for the haymakers of his opponents.

COMISH MAY PUNISH FIELDS

DETROIT, July 27.—(AP.)—Jackie Fields, who won the welterweight championship Thursday night on a foul from Joe Dundee, faces a fine by the Michigan Athletic Board of Control.

The board, which yesterday definitely suspended Dundee and announced the imposition of a fine of $5,000 against him, today ordered Promoter Floyd Fitzsimmons to turn over to it half of the purse Fields was to receive. The action was taken, the board stated, because Fields had refused to wear a special protector prescribed by the State Boxing Commission.

Fields, the commission believes, would not have been injured by Dundee's low blow had he complied with the commission's rules in this rspect.

Fields was working on a commission basis and Fitzsimmons has not yet announced what his purse will amount to. Half of the sum, however, is to be held by the boxing commission until it decides at the next meeting how much Fields is to be fined.

DUNDEE BACK HOME

BALTIMORE, July 27.—(INS.)—Joe Dundee, minus his welterweight title, returned to Baltimore today to be greeted by no fanfare or trumpets or roaring mob. He looked little the worse, except in injured sensibilities, for the lacing he got for two rounds Thursday night before he fouled Jackie Fields and lost the title. Dundee's manager, Max Waxman, said Joe was weakened making weight for Fields.

A CHAMP PASSES

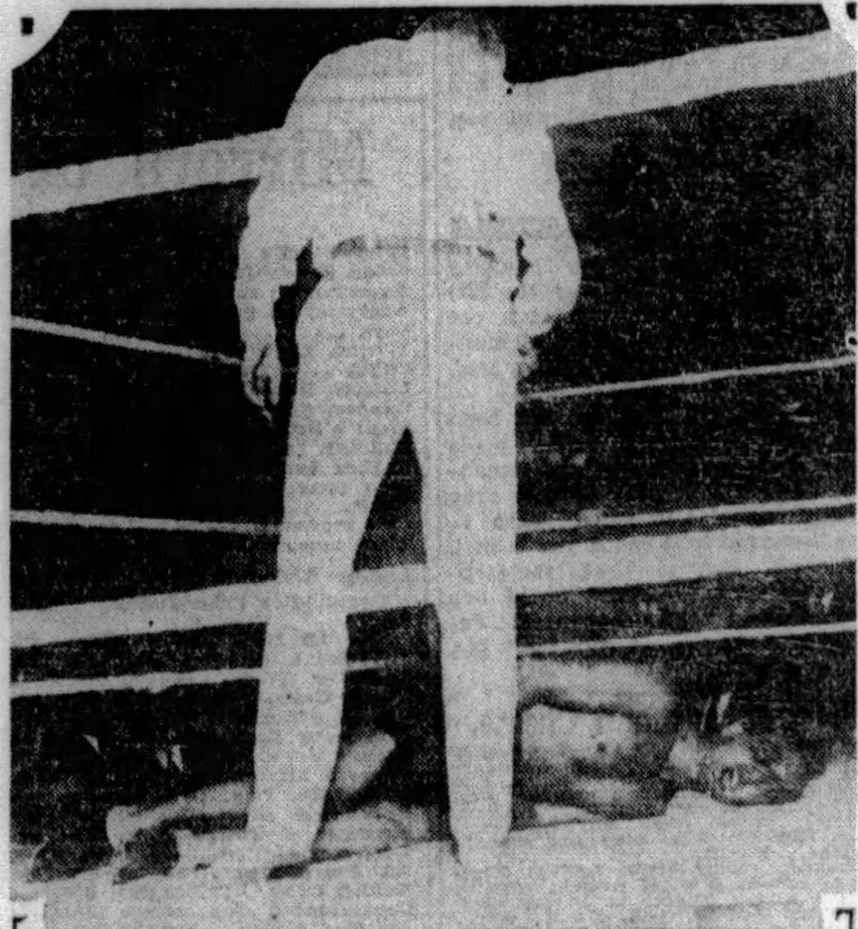

Photo by International Newsreel

FOUL ENDS BOUT— Photo shows Jackie Fields, of Los Angeles, writhing on the floor after he had been fouled by Joe Dundee, of Baltimore, in the second round of their scheduled 15-round bout at Detroit. The title was transferred on the foul to Fields, who had Dundee on the verge of a knockout when the low blow landed.

EDGEWOOD TOPS COLLEGE HILL; P. A. A. VICTOR

Leaders Fail to Clinch Section I First Half Title In Tennis League.

Wilkinsburg Holds Section II Lead With Triumph; Mt. Lebanon Is Victor.

By PAUL G. SULLIVAN.

A DOUGHTY College Hill array emerged from the fastnesses of the slopes above Beaver Falls on Saturday to battle with such vigor and effect that the pace-setting Edgewood host proved unable to stack up to expectations and clinch the coveted Section I title in the hottest Pittsburgh Tennis Association Inter-Club League chase in many years.

The Beaverites fell somewhat short of downing their powerful opponents in the matter of team score, but in losing, 6-3, they prevented the laurels beyond80½b ..V vented the Edgewoodmen by the slim margin of a lone tussle from bagging laurels beyond mathematical possibility of relinquishment. Even so, Dave O'Loughlin's reunited P. A. A. host, which celebrated the week-end by administering 8-1 reversal to Stanton Heights on the latter's lot, must blank South Hills in one of two play-offs of postponed tilts that remain to complete the upper division schedule in order to throw the championship jousting into a deadlock and force a post-season fracas to determine the winner of honors.

EDGEWOOD THROUGH

Edgewood wound up its campaign with the College Hill affair and so must await the outcome of the Winged Head-Hilltopper debate ere learning its destiny.

The absence of Paul Hicks, ace of the Edgewood array, was a costly factor in the showing registered by the Smith combine, the lineup of which was thereby tossed out of whack the entire length of the procession. Don Reader, dazzling College Hill driver, staged the upset of the afternoon by accounting for McCook Reed, former Yale net captain, 6-4, 6-3. Four Edgewood singles triumphs then intervened before Vernon Flinner, rangey visiting southpaw, measured off Charley Daw, hard-hitting but erratic home performer, 6-2, 8-6.

POTTS, HECKER WIN

Potts and Hecker copped the top doubles joust for the Valley crew from Smith and Flint, but Reader and Arnold, veteran Hillmen, defaulted to Daw and Smeaton after Reed and McCaskey had trimmed Flinner and Alan to insure the Smithites a decisive margin of success.

Sailors Win Over Aviators

DAYTON, O., July 27.—(AP.)—Losing, 5 to 9, at the end of the second inning, the Erie Sailors staged a determined uphill battle here today, defeating Dayton in the opening game of the series by the score of 11 to 5.

Erie tied the score on Cullop in the fifth and scored six runs off Johnny Marcum in the last two frames to clinch the contest.

The Aviators secured seven hits off Milligan in the first three innings and then the Erie southpaw held the locals hitless the rest of the game. He retired the last 15 men in order. The score:

Dayton.	Ab.	H.	P.	A.	Erie	Ab.	H.	P.	A.
Varhoff,s.	2	1	6	3	Henzes,2.	5	2	4	4
Harr,3.	4	1	2	0	Hogan,m.	4	1	1	0
Merville,lf.	4	1	2	0	Beckwith,s.	4	1	4	1
Dean,r.	3	0	0	0	Hill,c.	4	2	6	2
Herman,2.	3	2	2	5	Simon,3.	2	0	0	1
Nachand,m	4	1	1	0	Blair,1.	3	2	8	0
Brewer,1.	4	1	10	0	Gerran,r.	5	2	0	0
Bird,c.	2	0	4	4	Grosec'se,lf	5	5	4	0
Cullop,p.	1	0	0	1	Milligan,p.	5	2	0	2
Marcum,p.	2	0	0	2					
*Funk.	1	0	0	0					
Totals	30	7	27	15	Totals	37	17	27	10

*Batted for Bird in ninth.

Erie	0	0	1	3	1	0	0	2	4	—11
Dayton	2	3	0	0	0	0	0	0	0	— 5

Error—Hill. Runs—Vorhog 2, Harr, Dean, Brew, Hogan, Beckwith 2, Hill, Simon 2, Blair, Gerran 2, Groseclose 2. Runs batted in—By Henzes, Hogan, Hill 2, Blair 2, Groseclose 4, Milligan, Harr 2, Herman, Brewer. Two-base hits—Herman, Hill, Beckwith, Blair. Home runs—Brewer, Harr. Stolen bases—Vorhoff, Simon. Sacrifices—Hill, Simon, Blair, Cullop. Double plays—Henzes to Blair; Beckwith to Henzes to Blair. Left on bases—Dayton 4, Erie 8. Base on balls—Off Cullop 3, off Marcum 1, o: Milligan 3. Struck out—By Milligan 6, by Cullop 1, by Marcum 2. Hit by pitcher—By Marcum (Simon). Hits—Off Cullop, 8 in 4⅔ innings; off Marcum, 9 in 4⅓ innings. Losing pitcher—Marcum. Umpires—Lovett and Cleary. Time of game—2:00.

CANTON COPS

CANTON, O., July 27.—(AP.)—Canton hit well in the pinches today and won the first game of the series from Akron, 6 to 2, using eight of its 11 blows. One of them was Sigman's twenty-ninth home run of the season, a drive over the right field wall in the first inning. Lindstrom pitched sterling ball after Mallon and Thompson had opened the game with doubles, giving only four blows during the rest of the game. The score by innings:

											R.	H.	E.
Akron	1	0	0	0	0	1	0	0	0	—	2	6	0
Canton	1	0	4	0	1	0	0	0	*	—	6	11	2

Batteries—Benson and Benn; Lindstrom and Wise.

Murray Brothers Hold Golf Records

GROVE CITY, Pa., July 27.—Johnny and Duane Murray, young sons of Mr. and Mrs. Harry Murray, are among the most promising golfers of the Grove City Country Club.

John was a member of the Penn State College varsity team this year while Duane made the team at North Carolina State. They competed in the intercollegiate tournament at Deal, N. J.

Local country club records are held by the brothers, Duane scoring 72 for 18 holes and Duane 33 for nine holes. Both have been in the club finals, but neither has been able to win the title.

JACK DEMPSEY On Boxing

Slugger vs. Boxer.
Jabs Bother Former.
Can Be Evaded.

Tricks of the Trade.
Openings Can Be Made.
For Hard Countering.

"MY SECRETS OF SOCK"—CHAPTER VII.

A SLUGGER usually is respected by the boxer. The clever man will not take any definite liberties with the fellow who carries dynamite in either hand. Therefore, when the slugger meets a cautious "safety-first" boxer, it follows that the slugger gets very few natural openings.

Therefore, the slugger must make his own openings for his pile-driver smashes to the chin or body of his rival.

If the slugger tries rushing he will find the boxer leaping on his tricycle and peddaling away. If the slugger is a fast man—as fast or faster than the boxer—then, of course, he catches up with the runaway sooner or later and can deal out his assortment of wallops. But most boxers are faster than sluggers.

So that puts it up to the slugger to devise certain traps for the boxer as the bout progresses.

All boxers, naturally, are jabbers and do plenty of leading with that left hand. A very careful boxer, who has respect for a slugger, rarely uses his right hand. He is fearful of missing and leaving an opening. So the main attack of a boxer, faced by a slugger, is the straight left hand.

It's no easy job to get out of the way of a snappy left lead.

7-1.

It comes at you straight and fast. But, with practice, it can be done with a reasonable degree of success. Knowing in my fighting days that not many of the boys would leave openings for me with right-hand swings, I realized that to get at my man and force close-range fighting I had to draw a left lead, escape it and then lunge in for the attack.

A JAB carries the other man's body toward you. If he misses with that punch and it travels over your shoulder, the result is that his body and head are swept close to you and in range of your punches. Then GET BUSY with your punches.

In Illustration No. 7-1, which accompanies this story, you will note that I have slipped inside the left jab of my opponent (Lou Magnolia, the New York referee) and, even as I did so, I whipped a right to his chin. That merely is the start of my attack, for, as you can see, his chin and body are rather wide open for a left hook. So, having landed the right, I let go with the left, keep close to him and

7-2

continue shooting punches at every visible spot above the belt until such time as he backs away or hits the floor.

A man can go forward faster than he can go backward. Therefore the advantage is mine because my opponent cannot retreat as swiftly as I can advance. By crowding him as he backs up and pumping away at him with both hands, it is a certainty that I will damage him if I don't actually knock him out.

In Picture No. 7-2, it will be noticed that I stepped clear inside a left jab and am thus in splendid position to crash punches with BOTH HANDS into the chin or body. My opponent's chin is wide open for a left hook and, if he should try to block it with his right hand, I am so placed that I can drive my right into his body. In other words, I can, at the moment, call on TWO HANDS for attack while he has only one ready for instant defense.

Picture No. 7-3 shows me knocking down a right hand swing that Magnolia attempted to throw. It will be noted that I did it

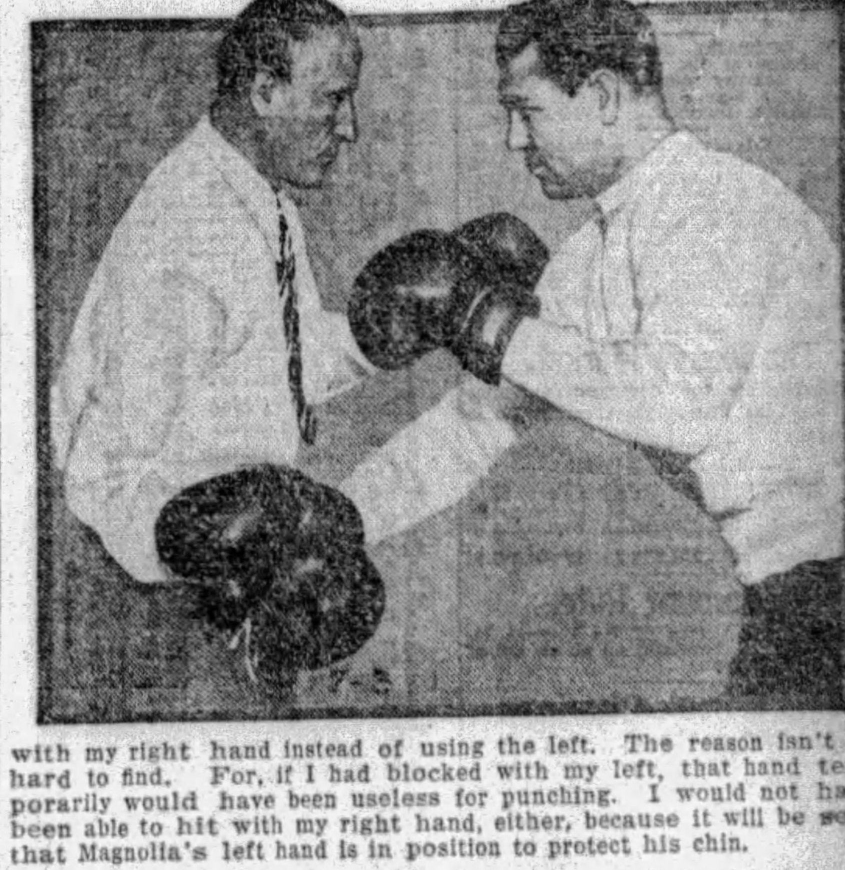

7-3

with my right hand instead of using the left. The reason isn't so hard to find. For, if I had blocked with my left, that hand temporarily would have been useless for punching. I would not have been able to hit with my right hand, either, because it will be seen that Magnolia's left hand is in position to protect his chin.

But by knocking down his lead with my right hand I am in position for a left-handed shot at his exposed chin. That is because his own right hand is useless for defense at the moment and he cannot bring his left into defensive action as fast as I can swing my hook. And so, by knocking down his lead with a "cross-over" right, I make a great opening for a terrific left hook to the chin.

Some boxing students may declare that knocking down a right hand punch with my own right isn't according to the best principles of boxing. Maybe it isn't. But I have scored plenty of knockouts with just that trick—enough of them to make me champion of the world.

(Copyright, 1929, King Features Syndicate, Inc.)

(The famous "Dempsey shift"—from which "the most furious fighter of them all" used to pour smashing punches like a machine gun rains bullets—will be described in detail by its old master in the next chapter of this series on the art of the K.O. punch, on this page next Sunday.)

FINANCIAL Local Securities MARKETS

STEEL STOCKS UP IN STRONG LOCAL MARKET

Blaw Knox and Union Steel Merger Absorbs Interest; Steel Spring at New High.

Industrial stocks, representing steel and allied lines, shouldered the fuel issues from the center of the stage last week and scored sensational upturns on the Pittsburgh Stock Exchange.

Interest centered in Blaw Knox and Union Steel Casting, both of which were pushed into new high ground as demand for the shares came into the market from traders and investors who based their commitments on rumors of acquisition of the Union Steel properties by Blaw Knox. Toward the close of the week semi-official information from Blaw Knox sources indicated the transaction may be formally announced following a meeting of directors Monday.

LEWIS FOUNDRY INVOLVED

Another angle of the Blaw Knox activity was discussed yesterday in the report that the company is also negotiating for the Lewis Foundry and Machine Company, located at Groveton, Pa. The latter concern manufactures castings and rolling mill machinery, specializing in chilled, sand and alloy rolls. Lewis Foundry's balance sheet as of December 31, 1928, showed total assets of $1,812,776. Plant and equipment were valued at $1,383,007; investments, $67,150; cash, $67,963; accounts and notes receivable, $166,244, and inventories, $126,412. The only current liability consisted of $57,428 in accounts payable. Working capital wasc $303,191. There were outstanding at the end of the year $722,000 first mortgage 6 per cent sinking fund gold bonds; $312,500 of 7 per cent preferred stock, $100 par, and 25,000 shares of common stock, $20 par.

STEEL SPRING SOARS

Standard Steel Spring provided a mild sensation in the late sessions of the week on a rise to $95 a share, $15 above the price at which it left off the previous week. The advance attracted very little selling and the stock closed only one point under its high. Buying was stimulated by reports that the half-year's earnings were equivalent to $8 a share on the stock as compared with $10.81 for the full year 1928.

The fuel stocks ran into a selling wave in the early part of the week but made up some of their losses in the closing sessions. There was nothing to account for the selling other than that the group had enjoyed a fairly steady advance and very little profit-taking had appeared on the way up. Arkansas Gas slid back three, but recovered all the loss. Western Public Service and Lone Star both closed the week with losses of a point or so.

Toward the end of the week Westinghouse Airbrake was stirred up and advanced to the best levels in several months. General improvement in the equipment industry brought in the buying. Westinghouse Electric continued to attract long pull purchases.

COTTON BARELY STEADY, LOWER

NEW YORK, July 27.—(AP.)—An opening advance was checked by week-end realizing in the cotton today and prices later eased off under further liquidation combined with some local selling on prospects for cooler weather with showers in the Texas Panhandle. October declined to 18.63 and closed at 18.64, with the general market closing barely steady at net declines of 6 to 8 points.

Spot cotton, 18.65c. Range on futures reported by A. E. Masten & Co.:

	Open.	High.	Low.	Close.
January	18.95	18.98	18.80	18.83
March	19.20	19.20	19.01	19.04
May	19.36	19.37	19.24	19.24
October	18.75	18.79	18.63	18.64
December	19.03	19.06	18.88	18.91

NEW ORLEANS, July 27.—Cotton futures steady at net decline of 4 to 7 points. January close, 18.77c; March, 18.92c bid; May, 19.02c bid; October, 18.57@18.58c; December, 18.74@18.75c.

LIVERPOOL, July 27.—Cotton—Spot, dull; prices lower; American strict good middling, 11.32d; good middling, 10.92d; strict middling, 10.72d; middling, 10.52d; strict low middling, 10.22d; low middling, 9.92d; strict good ordinary, 9.52d; good ordinary, 9.12d. Sales, 2,000 bales, including 1,000 American. Receipts, 4,000 bales, American nil. Futures closed steady. July, 10.03d; October, 10.01d; December, 9.98d; January, 9.98d; March, 10.02d; May, 10.04d.

The Money Market.

Following are the comparative figures issued by the Pittsburgh Clearing House yesterday:

	Exchanges.	Balances.
Today	$ 34,452,452.76	$13,282,334.06
Week ago	32,852,038.55	14,085,749.18
Year ago	27,912,084.28	12,645,734.21
For the week	202,456,037.68	84,250,208.24
Prev. week	201,239,336.11	87,056,561.08
Same week last year	166,244,814.14	74,904,601.48

Rediscount Rate.

The rediscount rate of the Federal Reserve Board of Cleveland on all classes of paper is 5 per cent.

Weekly Bank Clearings.

NEW YORK, July 27.—The weekly statement of the New York Clearing House shows: Total surplus and undivided profits, $80,000,000, increase; total net demand deposits (average), $20,394,000 (decrease); time deposits (average), $20,754,000 (increase); clearings week ending today, $8,751,040,597; clearings week ending July 20, $8,884,536,059; clearings this day, $1,533,012,519.

Foreign Exchanges.

NEW YORK, July 27.—Foreign exchanges irregular (quotations in cents): Great Britain—Demand, 4.74¾; cables, 4.85¼; 60-day bills on banks, 4.80 ⅛. France—Demand, 3.91¾; cables 392¼. Italy—Demand, 5.22½; cables, 5.23½. DEMAND: Belgium, 13.89; Germany, 23.82; Holland, 40.06½; Norway, 26.64; Sweden, 26.79¾; Denmark, 26.63½; Switzerland, 19.24; Spain, 14.58½; Greece, 1.29¼; Poland, 11.25; Czechoslovakia, 2.95¾; Jugoslavia, 1.75¾; Austria, 14.09; Rumania, .59½; Argentine, 42.00; Brazil, 11.87; Tokyo, 36.20; Shanghai, 58.45; Montreal, 99.68¾.

Steel Prices.

NEW YORK, July 27.—Steel unchanged, [illegible]

PITTSBURGH STOCK MARKET

Following is the official summary of transactions recorded on the Pittsburgh Stock Exchange Saturday, July 27, 1929:

Sales.		High.	Low.	Last Sale.	Ch'ge.
3310	Ark Gas	17	16¼	16⅞	+ ⅞
75	Do preferred.	8¼	8¼	8¼	+ ⅛
95	Armstg Cork	74½	74½	74½	— ¼
2321	Blaw Knox	‡57	55	56½	+1½
10	D L Clark	15½	15½	15½	+ ¼
235	Donahoe's "A".	16¾	15⅞	16¾	+ ½
70	Kop G & C	99¾	99⅛	99¾	— ⅛
325	Lone Star	37½	37¼	37¼	— ¼
20	Nat Erie A	26¾	26¾	26¾	0
1145	Pgh Scr & Blt.	26⅞	26	26⅞	+ ⅞
10	Pgh Plate Glass	70½	70½	70½	— ½
110	Std Stl Prop	38	37	37	—1
1200	Std Stl Spgs	‡95	94	94	+ ½
3607	Un Stl Casting	‡48	44½	47½	+2¾
610	Un Eng & Fdy	45	45	45	0
620	West Air Brake	55	54¾	55	+1
140	Ruud Mfg	40	40	40	—1
100	With Stl pfd	75	75	75	0
14003					
	UNLISTED.				
2242	West Pb Srv tc	38½	38	38	0
	RIGHTS.				
1171	Lone Star Gas.	7½	7¼	7½	+ ⅜

Summary for the Week.

Sales.		High.	Low.	Last Sale.	Ch'ge.
280	Alle Steel	74	70	74*	—1
1995	Alum Goods	33¾	32¾	32¾	+ ¼
60	Am Vit Prod	16	16	16	—1
250	Animal Trap	51¾	50	51¾	+1¾
35605	Ark Gas	17	13¾	16⅞	0
6177	Do preferred.	8½	8⅛	8¼	0
834	Armstg Cork	75	74½	74½	— ½
27917	Blaw Knox	‡57	50½	56½	+5½
1595	Carnegie Metals	20½	19	19	—1¼
295	C McK & H	26½	25	26½	+1½
1215	D L Clark	15½	15	15½	0
160	Devonian Oil	10	9⅞	9⅞	— ⅛
120	Dixie Gas	16	16	16	—1
335	Donahoe's A	16¼	15¾	16¼	+ ¼
200	Duff Norton	43	43	43	+1
976	Har-Walk	‡63½	62	63½	+1½
590	Koppers Gas pfd	99⅞	99⅛	99¼	— ⅝
42	J & L Stl pfd.	120½	119¾	120	0
40	Lone Star (old)	‡94	94	94	+6
1555	Lone Star (new)	37¾	37	37¼	...
20	McKin Mfg	11	11	11	0
205	Nat Erie A	26¾	26⅝	26¾	0
110	Nat Fireproof	20	20	20	0
360	Do preferred.	36½	36	36½	0
599	Pgh Pl Glass	72	70½	70½	—1½
5298	Pgh Scr & Blt	26⅞	25¼	26⅞	+ ⅞
70	Pgh Stl Fdy	46¾	46½	46¾	+ ¾
940	Plymouth Oil	24	23⅞	24	+ ⅞
1600	San Toy Min	.05	.04	.04	—.01
1855	Std Stl Prop	‡38	33	37	+2
4460	Std Stl Spg	‡95	80	94	+14
140	Ruud Mfg	40	40	40	—1
23695	Un Stl Cast	‡48	35¼	47½	+12½
393	Un Stl Cast pfd	104	101⅞	104	+4
4845	Un Eng & Fdy	46¾	44½	45	0
160	Vana Alloy Stl.	76½	76	76½	+ ½
1230	West Air Brake	55	51½	55	+4
181	West E & Mfg.	205	200	203½	+2½
165	With Steel	45	43½	43½	—1
100	Do preferred.	75	75	75	0
25	Bk of Pgh NA	175	175	175	0
5	Dol S & T	450	450	450	—10
10	Ex Nt Bank	87	87	87	—2
126707					

UNLISTED.

Sales.		High.	Low.	Last Sale.	Ch'ge.
4025	Lone Star Gas.	*38½	36½	37	—1½
200	Mayflower Drug	9	9	9	—1
10	Penna Indust	23	23	23	0
10	Do preferred.	100	100	100	0
9821	West Pb S tc.	39⅜	36	38	—1
14066					
	RIGHTS.				
647	Col G & E	6½	6½	6½	+ ½
5712	Lone Star Gas.	7⅞	7	7½	— ⅛
6359					

‡New high. *Since listed.

Closing Bids and Offers.

Banks and Trust Companies—	Par.	Bid.	Asked.
Bank of Pittsburgh N A	50	175	...
Commonwealth Trust	100	330	350
Pittsburg Trust	100	287	...
Third National	100	170	...
Union National	100	510	...
Miscellaneous—			
Aluminum Goods	0	32	33
Arkansas Natural Gas	0	16¾	16⅞
Armstrong Cork	0	74	74¾
Blaw Knox	0	56¼	56¾
D L Clark	0	...	15½
Devonian Oil	10	9⅞	10
Dixie Gas and Util	0	...	17
Donahoes "A"	0	16¼	16½
Independent Brewing	50	1⅛	1⅜
Joseph Horne	0	...	36
Koppers Gas and Coke pfd	100	...	99½
Lone Star (new)	0	37¼	37⅝
National Erie "A"	0	26½	27
Pittsburgh Brewing	50	3	4
Do preferred	50	7	8
Pittsburgh Screw & Bolt	0	26⅝	26⅞
Std Steel Propeller	0	37	38
Standard Steel Springs	0	93½	94
Suburban Elec dev	0	...	22¾
Union Steel Casting	0	47	47½
Union Storage	25	42	...
United Engineering	0	45¼	45½
United States Glass	25	12	13
*West Pub Ser tc	0	...	38
Westinghouse Air Brake	0	55¼	55½
*Lone Star rights	0	7¼	...

BONDS.

	Mat.	Bid.	Asked.
Pittsburgh Brewing 6s	1949	86	...

Quotations on Odd Lots.

The following bid and ask prices were made on the Pittsburgh Stock Exchange on the "odd lot" call, but were not officially quoted because the amounts were less than 100 shares, the required unit for official quotations:

WANTED.			OFFERED.		
85	A Vt Prd pfd	80	20	Car Metals	20½
2	Kop Gas pfd	100	30	Hach Lind pfd	39
20	Hach Lind pfd	37	90	A Vit Pr com	16
15	Pa Ind com	24	7	Col Trust	310
5	Dixie Gas pfd	70½	32	Devonian Oil	10
75	Firprf com	20	12	Devonian Oil	10
25	Firprf pfd	36	10	Prt Schaf pfd	30
20	A W Glass pfd	82	15	Sub Elec	23½
OFFERED.			42	Wiser Oil	15
35	Ct Ohio Stl com.	22¼	45	Wm Zoller pfd	98
2	Firprf pfd	36¼	20	Alle Steel com	74
3	Follsb Br pfd	95	30	Hach Lind pfd	39
3	Std Pl Gl pr pfd	27	10	Penn Fed com	4
10	Follsb Br pfd	95	10	Penn Fed pfd	92
50	A W G Mch pfd.	49	13	Pet Expl	38
5	Un Stl Cast pfd.	104	5	Reymer Br Inc	21

NEW YORK BOND MARKET

NEW YORK, July 27.—(AP.)—Trading slowed up today in the listed bond market, with activity in the convertibles chiefly on the selling side. With the exception of a few leaders the market was a dull affair.

American Telephone convertible 4½s got up to 190, within a point of their record high established yesterday, and then broke 4 points. International convertible 4½s also were reactionary.

In the rails Allegheny Corporation issues were turned over in light volume at fractionally lower prices. Atchison convertible 4½s improved, but Missouri Pacific 5½s dropped 2 points to 117.

The industrials were the only issues as a group to display strength. American I. G. Chemical 5½s moved up a fraction, International Cement 5s a point and Wickwire Spencer steel convertible 7s, 2. Cuba Cane Sugar 8s and 7s continued their decline inspired by the recapitalization plans for the company.

Transactions in the most active bondson the New York Stock Exchange yesterday were as follows, 000 omitted in sales column (United States bonds in dollars and thirty-seconds of dollars):

U. S. GOVERNMENT BONDS.

Sales.		High.	Low.	Last.
1	Liberty 3½s '32-47	96.20	96.20	96.20
32	Do 1st 4¼s	98.30	98.24	98.30
25	Do 4th 4¼s	99.2	98.30	98.31
2	Treas 4s '44-54	103.4	102.31	102.31
1	Do 3⅜s '43-47	97.2	97.2	97.2

CORPORATION BONDS.

Sales.		High.	Low.	Last.
7	Abra Strauss 5½s43	110	110	110
1	Adams Exp cl tr 4s	84	84	84
27	Alleghany Cor 5s 44	109¾	108⅝	109
34	Do 5s '49	110	108⅞	108⅞
1	Am Ag Chem 7½s	105	105	105
18	Am IG Ch 5½s '49	122	121½	121¾
55	Am Inter 5½s '49	111⅛	110½	110½
18	Am Nat Gas 6½s42	79	78⅞	78⅞
12	Am T & T 5½s	105¼	105	105
58	Do sf 5s '60	102½	102¼	102½
574	Do cvt 4½s '39	190	185	186
1	Am W W & El 6s	103	103	103
2	Anacon Cop 7s '38	172	172	172
3	Do 6s '53	104⅞	104⅞	104⅞
1	Ang Chil Nit 7s	95¼	95¼	95¼
22	Arm & Co Del 5½s	89	88⅞	89
20	AT&SF cvt 4½s '48	147	145	146¾
5	Do gen 4s	91¾	91⅝	91¾
7	Do adj 4s st	85	85	85
3	Atl Refin deb 5s	101	100½	100½
8	Balt & O rfg 6s '95	108½	108½	108½
5	Do cvt 4½s	97	97	97
2	Do S W Div	102	102	102
1	Do 4s T & C dv	82¼	82¼	82¼
27	BellTPa 1st&rf 5s B	103⅛	102⅞	102⅞
6	Beth Stl con 6s A	104⅝	104⅛	104⅝
4	Do con 5½s	102⅛	102	102
3	Do rfg 5s	100¼	100¼	100¼
3	Do p m 5s '36	99	99	99
10	Bost & Me 5s '67	95	95	95
3	Bot Cos Mills 6½s	60	60	60
10	BklynMan Trans 6s	91¾	91½	91¾
3	B R & P con 4½s	86⅛	86⅛	86⅜
4	Cal Gas & Elec 5s	100	100	100
5	CalPet 5½s '38	99½	98	99½
4	Can Pac 4½s	96	96	96
1	Do deb 4s	83¼	83¼	83¼
1	Cent of Ga 5s C'59	96	96	96
3	Do con 5s	98¼	98¼	98¼
2	Central Pac 5s	100⅝	100⅝	100⅝
6	Certainteed 5½s '48	70	70	70
6	Chesapk Corp 5s'47	98	98	98
12	C& O cvt 4½s '30	[illegible]	[illegible]	[illegible]
[illegible]	[illegible]	[illegible]	[illegible]	[illegible]

Sales.		High.	Low.	Last.
11	Illinois Bell Tel 5s	102¼	102¼	102¼
2	Illinois Cent 6½s	107⅝	107½	107½
1	Do 5s	101¼	101¼	101¼
9	Do 4¾s	98¼	97¾	98¼
4	Do rfg 4s '55	88⅛	88⅛	88⅛
4	Interboro R T 7s	90	90	90
10	Do rfg 5s sta	61¾	61½	61¾
5	Int Cement 5s '48	105	105	105
2	Int G Nor adj 6s	90¼	90¼	90¼
[illegible]	[illegible]	[illegible]	[illegible]	[illegible]

Sales.		High.	Low.	Last.
4	Brazil 8s '41	106	106	106
5	Do 6½s '26-57	91¼	91	91
2	Braz C Ry El 7s 52	99⅛	99⅛	99⅛
9	Bremen 7s '35	101	100⅝	101
6	British 5½s '37	102⅝	102⅝	102⅝
2	Buenos Aires 6s '61	92	92	92
3	Bulgaria 7½s '68	87	87	87
5	Canada 5s '52	101⅝	101½	101½
10	Do 4½s '36	97	96⅞	97
[illegible]	[illegible]	[illegible]	[illegible]	[illegible]

FOREIGN ISSUES. [illegible]

$1 Set As Wheat Price in Canada

WINNIPEG, Man., July 27.—(AP.)—The initial payment for the 1929 wheat crop has been set at $1 per bushel, E. B. Ramsay, general manager of the Canadian wheat pool, announced today.

One dollar per bushel has been the initial price paid by the pools since the inception of the Canadian wheat pool in 1924, with the exception of last year, when it was lowered to 85 cents per bushel. "We are satisfied that the step taken by our central board has been amply justified by market developments in recent months," Mr. Ramsay said.

Butter, Eggs and Cheese.

PHILADELPHIA, July 27.—Live poultry— [illegible]

NEW YORK, July 27.—Butter steady. [illegible]

CHICAGO, July 27.—Butter unchanged. [illegible]

CORN SWEEPS WHEAT ASIDE IN RAPID RISE

All Other Grain Values Carried Forward on the Crest of Heavy Buying.

CHICAGO, July 27.—(AP.)—Corn became king today, and took the market leadership away from wheat, hoisting all grain values in short order as the week came to an end. With the period of tasseling of the new corn crop at hand, corn is now peculiarly susceptible to heat and drought, and crop damage reports concerning corn today over territory stretching hundreds of miles aroused much uneasiness, and brought about buying of corn futures deliveries on a big scale. Other cereals followed the upward swing of the corn market.

Corn closed buoyant, 1⅝c to 2⅛c above yesterday's finish. Wheat closed firm, 1½c to 2⅛c up. Oats ⅜c to 1¼c advanced. Provisions unchanged to 5c down.

	Open.	High.	Low.	Close.	Close Yesday.
Wheat					
July	1.43	1.44⅛	1.40⅝	1.44⅛	1.42
Sept.	1.46½	1.47⅞	1.44⅝	1.47⅞	1.45⅝
Dec.	1.53⅛	1.55	1.51⅛	1.52⅞	1.53
Mar.	1.59⅛	1.60	1.56⅝	1.60	1.58½
Corn					
July	1.01¾	1.04¼	1.01⅝	1.03¼	1.01⅞
Sept.	1.05⅛	1.06⅞	1.04⅝	1.06⅝	1.04⅝
Dec.	99⅛	1.00⅞	98⅞	1.00⅞	98½
Mar.	1.02	1.04½	1.02	1.04	1.02
Oats					
July	49	49¾	49	49⅝	48⅞
Sept.	49½	50⅝	49¼	50⅝	49¼
Dec.	53½	54⅝	53¼	54⅞	53⅛
Rye					
July	1.07½	1.08	1.06¼	1.07¼	
Sept.	1.11	1.11⅛	1.09⅛	1.11⅛	1.11¼
Dec.	1.17	1.17⅛	1.14⅞	1.17⅛	1.16⅝
Lard					
July	12.20	12.20	12.20	12.20	12.20
Sept.	12.37	12.37	12.32	12.32	12.37
Oct.	12.50	12.50	12.50	12.50	12.50
Ribs					
July	13.25	13.25	13.25	13.25	13.25
Sept.	13.25	13.25	13.25	13.25	13.62
Oct.	13.62	13.62	13.62	13.62	13.62
Bellies					
July	14.75	14.75	14.75	14.75	14.75
Sept.	14.85	14.85	14.85	14.85	14.85
Oct.	14.85	14.85	14.85	14.85	14.85

Wheat—No. 3 red, $1.41; No. 3 mixed, $1.40. Corn—No. 2 mixed, $1.05@1.05¼; No. 2 white, $1.06½@1.07¼. Oats—No. 2 white, new, 48¼c; No. 3 white, 47@48¼c. Rye—No sales. Barley—Actual sales, 64@69c; quotable range, 62@75c. Timothyseed, $3.90@4.65. Clover seed, $15.25@23.75. Lard, $12.20; ribbs, $13.25; bellies, $14.87.

MINNEAPOLIS, July 27.—Flour unchanged; shipments, 39,751 barrels. Bran, $27.50@28.00. Wheat—No. 1 Northern, $1.48@1.50; No. 1 red durum, $1.34@1.36; July, $1.47¾; September, $1.50; December, $1.54. Corn—No. 3 yellow, 99¼c @$1.01¼. No. 3 white oats, 47¼@48¼c. Flax No. 1, $2.88½@2.92¼.

Toledo Seed Market.

TOLEDO, O., July 27.—Wheat—No. 2 red, $1.54½@1.44½. Corn—No. 2 yellow, $1.12½@1.13½. Oats—No. 2 white, 54@55c. Barley—No. 2, 72c. Rye—No. 2, $1.13. Cloverseed, cash domestic old, $16.00; cash imported old, $12.75. Alsike, October, $12.00 bid; December, $12.40. Timothy—Cash old, $2.60.

Duluth Flaxseed Market.

DULUTH, July 27.—Close: Flax on track, $2.92½@2.97½; to arrive, $2.92½ 2.97¼; July, $2.93½; September, $2.92½; October, $2.90; November, $2.89; December, $2.86.

Rubber Market.

NEW YORK, July 27.—Rubber futures opened irregular; September, 21.60; December, 22.60; March, 23.20. Futures closed quiet; September, 21.50; December, 22.40; March, 23.00.

NEW YORK PRODUCE EXCHANGE

NEW YORK, July 27.—Following is a summary of stock transactions on the New York Produce Exchange today:

INDUSTRIAL.

Sales.		High.	Low.	Last.
100	Aero Klem	4¾	4¾	4¾
200	Am Austin Car wi	13½	13	13½
660	Am Eagle new	4¾	4¼	4¾
200	Am Sol & Ch rts B	11	11	11
300	Ally Gas N Y wi.	14½	14½	14½
1000	Asso G & E	50⅝	50¼	50⅝
1500	Ro rts	20⅝	20¼	20⅝
1700	Auto Stand	12⅛	12	12¼
500	Bagdad Copper Cp	4	3¾	3¾
200	Bangor Hyd El	56	56	56
300	Big Missouri	1⅝	1⅝	1⅝
200	Big Sandwich Shop	6	5	5
1800	Cen Am Min	5⅝	5¼	5⅝
200	Claremont Inv	13⅞	13	13⅞
200	Clark Eq wi	64	62	62
200	Cont Shares pf wi	100⅝	100½	100½
100	Coty rts wi	1	1	1
100	Curt Capr	10	10	10
300	East Util As conv	17	16¾	17
100	Elec Pw Asso A wi	51¼	51⅛	51¼
300	East Util As conv	17	16¾	17
200	Food Prod	13½	13½	13½
300	Indus Banc Chain	17½	17½	17½
100	Int Cont Pow A	28	28	28
100	Intl Sec Corp	58	58	58
200	Intl Ut Bkrs war.	14¼	14	14¼
300	Jenkins Tel	10	9¾	10
3100	Kane Stores	35	32	33
200	Kinner Air	2	2	2
2400	Do war	¾	¾	¾
500	La Lasine	3¾	2⅞	3¾
100	Maple Prod A	14⅝	14⅝	14⅝
200	Mass Util	15⅝	15⅛	15⅝
600	Merlin Prod	2⅜	2	2⅜
500	Nat Copper	4⅞	4¾	4⅞
100	N Y Inv war	7¼	7¼	7¼
100	Pet Conversion	13½	13½	13½
100	Picturetone A	11¾	11¾	11¾
500	Sharp & Dome wi.	66	65¼	66
1000	Do wi	28½	28	28
200	Shell Oil pf	104	103⅝	104
100	Trenr Process	1¾	1¾	1¾
	BANKS—			
20	Chase NatBknw wi	220	219	219
10	Manufacturers Tr.	276	276	276
	INSUR. COS.—			
100	Mer & Mfrs F I.	27	27	27
21900	Total sales.			

Mirrors of the Market

	Saturday.	Friday.	Week Ago.	Month Ago.	Year Ago.
Sales, stocks	1,370,610	3,552,160	1,955,670	1,995,770	875,030
Sales, bonds (add 000)	74,814	14,814	11,558	7,314	3,737
Average, 20 rail stocks	172.53	174.00	179.13	161.68	137.89
Average, 30 industrials	343.73	345.47	345.87	333.79	215.89
Corn	1.64	1.02	.98⅞	.92¾	1.12½
Wheat, Chicago	1.44½	1.42	1.34	1.15⅛	1.20⅝
Sugar	....	2.16	....	....	....
Cotton, New York	18.31	18.36	19.07	18.10	20.61
Copper, per pound	18.00	18.00	18.00	18.00	14.75
Steel billets, per ton	36.00	36.00	36.00	36.00	32.00
Sterling (par $4.86⅝)	4.85⅝	4.85¼	4.84⅞	4.85⅜	3.85⅜
Francs (par 3.92c)	3.92⅛	3.92⅛	3.91⅜	3.91½	3.91⅜
Lire (par 5.26c)	5.23⅛	5.23¾	5.23	5.23½	5.23⅜
Marks	23.84½	23.84¼	23.83	23.83¾	23.88½
Call money	....	9	....	....	....
Time money	....	8¼	....	....	....

Irving Fisher's	Friday.	June, '29.	June, '28.
Commodity Price Index.	98.8	97.	98.

The 20 Most Active Stocks of the Week.	Sales this Week.	Close this Week.	Change in Week.	Month Ago.	Year Ago.	Earns per Share.	Div.	Yield.
Radio Corp	881,700	83	+ 1¼	84⅛	44	†$ 3.20	....	.....
United States Stl	684,600	206	— 1⅞	190¾	144⅛	‡$ 5.04	$7.00	3.40%
Allegheny Corp	651,000	50¼	— 2¼	37½	....	......	....	.....
Utility Pw & Lt	534,500	54¾	+ 5¼	46	38	‡$ 6.47	$2.00	3.65%
General Motors	460,000	69⅜	+ 1⅝	75	48	‡$ 1.37	$3.00	4.32%
United Gas Imp	407,400	56¾	— 1⅝	47⅞	27½	*$ 9.82	$1.00	1.76%
Bethlehem Steel	375,200	123	+ 3	111½	57½	†$ 4.05	$6.00	4.88%
Krueger & Toll	370,300	42⅝	+ 4⅝	36⅛	....	†$ 3.23	$1.34	2.90%
Bendix Aviation	359,000	100⅜	+ 1⅝	87½	....	†$ 4.44	$2.00	1.99%
Nat Pw & Light	355,400	65	+ 1⅞	62¼	33½	‡$ 1.99	$1.00	1.54%
United Corp	348,000	68½	— 3	67¼	....	§$ .24	....	.....
Consolidated Gas	334,200	145½	— 2⅝	131⅛	74	†$ 4.52	$3.00	2.06%
Am Tel & Tel	312,500	266½	+21¾	234¼	174¾	¶$ 3.04	$9.00	3.38%
Int Tel & Tel	298,100	109¼	— 1⅞	105½	57	§$ .51	$3.00	2.75%
Anaconda	264,700	112⅞	— 3⅛	119	67⅜	†$ 7.32	$7.00	6.21%
Am Foreign Pwr	260,600	127	+ 1¼	122	34½	†$ 1.32	....	.....
Columbia G & E	256,500	90¼	+ 1⅞	86½	28	†$ 2.79	$2.00	2.22%
Int Combustion	237,800	72	+ 3	63¾	61	†$ 2.75	$2.00	2.78%
Chrysler Motor	231,800	71⅝	+ 2⅞	74⅛	77¼	†$ 4.52	$3.00	4.19%
Remington Rand	217,200	49	+ 4½	37	30	‡$ 1.15	....	.....

*Based on stock outstanding before recapitalization. †1928. ‡First quarter 1929. §Period January 8 to April 23, 1929. ¶Second quarter 1929.

LETTERS FROM INVESTORS

Conducted by Leo Hillmann

EARNINGS LOWER

F. B.—I own 20 shares Continental Motors at 20½. What is your opinion of the stock? Shall I hold or sell?

Ans.—Were you to sell now you would take a loss. But we could not tell you future market prices. Earnings for Continental Motors have ranged from $1.41 a share in 1924 to $1.02 in 1928. In the first six months of current year they were 31 cents a share against dividend requirements of 40 cents. On April 15 the entire outstanding issue of 6½ per cent bonds, due 1939, were retired. The stock is speculative.

TO BUY BONDS

M. L.—I own $2,000 Title Guarantee and Trust 5½s, 25 shares General Motors, 20 Consolidated Gas, 11 Pennsylvania Railroad, 10 each, Bethlehem Steel, Union Pacific, Pullman, New York Steam 6 per cent preferred, 5 each, F. W. Woolworth and Oklahoma Gas and Electric preferred. I want to invest an additional $10,000 in bonds. Please give suggestions.

Ans.—Buy $2,000 each, S. W. Straus first mortgage 6s and Prudence Company 5½s; the income will be $230. Add $2,000 each, Louisville Gas & Electric first "A" 5s, 1952, and McCrory Stores debenture 5½s, 1941. They are listed on the New York Stock Exchange and yield 4.9 and 5.7 per cent. Keep the remaining $2,000 in the savings bank for emergencies. Title Guarantee and Trust 5½s are high grade. You can count on regular income from your stocks.

GIVE FACTS

R. D.—I have never bought securities but intend to buy stocks now. What is your opinion of a purchase of Acoustic Products, Ford Motor, Ltd. of England, General Electric special, Kelvinator and Cities Service?

Ans.—Earnings for General Electric special and Cities Service are in excess of cash dividends. The other stocks you mention are speculations. Directors of Acoustic Products soon will present to stockholders a plan for reorganization. Earnings for Ford Motor, Ltd., of England, have not warranted an initial dividend. No dividend has been paid on Kelvinator since February, 1927. Do you want a regular income? We can tell you what to buy for that purpose but guessing the market is out of our line.

YIELD LOW

S. I.—What is your opinion of a purchase of S. S. Kresge around current levels?

Ans. — In reasonable amount Kresge may be approved if you are content with 3 per cent. The company operates the second largest chain store organization in the country. Annual net income has shown a continuous advance since 1918; in fact, 1928 was the best year in the company's history. Dividends, with extras, were paid from 1913. The new stock, outstanding after the 50 per cent stock dividend last March, pays $1.60 a share. Have you any stocks or bonds?

NO ADVICE NOW

Miss C. E.—I am a business woman, earning a substantial salary. I am a savings bank depositor, owning no securities. I want to buy a few low-priced stocks of a speculative nature and others for regular income. Please give suggestions.

Ans.—Don't expect us to become a partner in your speculative activities. You must do your own guessing. We can suggest stocks that will bring you a regular income. You may need a few bonds, too. Let us have detailed information as to your circumstances, particularly the amount of cash in the bank.

SEEKS OPINION

G. H.—I should like to get your opinion of my securities, as follows: $4,000 each S. W. Straus first mortgage 6s, Prudence Company 5½s, $1,000 each American Telephone and Telegraph 5s, 1946; Pacific Telephone and Telegraph 5s, 1952; Cudahy Packing 5½s, 1936; Standard Gas and Electric 6s, 1951; Standard Gas and Electric 6s, 1935; Bethlehem Steel 5s, 1942; 113 shares Pennsylvania Railroad, 40 Pennroad Corporation, 20 each New York Telephone preferred, North American preferred, 15 Philadelphia and Reading and 10 Endicott Johnson.

Ans.—Most of your securities are splendid. All the bonds are well-rated and income from most of your stocks is assured. The exception is Pennroad Corporation, recently organized as an investment company by the Pennsylvania Railroad. An initial dividend is yet to be paid on the investment stock. Were Pennsylvania Railroad not so well-managed and earnings not so good, we should say you had bought too much of the rail stock.

INVESTORS' INFORMATION SERVICE

The Pittsburgh Sun-Telegraph will be glad to answer for its readers inquiries about investments in stocks and bonds. It will give the best available information from the most authoritative sources. This service is entirely without charge, and all letters will be held in strictest confidence. Every inquiry must contain name and address of the writer and a 2-cent stamp for reply. If the inquiry is of general interest it will be answered in the Sunday Sun-Telegraph. The Sun-Telegraph can not undertake to answer inquiries over the telephone.

SUN-TELEGRAPH INVESTORS' SERVICE
Pittsburgh Sun-Telegraph
Pittsburgh, Pa.

TWO QUERIES

I. K., Clifton, N. J.—What is your opinion of a purchase of Utilities Power and Light "A"? Also, what are the latest earnings for Marmon Motor Car?

For quarter ended May 31, Marmon Motor Car earned $4.70 a share on the common; for year ended February 28, $4.62 a share. Quarterly dividends of $1 a share have been paid from November, 1926. Do you own the stock or are you thinking of buying it? Utilities Power and Light "A" is more suitable for a business man than a person of limited means. Quarterly dividends of 50 cents a share, payable in cash or one-fortieth share of stock, have been distributed since April, 1925. How much cash have you?

WOULD SPECULATE

L. J., Raritan, N. J.—I am a working man, own my home, and want to buy stock. A friend suggests Radio-Keith-Orpheum. What is your opinion?

Ans.—Maybe the friend's suggestion was influenced by your desire to speculate. Radio-Keith-Orpheum, which controls a large chain of vaudeville and motion picture theaters throughout the country, pays no dividend on either issue of outstanding stock. We have no knowledge of future, prices, and we doubt that anyone else has. Don't you think you ought to invest? There are many stocks you can buy for a regular income. How much money have you?

SMALL INCOME

Miss O. W., New York—I am a woman and have saved $2,200, which I want to invest. What is your opinion of a purchase of 10 shares National Dairy Products?

Ans.—National Dairy Products is well-established in its line and earnings have been on an upward trend for several years. Quarterly dividends of 75 cents a share were maintained from April, 1924; in May a 100 per cent stock dividend was distributed. Annual rate on the new shares will be $1.50 a share. At recent levels the yield is 2 per cent. If that pleases you, you can buy 10 shares for a little more than $800. The income would be $15 annually. In addition you will get 1 per cent in stock October 1. You should keep the rest of your fund in the savings bank.

SAVES $2,000 MORE

R. T., Plainfield, N. J.—I own $1,000 each New York Telephone 6s, 1949; Baltimore and Ohio 5s, 1995; New York Central 5s, 2013; California Gas and Electric 5s, 1933; 10 shares each United States Rubber preferred, Southern Pacific, Republic Iron and Steel preferred, North American Edison preferred, and Associated Gas and Electric $6 preferred. I have saved $2,000 more which I want to invest in stock. Please give suggestions.

Ans.—To increase your income buy 10 shares St. Louis-San Francisco preferred. The cost will be less than $1,000, the income $60. Keep the rest in the savings bank. Most of your securities are first rate. United States Rubber preferred, on which no dividend has been paid since February, 1928, is a speculation.

A SPECULATION

B. F., Brooklyn, N. Y.—I find your column extremely interesting. What is your opinion of a purchase of Commonwealth and Southern at recent levels?

Ans. — Commonwealth and Southern, because of its recent formation, is a speculation. In May the company took over Commonwealth Power, Southeastern Power and Light, and Penn-Ohio Edison. An initial quarterly dividend of one-eightieth share of common will be paid September 1 to holders of record August 1.

Are you in a position to speculate?

DIVIDEND COVERED

F. O., Hoboken, N. J.—I am a reader of your paper and need advice. What is your opinion of a purchase of Cities Service now quoted around 40?

Ans. — Cities Service earns plenty for the cash dividend of 2½ cents a share monthly. In addition, the stock pays ½ of 1 per cent monthly in stock. How many shares would you buy?

YIELD LOW

M. M., Hartford, Conn.—I am grateful for past advice. I now want to know your opinion of a purchase of Montgomery Ward at current levels?

Ans.—Montgomery Ward is the second largest factor in the mail order business, operating 250 retail stores and 18 department stores. It is expected to open 200 additional stores during the next five years. The stock pays $2.50 a share, compared with $5 distributed on the old since November, 1926. The president intends to recommend a $3 rate for the November payment. In 1928 earnings were $4.77 a share on 3,410,893 shares, contrasted with $14.26 on 1,285,000 shares outstanding in 1927. In the first six months of 1929 sales were $122,807,540, against $96,567,915 for corresponding period in 1928. At current levels the yield is about 2 per cent.

Meeting Notices

Pittsburgh, Pa., July 23, 1929.
NOTICE OF MEETING: The annual meeting of the stockholders of the Pittsburgh Forge and Iron Company will be held at the office of the company, 801 Chamber of Commerce Building, Pittsburgh, Pa., on Tuesday, August 6, 1929, at 3 o'clock p. m., for the election of directors to serve for the ensuing year, and for such other business as may properly come before the meeting.
W. L. MILLER, Secretary.

BACHRACH, SANDERBECK & COMPANY
CERTIFIED PUBLIC ACCOUNTANTS
FARMERS BK BUILDING — ATLANTIC 0241

1929 EDITION
STANDARD OIL STOCKS
Contains complete information on thirty-two Standard Oil Subsidiaries.
Copy sent on request.
Ask for booklet S. T. 28
REYNOLDS & CO
MEMBERS
Pittsburgh Stock Exchange
New York Curb Market (Associate)
Grant Building, Pittsburgh
Private Wire to Leading Markets

Diversification
The principal of diversification of investments as expressed in the old adage "don't put all your eggs in one basket" is recognized more than ever as being of primary importance.
An investment in NORTH AMERICAN TRUST SHARES provides this diversification by giving the holder an interest in the 28 leading stock investments of the United States.
A descriptive circular will be sent upon request.
McLAUGHLIN, MacAFEE & CO.
CLARK BUILDING · PITTSBURGH
Members: Pittsburgh Stock Exchange

This Week's Market Letter contains a resume of the economic situation and also discusses the current status of
General Public Service
Copy on Request
Ask for S.-T. July 28
H. S. EDWARDS & CO.
MEMBERS
Pittsburgh Stock Exchange
New York Curb Market (Associate)
Telephone Court 3850
Union Bank Bldg., Pittsburgh
Private Wire to Leading Markets

Motor Stocks
Our latest special report covers these stocks, whether to Buy, Hold, Sell, or Exchange—
General Motors? Hudson? Studebaker? Hupp? Graham-Paige? Nash? Pierce Arrow? Packard? Willys Overland? Chrysler?
Send for sample copy, free. Write name and address on margin and send to—
AMERICAN SECURITIES SERVICE
196 Norton-Lilly Bldg., New York

THE DAY IN WALL STREET
Official Quotations

.·. Complete Transactions on New York Stock Exchange .·.

Stock Prices Lowered By Quiet Liquidation

By BROADAN WALL.
Universal Service.

NEW YORK, July 27.—Quiet but steady liquidation caused further slight decline on the average in today's half session. Fairly good support was given to the good stocks and a few closed higher as a result of individual influences. Delaware and Hudson gained two, Commercial Investment Trust 5¾, Bendix 2½, and Kreuger and Toll added another fraction to its advance. General Motors gained fractionally but Steel and other standard industrials lost a little further. Railroads were strong early but sold off in the heavier profit taking of the last hour. Asphalt continued to hold firm but other oils remained quiet and irregular. A little better support was evidenced in the copper group and only fractional price changes were recorded. Sterling and other European currencies held firm in quiet trading. Cotton rallied on short covering while wheat and other grains continued their advance coincident with further forecasts of short crop.

It needed only a typical Saturday market to concentrate bearishness. Many brokers have been advising "caution" for the last fortnight but as trading has been largely professional their advice was of little influence. With the most active traders taking an extra weekend holiday the nervousness was more pronounced. Important market interests are not bearish however. They are exceedingly careful because they do not understand what the reserve is doing and desires to accomplish in the money market. Until they are certain that the money pressure is definitely lifted they will not take an aggressive position again. Plans of leading bankers and financiers are such as to indicate that no drastic market setback is threatened but continued quiet correction in the majority of the stocks on the board is indicated.

The statement of Electric Investors was even better than most expected and indicated the huge profits that have been rolled up by holding companies by reason of the advance in the utility shares. It showed paper profits of over $100 a share for its common during the last six months. That was to June 30 and further gains have been made since. It has been the activity of this company, Bond and Share, Goldman Sachs and other organizations controlled by powerful interests that has been the main stabilizing influence behind the market. So long as there is no drastic slump in business threatened there is no inducement for these companies to dispose of stocks of companies that are constantly plowing back earnings into properties. How closely the managements keep in touch with conditions is indicated by the fact that most large investment trusts are out of motor and copper shares now. At the right time they will be a powerful bullish influence in both groups.

Pirelli interests have been encouraged to plan further activity in their stock by the interests aroused through the advance in Kreuger and Toll. Bulls on the foreign stocks base their hopes on the "comeback of Europe." If the international bankers succeed in their plan for creating prosperity abroad they will be compelled to sustain good business here. Active trading in Baldwin's new stock which made its initial appearance on the Curb was due to knowledge of loans of controlling interests for expanding activities of the company. There was rumor that the steel corporation directors would follow the example of Bethlehem and raise the dividend at Tuesday's meeting.

Following is the official record of transactions on the New York Stock Exchange yesterday:

1929 High	1929 Low	Stock and Div. Rate $	Sales	Open	High	Low	Last	Net Ch'ge	Closing Bid	Closing Ask
		—A—A—A—A—								
54⅞	38⅛	Abitibi P&P	1000	45	45⅞	45	45½	+ ¾	45½	45¾
112	106	Abra & Str pfd 7	...	108	108	108	108	...	107¼	109
96	84¾	Ad Exp pf5	100	89	89	89	89	...	88	89
35⅞	27⅞	Ad Millis2..	100	31	31	31	31	...	30½	31½
104⅞	27	Ad Rumely.	600	33	33	32	32	—1	32	33½
119	40⅛	Do pfd ..	400	50	50	50	50	— ⅜	51	56
4⅞	1½	Ahumad Ld	700	1⅝	1⅝	1½	1½	— ⅛	1½	1⅝
181¾	95⅛	Air Reduc3	3400	170¼	172¾	170	170	—2¾	170	173½
48⅞	37¼	Air El A2½	200	40¼	40¾	40¼	40¼	— ½	40	40¾
11¼	4½	Ajax Ruber	400	5⅛	5⅛	4⅞	4⅞	— ⅛	4⅞	5⅛
10¼	4½	Alaska Jun.	200	5⅝	5⅝	5⅝	5⅝	...	5½	5¾
25	12	Alb P W P.	700	19¾	19¾	19	19¼	— ½	18½	19
54¾	27⅝	Allegh Corp	51500	51⅛	51⅛	50⅛	50¼	—1	50¼	50¾
84⅝	82½	Do pf x-wr	100	84⅝	84⅝	84⅝	84⅝	...	84	..
118	100⅜	Pf rct 6½	200	115	115	114¾	114¾	— ¾	113	115
346¾	241	Alld C & D6	1900	311	312	308	308	—4½	307	310
284½	166	Allis Chal 7	500	275½	278	274¾	275	—2¼	275	279
11⅛	5	Amal Leath	100	5⅝	5⅝	5⅝	5⅝	...	5⅝	5¾
42⅝	22½	Amerad C2.	1500	29	29	28½	28¾	— ⅛	28¾	29
23⅝	10¼	Am Agr Ch.	500	12	12¼	11¾	12¼	...	12	12¾
73¾	40⅝	Do pfd ..	100	45	45	45	45	— ¼	44½	46
73½	40½	Am Bosh M	4900	62	63	61⅛	62½	+ ¾	62½	62¾
62	45	Am Br Shoe Fdy 2.40..	1000	57⅞	57⅞	57⅛	57⅛	+ ⅜	57	57⅝
[illegible]	15¼	Am Br Bov	700	31	31	30½	30½	— ½	30	30¾
104	49¾	Do pfd 7.	...	84	84	84	84	...	84	84¾
169	107⅞	Am Can 4‡.	11300	159	159	156⅞	157⅜	—2⅛	157⅜	158⅛
106½	92	Am C & F6	400	102¼	102¼	101⅞	101⅞	+1¼	101½	101⅝
120	114	Do pfd 7.	100	114	114	114	114	—1	112	116
55	43½	Am Com Alco 1.60†	300	45¼	45¼	45⅛	45⅛	— ⅞	45⅛	45⅞
93½	82⅜	Am Eur Sec	900	90¾	91	90½	91	—1	90	91
47¾	23¾	Am En Til2	100	33	33	33	33	...	32½	33¾
138⅞	75¼	Am For P..	25600	130¾	131½	128½	129	—3¾	129	129½
108½	104	Do pfd 7.	100	105½	105½	105½	105½	...	104¼	106
42	24⅛	A Hw St 1	200	35	35	35	35	— ½	35	36
10	6¼	A H & L.	100	6¼	6¼	6¼	6¼	— ¼	6¼	6¾
85⅝	64	A H Pd 3.60	800	75	75	75	75	— ⅞	74¼	75¾
48½	38	A Ice S 3‡	500	45⅞	45⅞	45½	45½	...	45¼	45¾
79⅝	52½	Am Int 2†	2800	75⅝	76¼	74	75½	— ⅞	75¼	75⅝
192	147¼	Am M F 4	100	179¼	179¼	179¼	179¼	—1¾	179	184
81⅜	50	Am Met 3	400	62⅜	62⅜	62	62	— ½	62	62½
98¼	65	A Nt Gs pf	...	70	70	70	70	+1	68¾	71⅛
17⅞	4	Am Piano	100	4⅜	4⅜	4⅜	4⅜	+ ⅜	4⅜	4½
55	18½	Do pfd ...	...	25	25	25	25	...	24	25
158⅜	81⅛	A P & L 1†	900	152	152¼	150¼	151½	—2⅜	151½	153
84¾	78	Do 5% pf	100	81	81	81	81	— ½	80	81¼
103	98⅜	Do 6% pf	300	99¾	100⅛	99¾	100⅛	+ ⅛	100	100½
54½	40⅛	Am Sty 1½	9300	47½	47⅝	46½	46⅞	—1⅛	46⅞	47⅛
64¾	43	Am Rep	100	43	43	43	43	— ⅜	43	44
134⅝	106½	A R M 2†.	3600	126⅛	126¼	125⅛	125⅛	—1⅛	125⅛	125¾
124¾	93½	A S & R 4	4800	110⅜	111	110⅜	110⅜	+ ⅛	110¼	110½
206	179½	Am Snff 14‡	100	183¼	183¼	183¼	183¼	+ ¼	185	190
49	47	Do new	400	47	48⅛	47	48	—1	47	48
101¾	101¾	Do prfd	...	101¾	101¾	101¾	101¾	...	100	102
79⅞	56	A Stl Fdy3	900	63⅞	63⅞	63⅞	63⅞	+ ⅛	63¾	64
85	65	Am Strs 2.	100	68	68	68	68	...	67	68
94¾	71½	Am Sugar.	700	84½	84½	84	84¼	— ¾	83¾	84¾
111	104⅜	Do pfd 7.	100	108	108	108	108	...	108	108½
60	35¼	Am Suma 3	1000	43⅛	43⅛	42	42¾	— ¾	42¾	43
273	193¼	Am T & T9	9400	266	268	264	266½	—2½	266	267
186½	160	Am Tobac 8	2000	175½	175½	175	175	— ¼	175	177
188	160¼	Do B S ..	1700	176	176	175	176	...	176	177
148½	67¼	A W W 1†.	1800	129	129	128½	129	—1	129	130
27⅞	16⅛	Am Woolen	400	17½	17½	17⅛	17⅛	...	17	17½
49¼	22⅛	Am Z & L.	1200	23	24	23	23¼	— ⅝	23	23½
111¾	90½	Do pf 1½q	300	91¾	91¾	91½	91¾	+1¼	90	92
140	99	Anaconda 7	10500	113¼	113¼	112⅛	112¾	...	112½	112¾
62⅜	43	An Cap 2.40	900	52½	52⅝	51½	52	— ¼	52	53
68⅜	44⅜	Ande Cop 3	900	50⅛	50½	50	50¼	+ ⅛	50⅛	50½
49½	29	Arch D M 2	200	29⅜	29⅜	29⅝	29⅝	+ ⅜	29½	29¾
18⅜	10⅝	Arm Ill A..	1500	10⅝	11	10⅝	10⅞	+ ⅛	10¾	11
10¼	5⅝	Do B	1800	6⅛	6⅛	6	6	...	5⅞	6
86	71¼	Do pfd 7.	300	73	73	73	73	+1¼	72¾	73
40⅞	19	Ar Constab.	400	20¼	20¼	20¼	20¼	—1	20½	21¾
30	22	Art Loom 2.	100	22	22	22	22	+ ⅛	21	22
70¾	43	As D G 2½	1900	50⅝	50⅝	50⅝	50⅝	—1½	50	50¼
260¼	195⅛	AT & SF 10	4000	248¼	251	245¾	245¾	—2¼	245	246¾
103⅞	99	Do pfd 5.	200	101	101	100¾	100¾	— ¼	100	101
209½	169	Atl C L 10‡	300	197	197	197	197	— ⅛	197	201½
67¾	32⅛	Atl G&WI.	3500	57¼	57¼	56¼	56¼	—1¼	56½	56¾
77⅞	53½	At Ref 1½‡	900	67	67	65½	65⅝	—1⅜	66½	66
115	90	Atlas Pow 4	100	102¼	102¼	102¼	102¼	— ¼	102	102¼
106½	99¼	Do pfd 6.	...	101	101	101	101	+1⅜	99½	101⅝
405	221	Aub Aut 4†	400	388	390	385	385	—2¾	384	388
50	52¼	Aut S RA 3	100	42¼	42¼	42¼	42¼	— ⅛	42	44
		—B—B—B—B—								
271½	210	Bald Loco 7	4000	248½	252½	248½	250¾	+2⅜	250	250¾
125	14½	Do pfd 7.	...	118	118½	118	118½	+ ½	118	119½
138⅝	115⅛	Balt & O 6	8500	135⅞	136⅞	132½	133⅞	— ⅛	133¾	134
88¼	64½	Bgr&A 3½	1200	86	86	85⅝	86	+ ½	85⅛	86
49⅛	36½	Brdl C 2¼‡	700	37½	38	37½	38	+ ⅜	37¾	38
32⅞	20	Beacon Oil	6800	29⅜	29⅜	28¼	29¼	+ ⅝	29⅛	29¼
17¾	11	Belding Hm	400	11	11	11	11	— ¼	11	11¼
84⅞	81	Belg Nt Ry p pf 4.414	100	82¼	82¼	82¼	82¼	...	82⅛	82½
104⅜	78	Bendx Av 2.	35300	100	101	98	100⅜	—1⅜	100¼	100½
96¼	75⅜	Best & Co 3	400	93	93	91½	91½	— ½	91	93
123⅜	82⅛	Beth Stl 4.	34100	123⅛	123⅜	121⅝	123	— ⅝	122¾	123
136¾	110¼	B A&B4½‡	100	122	122	122	122	—1	122	123
100½	83⅛	Bordn Co 3	1000	93½	93½	93¼	93¼	—1	93¼	94
145	85	B&M R R.	200	140	140½	140	140½	+ ¼	138	140
63½	30¼	Briggs Mfg	3600	32½	32½	31¾	42¼	...	32¼	32⅝
43½	36	Briggs&S 2	700	38½	38⅝	38¼	38¼	...	38⅝	39
129	115¼	Brstl M4½‡	200	124	124¾	124	124¾	...	124	125
73⅞	40¼	Bwy M T 3	4000	42⅞	42⅞	40¼	41¾	—1¼	42	42¼
81⅞	59½	Bkln Man 4	100	60½	60½	60½	60½	...	60	61
92⅝	81½	Do pfd 6.	100	81½	81½	81½	81½	—1½	81	85
226½	170	Bkln U G 5	200	216	216	216	216	— ½	215½	218
55¼	35½	Br Bl C 3	200	35½	35½	35½	35½	...	35½	36
44⅛	18	Brs Ter ..	600	22½	25	22½	25	+2	24½	25½
42¾	25⅛	Byr & Erie1	500	30¼	30⅝	30¼	30⅜	— ⅛	30½	30¾
50	38¾	Do pf 2½	200	41½	41½	41	41	— ¼	40½	41
85	54¾	B & Sus ..	400	68	68	68	68	+1	60	68½
54¾	46	Bull Co 1.60	100	50⅜	50⅜	50⅜	50⅜	+ ⅜	50	50½
127	96¼	Do A S.	100	100	100	100	100	+1	96	100
89⅛	54¾	Bsh Ter ..	100	58	58	58	58	...	58	58½
110½	102¼	Do deb 7	...	104¾	104¾	104¾	104¾	— ⅛	104½	105
118½	110	Bsh Tr B 7	...	115½	115⅝	115½	115⅝	...	114	115½
9½	4½	B C & Z.	1900	4⅝	4⅞	4½	4⅞	+ ¼	4½	5
12⅜	6¼	Bt & Sup.	200	8	8	8	8	...	8	8½
192⅞	122¾	Byers Co.	500	134	135	133¾	133¾	+2	133	134
37⅜	33	By-P Co 3‡	600	33	33	33	33	— ¼	32½	33
		—C—C—C—C—								
82⅞	72¼	Cal Pack 4	600	79¼	79¼	78⅝	78⅝	+ ⅜	78½	79
4	1½	C Z & L ..	300	1⅝	1⅝	1⅝	1⅝	+ ⅛	1½	1⅝
135	123	Cl & Ar 10	600	128	128	127⅝	127¾	+ ⅜	127⅝	128
61⅞	36⅜	Cl & Hc 4	800	40¾	41⅞	40¾	41⅞	Y ⅝	41	41⅝
98⅜	78	C D G A 6	800	89⅝	90	89½	90	—1	90	90¼
265⅞	218	Can Pc 10.	1500	229¾	229¾	227	227⅞	—1⅞	227⅞	228
48½	35¼	C M Co 2.80	200	35½	35½	35½	35½	...	35½	36
79⅝	52	Coltx Co 3.	200	54	54	53⅜	53⅜	—1¼	53⅜	58½
53½	40½	Ct A Stl 2.	3800	51⅞	51⅞	51¼	51¼	— ⅝	51¼	51½
120	88⅝	C De Ps 6	500	93⅛	93⅛	93	93	...	93	93¾
29⅜	16⅛	Ctr-Td Pd	1800	29½	29⅜	29¼	29¼	+ ¼	29	29½
112	78½	Ches Crp 3	2700	84½	84½	83¼	83½	—1¼	82⅛	84
275⅛	195	Ches&O 10.	800	258¼	258⅛	255¼	255⅛	—3⅛	255	256
25⅜	6½	Chi&Al pfd	100	8½	8½	8½	8½	— ½	8½	9½
23⅞	12⅜	Chi G Wst	400	16¼	16⅜	16⅛	16⅛	...	16⅛	16½
63⅝	38	Do pfd ..	400	45⅛	45½	43⅝	43⅝	—1⅛	43⅝	44½
43	27¾	Chi M&StP	2500	39⅛	39⅞	38⅞	39¼	— ⅝	38¾	39
68¾	46⅛	Do pfd ..	8700	59⅝	59⅝	58½	59	— ⅝	58⅝	59
97¼	80¼	Chigo Nw 4	3200	93½	93½	92	92½	—1½	92	92½
44⅝	28¼	Chi Pne Tl	700	42⅝	43¼	42⅝	42⅝	— ⅝	43	43⅜
142⅞	115	Chi RI&P 7	1500	135½	135½	134½	134½	—1	134⅛	136
102⅞	98½	Do 6% pf 6	300	99⅜	99⅞	99⅜	99⅜	+ ¼	99½	100¼
50	36	Chick C O 3	100	37	37	37	37	...	37	38
74⅞	44⅞	Childs 2.40	100	69½	69½	69½	69½	...	69½	70
135	66	Chryslr M 3	6300	71⅝	72⅝	71⅛	71⅝	— ⅛	71½	71¾
62¾	49	City Ice & Fuel 3.60.	200	57½	57½	57	57	— ½	57	58
27	19¼	City Stors 1	500	19½	19½	19½	19½	— ⅛	19¼	19½
72¾	43½	Cluett P 5.	6200	45⅛	45¼	43⅛	43⅛	—2⅛	43	43½
119	103½	Do pfd 7.	...	106	106	106	106	...	106	107
148⅞	120⅝	Coca-Cola 3	800	146½	146⅞	145¼	146½	+ ½	146½	147
72¼	47⅞	Col & Alkm	100	48	48	48	48	...	47½	48⅞
78½	56	Col F & Irn	300	69⅜	69⅜	67⅛	67⅛	—1⅞	67⅞	68
80	68	C & S 1 p 4	...	75	75	75	75	+ ⅜	74¼	75
94⅜	53½	Col G&E 2.	12700	91⅜	91⅞	89⅛	90¼	— ⅝	90¼	90½
90⅞	86	Do 5% p 5	100	90⅜	90⅜	90⅜	90⅜	+ ½	90	90⅝
6⅜	4⅛	Do rights.	9800	6½	6½	6¼	6⅜	— ¼	6⅜	6½
88⅜	55¼	Col Gr 1.15	10600	66⅛	66⅞	65⅛	65¼	—2⅛	65¼	65⅝
66½	61	Do f pd rc	200	64	64	64	64	+2½	62¾	66
62⅝	43	Com Cred 2	24100	47⅝	47⅝	45⅛	46	—1½	45⅛	46
95¾	85	Do 1 p xw	...	89	89	89	89	..	89	90
105¾	94	Do 1 p 6½	...	96	96	95⅛	95⅛	— ⅞	95⅛	97
195	131½	Com I T 4†	6800	173⅞	178	173⅞	178	+5⅝	177	178
99	92	Do 6%p6½	200	94	94	94	94	...	93	94⅞
62⅞	27¾	Do war ..	2200	56⅝	56⅝	54	54	—4	53½	56⅝
492	225¼	Com Sol 8†	600	455	458¾	455	458¾	—5¼	458	459
35¾	19½	Congoleum	3100	23⅞	24	23¾	23⅞	+ ⅛	23¾	23⅞
96¼	60½	Con Cig 7.	1000	63	70¼	63	70¼	+6½	70	72
96	77⅝	Do p p ww	...	77⅝	77⅝	77⅝	77⅞	— ⅛	..	78
152	95½	Con Gas 3.	18200	145¼	146	144¼	145½	— ⅝	145½	146
100⅜	96½	Do pfd 5.	300	98¼	98¼	98	98	...	98	98¼
6¼	2½	Con Textile.	1000	2⅞	2⅞	2¾	2¾	...	2¾	3
23½	12	Container A	300	16¼	16¼	16¼	16¼	+ ¼	16¼	16½
11½	6	Do B	300	7⅝	7⅞	7⅝	7⅞	+ ⅛	7⅝	8
90	47⅛	Cont Bk A.	400	80	80	79⅝	79⅝	— ⅝	79½	80
15¼	8⅛	Do B	200	12⅞	12⅞	12⅝	12⅝	— ¼	12⅝	12⅞
100	88½	Do pfd 8	100	95	95	95	95	...	95	95½
82⅜	60	Con Can 2½	6100	77⅞	77⅞	76⅛	77	— ⅝	77	77⅞
61½	59¼	Cont Bank.	500	60	60	60	60	— ⅝	59½	..
100⅛	79	Cont Ins 2.	1000	93½	94	93¼	93½	—1⅞	93½	94½
28⅜	13½	Con Mo .80	2200	14⅛	14¼	14	14	— ⅛	14	14⅛
107⅛	82	CornP 3½‡	3200	100¼	100¼	99¼	100	...	99⅜	100
35⅞	30½	Cont Oil ..	2600	30⅜	30½	30⅛	30¼	— ½	30⅛	30¼
82¼	51	Coty Inc 2†.	1500	58⅛	58½	57⅞	57⅝	— ⅜	57¾	58
125	83	Cros Rad 1.	600	85	85	85	85	...	85¼	86
71½	42¼	Cr C & S..	100	65⅛	65⅛	65⅛	65⅛	...	65	66
106⅝	85	Crucible St5	400	104	104	103	103	—1	103	104
5½	1⅞	Cuba C Sug	2200	2½	2⅜	2½	2⅜	— ⅛	2½	2⅜
18⅞	5⅞	Do pfd ..	3000	8⅜	8⅜	7	7	—2	7	8
24½	11½	Cuba Co ..	100	15⅜	15⅜	15⅜	15⅜	— ¼	15½	16⅛
17	11	Cub Am Sg	1900	14	14½	13⅜	13⅜	— ¼	13½	14½
95	60½	Do pfd ..	...	75½	75½	75¼	75¼	— ¼	75½	79
67⅞	49⅛	Cudahy Pk4	400	52	52	51	51	...	50½	52
97⅜	63	Cuyaml Frt	100	97	97	97	97	— ½	95	97½
		—D—D—D—D—								
69⅛	42⅞	Davison Ch	500	52⅜	53	52½	53	—1	52⅜	53
128	116	Dere Co pf7	...	118	118	118	118	...	117½	120
226	182	Del & Hud9	200	214	214	214	214	+2	212¾	213
160¼	120¼	D L & W 7‡	1100	146	146	145	146	—2	146	147
77¾	55¼	Den R G pf	100	75⅞	75⅞	75⅞	75⅞	— ⅛	72½	75
64⅞	43½	Dev & Rey 2.85‡	800	44⅝	45½	44⅝	45½	+ ⅞	45	46½
10⅜	8⅜	Dome Min 1	1100	10	10	9⅜	9⅜	— ¼	9⅜	10
54¼	40	Dom St 1.20	1400	47	50¼	46	46	—1⅝	46½	49¼
126⅛	105	Drug Inc 4	600	112	112½	112	112	...	112	112½
92	47¾	Dunh Int 4†	100	50	50	50	50	...	50	51½
102	92	Dup Slk pf8	200	92	92	92	92	—4	92	98
202	155¾	Dupnt 4½‡	4400	187¾	187¾	185¾	186⅛	—1⅝	186	187
119	113⅜	Do deb 6.	500	113⅜	113⅜	113⅜	113⅜	...	113	114
		—E—E—E—E—								
207⅞	168	East Kod8‡	4400	199¾	203⅞	199¾	200	+2⅞	200	202
174	126¾	E A Lt 6.	3200	163	163	160	161¼	—1½	160¾	161
115	108	Do pfd 7.	...	109½	109½	109½	109½	+ ½	109	110¾
84¼	43⅛	E P & L 1	5700	80⅞	81	80	81	+ ½	80½	81
109¼	103	Do pfd 7..	200	106	106½	106	106½	+ ¼	105¾	106½
92⅞	77	El St Bt 5	700	85⅛	85⅛	85	85	— ⅛	84⅞	86½
83⅜	66½	En Jhsn 5	100	68⅝	68⅝	68⅝	68⅝	— ⅝	68½	69
71½	47	En P S 1†.	2500	68½	68⅝	68⅛	68½	— ⅛	68½	68¾
41	31¼	Eq Of 2½.	100	39	39	39	39	— ⅛	38⅜	39¼
86⅜	64	Erie R R.	10200	83½	83⅞	82⅛	82½	—1	82½	83
66¼	57	Do 1 pfd 4	1000	62⅛	62⅛	62	62	— ⅜	62	63
73¾	51½	Ev A L 2½†	2300	50	54	50	54	+3½	54	54½
		—F—F—F—F—								
110⅞	106¾	F Mr pfd 7	...	107⅛	107⅛	107	107	— ¼	107	110
72⅝	64⅛	Fs Pk 2½†	300	66⅞	66⅞	65	66⅞	—1	66½	67
114	90¼	F P F I 2.	1100	110¾	110¾	109	110	+1⅞	109	110
76⅞	62	Ft N St 1½	1200	72½	73	72	73	+ ½	73	73½
20⅛	7⅝	Fsk Rub	400	7⅝	7⅞	7⅝	7⅞	+ ⅛	7¾	7⅞
72½	40¼	Do 1 pfd	...	41⅛	42½	41⅛	42½	+ ⅝	41	45
82½	41	Do 1 pfcv	...	41	41½	41	41½	+ ⅜	41	44⅞
98⅛	65½	Fl Co 3½‡	2600	93	93½	92⅞	93	— ½	92⅞	93
97⅞	88¼	Do ct 3½	600	92½	92⅞	92½	92¾	—1¼	92⅞	93⅜
75⅝	57¼	Flsb B 2½‡	500	70¼	70½	70¼	70¼	— ⅜	70	70½
101	80⅜	Fox Flm A4	800	88	88	87½	87⅝	— ⅜	87⅝	88
54⅞	37⅜	Frp Tex 4	800	42¼	43	42¼	43	+ ¼	42½	43
		—G—G—G—G—								
33⅞	20	Gb Sn A.	800	23	23	22½	23	+ ¼	22½	23
25	10½	Grd Mtr.	200	13¼	13⅛	13¼	13½	...	13¼	13½
102	81	G A T C 4†	2300	97⅛	97⅛	95½	95½	— ⅜	95½	96
91½	61	Gen Asphlt	1000	88½	89¼	88½	89¼	+ ½	88½	89½
140	130	Gn Bk pf 7	...	130¾	130¾	130¾	130¾	...	130⅝	133
69⅜	55½	Gn Brz 2.	100	61½	61½	61½	61½	...	61	61½
61	37½	Gen Cable.	700	44⅝	45	43⅜	43¾	— ¼	43	45
120½	81	Do A 4.	500	94	95	94	95	+2	94	95
74	63	Gen Cigars	100	70¼	70¼	70¼	70¼	—1¾	71½	72¾
376	219	Gen El 5‡.	11400	374	374¾	368	369⅝	—5⅛	368½	371
77⅜	75½	Gen Foods.	4100	75⅛	75⅛	74¼	74½	— ⅝	74½	75
102¼	70	Gen G&E A 1½ ...	8900	100½	102¼	99½	101⅛	— ¼	101	101¼
116½	102	Do 7%p A7	...	104¼	104¼	104¼	104¼	— ½	104¼	104½
89⅛	67⅝	Gen Mills 3	500	73½	74	73½	74	+ ⅜	73½	74½
100	91	Do pfd 6.	100	94	94	94	94	—1	93	94
91¾	66¼	Gn M 3.30‡.	10600	69	69⅝	68½	69⅜	+ ½	69⅜	69½
126½	122½	Do 7% pf 7	300	123⅞	124	123⅞	124	...	123½	124½
41	27½	Gen O Ad ctfs 2 ...	100	33¾	33¾	33¾	33¾	...	33	33¾
122⅜	93½	Gen Ry S 5	1600	115	115⅛	114½	115⅛	+ ⅛	115	116
70	57	Gen P S 6‡	1500	69⅝	70	69⅜	69⅜	—1	69¼	69½
86½	68	Gen R 3½‡	1100	81¼	81¼	80¼	80⅜	— ⅛	80	80½
126¾	101	Gil S Rz 5	3200	118¼	119¾	117⅝	119¼	— ⅝	117⅝	118½
48⅛	31	Gimbel Brs	1200	32	32	31¼	31¼	— ⅛	32½	34
64⅛	36⅞	Glidn 1⅞‡.	2600	59⅛	59¼	58⅛	59¼	+ ⅛	59¼	60
66	38¼	Gobel Incp	300	40⅝	40⅝	40⅛	40⅛	— ⅛	40¼	40½
82	53⅛	Gold D 2½	3300	64½	65	64¼	65	...	64½	65
105⅜	73	Goodrich 4	800	75⅝	77	75⅝	76	—1	76½	77
154½	112	Gdyr T&R 5	1100	119	119	116⅜	117½	—2	117⅜	118
104⅞	101	Do 1st p 7	100	101⅞	101⅞	101⅞	101⅞	+ ¼	101¾	102
60	39¼	Goth SH2½	400	40	40	39¼	39¼	+ ⅜	39	40
54	25	Grah P Mtr	8100	27⅞	27⅜	26	27	— ½	26⅞	27
56	43¾	Gran CStl3	100	52¼	52¼	52¼	52¼	+2	52	52½
102⅞	62⅛	Granb Cop7	100	76⅜	76⅜	76⅜	76⅜	— ⅛	76⅛	77
32⅞	20⅛	Grand Un.	300	27⅛	27⅛	26⅜	26⅜	— ½	26⅝	27
144⅝	114½	Grant Co 1.	600	128	129	127¼	127¼	—2¼	127	130
39¼	25¼	GtNOctf1.25	900	30½	30½	30¼	30½	...	30½	30¾
128¼	101	Gt N pf 5.	1200	120	120	119½	119½	—1½	119½	119¾
122¼	100	Do pfctf5	400	116⅛	116⅛	116	116	— ⅛	115½	116
44	32⅜	Gt W S2.40	400	37⅜	37⅜	37⅛	37⅛	— ¼	37⅛	37¼
5½	2½	Guan Sugar	200	4¼	4¼	4¼	4¼	+ ¼	4¼	4½
79	55¼	Gulf St Stl 4	1500	68	68	68	68	— ⅛	68	68½
		—H—H—H—H—								
56¾	33¾	Hahn DptSt	800	35⅝	35⅜	34¼	34½	— ⅝	34¾	35¼
115	95⅜	Do pf 6½	100	96½	96½	96½	96½	...	96½	97
106	91	Hannalspf7	...	103½	103½	103½	103½	— ½	100¼	103¼
27	23⅝	Hartmn B 2	100	24	24	24	24	— ⅛	23⅝	24¾
68⅜	28	Hays By Sw	300	33	33	33	33	...	32	32¾
108	64	Hershey C.	1100	103	103½	101¾	103½	2— ¾	101½	103½
108	80	Do pfd 4..	1600	104½	105⅝	104½	105⅝	+2⅝	105	106⅝
106⅛	104	Do p pfd 6	200	105	105	105	105	...	105	106
525	375	Hock Val 10.	...	505	505	505	505	...	500	514
51	34⅞	Holld F 2½	600	41½	41½	41	41	— ⅞	39	41
23¼	13½	Holldr & Sn	400	21½	22	21½	22	+ ½	21⅜	22¼
31⅛	15	Hoe R Co..	100	28⅞	28⅞	28⅞	28⅞	— ⅜	25¼	29
52¾	37½	HouHB 1½	1200	46⅜	46⅜	45	45	—1	44¾	45
50⅜	49⅜	HsldFin pf3	300	49½	49½	49½	49½	...	49¼	49⅝
82½	56⅛	Howe Sd 4	100	67⅜	67⅜	67⅜	67⅜	— ⅛	66¾	67
84	70	H&M pfd 5	100	74⅞	74⅞	74⅞	74⅞	+ ⅞	72	74
93½	75¼	Hudsn M 5	1700	85	85	84⅛	84⅛	—1⅜	84	84½
82	38½	Hupp M 2†	2400	40½	40½	39½	39⅞	— ⅝	39⅞	40
		—I—I—I—I—								
39⅜	30	Ind O & G2	6700	32	32	30⅝	31¼	— ⅝	31¼	32
32½	17¾	Indian Mtr.	100	19½	19½	19½	19½	+1	19½	20
52⅝	29	Indian Ref.	5400	45⅝	46¼	45¼	46	+ ½	46⅛	46⅜
48⅜	28	Do ctfs ..	4100	42½	44½	43¼	44	+ ⅜	43⅜	44
98⅞	78½	Inlnd Stl3½	400	96	96	96	96	—1⅛	95½	96
66⅜	38⅛	Insp Cop 4	500	42⅝	43½	42⅝	43⅛	— ⅝	43	43⅜
58⅜	20	Int Rap Tr	300	20	20¼	20	20¼	+ ¼	20¼	21
14¼	8¼	Int Rubber	300	9⅝	9⅝	9⅝	9⅝	— ⅛	9½	10
17⅞	7¼	Int Ag Chm	2000	7⅞	7⅞	7¼	7½	— ½	7¼	7⅞
88½	59	Do P pf 7	100	59⅜	59⅜	59⅜	59⅜	—4¼	55	68
246½	149⅜	Int Bus M5	6000	232½	233	230	230	—1½	231	232
103½	54½	Int Cmbn 2	6400	72	72	70½	72	— ⅜	71⅜	72
121	99	Do pfd 7..	200	105¼	105¼	105	105	—1	104	105
54½	47½	Int H El 2.	1700	49⅝	49⅝	48⅛	48⅝	— ⅝	49½	49⅞
127	92	Int Hrv 2½	1100	123⅝	123½	122	122	—1⅝	122	123½
145	139	Do pfd 7..	800	139	139	139	139	...	138½	139
102½	65¼	Int Match pf 3.20 ...	4700	91	91½	89	91½	+ ½	91¼	91½
29⅜	27	Int M M ct	1100	28	28¼	27⅞	27⅞	— ¼	27⅞	28
72⅜	40½	Int Nick .80	2200	47⅛	47⅝	47⅛	47⅞	...	47⅛	47½
35⅝	25	Int Paper & Pwr A 2.40	400	32	32	31	31	— ½	31	31½
24½	14⅝	Do B	200	20¼	20¼	20¼	20¼	...	20¼	21
17¼	10⅝	Do C	300	14	14¼	14	14	...	14	14½
93	80	Do pf n 7.	600	86⅛	86⅛	85⅝	85⅝	— ⅜	86	87½
63	43⅞	Int Ink 2½	200	54⅝	54⅝	54⅝	54⅝	+ ⅛	54½	54⅝
80¼	69½	Int Ry C A pfd 5	...	76	76	76	76	—2	75	77
113⅝	78	Int T&T 2.	15500	111	111⅝	109¼	109¼	—1⅝	109¼	110
93½	64½	Int Dp Str2	300	65⅝	65⅝	65⅛	65¼	—3⅝	65	67
69	49⅝	Isl Crk C 4	400	50½	50½	50	50½	— ½	51	52
		—J—J—J—J—								
122¼	117	J & L pfd 7	...	120	120	120	120	...	119	120
242⅞	152½	JManville 3	1000	184⅝	185¼	183½	185¼	— ⅜	185	185½
16½	6	Jordan Mot.	300	7	7	7	7	— ⅛	7	7⅛
		—K—K—K—K—								
108⅞	78	K C So 5.	5100	103⅞	104	103	103	—1	102⅞	105
70½	63⅛	Do pfd 4	400	65	65	65	65	— ½	65	65½
58½	51¼	Kayser J 4.	200	51¼	51¼	51¼	51¼	— ¼	51¼	52
138	94½	K Al Or p7	100	114½	114½	114½	114½	— ½	113½	116
24	11	Kel Spgfld..	1000	12½	12⅝	12½	12½	...	12⅛	12⅝
94⅞	59	Do 8% pfd	...	60	60	60	60	...	58	65
19¼	12	Kelvinator.	1100	15½	15½	15⅛	15⅜	...	15⅛	15⅝
104⅞	77	Ken op 5..	6200	85¼	85⅜	84½	84⅞	— ⅞	84⅝	85
52½	45¼	Kim Ck 2½	500	51⅞	51⅞	51½	51⅞	+ ⅞	51	52
44⅛	27½	Kin Co 2†.	400	42⅝	42⅝	42½	52½	...	42½	42⅞
78⅜	25⅛	Kolst Rad..	800	32½	32⅞	32¼	32¼	— ¼	32½	33
⅛	⅛	Do rights..	1900	⅛	⅛	⅛	⅛	..	⅛	¼
54½	32⅜	Kr P C 1½	700	51⅝	52	51⅝	51⅝	— ⅜	51⅝	52
22	12⅜	Kresge D St	100	16	16	16	16	— ½	15¼	16
57½	43⅜	Kresge 1.60.	600	47⅝	47⅝	47½	47½	— ½	47½	47⅝
114	86½	Kress Co 1	100	86½	86½	86½	86½	— ⅜	86¼	88
122½	75½	Kro G&B 1	2600	89	89	87½	87½	—1⅞	87½	88½
46⅝	33½	Kr & T1.34	62800	42¼	43⅜	42	42⅝	+ ⅛	42⅝	42¾
		—L—L—L—L—								
157¼	127¼	Lambert 8.	1100	146½	147⅛	145⅝	147⅛	+ ½	145⅝	147⅛
65	48¾	Lehi P C2½	200	49	49	48½	48½	— ⅜	49	50
110¾	106⅜	Do pfd 7.	...	109⅞	110	109	109	— ½	107½	109½
102¾	77⅞	Lehi Vl 3½	200	93	93	93	93	— ¼	93	95
28⅝	19	Lehi Val Cl	700	23⅞	24	23⅜	24	+ ¼	23¼	23¾
68½	50	Lehn & F 3	200	50⅝	50⅝	50½	50⅝	—1¼	50⅝	50½
113⅞	71⅜	Liq Cr 4¼‡	200	92	92	91½	91½	— ½	91	92
84½	48½	Loew's C 2	1100	56⅝	57⅜	56½	57	+ ½	56½	57½
110⅜	92½	Do pf with war	100	93¼	93¼	93¼	93¼	—1⅛	91⅝	93⅝
11⅞	7½	Loft Cndy.	24400	9½	9¾	9¼	9¾	+ ¼	9⅝	9¾
32½	24⅛	Long Bll A	100	24½	24½	24½	24½	...	24½	25
74⅝	56	Loose Wiles Biscut 2.60	1900	65	65	63	63⅝	—1⅝	63½	64½
31½	20	Lorlrd Tob	400	23⅞	23⅞	23½	23½	— ⅛	23½	23⅝
18	11⅛	Louisan Oil	1300	11½	11½	11¼	11¼	...	11⅛	11½
59	35⅞	Louis G&E A 1¾	400	54½	55	53¾	54¼	— ⅜	54¼	54⅝
153½	138½	Lou&Nsh 7	100	145	145	145	145	—2½	145	147
108⅞	66½	Ludlm S 2.	500	98⅝	98⅝	98	98⅛	—1⅛	98⅛	98½
118	98⅜	Do pfd 6½	100	116	116	116	116	— ⅛	115	119
		—M—M—M—M—								
46	37	MacAnd & Frbs 2.85‡	200	39⅛	39⅛	39	39	— ¼	39	40
114⅜	91	Mack U T 6	100	95⅛	95⅛	95⅛	95⅛	—1⅜	95	96
222¼	148	Macy RH3‡	2400	211	214	211	212	+1½	211¾	217
24	17¼	Mad SG 1½	300	18½	18½	18	18	— ⅝	18	18½
82½	60	Magma C 5	700	66	66	65½	66	+ ½	65	66
39⅝	18	Mainson Co	800	18½	19	18½	19	+1	18½	19
50½	31	Manti Sg pf	100	41	41	41	41	...	41	48
104	66⅝	Marm Mo 4	12800	90½	91½	89	90⅛	—3	89⅛	89⅜
89⅞	69⅛	Marlin R 4‡	200	76¾	77	76¾	77	+ ½	77	77½
68⅜	42¼	M Alk W 2	1100	60	60½	60	60	—1¼	60¼	60½
108½	73½	May D St 4	20700	94⅝	96⅛	94⅝	96⅛	+1⅝	96⅛	96¼
25	19	Maytag 1½.	200	23¼	23¼	23	23	— ⅜	22½	23¼
45⅛	38⅜	Do p w w3	500	41	41	41	41	...	39	41
104⅜	71¼	McCall Co 4	100	97¼	97¼	97¼	97¾	+ ¼	94¼	98
113⅜	97½	McCrory S2	...	100	100	100	100	...	100	101
59	49	McK & R 2	100	51¼	51¼	51¼	51⅛	— ¼	51⅜	52
82	62½	McK T P 4	600	68	68	68	68	—1	68¾	70
72	56½	Melv S 1.40	200	62¼	62¼	62¼	62¼	+ ¼	62¼	64⅞
34⅞	20	Mengel Co.	600	27⅜	28¼	27⅞	28⅜	+ ⅜	27½	28½
69⅜	36¼	Mex Seabd.	2000	40½	40⅝	39¾	40⅜	— ⅜	40	40¼
122⅞	85	Mich St 2½	500	115⅞	116½	115½	115½	—1	115	116
5⅛	3¼	Mid St Oil.	600	3⅜	3⅜	3¼	3¼	...	3¼	3⅜
39⅞	30½	Mid-Con P2	1600	32⅞	33	32⅞	33	...	32¾	32⅞
28⅞	16¼	Miller Rub.	500	16½	16½	16¼	16¼	— ¼	16	16¼
102	97	MnMP p6½	200	97½	97½	97½	97½	— ¼	97½	98½
66	56⅝	MSP & SSM L L 4	...	58	58	58	58	—2	58	60
65¾	42½	M K & Tex	8800	60¼	60¼	58⅛	59⅛	— ⅞	59	59¼
107½	102	Do pfd 7.	500	105	105⅞	105	105⅞	...	105	105⅞
11⅝	62½	Miss Pac ..	2600	95	95	94	94	...	94½	95
147	120	Do pfd 5.	100	143	143	143	143	+ ½	141½	141⅞
80¼	60⅛	M C M 2¾‡	500	69	69	69	69	— ½	68½	68⅞
156⅞	99	Mon W 2½	6500	123½	124	122¼	120	+ ½	123½	124
20	18	Do rights..	4600	18¼	18½	18	18½	— ¼	18¼	18½
8	3¼	Moon Mot.	600	3⅝	4	3⅝	4	+ ⅛	3¾	4
80⅜	72½	Mor Co 3.60	100	78	78	78	78	+ ½	77½	77⅞
6½	3	Moth L .40.	500	3	3	3	3	...	3	3⅛
27½	27⅜	M-Mt G Eq	400	26¾	27⅜	26⅜	27⅜	+ ¼	27	28
51⅞	39	Mtr Whl 2.	3800	51½	51⅝	50½	50⅞	— ¼	51	51¼
81⅞	42¼	Mull Body.	200	42⅝	42⅝	42⅝	42⅝	—2⅜	42½	46¾
61¾	50⅛	Munsr 3½‡	200	58⅛	58⅛	58⅛	58⅛	+1⅝	58	59
100⅞	62	Mur Bdy 3†	6600	89¼	91	88½	91	— ⅜	90½	91½
		—N—N—N—N—								
118⅞	81¼	Nash Mtr 7	900	84	84⅜	83⅝	84⅜	+ ¼	83⅞	84¾
41⅞	28⅛	N Acme 1½	1300	37½	37½	37⅛	37⅜	...	37½	37¾
48⅛	35	Nat Air Tr.	18200	42	43½	42	42⅜	+ ⅜	42⅜	43½
71	42¼	N B Hess 1†	2300	44	44	43⅛	43⅝	— ⅛	43	44½
216⅜	166½	N Bisc 6½‡	200	198⅛	198½	198	198	— ⅜	197¾	200
148⅜	96	Nat CR A4‡	5500	127⅞	127⅞	125⅝	125½	—2⅛	125½	126
85	62⅛	N Dairy1½†	4800	77¼	77½	76⅝	77⅛	— ⅛	77	77¼
37¾	28⅛	Nat Dp Strs	400	28½	30	28½	30	+1½	29½	31¼
96	92¼	Do 1st pf7	...	93¼	93¼	93¼	93¾	+ ¼	93¼	96
58	33	Nat Distill.	200	48	48	48	48	— ⅜	47½	48¾
109½	67½	Do pfd 7..	400	109	109	109	109	...	109	109¼
62¼	43	Nat Enam 2	100	48⅝	48⅝	48⅝	48⅝	— ⅜	48½	50
173	132	Nat Lead 5.	100	145	145	145	145	+ ½	148½	150
141½	138¼	Do pfd A 7	...	138¼	138¼	138¼	138¼	...	138¼	139
66¼	42¼	Nat P&L 1.	17000	65	65⅝	64⅛	65	— ½	65	65½
17	6½	Nat Radiatr	100	6½	6½	6½	6½	— ¼	6½	6⅝
144	111¾	Nat Supply5	200	125¼	125¼	125¼	125¼	+ ¼	125	127
62⅞	39⅜	Nev Copr 3	500	43⅝	44⅛	43⅝	44⅛	+ ⅝	44⅛	44⅜
76	43	Newport 3.	500	64	65	64	64½	— ⅝	65	66
113	93	Newt Stl 3.	500	101¾	101¾	100¼	100¼	—1⅞	100	101
49⅜	41½	NY Airbk 3	200	44½	44½	44½	44½	...	44⅛	45
245	173½	NY Cent'l 8	4300	233	234	232	233	—3⅜	233	234
163	128⅛	NYC&SL 6.	500	159	159	155	155	—3	155	158
109¼	100	Do pfd 6..	100	104⅞	104⅞	104⅞	104⅞	—1⅛	103¾	105
58⅜	40	NY Dock ..	200	53½	53⅜	53½	53⅜	+ ⅜	52½	54
115⅜	80⅞	NYNH&H 4	6200	112	112⅜	110½	111⅜	—1½	111⅜	111½
125	114⅜	Do pfd 7.	500	122⅞	122⅞	122¾	122¾	— ¼	123	123
9⅞	3	NY R Cp pf	200	3	3	3	3	...	2	4
114⅞	110½	N Y Steam 7% pfd 7	...	110¼	111	110¼	111	+ ¼	1110¼	111⅞
87¼	83	Nr&Wst pf	...	85½	85½	85½	85½	...	85½	..
182⅝	90⅝	No Am v..	16400	175⅝	182⅝	175⅝	182⅝	+5⅝	182⅜	182¾
54¼	51¼	Do pfd 3.	200	52⅜	52⅜	52⅜	52⅜	— ⅜	52⅜	53
64¼	48⅛	No Germn Lloyd 3.41	400	54	54	53½	53½	—1	54	54¼
118⅞	95½	Nor Pac 5.	400	112	112	111	111	—1¾	110½	111
		—O—O—O—O—								
32	17¾	Oil Well Sp	100	18	18	18	18	— ⅛	18¼	18⅜
106½	92	Do pfd 7.	...	97	97	97	97	...	94½	97
64½	34¼	Oliver F E	500	42¼	42⅜	42⅛	42⅜	+ ¼	42	42¾
69⅜	49⅛	Do c v pf 3	300	53½	54	53	54	+ ½	53	54
99½	90	Do pr pf 6	300	93	93⅞	93	93⅞	— ⅛	93	94
10⅞	7½	Omnbus Cp	400	7¾	8	7¾	8	+ ¼	7¾	8⅛
51⅝	37	Otis Steel..	1400	48½	48¼	48	48¼	+ ⅛	48¼	48½
84	75	Owens I G 4	300	75½	76½	75½	76½	+1	76	77
		—P—P—P—P—								
43	20	Pac Coast.	300	27	28	27	28	+1	26	28
73⅞	53⅜	Pac G&El 2	2900	71¼	71¼	69¼	69⅞	...	69⅜	70
111¾	70	Pac L&T 3	1500	107¼	108	107¼	107⅛	—2¼	107¼	107½
37	27½	Pac Mills..	...	31¼	31¼	31¼	31¼	+ ¼	31	32
1½	1	Pac O stubs	200	1	1	1	1	...	1	1⅛
220	159	Pac T&T1 7	...	208½	208½	208½	208½	—1½	202	209
153¾	116½	Pk Mot 5‡.	2500	129¼	129¾	128⅝	129¾	+ ⅛	129¼	129¾
63	40¼	P A Pet ..	800	59⅜	60½	59½	60	...	60¼	60½
66¾	40½	Do B	8300	59¾	60¼	59⅝	60	...	60	60¼
15¼	8½	Pan P & R	500	8½	8½	8½	8½	— ½	8¾	9
72	55¼	P F Las 3	11100	63⅞	64⅛	63⅛	63⅞	— ½	63⅜	63⅞
13⅞	5⅞	P U C M .80	600	6⅜	6⅜	6⅜	6⅜	..	6¼	6⅜
14⅞	7½	Pathe Exch	2100	8	8¼	8	8¼	+ ¼	8	8¼
47¾	34⅛	PM&E 3.89.	1000	40⅝	40¾	40½	40½	...	40⅝	40⅞
60⅜	38	Pen & Ford	1000	58½	58½	57½	58	+ ½	58	58⅜
27	11⅜	Pa Dix Cmt	400	14¼	14¼	13½	13½	— ½	13	13⅜
99	72½	Penn RR 4	8700	95⅜	95⅜	94⅛	94⅜	— ⅜	94⅜	95
335	208	Peop G&C8.	100	320	320	320	320	...	319	322
101	96	P Marq pp5	...	96⅛	96⅛	96⅛	96⅛	— ⅜	96	97⅛
79⅞	56½	Ph D Co 3.	200	59¼	59¼	59¼	59¼	— ⅛	59	60
34	17⅜	Ph R C & I	200	24	24⅜	23⅜	24	+ ⅝	23½	24
23¼	13½	Philip Mor1	7600	14	14	14	14	...	14	14½
73	41	Philip Jon3	100	41	41	41	41	—2	40	43
47	35½	Phil Pt 2½	1200	37⅝	37⅝	37⅛	37⅛	— ⅜	37⅛	37½
37⅞	27½	Pierce Ar.	100	34⅛	34⅛	34⅛	34⅛	— ⅜	34	34¼
3⅜	1⅞	Pierce Oil.	400	1⅞	2	1⅞	2	+ ¼	1⅞	2
5⅞	4	Pierce Pet.	1400	5¼	5¼	4⅜	5	— ¼	5⅛	5¼
66	50½	Pirelli 2.88.	2600	64⅞	65	64⅜	65	+ ¼	64⅞	65
100	83½	Pgh Cl pfd	200	86	86	86	86	—1	85½	88⅛
100	92¼	Pgh Stl pf 7	...	100	100	100	100	...	99	100
40½	26	Poor&Co 2‡	3700	38½	38⅜	37	37½	— ⅛	36½	37½
50⅜	28	PorRTob B	300	35	35	34⅝	34⅞	— ¼	34½	35
65⅝	51¼	Prair O & G	400	52⅜	52⅜	52	52	— ⅜	52	52⅜
61⅞	53⅝	PrairPL 4‡	200	60	60	60	60	...	60	60½
25⅝	15	Prsd Stl Cr	200	18½	18½	18½	18½	— ⅜	18⅛	18½
81	73	Do pfd 7..	300	77½	77½	76½	77½	+1	76½	78
124⅝	75	P S NJ 2.60	6900	117	117½	115	115	—1⅝	114⅝	115½
108⅛	103½	Do 6% pf 6	200	105¼	105¼	105¼	105¼	—2	105	106½
124⅞	117⅝	Do 7% pf 7	500	119	119	119	119	—2	119	120
91⅞	78	Pullman 4.	2300	87⅞	88⅝	87⅜	88	...	88	88⅜
30⅜	23¼	Pure O 1½	500	26	26	25⅝	25⅝	— ⅜	25⅝	25⅞
147⅞	109⅝	Purity B 8.	1700	141¼	141¼	139½	140½	— ⅜	140	141
		—R—R—R—R—								
114	68¾	Radio Crp.	62400	82½	84½	81¾	83	—1	83	83⅜
82½	74	Do pfd B 5	500	78⅛	78⅛	77⅞	77⅞	— ⅜	77½	....
46⅞	19	Rad K Orp	2000	36⅝	36⅞	36½	36⅝	— ⅞	36⅝	37
36½	35	Rand C M.	...	35	35	35	35	...	35	36½
126⅜	101½	Reading 4.	400	122¼	122½	122	122	—1	122	122⅜
84⅝	57	Real Silk H	500	79	79	78⅞	78⅞	—1⅜	78⅜	79⅜
49⅜	28	Rem Rand.	13100	49⅜	49⅜	47⅝	49	...	48⅞	49
31⅞	21	Reo M 1.60‡	300	21½	21½	21¼	21¼	...	21⅛	21¼
54⅞	42⅜	Rep Brass 4	100	46¼	46½	46½	46½	— ⅜	46	48
115	79¾	Rep I&Stl 4	1800	110½	110½	110	110½	— ⅜	110¼	110½
13¾	6	Reyn Sprg.	600	7	7	7	7	...	6⅞	7
49⅝	39⅜	Rich Oil 2..	800	40⅜	40⅜	39⅞	39⅞	— ⅛	39⅞	40
42½	25¼	Rio G Oil2†	1300	28½	29	28¼	29	+ ¼	28½	29½
96	63	Ros Ins 2.20	400	71⅛	71⅛	71⅛	71⅛	— ⅜	71	71½
43¼	27	Royal Bak 1	300	37	37	37	37	— ¼	37	37½
		—S—S—S—S—								
195¼	154¼	Safeway 3..	1700	168¾	170½	168¾	170	+2	170	171
108	102	Do 7% pf 7	...	104⅜	104⅜	104⅜	104⅜	...	103½	104
94	59½	St J Lead2‡	3500	65⅜	65⅞	65	65⅛	— ¼	65	65½
133	109⅜	StL&SF 8..	4200	129¼	129¼	128⅝	128⅝	— ⅜	128⅝	130
51⅞	38¾	Sav Arms 2	100	40⅜	40⅜	40⅜	40⅜	— ¼	40	40½
41½	16⅝	Schulte Strs	600	20⅜	20⅜	20⅝	20⅝	+ ⅜	20½	21
118½	90	Do pfd 8..	...	90	90	90	90	—1	90	91
21¾	12	Seabd Air L	400	15½	15½	15½	15½	+ ⅜	15	15½
181	139¾	Sears R 2½	5900	162¼	162¼	160	161⅝	—1⅝	160½	162
182	123½	Shattuck 2.	800	168½	170½	168½	170	+2⅜	168	169⅞
53⅜	41	Shar Hoop2	3500	47	50¼	47	50¼	+ ⅛	50¼	50⅜
31⅜	25¾	Shell Union Oil 1.40..	700	26⅛	26⅜	26⅛	26⅜	...	26⅛	26⅜
122⅜	75	Simmons 3	3400	115⅞	116⅞	113½	114⅞	— ⅜	114⅝	115
39⅜	18⅛	Sims P 1.60	1300	35	35	34⅛	34⅛	— ¼	34	34½
45	33	Sincl C 2½‡	4900	33⅞	34	33⅜	34	— ⅛	34	34½
46½	32⅞	Skelly Oil 2	3600	41⅝	41⅝	41½	41½	+ ⅜	41¼	41⅜
16¼	10¼	Snider Pck	200	11⅜	11⅜	11⅜	11⅜	— ⅛	11⅛	12
45	34	So P R Sg 2	500	37	37	37	37	+ ⅛	36¾	37
72¾	53⅝	So Cal Ed 2	4900	69⅞	70	69	69	— ⅝	69	69¾
50⅝	35½	S Dairies A	100	42	42	42	42	+2	42	47½
150	124	So Pacific 6	600	144	144	144	144	— ⅜	143¼	145½
160½	138	So Railwy 8	300	153	153	152⅞	152⅞	+ ⅞	152	153
140⅞	104	So RM&O 4	700	110	112	110	110	...	110	113¾
52½	34	Cpang Chal	300	39⅛	39⅞	39½	39⅞	— ⅛	39¾	40
68⅞	59¾	Sprks W 4‡	700	61⅞	61⅞	60⅜	60⅝	— ⅜	60⅝	61
43	35½	Spcn K 1.60	3400	39½	40½	39½	40½	+ ½	40	40¾
117⅞	77¼	Spgel M S 2	100	80	80	80	80	...	78	80
43⅝	16½	Stand C T 1	100	16½	16½	16½	16½	—1	16½	18¼
140⅞	80⅜	Sd G&E 3½	2000	134	134	131	132	—2⅜	131¼	132½
5⅞	4⅜	Do rights.	5400	5	5⅛	4⅜	5	— ⅜	5	5⅛
81⅞	64	Stand Oil of Cal 2½	4200	72¼	72¼	71	71	— ½	71	71⅞
62⅜	48	Do NJ 2‡.	10800	56⅜	56⅞	56⅛	56⅜	...	56⅝	56¾
45⅝	38	Do NY1.60	4300	39⅝	39½	39⅛	39¼	— ⅜	39	39½
45	6	Stan of Am	...	37	38	37	38	+2	37	40
33⅞	25⅜	Strl Sec A	2500	31	31	30	31	— ⅜	30	31½
15½	13⅝	Do p 1.20‡	1000	15	15	15	15	...	15	15⅛
77	65	S&War 3½	300	70½	70¾	70	70⅛	— ⅜	70	70½
98	73⅛	Studbkr 5†	1600	76¾	76½	76	76	— ¼	76	76⅛
126	123	Do pfd 7.	...	125	125	123	123	—2	123	..
4½	1⅜	Submr Boat	100	1⅜	1⅜	1⅜	1⅜	— ⅛	1⅜	2
12	7	Superor Oil	1200	7	7⅛	7	7⅛	+ ⅛	7	7⅛
73¾	34	Sup Steel..	400	42⅛	43	42⅛	42⅛	— ⅜	42⅛	43
		—T—T—T—T—								
25¼	16⅜	Telautgph 1	2400	18⅜	20⅛	18⅜	20⅛	+1⅜	20	20¼
68½	57¼	Texas Co 3	2400	62⅝	63	62⅝	62⅝	...	62½	62¾
85¼	69⅝	Tex G S 4	1200	73½	73½	72	72	— ⅜	72	72½
23⅝	15⅛	Tex P C&O	400	16⅛	16⅛	16⅛	16⅛	— ⅛	16	16½
24½	13¼	Tex Lnd Tr	200	15¼	15¼	15¼	15¼	...	15¼	15⅞
34¼	16½	Thatcher M	300	27	27	27	27	—1	27	28½
51⅞	34¾	TheFair2.40	100	36⅛	36⅛	36⅛	36⅛	...	36	37
39	12¼	Third Ave..	100	12⅞	12⅞	12⅞	12⅞	— ⅛	12½	13
97½	90	TideWO pf5	200	90¼	90¼	90¼	90¼	+ ⅛	91	92
23½	17½	Tide W A O	2500	19⅝	19⅝	19¼	19¼	— ¼	19¼	19½
90	84	Do pfd 6.	100	87⅜	87⅜	87⅜	87⅜	+1⅜	86⅜	87
31	22⅝	Timkn Det Axle .80‡.	200	23	23	23	23	...	23⅛	23¼
110¾	73½	Tmkn RB 3	600	99	100	99	100	+ ⅞	100	102
22⅛	13½	Tob Pd 1.40	2200	13⅝	14	13⅝	13⅞	— ⅛	13⅝	13⅞
16	13⅝	Do ct 1.20	400	13¾	14	13⅝	14	...	13¾	14
22⅝	16⅞	Do A 1.40	500	16⅝	17	16⅝	17	...	16⅞	17
18½	17	Do Act1.20	100	17¾	17¾	17¾	17¾	...	16⅝	17¾
14¼	9	Trans Oil..	1700	11¼	11½	11⅛	11⅛	— ⅜	11⅛	11⅜
1¾	1⅛	Do rights.	7800	1¼	1¼	1¼	1¼	...	1⅛	1¼
53⅜	41	Tran&W 1.	100	50¼	50¼	50¼	50¼	+ ¼	50	50½
63	38⅜	Trico P 2½	400	55	55	55	55	— ⅜	54¾	55
61⅝	44⅜	Trs S 1.20‡	200	51	51	51	51	+ ½	52	54
58¾	39	Twin City R Transit 4.	100	40	40	40	40	...	39¼	42
		—U—U—U—U—								
165¼	91	Und E F 4	3700	153⅜	155	153⅜	154⅝	+ ⅞	154½	154¾
43	24	Union B&P	6800	41⅞	42¼	41	41⅝	...	41⅝	41¾
128	75¼	Union C& Card 2.60.	9000	114	116½	113⅞	116	+1¼	115⅞	116
276½	209	Un Pac 10	3200	270	270	265	265	—1⅛	265	267
162	78⅜	Unitd A&Tr	2100	128½	130	128⅛	128⅜	+ ⅛	128⅛	130
53⅛	41	Unit Bis of Am 1.60..	100	49⅛	49⅛	49⅛	49⅛	— ⅜	49¼	..
93	82	Unit Carbn	400	82	82½	82	82½	— ¼	82½	83
59⅝	46½	Unit G Imp wi 1.....	17100	56⅜	56⅞	56⅛	56⅜	— ½	56⅜	56⅞
94½	92⅜	Do pf wi 5	100	94¼	94¼	94¼	94¼	— ¼	94	95
27½	13⅝	Un C Strs 1	400	14	14¼	14	14¼	+ ¼	14	14½
16⅜	14	Do ct	100	14	14	14	14	—1	13⅞	14¼
75½	58⅜	Un Corptn.	21900	69	69½	68	68½	— ⅛	68½	68⅜
49⅜	45	Do pfd 3.	1300	49½	49⅜	49½	49⅜	+ ⅛	49¼	49⅜
7¼	4⅞	Do rights.	5800	6¼	6⅜	6	6	— ⅛	6	6¼
21	6¼	Un Dyewd..	...	10½	10½	10½	10½	—1⅜	10½	12
81⅛	30	Un E Coal3	200	38¾	38¾	38¾	38¾	+1⅜	37	39
158½	109⅝	Un Fruit 4†	700	118	118	117½	117½	+ ¼	117½	119
55⅞	27	USCIP&F 2	200	29⅞	29⅞	29⅞	29⅞	— ⅛	29⅞	29⅞
18½	12⅝	U S Distrib	200	13⅜	13⅜	13⅜	13⅜	— ⅛	13⅜	13⅞
68⅞	58	US&For Sec	400	63½	64	63½	64	—1½	64	64⅛
92	89⅛	Do pfd 6.	300	91	91½	91	91½	— ⅜	91	92
49⅞	30	U S Hoff 4.	100	35	35	35	35	...	34	35½
193¼	128	U S In Al 6	2800	179½	180	176	180	...	180	181
35½	17¼	U S Leather	700	20	20	19⅝	20	...	19⅛	20¼
61⅞	29½	Do A 4..	300	35⅜	35⅜	35	35	— ⅜	31	35⅜
119½	81	U S Real 5	400	89½	89⅝	89	89⅝	+ ½	89½	90
65	42	U S Rubber	500	48⅜	48⅜	46⅜	47	—1	47	48
72⅞	48	USS&R 3½.	400	54¼	54¼	53⅜	53⅜	+ ¼	53½	54
210¾	157¼	U S Steel 7.	25500	207	207	205⅜	206	— ⅞	205⅜	206¼
144¼	139⅜	Do pfd 7..	200	140	140	140	140	...	139⅞	140
22¼	10⅝	Univ P&R.	800	11¼	11¼	11⅛	11⅛	...	11¼	11¼
55⅝	35	Ut P&LA2	31400	55⅛	55⅝	54⅛	54⅝	— ¼	54⅝	54¾
		—V—V—V—V—								
13½	6¼	Vadsco Sale	300	8½	8½	8½	8½	+ ½	8¼	8½
116½	68	Vanad Stl 3	500	88¼	88¼	87½	87½	—2	87	88
109	82	Vick Ch 4.	3000	99⅞	99⅞	98¾	99½	— ½	99½	99⅝
24¾	9¾	Va Car Ch..	100	12⅛	12⅛	12⅛	12⅛	...	12¼	12½
101½	99¾	VEP 6% p6	...	100	100	100	100	...	100	..
126	50	Vulcn Detin	...	112	113	112	113	—1	110½	112
		—W—W—W—W—								
81⅜	60	Wabash RR	300	74½	74½	73½	73½	—2⅛	73½	74
34½	22¼	Waldorf 1½	900	30⅜	30⅜	30	30	— ½	30	30¾
46¼	23⅛	Wal'th 1.20	600	41½	42⅝	41⅛	42⅝	...	41⅝	43
84¾	43	Ward BakA	...	57	57	57	57	+ ¾	57	58
21¼	8¼	Do B	500	11	11½	11	11½	+ ½	11	12
63	54¾	Warner Brs	5100	57⅛	57⅛	56⅛	57	— ½	56⅞	57
42⅞	28½	War +uin 2	300	29⅛	29⅜	29⅛	29⅜	...	29⅝	30
175	139	Warn Br 5‡	400	168	168	168	168	+1	166	169
48	32	Wesn Oil 2.	100	32½	32½	32½	32½	+ ¼	32	32½
72½	58⅞	Do pfd 4..	200	60⅛	60⅛	60	60	— ⅞	60	60
110	102½	W P El A 7	...	104	104	104	104	—1	104½	106
102	94	Do 6% pf 6	...	94¼	94¼	94¼	94¼	— ¼	94½	95
111¼	104	Do 7% pf 7	...	105⅝	105⅝	105⅝	105⅝	+ ⅝	106	108
117	113	WP Pw pf 7	...	115½	115½	115½	115½	...	116½	115¾
54	32½	Wst Maryld	1600	45⅜	45⅞	44½	45	—1⅛	45¼	45¾
67⅜	56	Wst Pac pf	400	64	64	64	64	— ⅜	63½	64
229	179¾	Wst Union8	500	213	213	213	213	—2	213	215½
55⅜	43¼	Wst Airbk2.	25900	54⅞	55¾	54⅛	55⅜	+1⅞	55½	55⅜
206½	137½	Wstgh El 4	6100	201	202⅞	200⅜	201⅞	—1⅜	201⅞	202
94⅛	49⅜	Westvaco 2	400	64⅜	64⅜	63½	63½	— ⅜	63½	65½
38	30¼	Wht Eagle 2	500	33½	33½	33½	33½	...	33	33½
53½	38	White Mtr 1	100	40	40	40	40	...	40	41
48	12	White Sewg	1200	20	21¼	20	21¼	+1⅜	20¼	20⅞
57⅞	41¼	Do pfd 4..	1200	43	45½	42¼	45	+2½	44½	45½
29⅜	17¼	Wilcox Oil.	100	17½	17½	17½	17½	...	17	18
62	34	W Rch B2†	1200	44⅜	44⅜	43	43	—2	43¼	45
35	20	W Over1.20	8400	24⅛	24⅜	24⅛	24¼	— ⅛	24¼	24⅜
103	92	Do pfd 7.	300	99	99⅞	99	99⅞	+ ⅝	99¼	100
13½	7	Wilson Co.	200	7⅛	7⅛	7⅛	7⅛	+ ⅝	7	7⅛
27	16	Do A	100	16⅝	16⅝	16⅝	16⅝	...	16⅜	18
94½	85	Wlwrth 2.40	3500	90⅛	90⅞	90	90	— ¼	90	90¼
77¾	43	Wrthgtn P	1500	70½	71	69⅞	70¼	+ ¼	70	70½
93½	77¾	Do pfA3½	100	93½	93½	93½	93¼	— ¼	90	94
85⅝	66	Do pf B 3.	200	83½	83½	82⅛	82⅛	...	78	82
149½	109	Wright Aer2	1200	130	131	129	131	+1	131	131¼
80⅞	70	Wrigley Jr4	100	76½	76½	76½	76½	— ⅛	75⅝	76⅜
		—Y—Y—Y—Y—								
51¼	34¾	Yelw Truck	300	37½	37⅜	36⅞	37½	— ½	37¼	37½
71½	52¼	Young Sprg &Wire2¾‡	300	66⅞	67⅞	66⅜	66⅜	—1	67⅜	67⅝
160	105	Yngtn S&T5	100	154½	154½	154½	154½	+2½	154	156½
		—Z—Z—Z—Z—								
52⅜	45½	Zenith Rad	3700	48	49¼	48	49¼	— ¼	49¼	49½

...Odd lot. †Plus extras. ‡Including extras. v2½% Quarterly in common stock. qPaid so far this year. wPayable in stock.

Tota sales, 1,370,610 shares, against 3,552,160 on previous day, 1,955,670 a week ago, and 875,030 a year ago. From January 1 to date, 613,588,882 shares, against 456,824,700 a year ago, and 324,707,000 two years ago.

BUSINESS Commodity Markets COMMERCE

STEEL MERGER ANNOUNCEMENT TO COME SOON

Youngstown-Inland Merger To Be Completed First; Others Expected Later.

By GEORGE H. SNYDER.

Rapid progress has been made in ironing out the principal difficulties in the way of the steel merger which is to include Youngstown Sheet and Tube, Inland, Republic, Otis and possibly some other organizations, according to persistent reports in financial circles.

It is believed that Youngstown and Inland will first be consolidated and that Republic and other organizations will be brought in at a later date. No official confirmation of this is obtainable, but it is a known fact that the negotiations have been going on.

About a year and a half ago Youngstown and Inland had actually come to an agreement on the basis for the exchange for securities. This was publicly announced, but the plan was later abandoned.

No explanation was given but it is generally known in the steel trade that the consolidation was called off due to the fact that James A. Campbell, president of Youngstown Sheet and Tube could not agree with the Blocks of Inland on the question of who was to have the controlling interest in the new organization. It is understood that this question has been settled.

RAW MATERIALS

While there are many obvious economies to be derived from the consolidation and an organization of the proposed size would do much to improve market conditions in the steel trade, there is another fundamental reason why the small independents are especially anxious to merge.

The larger organizations, such as the United States Steel Corporation and Bethlehem, have been looking into the distant future to insure a supply of raw materials. Coal and ore deposits to be used 50 years from now have been obtained.

While the smaller independents are prosperous at present and have made fortunes for the founders, they have not shown the same foresight or else have been unable to make enormous long time investments in sources of raw materials to benefit the children of present stockholders.

Coal and ore can now be bought at a moderate cost by the steel companies, but as these materials become more scarce the owners of mines will boost prices and the companies without their own sources of supply will be at a great disadvantage.

ORE DIMINISHING

The consolidation will create an organization big enough to insure its existence 50 years from now by pooling enough resources to make the desired investments in coal and ore deposits.

While there is ample ore in the ground to insure the life of the steel industry almost indefinitely, the diet of blast furnaces is steadily changing from rich ore to the less desirable material. It will always be possible for steel companies to get some kind of ore, but the future may find many of them caught with such a poor quality or such expensive material that they might be forced out of the business.

It is against this contingency that many of the small companies are now guarding themselves in trying to get into strong alliances.

Standard Oil Stocks.

(Reported by A. E. Masten & Co.)

	Par.	Yesterday. Bid.	Ask.	Week Ago. Bid.	Ask.
Anglo	£ 1	14½	15	14½	15⅞
Borne Scrymsr	$ 25	32	35	32	35
Buckeye	50	68	69¼	68	69½
Cheesebrough	100	176	180	176	190
Cumberland	100	67	69	67	69
Eureka	100	55	59	55	59
Galena	100	5½	6	4	7
Do old pfd.	100	77	85	78	85
Do new pfd.	100	81	85	81	89
Illinois Pipe	100	305½	307½	306	310
Imperial Oil		29	29⅝	29⅝	29½
Nat Transit	12½	22	22½	24½	24⅝
N Y Transit	10	15	15¼	15	15¼
North Pipe	50	52	56	54	58
Ohio Oil	25	71⅛	71¼	70⅝	70⅝
Int Petroleum	£ 1	25	25⅛	25½	25⅝
Penn Mex	$ 25	32	32⅝	31½	33
Solar Refining	25	36	38	36½	38
Southern Pipe	10	21½	22	19	20
South Pa Oil	25	51½	53	51½	52¼
Swest Pa Pipe	50	64	66	64	66
S O Indiana	25	52¼	52¾	55	55¼
Do Kansas	25	20½	21	19½	20
Do Kentucky	10	36⅛	36⅛	36¾	37⅝
Do Nebraska	25	48⅛	49⅛	47	47⅝
Do Ohio	25	117	119¼	119	120
Do Ohio pfd.	100	117	117¼	116½	117½
Swan & Finch	25	13	15¼	14	15¼
Vaccum	25	118	119	120¼	130⅝

The Oil Market.

Pennsylvania (N. Y. Transit Lines) $3.80
Bedford (National Transit Lines) 3.80
Pennsylvania (National Transit Lines) 3.80
Pennsylvania (Eureka Pipe Lines) 3.65
Pennsylvania (Buckeye Pipe Lines) 3.50
Corning (Buckeye Pipe Lines) 1.80
Cabell grade (Eureka Pipe Lines) 1.75
Somerset (Cumberland Pipe Lines) 1.80
Ragland grade oil .... .95
Western Kentucky 1.83
Lima 1.80
Indiana 1.57
Princeton 1.75
Wooster 1.90
Plymouth 1.23
Illinois 1.75
Waterloo 1.35
Saginaw (Mich.) Berea sand oil 1.75
Saginaw (Mich.) Saginaw sand, 47 degrees gravity 1.83
Petrolia (Canada) 2.20

Stock Broker Office Latest For Big Liners

International News Service.

NEW YORK, July 27.

PLANS were being made today to equip the giant liner, Leviathan, queen of the American mercantile fleet, with the first stock-brokerage office ever installed on shipboard.

The proposal of a group of Stock Exchange members to install offices on ocean liners for the convenience of traveling investors, is being seriously considered by officials of the exchange.

NEW YORK CURB MARKET

NEW YORK, July 27.—Spectacular gains by a handful of public utility and specialty stocks furnished the fireworks in today's trading on the Curb exchange. Week-end realizing was fairly heavy in some of the recent favorites, imparting an irregular tone to the market.

Following is the list of transactions on the New York Curb Exchange, giving all stocks and bonds traded (00 omitted in sales column of stock list; 000 omitted in sales column of bond list):

STOCKS.

—A—A—A—A—

Sales.		High.	Low.	Close.	Sales.		High.	Low.	Close.
65	Acoustic Prod...	5⅝	5¼	5⅛	11	Do war	14⅝	12¾	12¾
3	Aeronautical Ind	21	21	21	5	Do rts	14	13⅞	14
8	Do war........	6	5⅝	6	1	Am Nat Gas...	12⅞	12⅞	12⅞
5	Ainsworth Mfg.	54	53½	54	2	Am Pneumat....	14	14	14
2	Air Invest new.	20	20	20	24	Am Sol & Chem	39⅞	37⅛	39⅞
4	Do cvt pref...	40⅞	40	40	2	Do ptc pfd....	52⅞	51¾	52⅞
2	Alexander Indu	11⅝	11½	11⅝	143	Am Superpower	67¾	66¼	66½
1	Allied Pk stp pf	1	1	1	4	Anchor P Fence	46	45¾	46
24	Allied Pow & Lt	103½	101¾	102⅜	4	Anglo Am Oil..	15	15	15
2	Do 1st pfd....	78	78	78	4	Ang C Con Nit.	37	37	37
1	Allison Drug A.	1⅜	1⅜	1⅜	1	Apex Elect.....	24	24	24
1	Alum Co Am...	338	335	338	1	Arcturus Tube.	39⅛	39⅛	39⅛
2	Do pref.......	106	106	106	4	Ariz Globe.....	1/16	1/16	1/16
2	Aluminum Ltd..	209½	200	200	36	Ark Nat Gas...	16⅜	16¼	16⅜
1	Am Br Bov B..	20¼	20¼	20¼	24	Do A..........	16⅜	16¼	16⅜
5	Am Cit P&L A.	83¼	82	82	17	Asso El Ind....	10⅜	9¾	9¾
8	Do B..........	59⅝	58¾	59⅛	21	Asso G & El....	60⅞	59½	60
34	Am Com Pow A	28	27⅛	27¾	28	Do deb rts....	14½	14⅛	14⅛
18	Do B..........	8⅞	8½	8⅞	210	Do new rts...	3⅝	3¼	3½
1	Am Cont Oilflds	7-16	7-16	7-16	1	Asso Rayon pfd	67¾	67¾	67¾
15	Am Cyan B.....	63	62	63	1	Atl Frt & Sug	¾	¾	¾
8	Am Dept Stores	14	12¾	14	1	Atlas P Cem n.	48	48	48
1	Am & F Pow w	108	108	108	1	Atlas P'wood...	54⅝	54⅝	54⅝
2	Am Gas & El...	212	210¼	210¼	2	Aut Vot Mach.	8½	8¼	8¼
1	Am Mill.........	66	66	66	8	Do cvt	19⅝	19½	19⅝
22	Am Invest B...	30⅛	29⅛	30	13	Aviation Corp..	16⅞	16½	16⅞

—B—B—B—B—

Sales.		High.	Low.	Close.	Sales.		High.	Low.	Close.
55	Baldwin Loco ..	65½	64⅝	64⅝	2	Buff Niag & EP	127¼	122	127¼
12	Blaw Knox	58¼	55⅞	58	5	Bulova Watch..	31⅝	31⅛	31⅛
1	Blauner's	50	50	50	1	Do pref	43	43	43
1	Bohack Co	75	75	75	8	Burma Corp Ltd	4⅛	4⅛	4⅛
*50	Borne&Scrymser	32	32	32	2	Burr Add Mach.	64	64	64

—C—C—C—C—

Sales.		High.	Low.	Close.	Sales.		High.	Low.	Close.
5	Cable & Wire B	5⅝	5⅝	5⅝	2	Comwealth Ed.	340	340	340
22	Cable Rad Tube	13¾	13¾	13¾	8	Do pref	99⅞	99	99⅞
2	CAM Co vtc.....	2⅞	2⅞	2⅞	285	Comwtl & South	28	27¼	27⅞
1	Can Ind Alcoh A	25	25	25	218	Do war	11	10¾	10¾
2	Can Marc Wire.	9½	9½	9½	1	Comstock Tun n	1	1	1
4	Capitol Adm A.	65	64	64	1	Cons Aircraft ..	34	34	34
1	Do pref A......	38½	38½	38½	22	Cons Cop Min...	11	10⅝	11
4	Carib Syn new.	3½	3⅜	3⅜	1	Cons Dair Prd n	38⅛	38⅛	38⅛
6	Carnation Milk.	45	44⅝	44⅝	1	Cons Film Ind..	21¼	21¼	21¼
4	Caterpil Tract n	83⅜	82	82	1286	Con Gas N Y rts	7	6¾	7
2	Cent At States..	11	10¾	11	4	Cons G&E Balt.	142⅝	142	142
4	Do A	47⅞	46⅞	47	4	Do ctf	141⅛	139	139
1	Cent St Elec ..	236¼	236¼	236¼	1	Cons G & U A..	30⅞	30⅞	30⅞
2	Do cvt pref ..	401	400	401	1	Cons L & Z ...	11⅜	11⅜	11⅜
141	Cent St El new..	81⅜	80¼	81½	1	Contl Diamond.	38⅞	38½	38½
8	Do cvt pf new	202½	100⅛	202	1	Contl Oil vtc....	18⅜	18⅛	18⅛
5	Centrifugal Pipe	11	10¾	11	1	Cooper Besmr pf	49⅝	49⅝	49⅝
5	Chain Str Stock.	34	33⅛	33⅛	8	Corr & Reyn pfd	100⅞	100½	100⅞
10	Checker Cab....	72½	70⅝	72¼	12	Cosden Oil	94⅛	93⅞	94
586	Cities Service ...	48	47	48	2	Cresson Gold ...	⅝	⅝	⅝
3	City M & T	29⅝	29⅛	29⅝	3	Crown Central..	1½	1⅜	1⅜
1	Cleveland Trac..	26⅛	26⅛	26⅛	51	Curtiss Airpt ctf	11	10⅝	11
4	Cohn & Rosen..	39½	39½	39½	5	Curtiss Flying..	22½	22⅜	22½
1	Colgate Palm ...	69	69	69	18	Curtiss Wright..	29	28½	28
6	Colombian Synd	1	1	1	8	Do A	36⅝	36½	36⅝
1	Colum Auto Part	26¼	26¼	26¼	11	Do war	10⅛	10	10⅛

—D—D—D—D—

Sales.		High.	Low.	Close.	Sales.		High.	Low.	Close.
3	Daniel Reeves..	38¾	38¾	38¾	1	Det Aircraft....	15	15	15
91	Dayton Airplane	25⅝	24⅝	25⅝	1	Dictaphone	57¼	57¼	57¼
14	DeForest Radio.	13⅝	13½	13½	8	Doehler Die Cas	36⅝	36	36⅝
1	Derby Oil.......	8¾	8¾	8¾	5	Dubilier Cond ..	6⅞	6½	6½
					1	Durant Motors..	10¾	10¾	10¾

—E—E—E—E—

Sales.		High.	Low.	Close.	Sales.		High.	Low.	Close.
55	East Sts Pow B	73⅞	71	72½	12	El Bond & Sh pf	105⅜	104¾	105⅜
1	East Util A.....	27	27	27	21	Elec Invest	252	245¼	252
148	Eisler Elec	30½	29¼	30½	4	Do pf	99	98⅞	99
128	Elec Bond & Sh	135⅞	133⅛	133⅝	1	Empire Pow	55	55	55
698	Do rts	8¼	7¾	8	6	Empire Steel ...	31⅝	31¼	31½
85	Elec Sharehold..	65⅞	65	65⅝	4	Eng Gold Mines.	2⅛	2	2
28	Do pfd	162	158⅝	162	1	Eng Pub Ser wr	42	42	42
					2	Evans Wallo Ld	16	16	16

—F—F—F—F—

Sales.		High.	Low.	Close.	Sales.		High.	Low.	Close.
5	Fabric Minish .	15¾	15½	15¾	4	Ford Mo Can A.	46⅝	46⅛	46⅝
*20	Fajardo Sugar..	90⅛	90⅛	90⅛	13	Ford Motor Ltd.	16⅝	16⅛	16⅛
5	Falcon Ld Min.	¼	¼	¼	5	Foremost Dairy.	12	12	12
114	Fandango Ltd ..	2⅞	2⅛	2⅛	1	Forhan Co A...	23½	23½	23½
1	Federal Wat A	49⅝	49⅝	49⅝	1	Founda Foreign.	11⅞	11⅞	11⅞
1	Ferro Enamel..	61	61	61	1	Fox Theaters A.	24⅞	24⅞	24⅞
13	Fiat Corp	27⅞	27¾	27¾	1	Frank Mfg Co...	44½	44½	44½
1	Financ Invest...	28⅝	28⅝	28⅝	*50	Firest T&R 7 pf	108	108	108
5	Foltis Fischer ..	30	29	30	5	Freshman Chas.	10⅛	10	10⅛

—G—G—G—G—

Sales.		High.	Low.	Close.	Sales.		High.	Low.	Close.
2	Garlock Pack..	31⅞	31⅛	31⅛	1	Gilbert Co pf..	46⅞	46⅞	46⅞
4	Gen Am Inv nw	28⅛	27	27	5	Globe Underwrt	25⅝	25½	25⅝
7	Gen Bak new...	7¼	7	7¼	21	Golden Coin.....	11-16	⅝	11-16
2	Do preferred..	70⅞	69⅞	70⅞	8	Goldman S Trd.	114⅞	112	113⅝
3	Gen Cig rts ...	2¼	2¼	2¼	10	Gold Seal Elec..	20⅝	20⅛	20⅛
31	Gen El Eng rcts	12½	12¼	12¼	11	Gorham Inc A..	36	35	36
1	Gen Ind Alcohol	33⅞	33⅞	33⅞	2	Graphone S rcts	35⅝	35½	35½
5	Gen Ldy M n..	20⅝	20½	20⅝	*20	Great A&P new	391½	390	390
1	Gen Print Ink..	47	47	47	8	Grigsby Grunw.	266⅝	260	266⅝
14	Gen Rlty & Util	36	35	36	128	Do new........	73	65⅝	68⅝
4	Do preferred..	113	110	110¼	1	Ground Grip...	41½	41½	41½
41	Gen Theatr ctf..	33¼	31½	33¼	8	Guardian Fire..	85	82	84
4	Gerrard Co.....	27	26⅝	26⅞	19	Gulf Oil Cor Pa	186½	184½	184½

—H—H—H—H—

Sales.		High.	Low.	Close.	Sales.		High.	Low.	Close.
9	Haygart Corp...	67	66¾	67	6	Hollinger G M.	5½	5½	5½
1	Hazeltine Corp..	49	49	49	2	Huston G Gas..	16⅜	16⅜	16⅜
4	Helena Rubnstn	19¼	19	19	2	Hud Bay M&S.	16½	16½	16½
9	Hercules Pdr pf.	30¼	30	30¼	8	Humble O & R.	120	119¾	119⅞
1	Hir Wlkr G&W	18¼	18¼	18¼	9	Huyler S Del...	21	20½	20½
					19	Hygrade Food..	39	37⅞	39

—I—I—I—I—

Sales.		High.	Low.	Close.	Sales.		High.	Low.	Close.
8	Ins Co N A.....	76⅞	75¾	76⅞	1	Int Utilities A..	46	46	46
4	Insurance Sec..	29	29	29	9	Do B..........	17½	17⅛	17½
9	Insurance Shars	24	23¾	24	8	Invest Equity..	64⅜	63⅞	63⅞
1	Intercon Petrol.	1⅜	1⅜	1⅜	1	Iron Cap Copper	4⅛	4⅛	4⅛
4	Internat Petrol.	25⅛	25	25	8	Irving Air Chut	33⅝	33	33⅝
79	Inter Projec nw	32	31	32	18	Int Paper Pow.	86½	84¾	86½
4	Int Safety RazB	29½	29	29	9	Insull Util	93	92½	92⅞
1	Int Shoe.........	72½	72½	72½	9	Ital Superpower	19⅞	19⅝	19⅝
					14	Do deb rts....	11⅝	11⅛	11⅝

—J—J—J—J—

Sales.		High.	Low.	Close.	Sales.		High.	Low.	Close.
2	Johnson Motor.	52⅞	52	52⅞	2	Jonas Naumb..	10	10	10

—K—K—K—K—

Sales.		High.	Low.	Close.	Sales.		High.	Low.	Close.
4	Keystone Air...	44⅝	44¼	44⅝	2	Klein D Em Co	19½	19½	19½
1	Kirby Pet	2½	2½	2½	9	Kolster Brand..	4⅝	4⅜	4⅜

—L—L—L—L—

Sales.		High.	Low.	Close.	Sales.		High.	Low.	Close.
4	Lacka Sec new.	37	37	37	1	Lerner Stores...	69½	69½	69½
14	Lake Superior..	25⅛	24	25	4	Lily Cup........	24¼	24	24¼
1	Lehi C & Nav	156⅞	156⅞	156⅞	4	Lone Star Gas n	37½	36⅝	36⅝
4	Leonard Oil	5	4⅞	5	9	Long Is Lt new	84⅞	83½	83½

—M—M—M—M—

Sales.		High.	Low.	Close.	Sales.		High.	Low.	Close.
2	Mapes Con Mfg	41¼	41¼	41¼	*50	Do 6% pref...	140	136	140
69	Marconi I Mar.	33	32½	32¾	2	Midld Roy cvtpf	33½	33	33½
89	Macy rts	5½	4½	4¾	1	Midland Steel ..	115	115	115
9	Mavis Bottling.	4⅝	4½	4⅝	3	Miller & Sons...	35	35	35
8	May Flow Asso	75	74	75	1	MissKanPipe L.	30⅜	30⅜	30⅜
4	McEllan new	52½	52	52	2	Mock Judson ...	39	39	39
4	Mem Nat Gas..	15½	15¼	15¼	5	Moh & Hud Po	108½	108½	108½
3	Mercantile Store	15½	14¼	15½	1	Moh & Hud war	80	80	80
9	Mer Chap&Scott	31	30¾	31	4	Mohawk Min ...	56	56	56
1	Do pref	97¼	97¼	97¼	1	Moody's Inv pf.	45	45	45
12	Metal Min	19⅛	19	19	1	Monsanta Chem	75	75	75
10	Mid West Util..	355¼	348	355¼	4	Mountain Prod .	12½	12½	12½
					9	Murray rats ...	18	17⅞	17⅞

—N—N—N—N—

Sales.		High.	Low.	Close.	Sales.		High.	Low.	Close.
8	National Avia..	66½	65⅛	66	3	Newmont Min..	204	203⅝	204
18	Nat Container..	32	31¼	32	5	N Y Auction A .	21⅜	20½	21⅜
14	Do pref	32	31⅜	31⅞	1	N Y Petrol	20⅜	20⅜	20⅜
9	Nat Fam Stores	35⅝	34⅜	35	*25	N Y Tel 6½% pf	111⅞	111⅞	111⅞
9	Nat Fl & Gas..	39	38	38½	6	Niagara Shares	68⅝	67⅛	67⅝
12	Nat Investors..	127⅜	108	127⅜	150	Niag Hud Pow	29⅝	29¼	29⅝
9	Nat Pub Sv A..	37	35	36⅞	35	Do A war	9⅜	9⅛	9⅜
1	Nat Shirt Shop	16	16	16	1	Niles Bem Pond	56⅝	56⅝	56⅝
4	Nat Sug Ref n	43	42⅛	42⅛	*100	Nor Ind PS 6%pf	94	94	94
2	Nat Thea Sup..	23⅜	23	23⅜	1	Nipissing Mines	7⅝	7⅝	7⅝
1	Nat Toll Brdg..	13	13	13	6	Noma Elec	21⅜	21⅛	21⅜
1	Nat Trad Journ	15⅝	15⅝	15⅝	6	Noranda Mines.	58⅝	58	58
1	Nehi Corp	23¼	23¼	23¼	6	Nor Am Avia...	15¾	15½	15½
1	Nett Inc A.....	26	26	26	3	Nor Am Ut Sec	20⅞	20¼	20⅞
*20	N England Pow	86¼	86¼	86¼	6	Nor Cen Texas.	17⅜	17⅜	17⅜
					10	Northeast Pow.	84⅞	82⅞	82⅞

—O—O—O—O—

Sales.		High.	Low.	Close.	Sales.		High.	Low.	Close.
4	Ohio Cop	1⅝	1⅝	1⅝	1	Orange Crush..	25¼	25¼	25¼
3	Ohio Oil	70½	70¼	70¼	22	Outboard B ...	11¾	11½	11¾

—P—P—P—P—

Sales.		High.	Low.	Close.	Sales.		High.	Low.	Close.
1	Pac G&E 1st pf	26¼	26¼	26¼	1	Perryman El...	19½	19½	19½
3	Pac West Oil...	16	15¾	16	7	Petrol Co.......	27⅞	27	27⅞
6	Packard new...	26⅜	26⅛	26⅛	3	Phil Morris ...	1½	1½	1½
3	Pandem Oil	1⅝	1½	1⅝	1	Do A	9	9	9
3	Paramount Cab	19⅞	18	19⅞	2	Philippe L B...	26	25⅞	26
5	Penney Co	118½	117	117	1	Pierce Governor	29⅝	29⅝	29⅝
1	Do A pfd	97⅞	97⅞	97⅞	6	Pilot Radio Tu	24	23⅝	24
2	Penn G&E A...	22⅜	22⅜	22⅜	8	Pitney Bow new	27½	26⅛	27½
2	Penn Mex Fuel.	33½	33½	33½	*50	Pgh L E Ry ...	150	150	150
1	Pen O Ed pr pf	104½	104½	104½	2	Pitts Pl Glass.	72⅝	72⅝	72⅝
1	Do 6s pfd.....	95	95	95	2	Pitts Sc & Bolt	26	26	26
130	Pennroad Corp.	28⅞	28⅜	28½	2	Powdrell&Tl In	88	88	88
1	Penn Wat & Po	103⅞	103⅞	103⅞	7	Proc & Gam n	94	93½	94
2	Peoples L&P A.	54¾	54¾	54¾	5	Prudential Inv.	30⅞	30⅝	30⅞
3	Portland El Po	55¼	49⅞	55¼	2	Pyrene Mfg.....	94	94	94

—R—R—R—R—

Sales.		High.	Low.	Close.	Sales.		High.	Low.	Close.
2	Raybestos Man.	49	48⅞	49	1	Roan Ant Cop.	42⅝	42⅝	42⅝
8	R'bow L Prd A	32⅞	32	32⅞	2	Roch Cent Pow	47½	47½	47½
8	Rainbow B.....	16	15⅝	16	9	Rock L & P....	38⅜	37	38
9	Reiter Foster .	5⅝	5⅝	5⅝	2	Rolls Royce Ltd	11⅛	11⅛	11⅛
1	Relian Manag..	36⅞	36⅞	36⅞	6	Rolls Royce pfd	60	59⅞	60
1	Reynolds eMt pf	71½	71½	71½	2	Royal Typewrit	79	75	79

—S—S—S—S—

Sales.		High.	Low.	Close.	Sales.		High.	Low.	Close.
4	St Anthony Gold	¼	¼	¼	6	Southern Corp..	15	14⅞	15
10	St Regis Paper.	194⅞	188	190	3	S W Dairies	13⅞	13	13⅞
1	Do pfd	102	102	102	2	S W Stores......	14	13⅞	13⅞
2	Schulte United...	11	11	1	2	Span & Gen Cp.	4	3¾	4
2	Sec Gen A I pfd	114	112⅛	114	24	Stan Brandes ..	38	37⅝	37⅞
10	Selected Indus..	24⅜	23¼	23⅝	2	Std Invest.......	45⅝	45½	45¾
7	Do 1st paid ..	98	97⅝	98	1	Std Motors	3⅝	3⅝	3⅝
3	Do pr pf	66⅞	63⅜	63⅜	18	Std Oil Indiana.	53⅞	53½	53¾
13	Selfridge Pro St	3½	3½	3½	1	Do Kentucky..	36⅛	36⅛	36⅛
1	Sentry Saf Cont	21	21	21	2	Std Pow & Lt ...	118	115¼	115¼
5	Servel Inc vtc ..	23⅞	23⅝	23⅝	5	Std Steel Propel	38⅛	37¾	37¾
2	Seton Leather..	23⅞	23⅞	23⅞	2	Std Stl Spring..	95¼	95¼	95¼
3	Silica Gel Cp vtc	34¾	30⅝	30⅝	8	Starrett Corp ...	31⅞	31½	31⅞
1	Smith A O	254½	250	254½	2	Stein Co	29½	29	29
2	Sonatron Tube .	32	32	32	6	Stein Cosmetics.	20⅜	20⅝	20⅜
40	Shenondoah	38	37⅛	37¾	1	Stromberg Carl	33	33	33
125	Do cvt pref ...	61⅞	60⅝	61⅞	16	Stone & Webs..	151⅝	150⅜	151⅝
1	S E P & L pfd..	110	110	110	8	Strauss Roth St	29	28½	29
1	Sou Cal Ed B pf	25⅛	25⅛	25⅛	5	Swift Int	33⅞	33⅛	33⅞
1	Sou Pipe Line ..	20½	20½	20½	1	Syrac W Mch B	23	23	23

—T—T—T—T—

Sales.		High.	Low.	Close.	Sales.		High.	Low.	Close.
4	Tampa Elec	80	75⅞	80	1	Do pref........	98	98	98
1	Texon Oil & Ld.	15¼	15¼	15¼	23	Third Nat Inv..	63	60½	63
18	Thermoid Corp..	32⅜	31⅛	32⅞	2	Thompsn Strt pf	52⅝	52Z	52⅝
1	Tishman Realty	65	65	65	18	Tri Cont Corp..	38⅛	37⅛	38
3	Transamer Corp	136¼	136⅛	136⅛	2	Do pref........	106	106	106
3	Trans Air Trans	25⅝	25¼	25¼	1	Tub Art Sk B ct	389	380	389
1	Travel Air Co...	46⅞	46⅞	46⅞	1	Tung-Sol Lamp.	45	45	45
1	Trans Lux D P.	10½	10½	10½					

—U—U—U—U—

Sales.		High.	Low.	Close.	Sales.		High.	Low.	Close.
12	Ulen & Co.......	35⅝	33¾	34½	6	U S Foil B......	72⅜	71½	71½
2	Union Tobacco..	5¾	5½	5½	5	U S Freight nw.	98⅝	94½	94½
6	Unit Corp war..	44¾	44½	44½	12	Do rights......	1⅜	1¼	1⅜
26	United Gas......	26⅝	25⅝	26⅝	2	U S Gypsum ..	70	70	70
51	Unit Gas Im rts	3⅛	3⅛	3⅝	2	U S Lines.......	17¾	17⅝	17⅝
55	Unit Lt&Pow A	58	57⅛	57⅛	3	US & I Sec2dpd	101⅜	100	101⅜
6	Do conv pfd..	121	118⅛	118⅛	2	United Stores A	44⅝	44½	44½
3	Unit Milk Prod.	13⅛	13	13	2	Unit Verde Ext.	15⅞	15⅞	15⅞
1	Un P Dye Wks.	37⅜	37⅜	37⅜	25	Util Equities...	32⅞	32⅝	32⅞
1	U S Dairy Pr A	49⅞	49⅞	49⅞	65	Util Power......	38⅜	37½	38
1	U S Finishing...	161	161	161	9	Ut P&Lt B ctf	78	73	74⅞
3	Do new.........	55½	55¼	55½	13	Util & Indus....	37⅜	35⅝	37
					10	Do pref.......	38½	37⅛	38⅜

—V—V—V—V—

Sales.		High.	Low.	Close.	Sales.		High.	Low.	Close.
1	Vacuum Oil ...	118⅝	118⅝	118⅝	13	Vick Finance....	14½	13⅞	13⅞
1	Van Camp Pac	23	23	23	5	Vogt Mfg Co...	35	34½	35
10	Venezuelan Pet	3½	3½	3½					

—W—W—W—W—

Sales.		High.	Low.	Close.	Sales.		High.	Low.	Close.
1	Walgreen Co ..	97½	97½	97½	10	West A Sup A..	80	77¾	78¾
2	Walker Mines..	4¾	4¾	4¾	3	West Tab ctf..	36¼	35	36¼
5	Watson J W Co	4⅝	4⅝	4⅝	2	White S Mc rts	5	5	5
2	Wenden Cop M.	1	1	1	8	Wildar F Prod.	29¼	28½	28¾
1	West Air Exp..	67¾	67¾	67¾	1	Winter Benj ...	12½	12½	12½

—Z—Z—Z—Z—

Sales.		High.	Low.	Close.
5	Zonite Prod	34½	34¼	34½

DOMESTIC BONDS.

Sales.		High.	Low.	Close.	Sales.		High.	Low.	Close.
5	Ala Pow 5s '56	100	99¼	100	3	Emp O&R 5½s '42	87¾	87½	87½
13	Do 4½s '67	93	93	93	3	Fairbks Morse 5s'42	94¼	93	93¼
3	Alum Corp 5s 5'2..	100⅜	100¼	100¼	15	Fed Wat Svc5½s'54	103⅜	103	103⅜
6	Am Com Pw 6s '49	112⅞	112½	112½	2	Firest Cot M 5s '48	90	90	90
2	Am P&Lt 6s 2016..	104½	104	104	5	Fla P & Lt 5s '54	84	84	84
3	Am Solv 6½s 36ww	94	92¾	94	2	Gatineau Pow 5s'56	92⅝	92⅝	92⅝
15	Do 6½s '36	120	118	120	30	Gen Pub Sv 5½s'39	109½	109¼	109½
1	Rppalach P 5s '56	93¾	93¾	93¾	30	Gen The Eqp6s'54	100	100	100
13	Assd Gas&El 5½ 77	118	117	118	1	Gen Vending 5s '37	52	52	52
43	Do 4½s '48......	150	148⅛	149	2	Gen P Ser 5½s '39	109¼	109¼	109¼
20	Do 4½s '48 ww..	115	115	115	100	Gen Theat Eq 6s '54	100¼	100	100¼
1	Asso S H 6½s '33.	86½	86¼	86¼	5	Georgia Pow 5s '67	96	96	96
95	Assd Tel Ut 5½s 44	115	112⅞	115	1	Grand Tr 6½s '36	106½	106½	106½
21	Bell Tel Can 5sA'55	100	100	100	10	Gulf St Util 5s '56	94	93¾	94
13	Do 5s B '55.....	100¼	100	100¼	31	Ind Oil 6s '39....	107½	106	106
14	Carolina P&L 5s '56	98½	98⅛	98½	1	Indnap P&L 5s '57	97½	97½	97½
15	Cent St El 5s '48..	88½	88	88½	10	Int Sec Corp 5s '47	85¾	85¼	85¾
4	Chi P T 5½s '42 ..	100	100	100	5	Inter Pow 5s '57.	88½	88¼	88½
36	Cities Serv 5s '66..	81⅜	82½	81⅜	10	Invest Co 5s '47..	106¼	106¼	106¼
4	Cit Ser Gas 5½s'42	87½	87	87	10	Do 5s '47 ww...	77	77	77
6	Cities Ser Pw5½s'57	92⅞	92¾	92¾	1	Kop Gas & C 5s '47	93¼	93¼	93¼
3	Com Larabee 6s '41	76	75	75	5	Leh PS6s A2026.	102⅝	102⅝	102⅝
1	Cons Pub 6¾s '36	100	100	100	1	Lone Star G 5s '42	95⅞	95⅞	95⅞
3	Cont Gas&El 5s '58	86	86	86	1	ManttPow 5½s '51	98½	98½	98½
3	Cont Oil 5½s '37.	94	93¼	94	5	Minn L&P 4½s '78	87½	87½	87½
2	Cudahy P 5½s '37	96½	96½	96½	1	Morris & Co7½s'30	100	100	100
1	Cudahy Pack 5s '46	99	99	99	2	Muns Stm 6½s '37	114	113½	113½
2	Det Int Brdg 7s '52	79	79	79	25	Nat Pub Sv 5s '78	79⅝	79	79⅝
3	ElPasNatG 6½s '38	115⅛	115⅛	115⅛					

Additional Finance on Page Seven of Part Two.

Sales.		High.	Low.	Close.
1	Nat Toll Co 6s....	102¼	102¼	102¼
1	New En G&E 5s 47	90¼	90¼	90¼
5	N Y P & Lt 4½s'67	90¼	90¼	90¼
3	N St Pow 6½s '33	101⅛	101⅛	101⅛
20	Ohio Pow 4½s D'56	91¼	91	91
5	Ohio Riv Ed 5s '51	97⅝	97½	97⅝
10	Osgood 6s '38	98	97½	98
2	Pac West Oil 6½s43	95¼	95	95¼
5	Parmelee Tr 6s '44	99½	99¼	99½
3	Penn P&Lt 5s B 52	100¼	100¼	100¼
2	Do 5s W '53	99½	99½	99½
10	Peop Lt&Pow 5s 79	94¾	94⅝	94¾
26	Poor & Co 6s '30	119	117	118
8	Reliance Brz 6s '41	99¼	99¼	99¼
13	Reliance Mgmt	98½	98½	98½
2	Richfield Oil 6s '44	101⅛	101⅛	101⅛
6	Roch Cen Pow 5s'53	89	89	89
2	Schulte RE 6s'35ww	85	85	85
7	Scripps 5½s '43	94¼	94⅛	94¼
1	Servel Inc 5s '48 n	74	74	74
3	Silica Gel 6½s '32	110	110	110
14	SEP&L ½s 2025ww	102⅝	102⅜	102⅝
1	Sou Cal Ed5s'57	99⅝	99⅝	99⅝
2	Sou Cal Gas 5s '37	92	91½	92
3	Do 5s A '57	96⅞	96½	96⅞
3	Houthw G&E5sA'57	93¼	93	93
1	Southwest P&Lt 6s	103	103	103
1	Staley Mfg 6s '42	98¼	98¼	98¼
2	Stan P & Lt 6s '37	97	96¾	96¾
3	Sun Oil 5½s '39	99¼	99¼	99¼
1	Swift Co 5s '32	99⅜	99⅜	99⅜
3	Tex P&Lt 5s '56	96	96	96
10	Thermoid 6s '34	100¼	100¼	100¼
10	Ulen & Co 6½s '36	101¼	101⅛	101¼
4	Un Lt & Ry 5½s'52	99¼	99	99
1	Do 6s '52	99½	99½	99½
3	U S Rub 6½s '30	98	98	98
1	Do 6½s '34	98	98	98
3	Do 6½s '35	98	98	98
1	Do 6½s '40	98¼	98¼	98¼
195	Util P & Lt 5s '59	97¼	96½	97
5	Vir El Pow 5s '55	99	99	99
6	West Pow 5½s '57	190	184½	190

FOREIGN BONDS.

Sales.		High.	Low.	Close.
1	Abitibi Pow 5s '53	83⅜	83⅜	83⅜
1	Baden C M 7s '51	92⅞	92⅞	92⅞
3	Bogot MtgBk7s'47n	88	88	88
8	B Aires Pr 7½s '47	104	103⅞	103⅞
1	Do 7s '52	101½	101½	101½
4	Cent Bk G 6s'51 B	81¼	81¼	81¼
1	Chile M Bk 6s '31	97¾	97¾	97¾
1	Cub Tel 7½s '41	109	109	109
1	Danish Con 5s '53	91½	91½	91½
15	Finld R M B 6s '61	83	82½	82½
3	Gelsenkirchen 6s '43	89½	89	89½
1	Ger Con Mun 7s'47	94¼	94¼	94¼
1	Do 6s '47	82½	82½	82½
3	Hung Itl Bk 7½s'63	87	86	87
1	Isarco H El 7s '52	89	89	89
2	Isotta Fras 7s'42	90	90	90
1	Ital Super	76	76	76
10	Do 6s A '22	91⅝	91¼	91¼
7	Jugo Sl M B 7s'57	76½	76½	76½
1	Kgdm Rum 7s '59	83	83	83
15	Lima C Peru 6½s'58	87	86	86
11	Pruss F S 6s '52	86½	86	86½
8	Ruhr Gas C 6½s'53	81⅞	81¾	81⅞
10	Russian 6½s '19	13½	13	13
26	Do 6½s ctf NC'19	14½	13	13
10	Do 5½s '21	13	13	13
10	Do 5½s ctfs 1921	13	13	13
2	Sante Fe Arg 7s'45	92½	92½	92½
1	Sant Chile 7s '49	98½	98½	98½
1	Unit El Svc 7s '56	109	109	109

Stocks, 1,172,600 shares; bonds, $1,215,00.

Stocks, year ago, 159,800 shares; bonds, year ago, $899,000.

*Actual sales. †Ex-Dividend. ‡Ex-Rights.

Gasoline and Naphtha

Kerosene 16c
Gasoline, motor 17c
Gasoline, 68-70 degrees 20c
Ethyl gasoline 20c

See Why 50 Miles an Hour Seems Like 38

—with the Graham-Paige Four Speed Transmission

This Tachometer shows the engine of a Graham-Paige running at the rate of only 2080 revolutions per minute at 50 miles per hour.

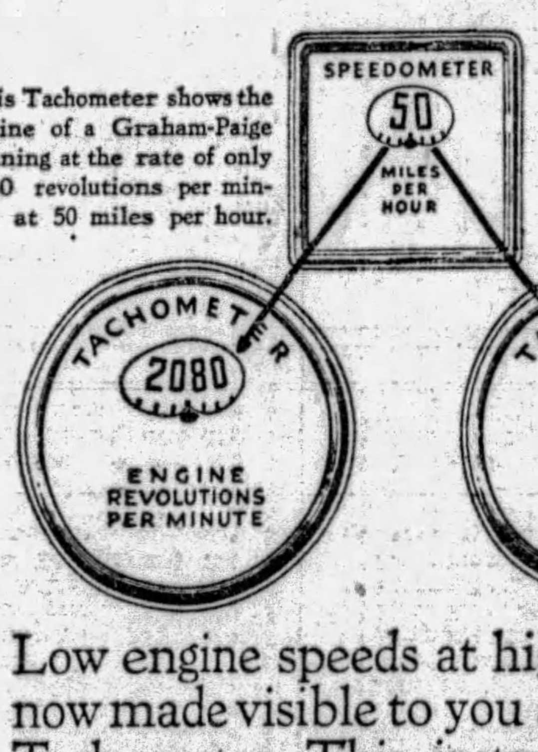

This Tachometer shows the engine of an average three speed car running at the rate of 2775 revolutions per minute at 50 miles per hour.

Joseph B. Graham
Robert C. Graham
Ray A. Graham

GRAHAM PAIGE

Try the *Tachometer* Test

Low engine speeds at high road speeds are now made visible to you as you drive, by the Tachometer. This instrument reveals the reason for the remarkable smoothness of Graham-Paige motor cars in *fourth* (direct drive); the reduced wear and strain on moving parts; the increased economy and longer life.

At the same time, *using third,* you enjoy a new and safer control of your car in traffic and up steep hills, because of greater power for instant acceleration and higher compression to aid in braking.

Only by driving a Graham-Paige with these *two* quiet high speeds can you fully appreciate the safety and ease of handling which brings you home so relaxed at the end of a day's drive.

A Car Is Ready for You to Drive

E. S. CARPENTER, Inc.

Phone Mayflower 8400 BAUM BOULEVARD AT CRAIG ST. PITTSBURGH, PA.

Graham-Paige Dealers in Allegheny County

PITTSBURGH DEALERS
Brasecker Motor Co., 210 W. Ohio Street, N. S.
Bruckman Motor Co., 3427 Brighton Road, N. S.
J. H. Falkenhagen, Forward & Murray Aves.
Keller Bros. Motor Co., 2911-13 East Street, N. S.
New Forbes Garage, Forbes and Magee Sts.
Pittsburgh Denby Motor Truck, 152 S. 18th St.
Vestal Motor Co., Inc., 3415 Forbes St.

ASPINWALL—Aspinwall Motor Service, 131 Freeport Ave.
BEECHVIEW—G. A. Reich, Jr., 1600 Broadway Ave.
BRADDOCK—Layman & Schuster, 221-227 Braddock Ave.
CARRICK—N. J. Janczak, 1529 Brownsville Road.
CORAOPOLIS—Wilson & Wilson, 701 Fifth Ave.
DUQUESNE—Oskin's Garage, 10 S. Duquesne Ave.
ETNA—Lavest Auto Co., 104 Bridge St.
HOMESTEAD—J. J. Spartz, 407 W. 8th Ave.
McKEESPORT—Likros Motor Co., 228 Sixth St.

MT. LEBANON—W. L. Steinbeck, 673 Washington Road.
PITCAIRN—Graham's Garage, 256 Second St.
PORTVUE—Hill Top Garage.
SEWICKLEY—W. C. Bower, Beaver Road.
SWISSVALE—A. D. Marshall, 1673 Monongahela Ave.
TARENTUM—Keystone Motor Co.
WALKER'S MILLS—Walker's Mills Garage, R. D. No. 10.
WEST VIEW—Highland Service Station, 515 Perrysville Rd.
WEXFORD—Beveridge Garage.
WILKINSBURG—R. J. Bauman, 725-31 Ross Ave.

TWIN SUNS OF TRUTH

Copyright, 1929

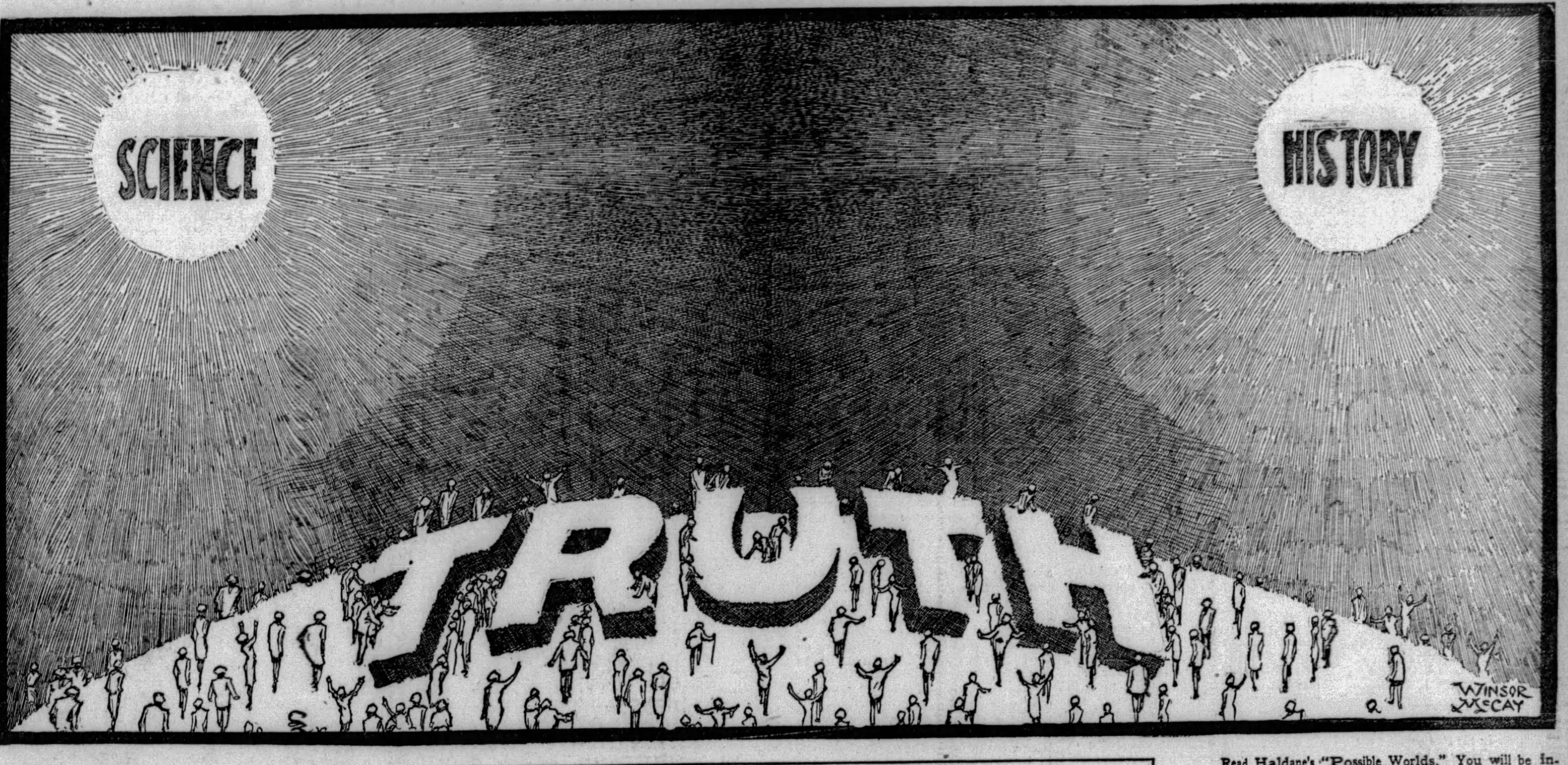

"You shall know the truth, and the truth shall make you free."

THE light of the sun enables men to see this earth, study it and "know the truth" about it.

The light of the stars, distant suns, enables us to study the universe, learning, gradually, the truth about its vastness and magnificent beauty.

In the firmament of knowledge there are twin suns, SCIENCE and HISTORY. Those suns shed more light than all other sources combined.

In the universe there are double suns, revolving around each other. We can IMAGINE the inhabitants of planets accompanying those suns, receiving light from both, perhaps living forever in sunlight—no night.

☙ ☙ ☙

The two suns, HISTORY and SCIENCE, in this picture supply the enlightenment of demonstrable fact.

Study history, keep track of science in its progress, more rapid now than at any past time in human history, and you will "know the truth" as far as our minds are capable of knowing it.

A book, "Possible Worlds," by J. B. S. Haldane, who teaches bio-chemistry in the University of Cambridge, England, supplies texts for this article. Buy the book and read the 305 interesting pages, if you choose. You will learn something about the book here, from one who has read it for you.

☙ ☙ ☙

Pascal, deeply religious and deeply ignorant, contemplating the depth of the skies, said: "The eternal silence of these infinite spaces frightens me."

And Sir Thomas More, executed in England for his Catholicism, approaching the headsman bravely, said as he took his last look at the sun: "I shall soon be above that fellow."

The silence of eternal space, and especially the incomprehensible figures used to describe distances in space, frightens our minds today. Many of us probably think with Sir Thomas More that when we die we shall go "above the sun," forgetting that there is no above or below, UP or DOWN, in the universe, and that the sun, one speck of light in one of many universes, is not more important even in our corner of space than would be one of many million street lamps in a great city.

☙ ☙ ☙

Haldane urges us to accustom our minds to deal with billions. We cannot conceive the astronomers' unit of measurement, the "parsec," but we can at least fix in our minds the fact that it is NINETEEN MILLION ONE HUNDRED AND FIFTY THOUSAND MILES MULTIPLIED BY ONE MILLION.

You may say such figures have no meaning, but they have a great meaning when we get used to them. You know that in eight minutes light, going 186,000 miles a second, travels from the sun to our earth, which is 93,000,000 miles away. You know that from one of the "near" outside universes light travels to us in 1,000,000 years.

We can get used to 1,000,000 "light" years as well as to earthly measurements such as 3,000 miles. Standing in New York, we know that it is about 3,000 miles to the Pacific, across the land, and about 3,000 miles to Europe, across the ocean. We can't imagine 3,000 miles or hold in our minds all the fields that lie between New York and San Francisco, but we can become used to using figures.

We deal with great figures every day. To take a bath you use 10,000,000 drops of water, and each drop is a little universe, made up of millions of atoms, each one a little solar system, with electrons revolving around their nucleus in the atoms that make up molecules of oxygen and hydrogen.

☙ ☙ ☙

Your own body is made up of about a hundred million cells, as this nation is made up of more than a hundred million of individuals. Each of the cells in your body lives and breathes, eats, digests, independently, getting its oxygen from the blood. In your brain is a central government that runs them all. They are connected and directed by the nervous system.

In the heavens are double suns that shine with double power.

On this earth, to guide men in the search for knowledge, there is the double sun—Science-History.

You are invited to examine a book recently published by Haldane, recommended by W. A. H., who reads serious writings.

The duty of an intelligent man is to READ, THINK, DOUBT, questioning his own conclusions as he questions the conclusions of others.

Truth and knowledge are born of DOUBT, THOUGHT, EXPERIMENT.

☙ ☙ ☙

You look on a globe representing the earth, and have no difficulty in adjusting your mind to a sphere, the earth, 25,000 miles around, reduced for convenience to a globe sixteen inches in diameter. On that small globe you run your finger from Montreal around to the Cape of Good Hope, and easily figure the thousands of miles between.

We must be less provincial and accustom ourselves to thinking in bigger figures outside of this world.

Even ONE million is beyond our imagination. We read about it. A few of us have it in the bank, but we rarely actually see it.

At one place on this earth, in the twelve-yearly festival at Kumbh Emela in India, you can actually see millions, for there, as many as three million Asiatics gather, once in twelve years on holy pilgrimages. Many die of diseases that are gathered together, but every one participating, according to the Hindu religion, escapes several million reincarnations on his way to "Nirvana." It's worth running risk to escape living in the body of an inferior animal, or, worst of all, according to pious Hindus, in the body of a WOMAN, through several million lives.

☙ ☙ ☙

We shall necessarily get used to big figures. In your blood, in less than a thimbleful, there are five thousand million corpuscles. In one gram of hydrogen, there are six hundred thousand million million atoms.

Every atom is a little solar system in itself, with its nucleus in the centre, like our suns, and the electrons revolving around it as our earth revolves around the sun.

It takes our earth 365 days to go around the sun once. The electron inside the atom revolves around its central sun billions of times in a second. Even mathematicians are appalled, finding themselves compelled to verify such figures.

☙ ☙ ☙

Our ancestors thought the earth would last only 6,000 years altogether. Science proves absolutely now (and only the very ignorant venture to deny it), that this earth is at least twenty thousand million years old. Animals lived on it hundreds of millions of years. The ants have managed their organized little "civilizations" for twenty million years.

Men, gradually developing, have been here, probably, a little less than a million years, and will undoubtedly remain, barring some cataclysm, hundreds of millions of years longer.

The age of the earth is written in the rocks and scientists calculate it by the gradual change of uranium and thorium, radio active substances that become lead when their radio activity is exhausted.

The creatures from which we descend, according to science, once lived in the sea, and in consequence absorbed in their blood an amount of salt equal to the percentage of salt in the ocean at that time.

Your blood contains one per cent of salt. When our animal ancestors left the sea it was less salty than it is now. Its saltiness increases every year with the washing down of salt by streams and rivers. Lack of salt in the blood, or excess of salt, is dangerous. English miners, working a mile underground in Salford, in intense heat, "sweat as much as eighteen pounds in one shift." First they drank great quantities of fresh water, diluting the blood, reducing the normal salt content, and suffered frightful cramps. They lost salt through perspiration. Science added salt to the water they drank, and now they drink all they please. The water they drink is so salty that others would not touch it.

☙ ☙ ☙

Astronomical science calculating backward helps historians by supplying approximate dates of great battles, including the fight for Helen of Troy described by Homer. Old writers mentioned eclipses of the sun at various times, and astronomers easily locate them, going backward and fixing the year.

Once, which may interest you to know, our sun was much more powerful than now, radiating energy at thousands of times the present rate. Then it settled down, became a small sun, a million times smaller than some known to the astronomers, a million million times smaller than one.

The planets, on one of which we live, were pulled away from our sun when it passed near to another, heavier star, which "raised tidal waves." The "wave," torn from our sun, broke in pieces, forming the planets.

Astronomers calculate that the moon was "born," ripped off our earth, about four thousand million years ago.

The moon once was very close to our earth, nearly touching it, and our days were much shorter.

But for your comfort, things are settled and will last as they now are in all probability for hundreds of millions of years.

And what we call our civilization is only a few thousand years old. Plenty of time for improvement.

☙ ☙ ☙

Haldane, a modern scientist, who takes evolution literally, speculating on "man's destiny," says:

"Six hundred million years ago our ancestors were worms, ten thousand years ago they were savages. Both these periods are negligible compared with our possible future."

He expects that our descendents will "excel us a great deal more than we excel worms or jelly fish." Misfortune might interfere with our peaceful existence. The moon might be disrupted by tidal forces destroying the earth's surface, wiping us out. Or our sun might suddenly swell up, increasing heat gigantically as similar suns are seen to do, in space. In that case life would instantly cease.

We might, however, come up from the sea again and start all over. Not much faith is required to believe that things are not thus left to chance in so marvelous a mechanism as this universe.

It is very encouraging to consider what progress men have made. "One hundred and forty years ago men, women and children were hanged in England for stealing property worth more than a shilling, miners were hereditary slaves in Scotland, criminals were publicly and legally tortured to death in France."

We do not hang starving children for stealing food, collect slaves in Africa, or imprison debtors today.

Professor Haldane believes that in less than a million years hence "The average man or woman will realize all the possibilities that human life has so far shown. He or she will never know a minute's illness. He will be able to think like Newton, to write like Racine, to paint like Fra Angelico, to compose like Bach. He will be as incapable of hatred as St. Francis, and when death comes at the end of a life, probably measured in thousands of years, he will meet it with as little fear as Captain Oates or Arnold Von Winkelried."

Haldane believes that men will "succeed in colonizing some of the other planets of our system." It is hard for us to believe that, it was hard for Columbus' friends to believe he would colonize the coast of America.

Read Haldane's "Possible Worlds." You will be interested in the facts that he presents and reasons for them.

For instance, suppose a mine shaft, 1,000 yards deep, is not very hard at the bottom. If a mouse falls down, it gets up, walks away. A rat falling down is killed, a man falling is broken to pieces, and a horse makes a "splash" at the bottom.

The reason is simple. The mouse displaces much air in proportion to its weight, and it falls slowly, almost like a parachute. The rat, a little too heavy in proportion to its surface area, cannot escape death.

Haldane teaches you to respect and to take care of your lungs. Many do not know that a man has a hundred square yards of lungs. If all the folds in your lungs were spread out your lung surface would cover one hundred square yards. Keep those one hundred square yards supplied with fresh air. When you die, no matter how, you will die for lack of oxygen, because your blood will no longer carry oxygen to the billions of cells, separate individuals, of which you are composed.

We sit like the men in Plato's cave, our backs to the light, seeing shadows on the wall before us, never seeing REALITY. We should not, like Plato's shadow men, seek to destroy those that bring us truth, as scientists do.

We are like the three blind men in the old Asiatic tale. One feels something and says: "It's a snake." Another feels something else, says: "It's a rope." The third feels a great round object, and says: "It's a tree trunk."

One held the trunk, one the tail and one the leg of an elephant.

Science helps us to see the elephant COMPLETE and to know what it is.

"Possible Worlds," by Haldane, is one of many books, popular in character, that open the way to scientific thought.

Science makes mistakes, many of them, and gradually corrects them, coming nearer to truth.

It does not, however, PERSIST in its mistakes and, unlike religious teachers of old, it does not threaten to burn alive those that refuse to accept all statements as solemn, eternal truth.

☙ ☙ ☙

It is man's duty to DOUBT, EXAMINE, REACH FRESH CONCLUSIONS AND THEN DOUBT AND REVERIFY HIS CONCLUSIONS.

"Copernicus doubted that the sun went around the earth." Thanks to his doubt we have the Copernican system and know that our glorious sun moves through space, the earth and other planets accompanying it, turning round as they go, like fowls on a spit turning in front of a fire.

"Galileo doubted that heavy bodies fall faster than light ones." Everybody took it for granted that a piece of iron weighing a thousand pounds would fall from a height more rapidly than a small iron bullet would fall from the same height. Galileo proved their mistake by dropping heavy objects of different weights over the edge of the Leaning Tower of Pisa.

If you could form a perfect vacuum a thousand miles high, drop a lead bullet and a feather from the top at the same instant, the bullet and feather would strike the ground together. It is the greater air resistance that makes the feather fall slowly. Take away the air and it would fall like lead.

"Harvey doubted that the blood flowed into the tissues through the veins." From that thought came discovery of the circulation of the blood, one of the most important to human beings.

Before Harvey's time they used to bleed a man on one side, then next time bleed him on the other, to make the amount of blood even on both sides, like the juice in an orange.

The discoveries of Copernicus, Galileo, Harvey, Newton require amendments, corrections, additions. But they were FUNDAMENTALLY true. Doubt in each case gave more accurate knowledge.

☙ ☙ ☙

STUDY, THINK, DOUBT, QUESTION old accepted ideas, then doubt YOUR OWN conclusions and discoveries. In the words of the Bible:

"Prove all things, hold fast that which is good."

In the end men will really KNOW. And they will owe their knowledge to the twin suns, SCIENCE and HISTORY, and the spreading of truth through good books.

The Stage and The Footlight Stars

GUEST STAR

Henrietta Crosman, Great Star In Pitt, Experiences Her Second Stock Engagement in Pittsburgh

By WILLIAM J. LEWIS.

HENRIETTA CROSMAN will appear in the Pitt as guest star with the George Sharp Players in the production, "Crashing Through."

IT WILL be a renewal of old acquaintanceship when Henrietta Crosman faces a Pitt audience Monday as guest star of the George Sharp Players in "Crashing Through," a play in which she has appeared previously in a stellar role. There also will be greetings for Pauline MacLean, leading woman of the company, who has been ill. Miss Crosman, although seen here in recent years only in touring companies, is not new to stock in Pittsburgh. She played here with the old Harry Davis Stock Company.

During her stay here on the earlier occasion we kind of considered her a Pittsburgh resident. Her native town being Wheeling and some of her girlhood days having been spent in Steubenville, we deemed that she was close enough to us territorially to warrant us embracing her as our own and to attach some local pride to achievements which have brought honor to her name and lustre to her record as a leading American actress. Her last previous appearance in Pittsburgh was in association with Otis Skinner and Mrs. Fiske in "The Merry Wives of Windsor."

Miss Crosman began her Pittsburgh association long before her appearance with the Harry Davis Stock Company, having made her stage debut in the company of John W. Ellsler in a work of Bartley Campbell, noted Pittsburgh playwright, his popular old melodrama, "The White Slave." Later she was schooled in what actors used to term the greatest university of the stage, the noted stock organizations of New York managed by Augustin Daly and Daniel Frohman, companies the excellence of which are a tradition of the theater and from which came many noted stars. She also served as leading woman in Charles Frohman companies. Her elevation to stardom with the role of Nell Gwynne in "Mistress Nell," began a stellar career that has embraced many popular plays including "Sweet Kitty Bellairs," "Nance Oldfield" and "All-Of-A-Sudden Peggy."

The coming of Miss Crosman to the Pitt as guest star of the George Sharp Players for the week is the second time in this season of summer stock that a famous luminary of the American stage has become a temporary member of the company. The previous occasion was the visit of Margaret Anglin a few weeks ago in "A Woman of Bronze," in which Miss Anglin starred in the regular routine of stage production. Like Miss Anglin, Miss Crosman is to play a role in a play that has claimed her professional services, "Crashing Through," having featured her in New York and in a tour of the New England states.

Pauline MacLean

During Miss Crosman's association with the Harry Davis Stock Company, in which she succeeded Lizzie Hudson Collier, sister of William (Willie) Collier, as leading woman, which engagement continued for an entire season, there were in the company two men destined to become big figures in the amusement world. One, a young man playing juvenile roles, was a native Pittsburgh youth whose name has since become known around the world. You guessed it—Thomas Meighan, whose rise to stardom in the motion picture field was prepared for on the local and other stages on which he appeared.

Also in the company with Miss Crosman, whose husband, Maurice Campbell, was press agent of the organization, was a character actor, Hugh J. Ward, who later went to Australia, where eventually he became the leading theatrical magnate of that part of the world.

Had the life of this famous actress

(Continued on Page Eight, This Part.)

HEROIC ARMS

Gigantic Production in Huge Auditorium of Atlantic City Proves Stage Is Kicking Lively

By BUSHNELL DIMOND

FREDERICK MARCH throws heroic and protecting arms about Doris Hill when tragedy overcomes the characters in "The Studio Murder Mystery," coming to the Aldine. Of course the heroine really hasn't anything to fear for the happy fadeout is waiting at the end of the picture.

NEW YORK, July 27.

WHO says the theater is sounding the death rattle, done in by the talkies? This great inflated rumor got what should prove the coup de grace when the New Atlantic City Auditorium, a very jumbo for size and splendor, opened its glittering gates to what in the ordinary house would have been capacity, but which in the brobdignagian circumstances looked like a sparse handful.

The auditorium cost $15,000,000, seats 41,000 and has as its initial attraction a hippodramatic spectacle called with singular pallor "Here and There." Comment on the statistics would be futile. So permit me to tell you a little about the show. Its sponsor and progenitor is R. H. Burnside, that quiet individual who for years made the local colosseum at Forty-fourth street and Sixth avenue the stamping ground of that generation below the 25-year mark.

Mr. Burnside's experience in the creation of mass effects behind the footlights is so rich and ripe that he did not quail before his task as a lesser director would have. This task was merely the welding and fusing of choral and ballet numbers, musical comedy medleys, bits of opera both light and grand, minstrelsy and pantomime. The only thing Burnside overlooked was a puppet show and a roller coaster.

The production was somewhat roughly paced the opening night, but no one can quarrel with its several entertainment values. Sizeable voices feature the cast's work, with the apparently immortal DeWolf Hopper leading the list. Nimbly massive the former Gilbert and Sullivan exponent brings a chorus of wooden soldiers to life (that's the old Hippodrome touch, surely); drills toy animals and dancing dolls, warbles the policeman number from "Iolanthe" and makes himself otherwise lyrically agreeable.

One of Burnside's adroit gambits has been the engaging of some principals from his old successes. Remember the glamorous Katie Schmidt, whose ice dancing tore up the town a good many years ago? She's on hand, as is Kathleen Pope. The dancing troupes are legion—Tiller girls, Albertina Rasch girls, Lenora girls. And so that the savor of the legitimate may not be lost, the clever impresario has drafted two of the brighter lights of Winthrop Ames' lamented Gilbert and Sullivan troupe, the sweet-voiced Ruth Thomas and suave William Williams, late of the melodious fiasco, "Chee-Chee," which signalized the wind-up of the Fields-Rogers-Hart triumvirate.

Joe Jackson, the compeer of any star trick cyclist; 60 clowns, Rosie, an elephant that laughs—but not at the audience—and a dog circus are other features of "Here and There" which prove ingratiating—no less so than the score which the veterans, John Philip Sousa and Raymond Hubbell, have woven for the evening. With a change of title to something livelier and proper bookings, the new Burnside show ought to be a riot.

(Copyright, 1929, Newspaper Feature Service, Inc.)

Dance as Base of Music Unknown to Composers

By J. FRED LISSFELT

MUSIC forms began with the dance, and so we may wonder why contemporary writers shun these old patterns. It is true, that since Isadora Duncan's revolution, no form of music is left untouched by "interpreters." Perhaps writers realize that, and therefore compose free music as the poets tackle free verse. If important writers of today are imbued with the national rather than the cosmopolitan idea, as in Spain, we may still find tangos and fandangos. But musicians are too little conscious of the dance, and we often believe, when a violinist plays his chaconne, that he knows it only as a concert piece in the old style.

Bach, in much of his piano music, wrote about old forms. He idealized the minuet, the gavotte, the jig, the courante and all seventeenth century dances for his clavichord suites. At first they were only studies for his pupils. The Frenchmen of the same period were writing for gala court events. Their charming minuets and bourrees have the flavor of accompaniment of silver-booted feet.

These, with folk dances of all nations, finally led, in the nineteenth century, to the golden age of the ballet, the classic toe dancing, perhaps an unnatural physiological performance, yet one which developed steps of finest plastic grace and rhythms of wit and sometimes of sheer wonder. Musicians were quick to compose lovely suites and pantomimes for Paris, St. Petersburg and Milan, where this art bloomed most luxuriantly. In our day Pavlova was the rarest exponent of these schools, yet for ensemble ballet dancing and the appropriate music nothing can now surpass the ballet of the Paris Opera.

Duncan and Classic

When Isadora Duncan began to revive classic Grecian pose in her school, she first affected St. Petersburg and Moscow. Sometimes she touched Debussy, but her flare was the classic symphony, visualizing for us new rhythmic lines from that music. The Russians, who were too nationalistic to hark back to Greece, took what they needed to refine their technique, and, fortunately, retained all the barbaric color and frenzy of the Tartar. These ballets were ultimately working with the identical movement in music at that time, and staged the works of Tschaikowsky, Rimsky-Korsakoff, Borodin and Mossorgsky, coming to us with Diaghileff a decade ago.

Richard Strauss wrote the "Legend of Joseph" for the Diaghileff Ballet. Some French writers, inspired by the dancer Rubinstein, have attempted to revive the dance in music on a larger scale, but in general, we find few tendencies in that direction.

The Denishawns might revive this interest, for they are concerned with the culture of races. What they brought us from the Far East is well known and the ninth wonder. Both Ruth St. Denis and Ted Shawn are keen observers and students. Occasionally during their performances one can sense them feeling about for a spirit of our own day in America, trying to compose some pantomime or dance that might be a slice of our life to the accompaniment of music,

(Continued on Page Eight, This Part.)

IT IS WITH a courageous gesture that Paul Muni, condemned to die as a murderer, faces his doom in "The Valiant," a Sheridan Square film booking.

Movie-Go-Round

BY LOUELLA O. PARSONS

HOLLYWOOD, July 27.

DO personal appearances pay? I wonder. Harry Wilson, just back from a tour with Dolores Del Rio, is convinced they are the thing to put over any picture and any star. Miss Del Rio has been out on the road with "Evangeline," doing her best to help promote the picture with her colorful personality. I know nothing about the qualifications of "Evangeline," whether it's good or bad, so this is nothing personal, but I do believe it is impossible to put over any picture with any personal appearance unless said picture has merit. Miss Del Rio's friends insist that when she returns to Hollywood in two weeks she will announce her engagement to Roland Drew. Roland is certainly in love with the fair Mexican. One cannot talk to him for five minutes without having him extol her virtues. He insists, like all men who are in love, that she is the most misunderstood woman in Hollywood. Maybe he's right.

THE Richard Barthelmess' entertained Monday with their first large party since their marriage several years ago, and what a glorious affair! Stage and screenland were all there. The tennis court was converted into a night club with brilliant electric lights announcing the name as "Jesselmess Chez." Individual tables seated the guests and in that gathering were Elsie Janis, Beatrice Lillie, Ruth Chatterton, Bebe Daniels, Ben Lyons, Lois Wilson, Florence Vidor, Jasha Heifitz, Gloria Swanson, Ronald Colman, Fannie Brice, Arthur Weigand, Corinne Griffith, the George Fitzmaurices, Jesse Laskys, Ben Throops, John Robertsons and scores of others. Paul Whiteman and his band entertained and it was exactly like a night in a German garden, with the moon shining and the King of Jazz furnishing music such as we seldom have in Hollywood.

ONE of the sensations of Hollywood has been the impersonations of little Delia Megana, at the Richard Barthelmess' party. Miss Megana, who was a performer in Mexico City when she was signed by Manuel Reachi, former husband of Agnes Ayres, and brought to this country. The Fox company gave her a contract and little has been said about her since she started work for Fox, but plenty will be said about her now, for she is one of the cleverest youngsters in the film colony. Her impersonations of Lupe Velez, Douglas Fairbanks, Jetta Goudal and others, is a riot. One can only think of a very clever caricature done by a master hand. There is something uncanny about this youngster who gets a facial expression, but one that is amusing in its exaggeration.

Louella O. Parsons

INA CLAIRE and Jack Gilbert missed a car load of bon voyage gifts when they decided to travel to New York on the transcontinental air route. What could one do with fruit baskets, huge bouquets of orchids, flowers, baskets, books by the car load and 80 or 90 pounds of candy? Just nothing at all. Even Jack Gilbert and his bride couldn't persuade any air officials to permit them to carry excess baggage. It's too dangerous. The friends of the Gilberts therefore had to content themselves with wishing them bon voyage, because even telegrams aren't convenient to send. Leave it to some smart person—perhaps the same one who invented bridal showers, to think up some way to send off the Hollywood film folk in proper style by air.

HOUSES with swimming pools are becoming more and more valuable to the smart real estator who now numbers hundreds of celebrities among his clients. Every easterner who comes West to strike gold in the movies yearns to write back home and nonchalantly speak of taking a dip in his back yard in the morning. Ruth Chatterton, who is now so much a member of the film colony that we no longer call her a New Yorker, moved to Malibu to have the ocean in her front yard. Bee Lillie is searching for a reasonably priced house with a ducky swimming pool, and Elsie Janis, who is out here to get well, never gives any house so much as a passing glance that doesn't boast of a sizeable pool. As for Fannie Brice. Well, Fannie, of course, has to be in fashion and who wouldn't go in for swimming pools if the rent didn't come around so often.

WHO are the best directors? Each year the list changes. Film Daily, a trade publication published daily in New York City, offers the following 10 as the result of a verdict of 304 fan trade newspaper critics, covering the United States, District of Columbia and Canada. The following were voted the best 10 for 1928-1929: Ernst Lubitsch, George Fitzmaurice, Frank Borzage, Cecil De Mille, F. W. Murnau, William Wellman, Clarence Brown, Raoul Walsh, Lloyd Bacon and Frank Lloyd.

Miss Crosman In Pitt Stock

HENRIETTA CROSMAN is to appear in the Pitt with the George Sharp Players in "Crashing Through," in which she played last season. Miss Crosman is said to have a role that fits "her like a glove." The story is one of love, mishaps, intrigue and satire. A young riveter crashes through the roof of the home of a young society miss and at the same time crashes through many obstacles to win her love. Miss Crosman has been appearing in the play, which is by Saxon King, for some time, playing in New York and also in a number of cities of New England. There will be an extra matinee Tuesday and the usual Thursday and Saturday matinees.

'Surprise Party' Is Penn Revue

"THE SURPRISE PARTY," in which Wesley Eddy and his gang will entertain on the stage of the Penn, is a Frank Cambria production. It features Don Alphonzo Zelaya, heralded as a master of music, wit and philosophy. Nell Jewell will sing a lullaby in a picturesque setting. Other entertainers will include Paul Russell, Andrew and Louise Carr, the Lime Trio and the Gluck-Sorel Girls. On the screen will be Norma Shearer's latest all-talkie, "The Last of Mrs. Cheyney." Dick Liebert will present a novelty organlogue and Elias Breeskin and the Penn Orchestra will present an overture of classic music.

Revue In Enright Is "Moonbeams"

DICK POWELL will present "Moonbeams" on the Enright stage. The entertainers will include the Forbes Brothers, steppers; Madelyn McKenzie, personality miss, and Will Aubrey, heralded as the Strolling Troubadour. The screen feature will be "Broadway Babies," starring Alice White. On the organ Irma Guthoerl will offer "Indian Love Lyrics."

Grand Retains 'On With Show'

"ON WITH THE SHOW" is to play a second week in the Grand. The picture is entirely in color. The story of the picture takes place behind scenes, while a musical comedy is being presented upon the stage. Prominent among the players are Ethel Waters, Joe E. Brown and Sam Hardy.

PITT THEATRE
TOMORROW NIGHT AND ALL WEEK
GEORGE SHARP PLAYERS IN
HENRIETTA CROSMAN
—IN—
"Crashing Through"
BEST SEATS $1.00
Except Saturday
MATS. TUES., THURS. and SAT.

KENNYWOOD
ALL WEEK—FREE—AFT. & EVE.
Five Fearless Flyers
AMERICA'S MOST DARING AERIALISTS
& BILLY LORETTE Funniest Clown of Showdom
TAKE THE FAMILY TODAY
PGH. RAILWAYS BAND
AND "VOICE OF KENNYWOOD"
BATHING & AMUSEMENTS
DANCING NIGHTLY (EXCEPT SUN.)
DRIVE OUT ANYTIME TO
"THE PARK WHERE YOU CAN PARK"

WEST VIEW PARK
TODAY!
DANNY NIRELLA'S BAND
Aft. and Eve.
GO . . .
GROCERS' PICNIC, JULY 31

WARNER BROTHERS' THEATRES
A New Opening Date at the Stanley!
With the arrival of Brooke Johns at the Stanley, a new policy of changing shows on Friday instead of Monday goes into effect!
Thus you can place the seeing of a NEW Stanley show at the head of your entertainment list for each week-end!
Remember! Charlie Melson in "So Long, Charlie," and "Fashions in Love" close Thursday night.
Brooke Johns' gala premiere starts Friday. Be among the first to meet him . . . greet him!
VITAPHONE

A PLACE OF ARTISTIC CHARM FOR THOSE WHO DISCRIMINATE
Swept by Cool Breezes
Dancing Every Night
SPECIAL SUNDAY DINNER
4 to 9 P. M. ($1.50) ONE FIFTY
ROAST CHICKEN or ROAST BEEF
Try Our Unsurpassed Frog Dinners
PHONE LEHIGH 9040
Ample Parking Space Adjacent to the Building
FERN GARDEN INN
WASHINGTON PIKE AND COCHRAN ROAD

LOEW'S UNITED ARTISTS' PENN
NOW
Elias BREESKIN Conducting
PENN SYMPHONY ORCHESTRA

HARRIS DIAMOND ST. DOWNTOWN
ALL WEEK
MARGUERITE CHURCHILL
IN
"PLEASURE CRAZED"
ALL-TALKING MELODRAMA

SHERIDAN SQ. PENN AVE. E. Liberty
MON.-TUES.-WED.
"PLEASURE CRAZED"
THURS.-FRI.-SAT.
"THE VALIANT"
ALL-TALKING PHOTOPLAYS

The Screen and Its Players

HER FINISH

NORMA SHEARER plays Mrs. Cheyney in "The Last of Mrs. Cheyney," which will be presented as a talk film in the screen portion of the Penn program.

"Dice of Fate" Given As Reason for Luck in Changing Film Names

By LOUELLA O. PARSONS
(Motion Picture Editor of Universal Service.)

LOS ANGELES, July 27.

ONE of our pessimistic readers writes to say numerology convinces here that Hollywood fads and fancies are even more childish than she believed possible—and "I never thought much of movies, anyway," she added as a parting slam.

"I dare you to tell me," she said, "of any real person who changed his name and ever rose to a position more influential than a clerk or a dairy maid."

Even my worst enemy could not accuse me of refusing to take a dare, or of accepting a wager. Well, here goes.

Years ago a young artist by the name of Margery McMein arrived in New York. Luck was against her. She couldn't make good, so she visited a numerologist by the name of Mrs. Ira Cockran and, presto chango! Margery McMein was rechristened Neysa McMein.

Neysa McMein is today one of America's foremost illustrators.

A dark eyed tragic looking girl, with enormous eyes and a gloomy outlook on life, tried her best to get a job in the movies as Theodosia Goodman. She failed utterly. Mrs. Cockran advised her to take the name of Theda Bara and for many years Theda Bara reigned supreme as one of the world's most effective vamps.

Just how much a name that vibrates in harmony to one's personality has to do with with success in life, is at the moment a mooted question in Hollywood. Through the courtesy of Tom Miranda, author of "Dice of Fate," a recent treatise on numerology, Mr. Miranda tells how famous stars would have fared if they hadn't changed their names.

Olga Cronk—Know Her?

"Cawber City—out where the corn grows tall in Kansas, was where Olga Cronk first saw the light of day—and as Kansas, itself, is almost entirely governed by creative vibrations, Oga was bound to absorb plenty of power as indicated by the two ones in her given

(Continued on Page Four, This Part.)

LUCKY

ADOLPHE MENJOU is a lucky lad. Not everybody can have a peachy lass like Fay Compton to pretty one up after breakfast. It is part of "Fashions in Love," which is booked as the screen attraction in the Stanley.

Mrs. Cheyney Survives Many Last Stands and Now She Reaches Films

By MILDRED FILLMORE.

ABOUT five years ago the London stage advertised "The Last of Mrs. Cheyney." A little later the Broadway stage did the same. But neither time was it the "last" of "Mrs. Cheyney." Following New York applause, she was road-showed across the country. Then the road companies tired of her and she became fodder for stock organizations in a hundred cities and hamlets. Surely this is the "last" of her, everyone thought.

But it wasn't. The talkies came along. The movies took her up. And the result is another "The Last of Mrs. Cheyney."

This Mrs. Cheyney was quite an effective character on the stage—made so by Gladys Cooper in London and by Ina Claire (the new Mrs. John Gilbert) in America. Now Norma Shearer, through the movies, is afforded a fling at the famous footlight lady. And Norma, we imagine, ought to do a good job of her. Anyone that withstood the barkings of a prosecuting attorney the way Norma did in "The Trial of Mary Dugan"—her first talkie, by the way—has talent. And this talent, coupled with the Shearer charm, ought to make Mrs. Cheyney an intriguing movie personage, when she flutters across the screen in the Penn.

Dapper Mr. Menjou

Speaking about intriguing movie personages, we also are to have the celluloid's most famous boulevardier with us. Yes, we mean Adolphe Menjou. There is to be 6,325 feet of this fellow's sophistication and sartorial splendor in the Stanley, in a picture, "Fashions in Love."

The photoplay is something of an event. It marks dapper Adolphe's talkie debut. Moreover, he sings a song or so. We might as well tell you, too, that some of the Gotham critics went goofy about it. When they got through slinging high-priced adjectives Mr. Menjou's way, the dictionary was a very barren place indeed. The plot of the picture has to do with a world famous pianist and one of his romantic excursionings away from the family fireside.

Well, the movie murder epidemic continues. And now we are to witness a nice little killing right in a picture studio. It happens in the film, "The Studio Murder Mystery," which is booked for the Aldine. The produc-

(Continued on Page Four, This Part.)

SOME BABY

ALICE WHITE'S new picture, in which she sings, is called "Broadway Babies," which is listed as the Enright's screen feature.

John Gilbert In Gotham Not Amiable As of Yore

By BLAND JOHANESON.

NEW YORK, July 27.

TWENTY-SEVEN news photographers put on their unfrayed collar and went to Grand Central to welcome the world's greatest honeymooners, Mr. and Mrs. John Gilbert, who are honoring the city with their glamorous presence this week. The boys carried their usual cameras and their usual thirst, for a visiting movie star always means a jolly little good will party. Johnny Gilbert used to know this. But how marriage does improve a man! The flask he produced was empty. The press was herded onto the hotel roof, that the bridal suite might not be desecrated by irreverent and bibulous characters. And John and Ina went through their posing and interviews with a pretty show of vexation and much prattling of "escape" and "wanting to get away from it all."

Their privilege to be sure. But weren't the photographers sore, and didn't they turn out some rather haggard plates! "I don't want an engagement ring, because I don't care for pewelry," was Mrs. Gilbert's statement, as she graced several rings, a pin, and four ropes of pearls!

McLaglen Amiable

Victor McLaglen is here. He has been more successful at the movie star's racket of being amiable. Vic's odd English accent has captivated the natives, who wheeze Manhattanese through their noses. He'll be here several weeks; Jimmy Durant, night club madman and singer of the classic nonsense song, "Jimmy, the Well-Dressed Man," has graciously laid aside professional jealousy and offered Vic his assistence in picking a wardrobe for his next picture, "The Well-Dressed Man."

Clive Brook has arrived in town; maintaining his reputation for being the most consistent worker in the movies, Clive hurried to the Astoria studio to begin his Paramount talker, "The Return of Sherlock Holmes."

Paramount has just sprung a new scientific surprise on naive Broadway, with a private showing of their Magnafilm at the Rivoli. This wide film is shown on a 40-foot proscenium sized screen, slowing up the characters to giant proportions and creating an illusion of three-dimension photography. It will soon be generally released, with a small, inexpensive doo-dad to fasten on the regular size projection machines.

Magnafilm on View

Several hundred newspapermen were invited to the showing. They all feel required to display the traditional vile manners of their tribe, so they sent up such a screen of cigaret smoke, nobody could see the picture. The incidental coughing also failed to synchronize harmoniously with the sound accompaniment. Everybody said Magnafilm wasn't so hot, just as they did of the first talkers.

Paramount continues to hold the record for interesting production activity. There has been a shake up in the executive staff of the studio, and we hear chatter that the short subject department will be devoted exclusively to se-

(Continued on Page Eight, This Part.)

LOIS WILSON helps put put romance into Wall street in "The Gamblers," all-talk film, coming to the Liberty and Colonial.

Blonde, Not Digger, Found in Hollywood

By JERRY HOFFMAN
Universal Service.

LOS ANGELES, July 27.

LORELEI LEE, the blonde preferred by gentlemen, may be forgotten by most people. The beliefs she spread, however, continue to exist and poison the faith of men in blondes. Ever since Anita Loos' character was let loose, I've never been able to talk to a blonde without one hand on my watch and the other on my wallet. The fact that neither is worth a cent doesn't matter.

However, the traditions left by Lorelei aren't fair. There are a few golden-haired, blueeyed girls who manage to be straightforward. There are some you can say "hello" to, without buying a diamond necklace.

For instance, Miriam Seegar. An American girl who came to Hollywood via England. Originally she was a Hoosier, raised in Kokomo. Her cool direct style of conversation belies any suspicion of underlying motives or of affactation. Greater proof that Miriam remains herself couldn't be found than the fact that she recently came to Hollywood from several years in London, and did not bring back a broad "A." Neither does she say "heah" for here.

Two years ago, Miriam would have played Lorelei, had she been in Hollywood. Not because she wheedles and coaxes, but because she knows what she wants and gets it. When Miriam was 13 she and her older sister began playing Chautauqua circuits in Gilbert and Sullivan and Friml operattas. At that age she entertained the usual juvenile hopes of becoming a movie star. With Miriam, however, it was more than just a childish fancy. So she—well, here's how she tells it:

"Of course the element of luck and opportunity enter into everything. But I think most anyone can create their own opportunities. You must plan for things—and more than that, you must work for your plans."

A very simple formula for success, isn't it? Yet it seems to have worked out nicely with Miriam Seegar. You can see her in support of Adolphe Menjou in "Fashions in Love.' The Paramount people evidently do not regard Miriam as a flash in the pan. On the strength of her work with Menjou, they have placed her under a long-term contract.

She always had wanted a film career and now she is determined to achieve stardom. And when a girl of Miriam Seegar's caliber determines to get something — that something is gotten! She has appeared on the stage in New York and her last appearance was in London opposite Ernest Truex in "Out She Goes."

JOE E. BROWN and Arthur Lake in "The Show Is On," which remains as the screen feature in the Grand.

Theatrical Fare

PITT—Henrietta Crosman, guest star, in "Crashing Through."

PENN—Film, "The Last of Mrs. Cheyney," and stage show.

STANLEY—Film, "Fashions in Love," and Charlie Melson's farewell on stage.

ALDINE—Film, "The Studio Murder Mystery," and screen shorts.

HARRIS and SHERIDAN SQUARE—Film, "Pleasure Crazed," and screen shorts.

ENRIGHT—Film, "Broadway Babies," and stage show.

GRAND—Second week for "On With the Show," film.

LIBERTY and COLONIAL—"The Gamblers," and screen shorts.

REGENT and GARDEN—Film, "Innocents of Paris," and screen shorts.

OLYMPIC and MT. OLIVER—Film, "Madonna of Avenue A," and screen shorts.

CAMERAPHONE—Film, "The Conquest," and screen shorts.

SOUTH HILLS—Film, "The Dummy," and screen shorts.

WILLIAM PENN—Film, "Through Different Eyes," and screen shorts.

Dolores Costello In Olympic Film

"MADONNA OF AVENUE A," starring Dolores Costello, will be the talking picture in the Olympic. Dolores plays the role of an unsophisticated schoolgirl who becomes involved in an escapade with a rum-running sailor, Grant Withers, and is expelled from school. The cast includeds Louise Dresser and Douglas Gerrard.

Three Talk Films In William Penn

THE William Penn will present "Thru Different Eyes" Monday and Tuesday. The pictures Wednesday and Thursday will be "Close Harmony." Friday and Saturday the attraction will be "The Time, the Place and the Girl." They are all talking productions.

Stone Discusses Audience Complex

By MARJORIE DRISCOLL.
Universal Service.

LOS ANGELES, July 27.

JUST as audiences love to speculate about actors, guessing why they do things that way, actors like to speculate about audiences—curiosity on both sides of the movie goldfish bowl.

Lewis Stone, for instance—he's been observing audiences for a long time; stage audiences, silent picture audiences and now talkie audiences. And he wonders. . .

Why are the same people apparently different people when they watch a stage play, a silent picture or a talkie? What happens when they go through a theater door; do they bring different sections of their brains into action—or what?

Why, for instance, will an audience accept a stage player in varying types of roles, but object most strenuously if a film actor comes out of his "type" pigeonhole and does something different?

When Lewis Stone was on the stage, he could play a decrepit old man one week and a blithesome juvenile the next, and nobody cared; they liked him equally well. It isn't that way in the movies.

"On the stage an actor can play anything he can look; in the films, apparently, he must look it first," speculated Stone.

Maybe it's the mustache.

Stone's Fatal Error

Some years ago, Stone made a fatal error. He grew that dignified, professional appearing mustache—see, the very adjectives fall into line. He's been playing doctors and bankers and lawyers and professional men ever since. The mustache labels him, but some day he may become desperate and cut it off—and act.

And then he wonders. . .

Why talkie audiences—some of them, at least enough to make their presence felt—want to talk.

Not that everybody in a talkie audience does it, but why should anybody?

Is it the same queer complex that makes some people go to a concert or an opera and, the instant the music starts, become overwhelmed with a desire for conversation? Or, is it the novelty of the thing that has not yet worn off, so that an occasional spectator repeats the line he has just heard to convince himself that he actually heard it?

And Stone also wonders . . .

If, eventually, the talkies won't create a situation in which audiences will arrive at the beginning

(Continued on Page Four, This Part.)

Bills August 5

PITT—George Sharp Players in "Whispering Friends," a comedy.

PENN—Film, Ronald Colman's "Bulldog Drummond," and a stage show.

ALDINE—Film, Buster Keaton's "Spite Marriage," and screen shorts.

STANLEY—Feature photoplay and stage show.

HARRIS and SHERIDAN SQUARE — Film, "Masquerade," and screen shorts.

ENRIGHT—Corinne Griffith's film, "Prisoners," and stage show.

OLYMPIC—Film, "Twin Beds," and screen shorts.

LIBERTY and COLONIAL—Film, "Drag," and screen shorts.

REGENT — Film, "Dangerous Curves," and screen shorts.

MICKEY BENNETT, juvenile player, tries his hand as a detective and thwarts a gang of kidnapers in "The Dummy," South Hills picture.

Wants to Be Crook Again

AFTER playing the crook in 15 pictures during the past year and a half, young Robert Armstrong is still so enthusiastic about this type story that he is writing an original which will bring him a starring role of this kind.

Pathe officials think so highly of the script that they are going to produce it soon. Armstrong is under a long term contract to them. He recently completed "Big News." Now he is appearing opposite James Gleason in "Oh Yeah", with Zasu Pitts as the feminine lead. Armstrong's next picture will be the "Racqueteer," with Constance Bennett. This means Bob is to have a busy summer without writing his own plays. He wrote several college skits when in Washington University and on the Orpheum Circuit.

Adolphe Menjou Star In Stanley

ADOLPHE MENJOU'S first all-talking picture, "Fashions in Love," will be the screen attraction in the Stanley. Alolphe appears again with that famous high silk hat and this time he has acquired a French accent for his part in the film. The story deals with the troubles of a world famous pianist, devoted to his wife but intrigued by the adulation of his many women conquests. His wife looks on with an understanding smile during the rapid succession of love affairs until one escapade threatens to ruin another home. Then in a spirit of hilarity she quietly steps in and brings the susceptible Adolphe back to his own fireside. On the stage Charlie Melson will say farewell to Pittsburgh in a show titled, "So Long Charlie."

Norma Shearer's Talkie in Penn

"THE LAST OF MRS. CHEYNEY." Norma Shearer's second all-talking film, opens Monday in the Penn. Basil Rathbone and George Barraud, British-American stage stars, head the supporting cast, which includes Herbert Bunston, Cyril Chadwick, George K. Arthur, Hedda Hopper, Moon Carroll, Maude Turner and Madeline Seymour. The picture is based on the stage drama by the same name. Wesley Eddy and his gang will present "The Surprise Party" as the stage presentation.

Chevalier Film Regent Booking

MAURICE CHEVALIER'S "Innocents of Paris," will be seen in the Regent on Monday and Tuesday. Wednesday, "The Man I Love," with Mary Brian and Richard Arlen, will open a three-day engagement.

Hollywood Favorites Appear on Audible Screen

Mrs. Cheyney Survives Many Last Stands and Now She Reaches Films

(Continued from Page Three, This Part.)

tion is an all-talkie and the cast includes Doris Hill, Neil Hamilton, Warner Oland and Chester Conklin. As for the story it concerns... but, on second thought, if we tell you the story there will be no mystery. And everyone knows that a movie murder is quite ordinary if it doesn't keep the fans guessing.

Crook Melodrama

But the Aldine isn't to be the only place where police siren sounds. No, sir, not by a couple of screenfuls of crooks. You see, the Harris and Sheridan Square are going to harbor one of those melodramas about crookdom. It is "Pleasure Crazed," a picture with dialogue sequences. It will be seen in the Harris all week and in the Sheridan Square for three days. Marguerite Churchill and Dorothy Burgess are in the cast.

Out in the Enright we are to have some more theatrical life—as seen through movie cameras and recorded by movie sound apparatus. The picture is Alice White's latest starring venture, and it is titled "Broadway Babies." Alice, we understand, sings some songs. And we venture that the dancing choruses, the villainous showman and the heroic boy friend will be on hand.

The Grand continues with "On With the Show," the all-talk, song, dance and all-color picture that was created in the Warner studios. It is real entertainment and much more alive than anything in a musical revue line that has come to the screen heretofore. Though those Pennsylvania Puritans, the censors, have taken a few sentences of dialogue from the mouths of two or so of the players, it is hardly worthy of comment. We have come to expect that sort of thing. And as compared with some big stage productions, this Warner screen revue has both more clothes and more cleanness.

Other photoplay bookings for the week include Lois Wilson and H. B. Warner in "The Gamblers" in the Liberty and Colonial; Maurice Chevalier in "Innocents of Paris," Regent; Douglas MacLean in "Divorce Made Easy," Garden; Warner Baxter in "Through Different Eyes," William Penn; Dolores Costello in "The Madonna of Avenue A," Olympic and Mt. Oliver, and Ruth Chatterton in "The Dummy" in the South Hills.

Talkie In Enright Has Alice White

ALICE WHITE will appear on the Enright screen this week in her latest all-talking picture, "Broadway Babies." The picture is heralded as a comedy drama of life behind the scenes in a musical comedy theater. Many sets were built especially for this picture. Miss White sings four songs, besides leading the choruses in their dancing routines. Charles Delaney plays opposite the star and Marion Byron and Sally Eilers are Alice's two pals. Fred Kohler, Bodil Rosing and Tom Dugan also are included in the cast. On the stage the presentation will be Dick Powell's "Moonbeams."

INGENUE

MARGUERITE CHURCHILL appears as the ingenue heroine of "Pleasure Crazed," melodrama of crookdom, coming to the Harris.

"Dice of Fate" Given As Reason for Luck in Changing Film Names

(Continued from Page Three, This Part.)

name, which is a total of eight, and which destined her for wealth and fame.

"As I analyze her screen name, I wonder whether the change was for the best or not. As Olga Cronk, Claire Windsor could have become one of the world's great painters, a vibration of genius not only proven by her gorgeous creations upon the canvas, but she was born with love of nature, culture, poise and is a real 'source' of creative intellect. These virtues she has not lost as a star of the silver screen.

"As Olga Cronk her total vibration was six and as Claire Windsor her total vibration is also six, plus an intensified vibration for dramatic work as indicated in the additional one and the three additional nines in her screen name."

Who's Juanita Horton?

Answering my request that Bessie Love be numerologized to see whether Juanita Horton would have served her as well as her nom de guerre of Bessie Love, Mr. Miranda says:

"Juanita Horton draws four, which is not, according to the best of our numerologists, considered a lucky number. But Bessie Love adds an 11 to her name, which not only increase her creative powers, but makes her master of her art with power to direct her own destiny."

So it was a lucky day for Juanita Horton, born in Midland, Tex., when she decided to shed her christen name and accept David Wark Griffith's suggestion of Bessie Love.

Few of the boys who played "duck on the rock" with Norman Kaiser, as Norman Kerry was then known, suspected that within him was the nucleus of a great architect, writer or actor, but, according to Tom Miranda and his science of numerology, Norman was created for just such high callings, with a destiny that could not escape wealth, provided his efforts had been guided in the right channels.

Lucky Double Nine

Norman, says Mr. Miranda, had the ability to promote his own interests and the inclination to succeed, as shown by the double nine in his birth name. And while, as Norman Kerry, he lost none of these creative qualities and added to his vibration total eight, the ability to make money, plus a seven, which gave him self-confidence, poise and will power necessary to his profession, still he took from himself, in the change, something that might have developed under the name of Norman Kaiser, which has a negative weakness that made eight one of the powerful vibrations, an unfortunate one for a man of his particular makeup. Always generous he gave more than he received and in his giving gave mostly of himself.

I happened to be in Jesse Lasky's office the day that Lucille Langshanke was given the name of Mary Astor. Nothing was said about numerology, but Mr. Lasky felt the name of Astor would fit into electric lights and that it had financial, high-sounding quality that ought to help the young lady.

Mr. Miranda says the name of Mary Astor was a wise choice. Here's what he says:

"With a total vowel vibration of six, Lucille Langshanke, born to be a home maker, mother teacher, interested in the welfare of others, peace-loving, yet able, if need be, to fight for her principles—but unfortunate from a financial standpoint. But as Mary Astor, the first vowel of the name adds to her natural talents, gives her initiative, the daring and independent spirit of a pioneer and the eight total ability to make and accumulate wealth."

In other words, had Miss Astor remained Lucille Langshanke, she would not have had as much chance to be financially successful.

Whether or not we believe in all this, it is interesting. Some people may say that it is impossible to change the spots of the leopard, and that our personality is given to us in our cradle, yet any cult or fad that Hollywood adapts is bound to become popular throughout the world. Perhaps we are getting to be too much of a colony of faddists. O. O. McIntyre says that Los Angeles is the garden spot for all fads and fancies.

Friday Opening

WITH the advent of Brooke Johns as master of ceremonies in the Stanley that theater will open its weekly attractions on Fridays, the management announces. Johns will make his debut Friday, August 2, and on that day Adolphe Menjou's film, "Fashions In Love," will be supplanted by Billie Dove's "The Man and the Moment."

Sheridan Offers Two Talk Films

"PLEASURE CRAZED," and "The Valiant," both Fox Movietone features, will be shown in the Sheridan Square. "Pleasure Crazed," a modern story of love affairs and jewel robberies in a fashionable setting, will be seen Monday, Tuesday and Wednesday. The cast includes Marguerite Churchill, Kenneth MacKenna and Dorothy Burgess. "The Valiant," which will be shown the last half of the week, stars Paul Muni.

Kennywood Park Plans Mardi Gras

THE Kennywood Park management announces that Whitey Kaufman and his orchestra have been added to the list of special features already booked for Mardi Gras week the last of August. The Mardi Gras is to be concluded on Labor Day with the giving away of two automobiles. The Pittsburgh Railways Company Band will play this Sunday afternoon and evening. The new free attraction in the park is "The Five Fearless Flyers."

IN AIR

H. B. WARNER flies in an airplane and talks in "The Conquest," photoplay booked for the Cameraphone.

Melson Farewell On Stanley Stage

"SO LONG CHARLIE" is the name of Charlie Melson's final show in the Stanley. At the conclusion of it Melson leaves for a vacation in California before opening an engagement in Newark.

The entertainers will include Joe Wong, a comic Chinese, Doris Vinton, personality girl; Grace and Marie Eline, girl comedy singers and dancers, and others. On the screen the all-talking attraction will be Adolphe Menjou's "Fashions in Love." Dave Broudy's orchestral novelty will be "Falling Waters." Bernie Armstrong will be at the organ.

Aldine Presents Talk and Murder

DETAILS of how talking pictures are made are shown in "The Studio Murder Mystery," opening in the Aldine on Monday. The revelations of talking moving picture technique are possible because the action of "The Studio Murder Mystery" occurs largely within the mythical motion picture studio and the characters are persons connected with the screen.

Mt. Oliver Gets Banky Picture

DOLORES COSTELLO'S "A Madonna of Avenue A" will be presented in the Mt. Oliver Monday and Tuesday. The film Wednesday and Thursday will be Monte Blue's talkie, "Conquest." Vilma Banky's "This is Heaven" will be offered Friday and Saturday.

MacLean Talkie Garden Booking

DOUGLAS MACLEAN'S talkie, "Divorce Made Easy," will be presented in the Garden Monday, Tuesday and Wednesday. The picture Thursday, Friday and Saturday will be Maurice Chevalier's song and talk production, "Innocents of Paris."

Liberty, Colonial Get 'Gamblers'

"THE GAMBLERS," all-talkie, presented in an atmosphere of Wall street and society life, will be seen in both the Liberty and the Colonial. The cast features Lois Wilson, H. B. Warner, Jason Robards, George Fawcett and Johnny Arthur.

West View Keeps Dance Orchestra

STEVE MATHEWS and his Melody Men will remain at the dance pavilion in West View Park. Sunday concerts will be given afternoon and evening by Danny Nirella's Band.

Mr. Stone Wonders About Audience Conversation

(Continued from Page Three, This Part.)

of a picture, just as they do at a stage play, instead of wandering in in the old carefree manner of silent-picture days.

"It was possible to start seeing a silent picture in the middle and after a while, find out what had been happening, thanks to the old-style habit of going back to explain things in sub-titles," he said. "You could see a heroine lost in a snowstorm, and pretty soon along would come a title, explaining that she'd been driven out of her father's home. It isn't so easy to do that in a talkie; a talkie can't go strolling around the place in that naive fashion.

Perhaps, too, the talkies will mean a return to the days when an actor was an actor and not a type, Stone thinks. They may break down that persistent audience-habit of already crystalized mental pictures of the player.

And that, to a stage veteran like Stone, whose conception of an actor is a man who acts, is one of the big contributions of the talkies.

'Pleasure Crazed' Film In Harris

TWO women, their love for two men, and the barriers between, together with a novel scheme for the theft of a valuable collection of emeralds, comprise the triple theme of "Pleasure Crazed," all-talking screen drama to be seen in the Harris. Monckton Hoffe's stage play, "The Scent of Sweet Almonds," from which "Pleasure Crazed" is adapted, weaves these various threads into a modern story of society life. Marguerite Churchill and Kenneth MacKenna portray the leading roles.

Academy Season Opens August 17

THE Academy, Pittsburgh's only burlesque house, will reopen for the fall and winter seasons Saturday, August 17.

"The Bohemians," a Mutual circuit show, will be the attraction. Mildred Steele, classical dancer, will appear as leading woman. Sam Micals and Mel Melvin, comedians, and Lew Denny, Palmer Young, Chickie Wells, Dorothy Alexander and Dolly Lewis will have important parts.

Bancroft Stars In South Hills

"THE DUMMY," an all-talkie, will be the attraction in the South Hills Monday and Tuesday. Wednesday and Thursday the picture will be "Gentlemen of the Press," featuring Walter Huston. Friday and Saturday, George Bancroft's "Thunderbolt" will be offered.

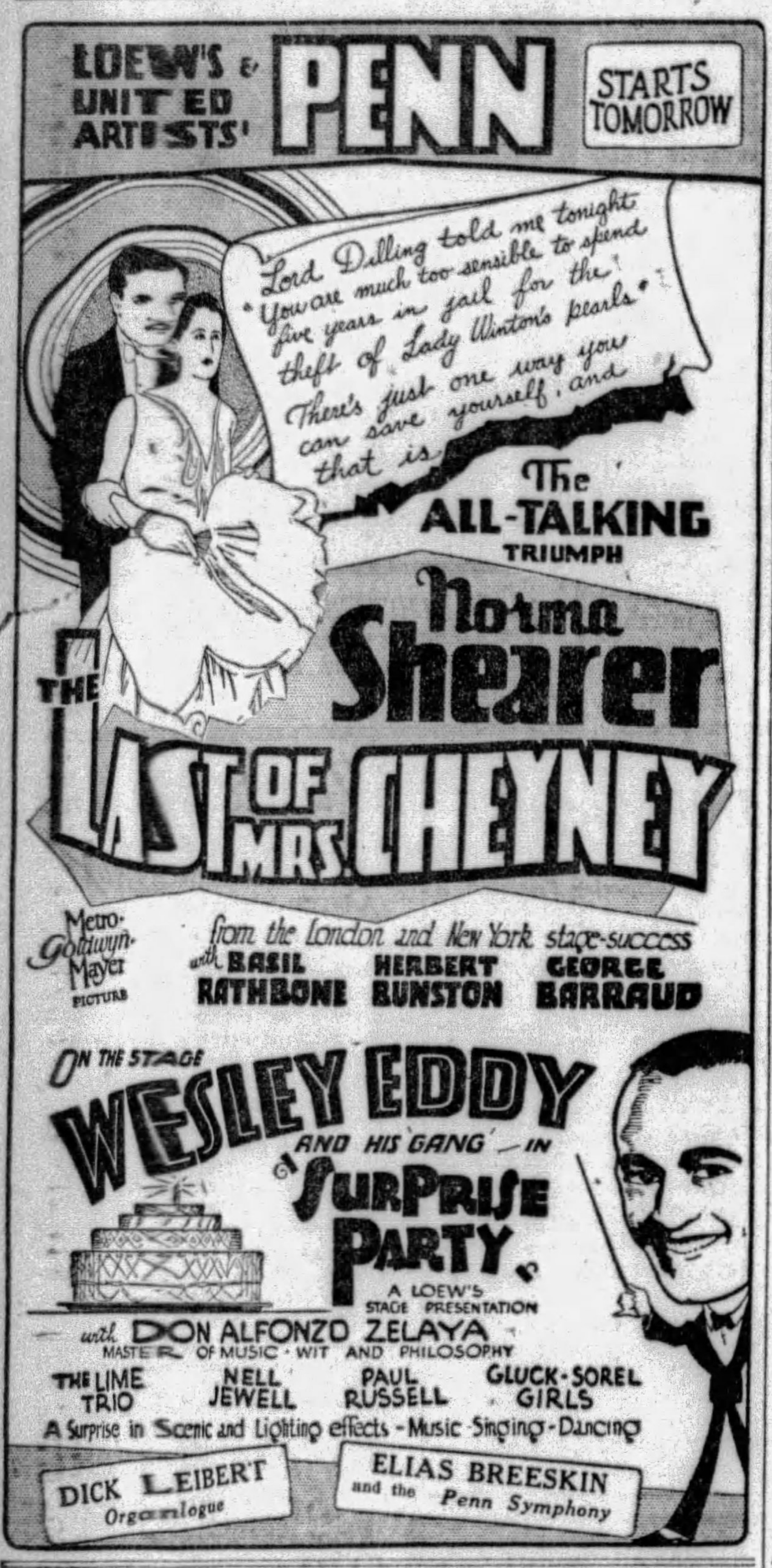

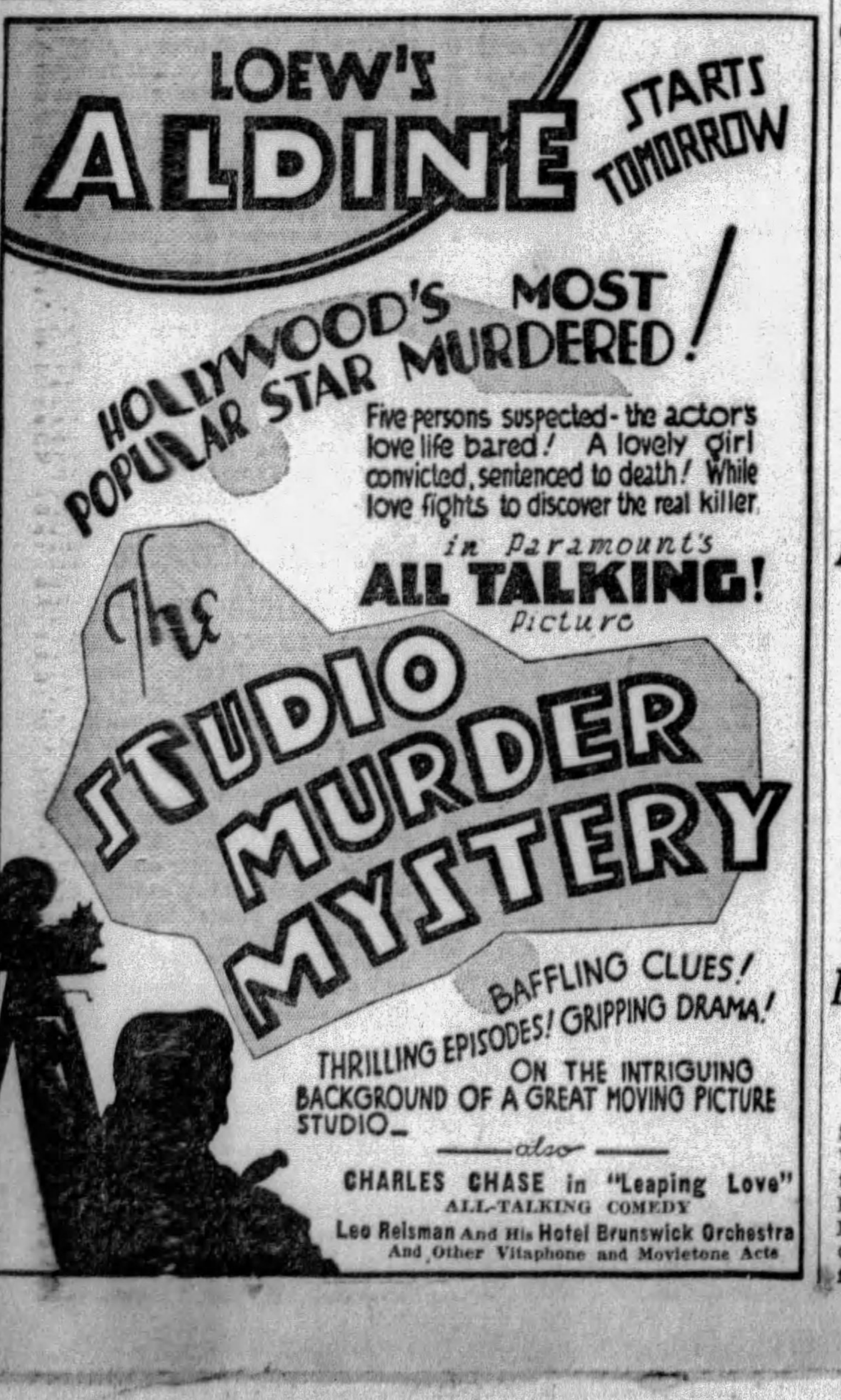

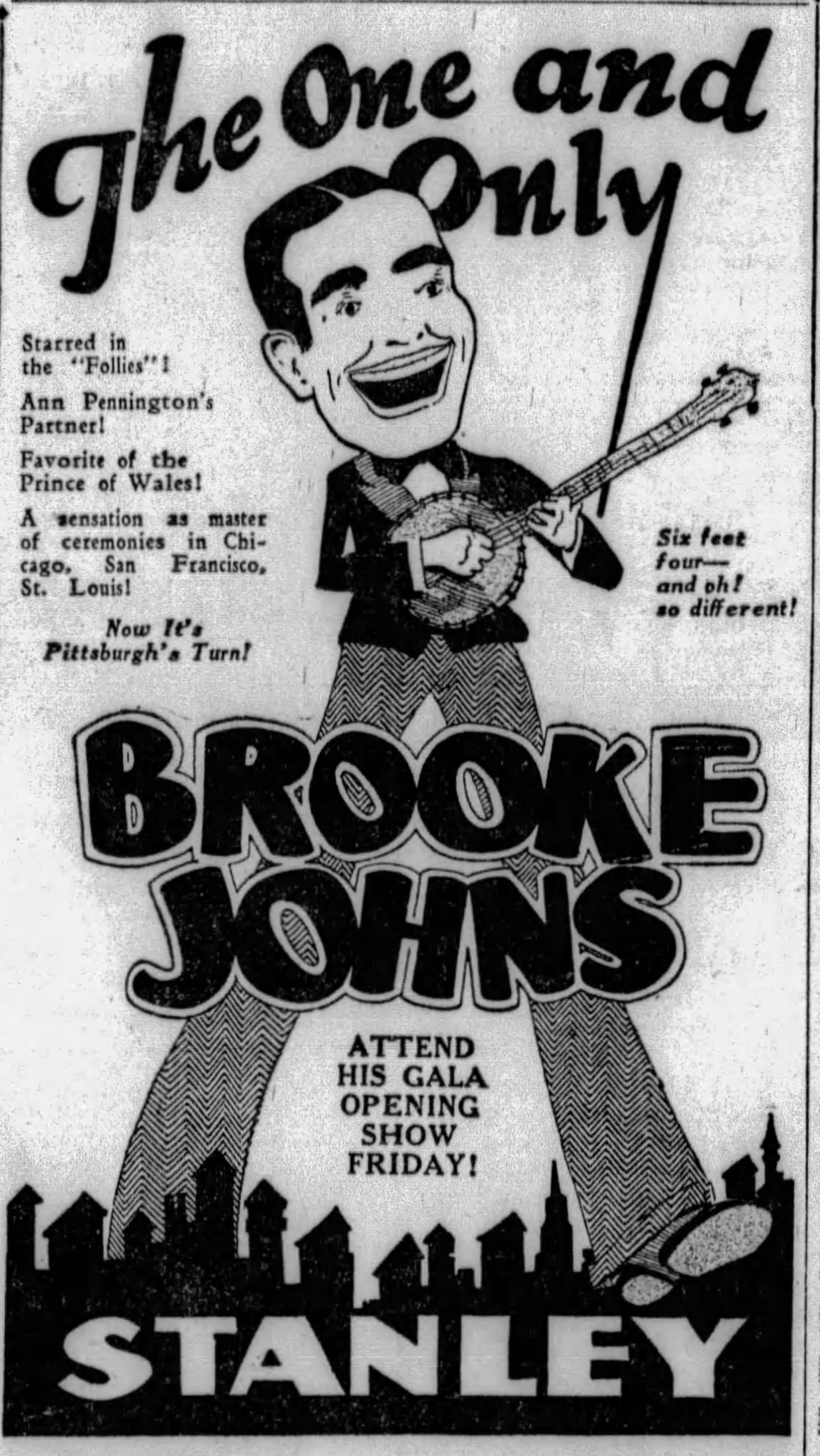

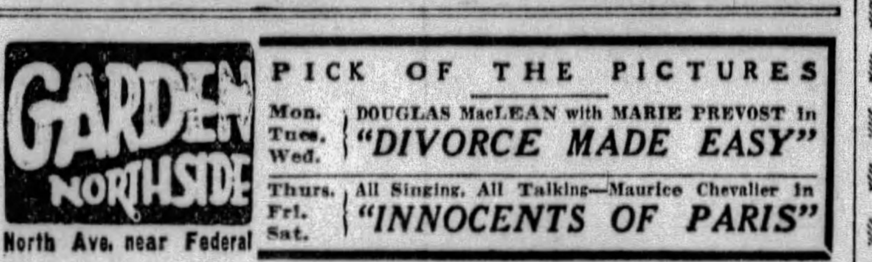

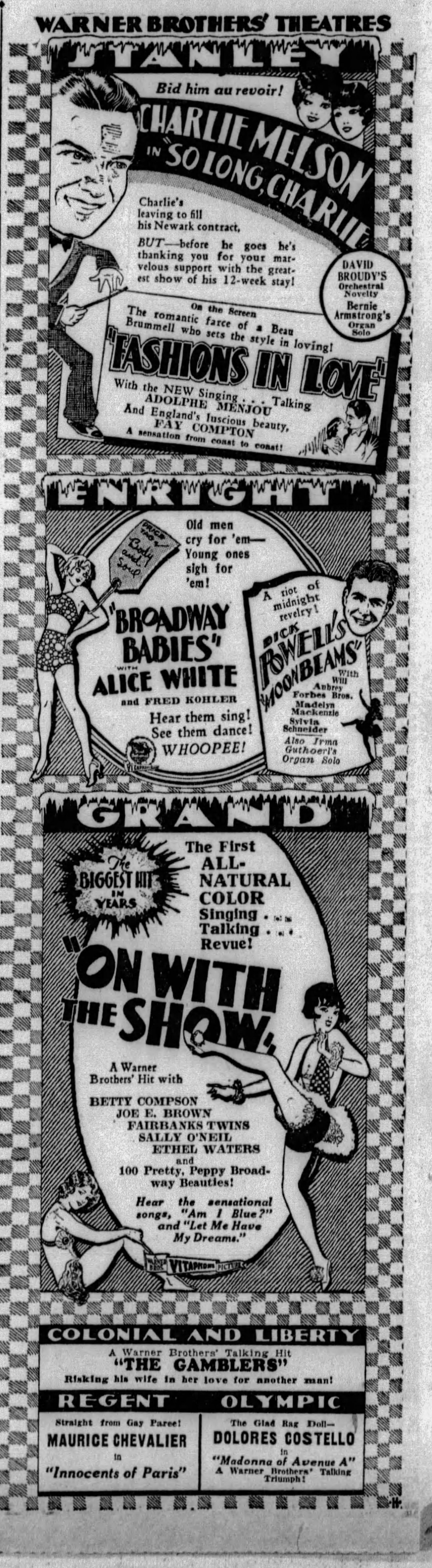

ONCE OVERS by O. O. McIntyre

Great Modern Doings

By Stephen Leacock

How to Pound Sand, Vividly Described

EVERYBODY is aware of the vast amount of instruction that is carried on today by correspondence courses. It is, I suppose, literally true that one may now acquire the whole of an education in this manner. Not only is instruction given in all the various branches of learning, but also in the practical arts. Courses are offered in telegraphy, stenography, advertising, plumbing, and even in the purely mechanical things, such as short-story writing, play-writing, the making of scenarios and how to earn a living by poetry.

Everybody also has admired the clearness and simplicity with which the manuals are composed. Take, for example, the one entitled, "How to Learn the Alphabet by Correspondence." The pictures of the letters A, B, and C are drawn with such absolute sincerity and faith as to be unmistakable; while the pupil is gently led from C to D, from D to E, until a knowledge of the whole alphabet is acquired, and the pupil is ready to pass on to volume 2, "How to Synchronize the Alphabet Into Words."

* * *

BUT even with all this, it it seems to me that the process has not gone far enough. There are still people who need help. We must remember that there are a great many persons who have had practically no early advantages, and who seem almost totally deficient and incapable in practical life. Thus one hears it said of such a one that he doesn't know enough to pound sand, or doesn't know enough to come in out of the wet, or again we say of this or that person that he doesn't know enough to plant beans.

* * *

It is these people whom I propose to help by preparing a fundamental manual, under the name of Correspondence Manual Number One. This little book is meant as the absolute ground work of knowledge. It starts right at the beginning. It takes nothing for granted. Not only is no previous knowledge needed for commencing the study, but on the contrary any previous knowledge might be a drawback.

PART I
How to Pound Sand

THIS section of the little manual has on its cover two pictures, one showing a young man lying on the ground prostrate with despair; beside him a heap of sand—unpounded. He doesn't know how to pound it! He has no one to help or guide him. The picture carries a printed legend below it, "He couldn't pound sand."

The other picture shows the same young man, upright and smiling in a debonair negligee shirt, knickers, and golf stockings and shoes, standing in front of a newly acquired bungalow and calling through the open door, "Look, mother, come and see me pound it."

Below this are the clear and simple instructions:

"In order to pound sand, it is first necessary to acquire a fair-sized heap of sand. First-class sand may be obtained from a first-class sand-pit, or may be purchased direct from our office in Postoffice Box 75,000, Lower Half. To any student of the course sending in a special sand order of one dollar, we will forward 10 cents' worth of sand.

"A pounder may be obtained by picking up any old stick of board or scantling, or it can be bought from an up-to-date hardware firm, provided they see you coming, for about three dollars.

"Having obtained the sand and the pounder, the pupil is now in a position to undertake Lesson I. For this the instructions are as follows:

"Take the pounder (P) in the two hands (H and H) and stand directly over the sand (S). Now lift the pounder in the air (A) and direct it with the eye (E) towards the center of the sand (S) on which it is let fall with considerable force (C F).

"Lesson II. Repeat Lesson I.
"Lesson III. Repeat Lesson II.
"Lesson IV. Repeat Lesson III.

"Four lessons make up a course, but pupils who desire to carry the work further may pay another fee and take another four."

How to Come In Out of the Wet

A second section of the course, not to be attempted until section one has been thoroughly learned, gives practical instructions in How to Come in Out of the Wet. Like Section I, it is illustrated with a little double illustration, the first part of which is labeled, "He Didn't Come In," and showing a young man lying on his own doorstep on a rainy day—drowned. The other part shows a young man, much better dressed, knocking at the door of a house and saying, "Let me come in, mother, it's going to rain."

BEFORE
He couldn't pound sand.

AFTER
"Look, mother, come and see me pound it."

* * *

THE instructional part of the section begins with a discussion of the nature of rain.

Lesson I
What Is Rain?

"What is rain? Rain may be said to consist scientifically of a precipitation of spherical globules of hydrated oxygen or, what is the same thing, oxidized hydrogen, falling through the atmosphere.

"Get this thoroughly in your mind and then go on to Lesson II on, Why Does Rain Fall?"

Lesson II
Why Does Rain Fall?

"Why does rain fall? Because the specific gravity of the precipitated globule is greater than that of the surrounding atmosphere.

"Repeat this till you feel strong enough to go on."

* * *

BUT, there! It would never do to give away the whole course of instruction. Suffice it to say that the practical part, How to Get in Out of the Wet, may be easily acquired by a pupil of average intelligence and diligence after a few weeks of practice on wet days. Still more advanced exercises are given, for a further fee, for graduate students who propose to live in equatorial Africa or on the mosquito coast of Honduras.

On the back of the Manual is a little illustration called, His Salary Doubled Again. It shows a young man coming in triumph to a bright room newly furnished and containing also a young woman and a baby. He is bursting in, radiant with happiness, with a sand-pounder in his hat, and with a packet of hish at, and with a packet of beans and a hoe in his other hand. Beneath it the words,—Course II: How to Plant Beans.

(Copyright, 1929.)

Odd Thoughts On Many Subjects

SOME things you read about but rarely see:

A perfume atomizer that works.

Pre-war gin.

An actor refusingt to take a curtain call.

An automobile telephone in perfect order.

A chorus girl dazzling with diamonds.

Millionaires in front row theater seats.

Husbands who hate mothers-in-law.

Texas Guinan taking an early ride in Central Park.

A floor walker in cut-away coat.

Celebrities who are shy.

Strangers calling Mayor Walker "Jimmy."

Society girls doing missionary work in the slums.

Head waiters riding to work in limousines.

Night club spenders tossing $100 bills to floor girls.

Crowds following movie stars along Fifth avenue.

Sailors rowing in the Central Park lake.

Fathers pushing baby carriages in Brooklyn.

Beautiful ladies coyly dropping handkerchiefs in lobbies of big hotels.

Moving picture magnates talking like East Side push cart men.

Irishmen who say "Begorrah!"

Novelists who work in salmon pink dressing robes.

Poets with flowing ties and long hair.

Flo Ziegfeld producing his last show.

Gunmen in tuxedoes.

Men who get potted every night and show up every morning with heads clear as a bell.

Cynical newspaper reporters who sneer at everything.

Former stage stars who sell flowers along the curbs.

THE old Murray Hill is one of New York's hotels refusing to bow to the modern hurry and stands a serene monument to days agone. It has barny rooms, and the only concession to modernity is up to date plumbing. Otherwise it is the same as when it opened many years ago. It has a select clientele and is always filled. The proprietor spurned millions to turn the place over to the wreckers, for it occupies a valuable mid-town site. His reason is sentiment. He is rich and for 10 years was confined to one room with an illness. When he recovered he vowed the hotel would never come down while he lived.

* * *

FRIENDS of Raymond Hitchcock will be pleased to learn of his recovery from a dangerous breakdown. He writes: "I won the coughing and hacking contest and short of breath tournament. Heart palpitation nearly knocked down the walls, but the old gray derby still waves."

Hitchcock, incidentally, is an actor who never took a drink or smoked in his life.

* * *

SHORT shavings: W. R. Hearst is known to his executives as "W. R." . . . Arthur Brisbane is known as "A. B" . . . Sinclair Lewis is now farming near New York. . . . His next book will deal with farm life. . . . An eastern college is asking writers to name the book that they remember best of all. . . . My choice would be "Of Human Bondage," by Somerset Maugham. . . . Maude Adams is said to be considering a play for next season which will be her last. . . . Mrs. Hall, who figured in the famous Jersey murder trial, now lives in complete seclusion with her brother, Willie Stevens. . . . Paul Whiteman got a $250,000 advance in cash before signing a talkie contract. . . . A naturalist says a cat bird can always whip a bulldog in a fight. . . . Mrs. Fiske is to appear in a season of revivals in her own New York theater. . . . Alaska is becoming a mecca for fashionable New Yorkers. . . . Edna Hibbard is a hit in the Los Angeles company of "Let Us Be Gay." . . .

* * *

THAT sudden gush of popularity which the young orchestra leader Rudy Vallee enjoyed is reported waning. Astute showmen say that had he continued to sing over the radio and never be seen by his idolizing public he could have commanded the highest salary in amusement history. The appeal was solely in his voice. When ladies saw him, they were disillusioned and their enthusiasm went flooey. He still has a certain vogue but the high pressure admiration that turned feminine New York ga-ga has spent itself. Rudy was a brief fad. He went from jazz to razz.

* * *

HOWEVER, Vallee has quieted those kidders—of which I am a half dozen—of the college boy and the saxophone. He set New York afire for a little while at least. And maybe he will not be passed up so quickly after all.

* * *

"No man can take up life on the stage and remain decent," writes a reformer in a New York newspaper.

Page Chic Sale, Fred Stone, Eddie Dowling, Otis Skinner, Eddie Cantor and enough others to fill a column and you will see as decent a bunch of men as may be found in any walk of life.

* * *

A FORMER district attorney in Los Angeles is in jail on a bribery charge. If convicted he will go to San Quentin where 80 per cent of the inmates were sent by his vigorous prosecution. Crime, also, makes strange bed fellows.

* * *

ON the Q. T.:

Loren M.: Don't come to New York hunting for a job without at least $300.

Mrs. Y.: Every husband needs a night out now and then. And don't ask him questions. If he misbehaves he will suffer more than you.

R. R. R.: My comments on impoliteness referred solely to New York taxi drivers.

* * *

THEY are telling of two Broadwayites on a spree. They awakened with a terrible thirst and 10 cents between them in a cheap East Side lodging house. A monkey suddenly appeared at a window at the end of a string, lifted his cap and held out a cup. There was 40 cents in the cup. The monkey went away without it. And it doesn't sound as funny in type as it did in story form.

* * *

NEWSPAPER men were discussing the smoothest publicity getter in the New York theatrical producing field. Ziegfeld and Earl Carroll topped the list. But the men who has won more columns of print about himself in the past five years, outside of Lindbergh, is Edward W. (Daddy) Browning. And 10 years ago I lived in the hotel where he lived and he seemed as modest and retiring as any man I have ever seen.

* * *

THE churn cocktail is the latest for those who go in for such things. The ice can be lifted out by the handle after the shaking, thus keeping the mixture from becoming diluted.

* * *

AND the owner of the churn cocktail tells me he has for 15 years always had from four to eight cocktails before dinner. I would like to report something more hopeful, but he has more things the matter with him than an Exhibit A in a clinic.

(Copyright, 1929.)

SKIPPY By Percy Crosby

DANDRUFF
AND FALLING HAIR
Millions use Lucky Tiger for scalp troubles and Whyte-Fox for skin ailments. Both sold under Money-Back Guarantee. Barbers or druggists
LUCKY TIGER

STOPS LEG SUFFERING
Viscose Method reduces Leg Swelling, Phlebitis, Milk Leg, stops Varicose Vein suffering—Eczema. New Method enables you to positively heal leg sores while you work.
New FREE Book sent on request. Explain your trouble.
DR. P. S. CLASON VISCOSE CO.
140 No. Dearborn St., Chicago, Ill.

(Advertisement)
THOUGHT HIS BACK HAD BEEN SPRAINED
World's Tonic Gave Mr. O. C. Bayter Double Relief.
"I thought I had sprained my back in handling some heavy machinery one day in the factory," declared Mr. O. C. Bayter, E. Liverpool, O., who works in one of the factories in that thriving city. "It hurt me so that I put hot towels on it that night and tried to heat out the pain. The next day my back was so tender that I spared it all I could. But the pain hung on as no strain had a right to, and after a couple of weeks I began to fear it might be from my kidneys. I had had a considerable amount of trouble with constipation, and I thought some of the strong medicines I had to take two or three times a week for this might be injuring the kidneys. So I tried two or three kinds of kidney medicines, but without any good result. This thing worried me so that I did not eat very well, and I was not sleeping good either. Between the pain and the worry I was very restless and began to lose weight.
"I felt that I must have a good tonic to keep up my strength, and entirely without thought that it might benefit my kidneys I commenced taking World's Tonic. The first pleasing thing I noticed was that this medicine was regulating my bowels. After I had taken a bottle of it I had two passages regularly every day, and that alone made me glad I had used World's Tonic. But after I had taken two bottles I noticed that the pain in my back was less severe, and then one night I slept all through without any sign of pain.
"Making this story as short as I can, after three bottles of World's Tonic I had neither bowel nor kidney trouble, and my back felt as good as it ever did. Relieving that kidney trouble was like receiving money from home. I had not expected it, and I therefore felt a big winner. But I have since learned that several others in the factory had used it for kidney trouble, and all of them agree with me that it certainly is a wonderful medicine."
World's Tonic is sold by Dow's (formerly McCulloch's), also May's, and all other first class drug stores. (A-34)

PARALYSIS
CHASE'S TONIC TABLETS, DIURETIC and LAXATIVE make a stimulating tonic Treatment which has a tendency to stop progress of the disease, build up and strenghten the paralyzed parts.
Write for Free Book.
United Co. 224 N. 10 St. Philadelphia, Pa.

WEST-BOUND TRAFFIC by Robert Benchley

Between Us Girls

By LLOYD MAYER

The Inside Story Of Wedding

"HOW was the wedding, my dear?" inquired Dolly, bouncing into Sandie's boudoir precipitately one morning. "I'm simply dying to hear all the intimate dirt about it."

"My dear, it was PERfectly SWEET!" replied Sandie, "only I'm leGITimately exHAUSted at this point on account of because the reCEPtion Afterwards was the MOST raucous affair you've ever SEEN, my dear, what with all kinds of peCUliar PUNCHes and things and POISonous PIPsqueaks inSISting on DANcing you MADly aROUND and practically RUining your disposition with their AM'rous reMARKS and whatnot—you know the type!"

"How were the ushers, my dear?"

* * *

"ABsolutely SWIZzled the entire TIME! I mean I've honestly NEVer in my LIFE encountered such a SQUIFfy arRAY of ALtar talent, my dear—can you BEAR it? And, my dear, I was ACtually emBARassed to TEARS because my BRIDESmaid's dress fitted me like the HOLland TUNnel or something and kept kind of COYly sliding off my SHOULders to the inTENSE delight of this oaf I was ankling down the AISLE with—can you COPE with it."

My dear, how simply screaming!" giggled Dolly, curling up on the foot of Sandie's bed at this point. Tell me more or I'll exPIRE with baffled curIOSity, no less!"

"WELL, my dear," continued Sandie, propping herself up with pillows and reaching for a cigaret, "of course EV'rybody said the BRIDE looked SIMply RAVishing and, my dear, her GOWN was PERfectly aDORable, but, my dear, she ACtually looked TOO dePRESSED and on the VERGE of colLAPSE, and consid'ring the CIRcumstances, my dear, it's no WONder, because it all came out in the PApers about Reggie's RAUcous bachelor DINner effect where everybody got FRIGHTfully SQUIFfy and they had this treMENdous PIE full of CHOrus girls or something, it said, so I mean I don't BLAME Clarissa a BIT for feeling AWfully SUNK about the situation, do YOU?"

"Because I mean he has such an obNOXious reputation ANYways, my dear, that simply NObody can underSTAND why she MARried him, do you know what I mean?"

* * *

"ABSOLUTELY," agreed Dolly eagerly. "I've always thought she just took him because she was getting ON and sort of panicky, but how on EARTH she could have picked REGgie is simply beYOND me, my dear! I mean I think he's the WORST yokel I've ever met, even if he HAS oodles of kale! By the WAY, my dear, I haven't sent them a THING yet; have YOU?"

"My dear, I HAD to, being a BRIDESmaid; only why she ASKED me Heaven KNOWS because I've NEVer been a particular FRIEND of hers and I COULDn't have been more s'SPRISED when she ASKED me to be a BRIDESmaid, do you know what I mean?"

"Well, ANYways, my dear," retorted Sandie, "I think these FORmal WEDding are TOO rePELLant because about the only REASon anybody HAS one is so's they can send inviTATions to EV'rybody in the SOcial register and get their PICtures in all the papers on SUNday or something, do you know what I mean?"

* * *

"YOU said it, my dear! And the invitations ought to read, 'YOUR PRESENTS ARE REQUESTED AT THE MARRIAGE of ETC., ETC.,' because I mean that's ALL the happy couple are int'rested in outside of fighting with each other's families."

"WELL, my dear, if I ever get MARried," yawned Sandie, I'm simply going to slip QUIetly aWAY somewheres and do it without any FUSS because the IDEA of these terrible FORmal weddings simply SLAYS me, no less, only I s'pose ANOTHer would PRACtically ROLL over and BUTter herself with disMAY if I ever eLOPED or did anything unconVENTional like that on account of because she has these odd NOtions about marrying me to a COUNT or something and throwing a wedding that'll KNOCK the POPulace SENSEless and run longer on the front PAGE than Gene TUNney's and LINdenberg's comBINED—can you COPE with it?"

"Well, believe ME, my dear, I'M going to elope or something if I ever get the YEN to commit MATrimony, because I mean I simply know I'd pass OUT COLD at my OWN wedding if it was one of these frightfully FORMAL affairs with catty bridesmaids and petrified ushers and things.

* * *

"ONLY the TROUBle is, my dear, if you DON'T have a formal wedding," pursued Sandie, "you LOSE by it, because I mean if you just eLOPE or something, LOADS of these POISonous people who YOU've sent PRESents to when THEY were getting married think they can get OUT of sending YOU anything just because you aren't throwing a CHURCH party with MINisters and chamPAGne water and everything, do you know what I mean?"

"But, my dear, your REAL friends will send you presents ANYways, no matter HOW you get married," argued Dolly.

"I KNOW, my dear, but in THAT case you'd hardly get a THING outside of a KITCHen shower or something foul like that, my dear, and I mean unless you get LOADS of divine PRESents what on earth's the USE of getting MARried, after all?"

(Copyright, 1929, King Features Syn., Inc.)

Random Thoughts

By Charles H. Joseph

A DEPARTMENT store reports the sale of $10,000 worth of handkerchiefs in one day. Folks are certainly blowing themselves these days.

* * *

When a young man attempts to start his career at the top he's likely to fall down.

* * *

WHEN Boston attempts to censor a book like Voltaire's "Candide" it takes the sense out of censorship.

* * *

Mr. Wickersham, the chairman of the President's Law Enforcement Commission, wrote a letter that seems to have taken some of the force out of enforcement.

* * *

SOME wives have to work while others work their husbands.

* * *

That man who bought a pair of trousers 46 years ago and wore them for the first time last week must have had a pressing engagement.

* * *

THE Bowery hatter who sold "Al" his first brown derby died the other day and left a million dollars, which proves that every investment in the Democratic party isn't a failure.

* * *

"Russia and China at Odds,"—Headline. But it looks as if they had started to get even with each other.

* * *

WHENEVER the stock market boils the public is sure to get burnt.

* * *

Judging by the sun-tan vogue, woman has finally got "A place in the sun."

* * *

THOSE fussy persons who are complaining of the smaller-size money might be interested to know it looks big to those who haven't any.

Answer to Last Sunday's Puzzle

SINEW SEA AWARE
PREVENT MANAGES
ROVE OATEN RANT
ONE STRINGS TOE
U RATE P ELSE E
TO DESK TRUE AM
STROP EAR MENDS
HE HEWED AD
CEDES PEN ASPEN
OR VATS DIVA DO
N RAVE W NIPS V
IRE ENTERED OWE
CASE ORDER ORAL
ASININE STUDENT
LENDS EAT TESTY

Peters Shows How to Drive In Traffic

ALTHOUGH Mr. Walter Peters was accustomed to driving his own car when at home in Dyke, O., he usually left that responsibility to professionals when in cities of over 500,000. He had lived in Dyke long enough, and knew enough of its inhabitants, to have a general idea of how they were going to jump in an emergency, but with 500,000 strangers to cope with, the risk became too great. Qut of 500,000 there was sure to be at least one who would dodge the wrong way.

Even when he went up to Cleveland the danger of bumping aimless citizens was not so grave, for they are very strict with jaywalkers in Cleveland, and crossing the street before the signal is given ranks next to setting houses afire as a felony. But in large cities where Mr. Peters was neither sure of the eccentricities of the individual citizens nor of the laws governing them, he preferred to let some other driver take the chance of a law suit or a lynching.

Thus it was that he demurred strenuously when Mrs. Peters told him that he was expected to drive his nephew's car across New York City to the ferry slip. His nephew was to meet them there and take them over to Jersey to visit some horrible cousin, and the whole thing struck Mr. Peters as a trip well worth not taking, to say nothing of driving a car through strange streets full of unaccountable people. But the plans had been made without his counsel, the nephew would be waiting, and there was nobody else to drive.

"Why, you drive every day of your life at home, Walter," said Mrs. Peters. "What are you afraid of here? Everybody does it."

"That's just what I'm afraid of," said Mr. Peters. "Everybody."

* * *

BUT there seemed nothing else to do but consent, and with extremely bad grace he settled himself at the wheel of his nephew's sporty racer, with Mrs. Peters sitting apprehensively beside him, and they were off, from East to West. After all, it wasn't so very far that they had to go, as the crawfish flies.

Being a naturally cautious driver, there was nothing that Mr. Peters had to fear from himself. He stopped when the lights were against him and did not start until everybody else in line was well under way. He took good care to look in both directions at each crossing and sounded his horn when nobody was near, just to be on the safe side. But he soon found out that such a mode of conduct was only half the game. He had 5,000,000 people working against him this time.

He remembered his terrifying experience with a taxi driver the week before while going through the streets on the East Side where children were playing, and resolved to show somebody, perhaps the children, that all drivers were not homicidal maniacs. At that time he had been consumed by a combination fear that the taxi would knock down dozens of the tiny tots and an almost bolshevik rage that these poor kiddies should have to play under such conditions. He was not a man easily upset by sentimental or sociological considerations, but he did feel a bitter sympathy for these children of the poor playing their games in the shadow of death under the wheels of a capitalistic tyranny.

* * *

AHEAD stretched a street full of these pitiful children, tossing balls and knocking sticks of wood and screaming as if they were really enjoying the full heritage of childhood. He slowed down to the lowest possible speed and sounded his horn steadily. It seemed to have no effect on the children. Some stopped their game long enough to look at him. Others began their game anew when they saw him coming. Those with their backs to him perhaps turned at the sound of his horn and then faced away again, yelling to their mates to continue the game.

It was only by bumping them gently with his fenders that Mr. Peters was able to make any headway at all. Most of his time was spent in bringing the car to a complete stop, a maneuver that called forth shouts of derision from the kiddies. Into the few open spaces that presented themselves in his path, darted boys and girls who had evidently been

New York Is No Place For the Amateur

crouching on the curb waiting for him to get near enough before flinging themselves in his way. They seemed utterly oblivious of the fact that there was an automobile within a mile of them, or that an automobile had any power to damage. He might have been sailing the Flying Dutchman or any other phantom ship through the street, for all the dear little tots saw or cared. Mr. Peters gradually realized that they were very unattractive children.

"Why don't they keep these kids out of the street?" he muttered as he ground his gears and burned his brakes.

"They have no other place to play, Walter," said Mr. Peters gently.

"No parks, I suppose; no playgrounds," snarled her husband. "Anyway, what are they doing, playing at this hour? Why aren't they in school where they belong? Or at work?" Mr. Peters' socialistic theories were weakening. These children were probably criminals in the making. They all had mean faces.

* * *

A BASEBALL, thrown by a boy large enough to have considerable of an out-curve and speed at his command, grazed Mr. Peters' shoulder and crashed into his windshield. This was considered a great joke by the assembled devils and there was considerable whistling through teeth and shrill taunting. Mr. Peters forgot his early sentiments of pity for the poor tots forced to play in the city streets, and, muttering something about having them all thrown in jail at the earliest opportunity, threw his gears into high and finished the rest of the block with a roaring cut-out and a vicious disregard for the lives and limbs of the children of the poor. Oddly enough, under the stress of necessity, the children of the poor managed very well for themselves and nobody was hurt. But Mr. Peters was breathing heavily and in his eyes was a red look that Mrs. Peters hated to see.

Under the impetus of his newborn recklessness, they were soon at Fifth avenue. The lights were against them, and Mr. Peters conceded enough to law and order to stop. He picked the baseball out of the transmission and tossed it overboard. It was picked up by a messenger boy, who tossed it back, thinking Mr. Peters wanted to play catch. But catch was the farthest thing from Mr. Peters' mind, and with a mean look at the messenger boy, who was standing with hands outstretched for the next throw, he pocketed the ball, wishing it were a bomb. As he did so, the traffic policeman blew his whistle and the west-bound traffic, of which Mr. Peters was no inconsiderable part, was given the right of way.

* * *

JUST as Mr. Peters started forward, however, several pedestrians who were bound north, and several more who were bound south, decided that although they were too late to get across the street under the protection of the law, they would take a gay little chance anyway. This made quite a gathering of them in front of Mr. Peters' car, jostling his mudguards and shoving against his tires. He blew his horn, which resulted in a slight acceleration in the opposing traffic, but no diminution in its numbers. Pedestrians were now swarming across the hood of his machine and gathering in little groups to talk directly in his pathway. There was no noticeable difference in the pedestrian north and sound-bound traffic, lights or no lights.

"Come on, there — come on, there!" ordered the traffic policeman to Mr. Peters. "What are ye dreamin' about?"

This was a little more than Mr. Peters could bear. He stepped on the gas and bounced ahead, grazing several pedestrians who jumped too late and who snarled at him as if it were he who was violating the regulations. This accorded him a savage satisfaction.

Across Fifth avenue to the west curbing he shot, just as an old lady of sporting instincts made up her mind to take a chance and cross. Just what a woman of her age could be in a hurry about, or what difference it would make if she were half a minute late anywhere, would be difficult to explain, but she evidently thought it was worth while dodging for. Half-way across the street, however, she saw Mr. Peters coming and changed her mind. Or rather she stopped short and thought it over. Should she go ahead? Yes—and she started ahead again. Still—perhaps it would be safer if she went back. So she started back. Oh dear—this constant making of decisions! Back and ahead she went, back and ahead, until Mr. Peters was right on her, and then she settled the whole thing by stopping quite still and putting it up to him.

* * *

HOMICIDAL as Mr. Peters' emotions were at that moment, an automatic nervous reaction made him jam on his brakes, at which comforting sound the old lady smiled nervously and continued on her illicit way, looking back at Mr. Peters as if to say: "My, we had a close call, didn't we? But I'm a good sport—I don't mind."

Mrs. Peters could see the blood mounting to her husband's forehead as they began again to go west. She had seen this sign before and she knew what it meant. Still, here in the middle of the city, he certainly wouldn't dare kill anybody. Out from behind a parked laundry-wagon in the middle of the block stepped a man reading a newspaper as he walked. Mr. Peters swerved to the right and missed him, but did not diminish his speed. Three girls ran giggling from the opposite curb and, being young and quick on their feet, made it easily with at least a foot to spare before Mr. Peters reached the spot. He was now approaching Sixth Avenue and the lights were still with him. So was Providence—up until now. But there was no telling.

* * *

AT Sixth it was evidently clear sailing, and there was a good chance that Mr. Peters would make the other side before the whistle blew. But out from nowhere stepped a man who had other plans for Mr. Peters. He carried a walking-stick and wore a jaunty air evidently emboldened by some secret permit from the police to disregard traffic signals altogether. He raised his hand imperiously at Mr. Peters, to indicate that he was about to walk in front of his car and that Mr. Peters would do well to have a care. On perceiving that Mr. Peters was not to be intimidated, he increased his pace to a step and a hop, sending forth an infuriated challenge to Mr. Peters to "Watch where he was going."

"You watch where I am going," returned Mr. Peters under his breath. "It may interest you."

And with that he swung the wheel around so that, even with the gentleman's hop-skip-and-jumping the car was bearing directly down on him. He started to run, but Mr. Peters followed him. The gentleman dropped his stick and frankly gave himself over to being chased. Up onto the sidewalk and toward Central Park he ran. Up onto the sidewalk and toward Central Park drove Mr. Peters. Citizens scattered to right and left; policemen blew their whistles, but the chase continued. Across Fifty-ninth street and into the Park gate it went, the gentleman still leading, but obviously disturbed. Mrs. Peters had fainted.

* * *

BY THIS time, Mr. Peters had got his nephew's racer into full swing and the course was taking a turn toward the lake. Over the rocks and grassy slopes of the park it went, the cut-out roaring in a terrifying manner, the gentleman showing signs of weakening and Mr. Peters yipping like a cowboy at a rodeo. He never knew that he could steer so expertly. He never knew that there could be so much fun driving in the city. And, in all his previous killings, he had never known the bloodlust so magnificently before.

It was but the work of a moment to reach the lake and the work of less than a moment to drive the gentleman into it in a nose-dive. Perhaps he drowned. Mr. Peters hoped so. But he never really found out, for with the same demoniacal skill that had brought him over hill and dale, curb and hydrant, to the lake, he swerved sharply to the left and swung back onto the roadway where, by giving the machine all there was to be given and doubling in his tracks to a shady, wisteria-covered nook he was able to get Mrs. Peters out and into the bushes before the motorcycle police roared up and confiscated the car.

"Anyway," sighed Mr. Peters, as he lay stretched out on the soft grass looking up at the wisteria, "we didn't have to go to Jersey to visit Alice."

(Copyright, 1929.)

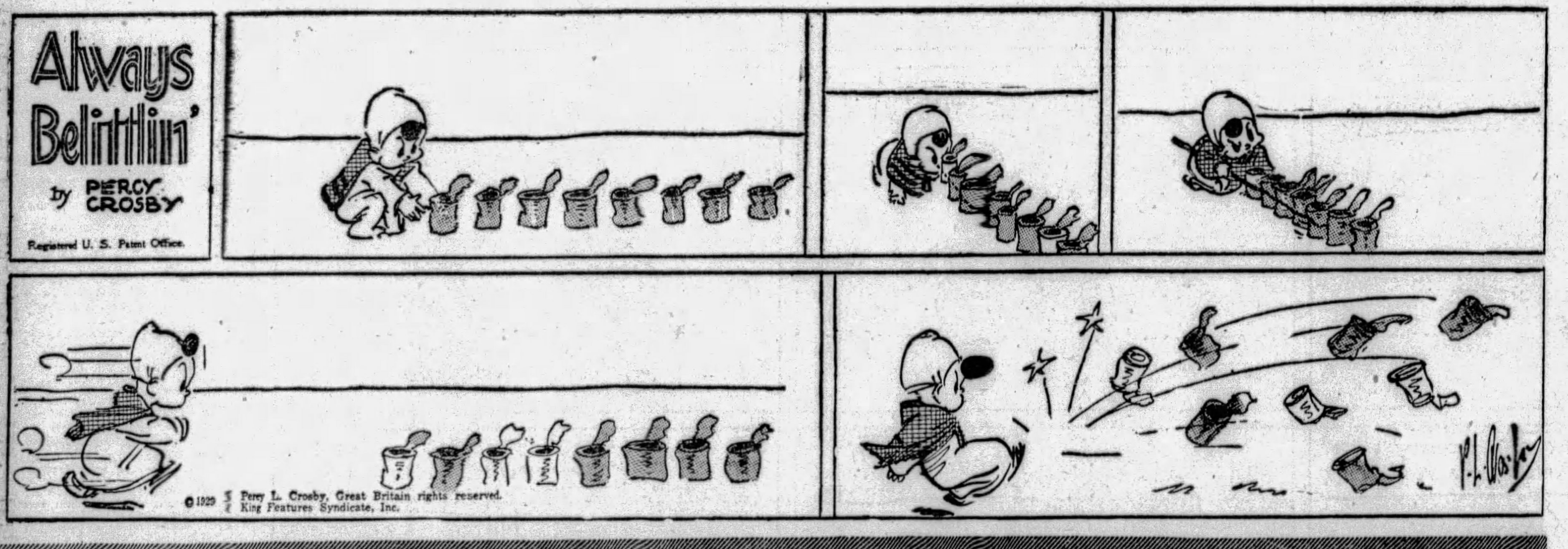

Cross-Word Puzzle for Nimble Minds to Solve

HORIZONTAL

1. Who was the husband of Penelope?
7. Who was called the "Wise King of Israel"?
13. Beverage.
14. What city is the capital of Washington State?
16. On what surface is curling played?
17. Depend on.
19. Model, type.
20. Applaud.
21. Elongated fish.
23. Short for Nancy.
24. Utter the note of a dove.
25. What state (abbr.) is nicknamed "Constitution"?
27. In what country is Lhasa, the "Forbidden City," located?
29. Incline the head.
30. Greek letter.
31. Cut down.
33. What French marshal did Napoleon call "The Bravest of the Brave"?
34. Obtain.
35. The human race.
36. What country was known as "The Ottoman Empire"?
38. Statute.
39. Heart, center.
40. Sand cones.
41. Which of the Caroline Islands is the main cable and wireless station in the Pacific?
42. Tie up.
43. Nosegay.
44. Small post.
45. Who said: "England expects every man to do his duty"?
47. Emmet.
48. Who is the Greek goddess of dawn?
49. Stout.
50. Female sheep.
51. Exists.
52. Girl's name.
53. Kingdom in Asia.
55. Street (abbr.).
56. Black, oily liquid.
57. Damp.
58. Whose wife was turned into a pillar of salt?
60. What ancient city was besieged by the Greeks for 10 years?
62. Uncanny.
64. A spherical body.
66. Incalculable period of time.
67. What celebrated Italian poet wrote "Orlando Furioso"?
69. What Scottish Arctic explorer was the first to get news of the fate of Sir John Franklin in 1853?
70. Usual, ordinary.
71. What American general, commanded the Second Division, Marine Brigade, at Chateau-Thierry?

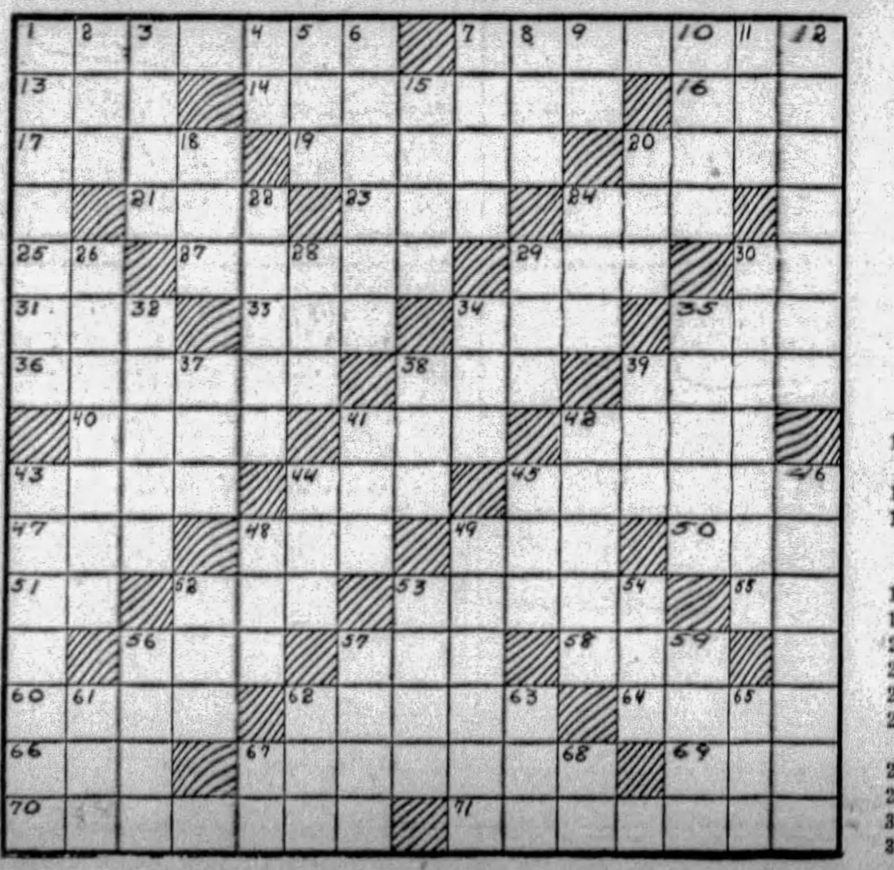

VERTICAL

1. What city in Netherlands was the scene of the signing of the treaty ending the wars of Queen Anne, April 11, 1713?
2. Who surrendered to Grant at Appomattox?
3. What eastern university has a bulldog for its athletic symbol?
4. Thus.
5. Hebrew high priest.
6. What is the seaport-capital of New South Wales, Australia?
7. Bridge.
8. Lubricate.
9. Note in the musical scale.
10. On what Aegean island was a famous statue of Venus found?
11. South American edible tuber.
12. What Roman god of the sea is the equivalent of the Greek Poseidon?
15. Edible part of anything.
18. However.
20. Fish.
22. Strokes.
24. Portable bedstead.
26. What name is applied to the German people in general?
28. Turkish title of nobility.
29. Recently come into existence.
30. Contracts, diminishes.
32. Wrench.
34. Breach.
35. Colossal American elk.
37. Who wrote the American national anthem?
38. Loiter.
39. Depression between two mountains.
41. Are Tunisia and Algeria French colonies?
42. Essential quality.
43. Rope to fasten a boat by its bow.
44. Who wrote the poem entitled "The Raven"?
45. Doze.
46. Irritated.
48. Organ of hearing.
40. Object of worship among savages.
52. Of what month is the emerald the birthstone?
53. What Roman emperor was assisted by a slave to commit suicide?
54. Soft, thick, lumpy mixture.
55. Chinese clan.
57. A dam.
59. Tropical food
61. Spawn of fish
62. Epoch.
63. Greek letter.
65. What Roman household god is associated with Penates?
67. Symbol of aluminum.
68. Alternative.

ROPING the NEWS · by Will Rogers

Mutter and Mumble

By J. P. Medbury

Hints on What To See In London

MUTTER—Well, Mr. Mumble, here we are, right in the heart of London, What do you think of Picadilly Circus?

Mumble—I like Ringling Brothers' much better.

Mutter—Where will we go now?

MUMBLE—Let's walk over to Westminster Abbey; a lot of kings and queens are buried there.

MUTTER—I wonder why they buried them in Westminster Abbey?

MUMBLE—I guess it was because they were dead.

MUTTER—Is everybody buried there?

MUMBLE—Of course not, everybody hasn't died yet.

MUTTER—You've heard of the unknown soldier, haven't you?

MUMBLE—Sure, what's his name?

MUTTER—The Abbey is a wonderful place. We have nothing like it in America.

MUMBLE—You're crazy, what about Grant's Tomb?

MUTTER—Yes, but they bury hundreds of famous people in Westminster Abbey.

MUMBLE—Sure, that's what I like about Grant's Tomb; it's more exclusive.

* * *

MUTTER—Don't you like England?

MUMBLE—Certainly. Several of my forefathers were born right here in London.

MUTTER—That's interesting. On what street?

MUMBLE—They weren't born on a street, they were born in a hospital.

MUTTER—I'm interested in the whole empire. My ancestors lived all over England.

MUMBLE—They must have been gypsies.

MUTTER—My great-great-grandfather went to America on the Mayflower.

MUMBLE—It's lucky the immigration authorities weren't so strict in those days.

* * *

MUTTER—I doubt whether he met any of your ancestors on the boat.

MUMBLE—I don't think he did either. My ancestors probably didn't go down into the steerage.

MUTTER—Cut out the sarcasm and let's go over to Buckingham Palace.

MUMBLE—All right; but remember, I can't stay for dinner.

MUTTER—The King and Queen are particular as to whom they entertain.

MUMBLE—Sure, you can wait outside for me.

MUTTER—Don't you realize that they have nobody but members of royalty in their dining rooms?

MUMBLE—Well, what of it? Their table manners are as good as anybody else's.

* * *

MUTTER—You talk like a sap. You were never presented at court.

MUMBLE—Certainly I was. Twice.

MUTTER—Is that so? By whom?

MUMBLE—A speed cop.

MUTTER—Look out, you almost got hit by that taxicab.

MUMBLE—I can't help it, he was driving on the left-hand side of the road.

MUTTER—Sure, the left side is the right side over here.

MUMBLE—In other words, when they drive on the left side, I've got to walk on the right side to keep from getting hit on the broadside.

MUTTER—I can't help it. It's an English custom.

* * *

MUMBLE—They've certainly got a lot of funny customs in this town. No matter what a policeman's name is they call him Bobby.

MUTTER—I'm not going to argue with you any more. It's 4 o'clock; let's go in and have our afternoon tea.

MUMBLE—Okay with me, but I'm darned if I can figure why the English are such great tea drinkers.

MUTTER—Don't worry, Mr. Mumble, you'll understand it after you drink some of their coffee.

(Copyright, 1929, King Features Syn., Inc.)

Hoover Has Stayed on The Job

WELL all I know is just what I read in the papers. Things been going on pretty good the last few weeks. I knew things would pick up as soon as Congress quit. Mr. Hoover has stuck around Washington and its away in the middle of the summer. It looks like the Summer Resorts will have to look for some o ther add than him. The Black Hills or the White ones are out of luck as far as the weeklies are concerned this summer. He kinder goes out there in the edge of Maryland and Virginia some place and catches a few old cat fish every Saturday but outside of that he has been right on the job all the time.

HE GOES OUT AND CATCHES A FEW CATFISH - BUT OUT SIDE OF THAT HE HAS BEEN RIGHT ON THE JOB.

His Farm board met a couple of weeks ago, and a funny thing happened. The day they met the price of wheat went up, but as soon as they saw the board wasent going to do anything, why it went back down again. They just met and kinder got organized, and we really dont know what they will try to do. They have got I believe its five hundred million dollars, its to kinder help stabalize prices, or do something, anyhow the Boys are not working exactly what you would call empty handed. Then there will be some money put in circulation, but it will be passing by the Farmer so fast and often that he will think its on a Merry Go Round.

* * *

THEN Mr. Hoover's Prohibition Commission is all organized and on the look out to see if this drinking has been exaggerated or is it a habit. The Head Man of that, Mr. Wickersham I believe it is, he issued a Statement to all the Governors who were assembled and asked the States to try and help. New York and a lot of others got their annual laugh, they wont join in any enforcement at all. Well about all that that Commission has done is just to make that appeal. It sounds like it was awful reasonable, but it won't get anywhere.

These are just little things that have been happening around home here, of course if you want to get out in the world and start making observations, why there is really something doing. China and Russia while they don't speak the same language, have in some way hired an interpreter and informed each other that a war would not be uncalled for. So they have been drawing up the contracts. Nobody don't know what its all about so you might say it is a typical war.

Wars always start by somebody wanting somebody else to apologise for something, maby for something which the other dident even do. Then they alibi it with calling it a war of honor, maby neither one of them havent really got any more honor than a Rabbitt, But the old Propaganda gets to working, and the big men let it be known that the country has been insulted, and that they must arise and make the other nation take back water.

* * *

THE same old Bull is going on in the opponents camp, both sides trying to manufacture a national hate, that dont even exist. Now whats Russia care or got to do with China, both of them are the biggest Nations in area in the World. There is nothing either one has that the other wants, but they must have a war. Other Nations have become famous through wars so Russia feels like that is just about what they need to make the front page.

Its supposed to be something about a Railroad in China that China owns, but they dont run it like Russia wants it run. Course, Japan she is watching to see where she can dip in to the best advantage, and we are watching Japan, and the first thing you know we will all be lining up and forming little alliances, and the same old combinations will be getting togeather again.

Diplomacy will start operating, and thats the match that starts all the wars. Now how could anybody come to be having an argument with China? She is the most peaceful Nation on earth outside of Switcerland. China goes her own way, minds her own business, and would like to live off to herself if these other Nations, including us, would let her, but, no, everybody must horn into China. China never in her life had any private business; Chinas business is everybodys business.

* * *

SAW a picture in hte Movies the the other night of Ramsey McDonald, the new British Premier. He was introducing his Cabinet. He has a lot of humor and a fine personality. Just think of those old Britishers, with all their pomp and tradition, having to be ruled by labor. They grin and bear it fine, for they are fine Sportsmen, but you know it must be pretty galling to those old Titled ones. I would like to be over there now and get all the real dope from Lady Astor; she is the brightest Political mind I ever run into.

They been having an awful time over in France about paying us the debt, but this fellow Briand and Poincaire seem to have finally won. They told the Chamber of Deputies, "One time Germany was at our very doorstep, and we asked the United States to help us and they did. Now should misfortune ever again threaten us, lets dont have them say, 'No once was enough for us; we helped you once and you dident seem to appreciate it, so never again.' Well that convinced the Boys that even a war debt has some grounds of equity.

* * *

YOU see France wanted to wait to see how this Young Plan worked, (and by the way I want to remind you again that this fellow Owen D. Young that drew it up is still a Democrat) I just dident want to let it be forgotten. These Republicans graf off everything and when us Democrats get ahold of something good why we want the credit.

So get this straight. Young is a Democrat, but dont make the mistake of running him for President, we want to have him well known for a long time yet.

Well thats just about all the big news thats happened in the last few weeks, Aimee has been away from us here in California, she went back to try and civilize Detroit, but give up. Young Senator La Follette is here, I had a visit with him the other day. He has a lot of the old Gentleman in him, and seems to be a mighty sincere Boy.

(Copyright, 1929.)

KRAZY KAT By Herriman

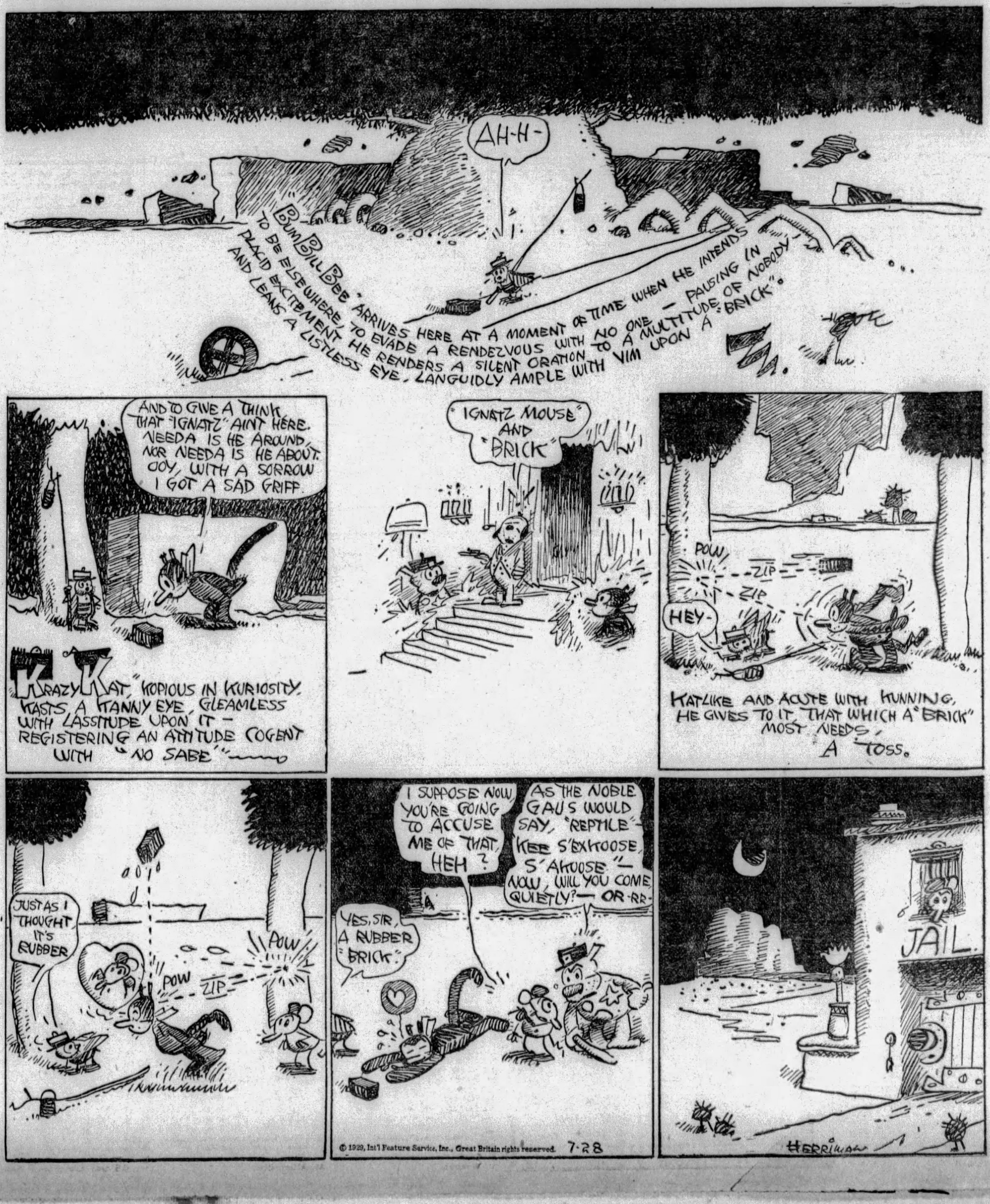

© 1929, Int'l Feature Service, Inc., Great Britain rights reserved. 7-28

AN EXPERT SPECIALIST in the treatment of

STOMACH and LIVER condition causing collection of gases and an uncomfortable feeling, with dizziness after eating. KIDNEY and BLADDER conditions with pain in back and loins, puffiness of the eyes, swelling of the feet and legs, frequent, painful irritations. BLOOD and SKIN conditions with enlarged gland and ulcerations of the mouth and rash on body, RHEUMATISM in all its forms, including enlarged and stiffened joints, NERVE WEAKNESS, HIGH BLOOD PRESSURE, NEURITIS, ANEMIA, and all other growths, swellings or tumorlike formations are treated without the aid of the knife. RECTAL TROUBLE, RUPTURE and GALL STONES are also treated without a cutting operation. CONSULT the old DOCTOR FREE. DR. R. H. M. MACKENZIE, second and third floors, 640 PENN AVE., PITTSBURGH, PA., whose best reference is the fact that he has been located on PENN AVE. the last 31 years. Hours: 9 to 8:30 daily. SUNDAY, 9 to 2. No office hours Friday. No letters answered.

(Advertisement)

Free to Asthma and Hay Fever Sufferers

Free Trial of Method That Anyone Can Use Without Discomfort or Loss of Time

We have a method for the control of Asthma, and we want you to try it at our expence. No matter whether your case is of long standing or recent development, whether it is present as Chronic Asthma or Hay Fever, you should send for a free Trial of our method. No matter in what climate you live, no matter what your age or occupation, if you are troubled with Asthma or Hay Fever, our method should relieve you promptly.

We especially want to send it to those apparently hopeless cases, where all forms of inhalers, douches, opium preparations, fumes, "patent smokes," etc., have failed. We want to show everyone at our expense, that our method is designed to end all difficult breathing, all wheezing, and all those terrible paroxysms.

This free offer is too important to neglect a single day. Write now and begin the method at once. Send no money. Simply mail coupon below. Do it Today.

FREE TRIAL COUPON
FRONTIER ASTHMA CO.,
2989H Frontier Bldg., 462 Niagara St., Buffalo, N. Y.
Send free trial of your method to:
....
....
....

Dance as Base of Music Unknown to Composers

(Continued from Page Two, This Part.)

no matter how commonplace its origin.

If we are to revive our old American dances, are the Harvard gavotte, the schottische or the Boston spicy or beautiful enough to be presentable in a ballet, and will they have sufficient grace to inspire new music? What the Denishawns did was to conventionalize the movements of a player and the spectator at a baseball game. There was no mistaking every gesture; it was excellent pantomime, but the music was almost too crudely jazz to compete with the dancing. In a Chicago troupe a dancer found her pictures among the cowboys of our western ranches, and with grotesque humor gave us national types that should be recorded and preserved. She used folk tunes, country fiddler music, as accompaniment.

Now there is much in our life that can be successfully pantomimed and turned into art through the dance. If a baseball game and a free-for-all fling at a roundup can be so well reproduced, think of the many equally amusing sources where we may seek our art. John Alden Carpenter found something in his "Skyscraper," and it was danced with a thrill. Certainly our dance writers can escape the imprisoning chains of jazz, and find, not further back than our nineties, better copy than their insipid imitations of foreigners indicate.

MARY DUNCAN and Edmund Lowe find happiness after the murder mystery is cleared up in "Through Different Eyes," William Penn picture.

Gilbert In Gotham

(Continued from Page Three, This Part.)

cret experimental work. Jeanne Eagles goes to work next month on her third drama.

Pathe is busy recording the old C. B. Maddock vaudeville acts. Rudy Vallee, the hot patootie of the flappers, has stepped in front of the R. C. A. cameras in his first romantic role, the lead of "Campus Sweethearts."

Radio is taking over the Globe to present their first picture, Betty Compson's "Street Girl," to the wide-eyed world; it opens next Tuesday.

Colleen Is Cheered

Colleen Moore's "Smiling Irish Eyes" has come to the Central. The critics roared abuse at the thin story, but, Colleen herself was cheered.

"The Mysterious Dr. Fu Manchu" has come into the Rialto and broken the box office record set by the "Wolf of Wall Street." It drew $23,050 on a warm week-end.

Clara Bow's "Dangerous Curves" grossed $80,000 and earned a holdover at the Paramount.

The Capitol scored a nice $56,000 with Columbia's "The Fall of Eve." Roxy's showing, "Pleasure Crazed," grossed a sweet $97,000.

The $2 specials suffer most heavily with the heat. Anybody who has $2 leaves town in July. However, "Broadway Melody," "Drag," "On With the Show," "Four Feathers" and "Bulldog Drummond" are still classed as hits.

The sad little weak sisters are "Black Watch" and "Melody Lane."

Dolores Ramona Del Rio is due at the Rivoli next week in "Evangeline." The local flaps already are feverishly waltzing to the themesong.

Tyler With Erlanger

GEORGE C. TYLER, who has been devoting his time to all-star revivals in recent seasons, has formed an association with A. L. Erlanger for the production of plays for the coming season. Among the eight to be produced under this alliance is "Sweet Land of Liberty," which will make its bow to the world in the Nixon September 30, according to present plans. It is by Phillip Dunning, one of the authors of "Broadway." Following the opening here, it is scheduled for presentation in New York a week later.

Other Erlanger and Tyler plays are to be Mrs. Fiske in a new work, temporarily titled "The Mixed Jury," by Fred Ballard, author of numerous successes; Raymond Hitchcock, in a new comedy, "Your Uncle Dudley," by Howard Lindsay and Bertrand Robinson; "House Party," by Kenneth Phillips Britten and Roy Hargrave; "Trevelyn's Ghost," a farce by Dwight Taylor, son of Laurette Taylor, and "The Rosebush of a Thousand Years," dramatization by Catherine Chisholm Cushing of a novel by Mabel Wagnals.

Guest Star Here Again

(Continued from Page Two, This Part.)

been dictated by family traits she might now be a resident of some army post, since she is the daughter of a soldier whose father was a soldier. Her father was Maj. G. H. Crosman and her paternal grandfather was Brig. Gen. George H. Crosman, both of the United States Army.

Instead we find her occupying a position of eminence on the stage, on which she now is appearing in a modern comedy in contrast to the type of vehicles in which she last made extensive tours, "Trelawney of the Wells," and "The Merry Wives of Windsor."

Besides "Crashing Through" stage attractions will include the presentations that share honors with motion picture bills in the Penn, Stanley and Enright.

Lytell Play Continues on

BERT LYTELL celebrated his two hundred and fiftieth performance in "Brothers" at the Forty-eighth Street Theater, New York, Saturday. For a time it looked as though the New York run of "Brothers" would have to be brought to a premature end. Mr. Lytell had long ago made a contract for a talking picture to be filmed in July. However, an angreement was reached between the star and the Columbia Company, by which a postponement of his picture engagement was effected. It is expected "Brothers" will remain on Broadway until the beginning of the coast to coast tour which will bring it to Pittsburgh with the original New York cast.

3 Weeks' VACATION

water and rail round trip to

California

via HAVANA and PANAMA CANAL

S. S. California Aug. 10 } from NEW YORK
S. S. Virginia Aug. 24 }

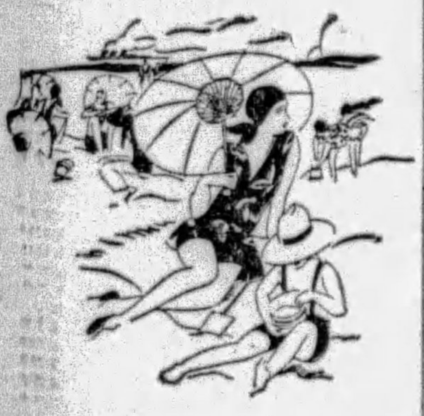

FOURTEEN days by sea to the Pacific Coast. An opportunity to see San Diego (with a run across the border into Mexico if you wish), Los Angeles and San Francisco—five days by rail across the continent, with stopovers at points of interest. 5,000 miles of cool ocean travel over The Recreation Route on the great *California* or *Virginia!* See cosmopolitan Havana. Pass through the Panama Canal. Visit Panama City and Old Panama, Balboa—also San Diego (Coronado Beach), Los Angeles, San Francisco.

Low summer rates

And now, when summer rates prevail, is the ideal time to go. Roundtrip, water and rail, $350 (up) First Cabin; $225 (up) Tourist Cabin.

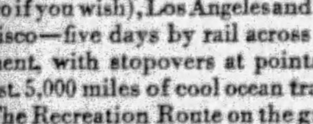

NEW!

S. S. PENNSYLVANIA —sister ship of the *California* and *Virginia*, and largest steamer ever built under the American flag, sails from New York Oct. 19 on her Maiden Voyage over The Recreation Route.

Apply to Passenger Dept., L. A. Miller, Mgr., Union Trust Bldg., Pittsburgh, or any authorized steamship or railroad agents.

Panama Pacific Line

INTERNATIONAL MERCANTILE MARINE COMPANY

FINAL WIND-UP OF PICKERING'S JULY CLEARANCE SALE!

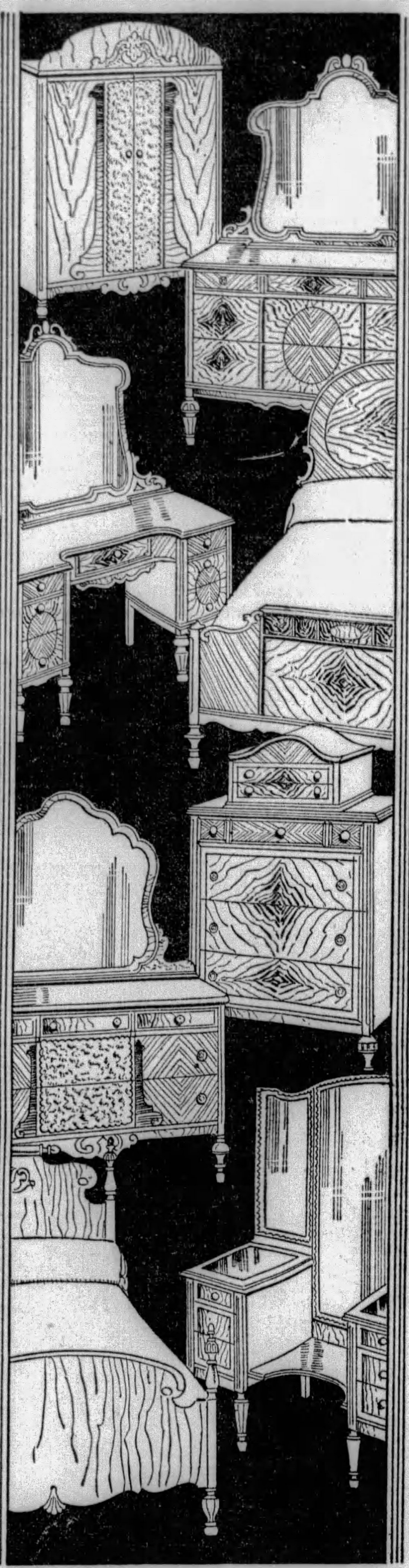

These last Three Clearance Days include a Factory Purchase of four carloads of Odd Dining Room and Bedroom Pieces.

Bought at 40c to 50c on the Dollar and Offered at the SAME DISCOUNT TO YOU!

Dressers | *Serving Tables*
Chifforobes | *Buffets*
Chest of Drawers | *Extension Tables*
Vanities | *Silver Cabinets*
Beds | *China Cases*

Actual illustrations of these remarkable values! Shop early—take advantage of these amazing bargains.

—at $39.75

$80 to $100 Values!

Beautiful dressers and French and full length vanities—fine walnut, veneers and new finishes showing handsome overlay and panel decorations. Quality construction throughout. Choose closely matching pieces for your own or guest bedroom—while prices are actually less than cost.

—at $29.75

$65 to $89 Values!

Chifforobes, Chests of Drawers and beds—beautifully designed pieces in walnut and mahogany veneers and finishes. The chifforobes and chests are shown in a variety of new and smart styles—the beds are obtainable in single and full sizes. Quality characteristics are evident in every detail of this grouping.

—at $39.75

$65 to $89 Values!

Assemble your entire dining room group from this collection of handsome buffets, china cases, silver cabinets and extension tables. The carefully matched veneers and finishes—the artistic panel and carved effects and the smart designings at once stamp QUALITY on these odd dining room pieces—values are extraordinary—too good to miss!

—at $29.75

$60 to $80 Values!

There is an unlimited choice of handsome 44 to 60-inch buffets and massive silver and china cabinets—finished in smart designs and cabinet woods with distinctive touches in decorative details—walnut and mahogany in exquisite two-toned effects.

Beautiful extension dining room tables—54-inch round or 48x60 inch oblongs—finished with the exactness expected in furniture of more than double this price.

—at $9.75

$18 to $25 Values!

Enclosed Cabinet Serving Tables are featured at this sensationally low price—an attractively designed and finished server has many uses—beside its demand in the dining room, it will also prove ideal as a wall chest, a radio cabinet, a console table or even a storage chest—the choice is unlimited in style, design and finish.

From these Odd Dining Room and Bedroom Pieces—assemble your own suite—then pay for it on the Easy Clearance Credit Terms arranged for you!

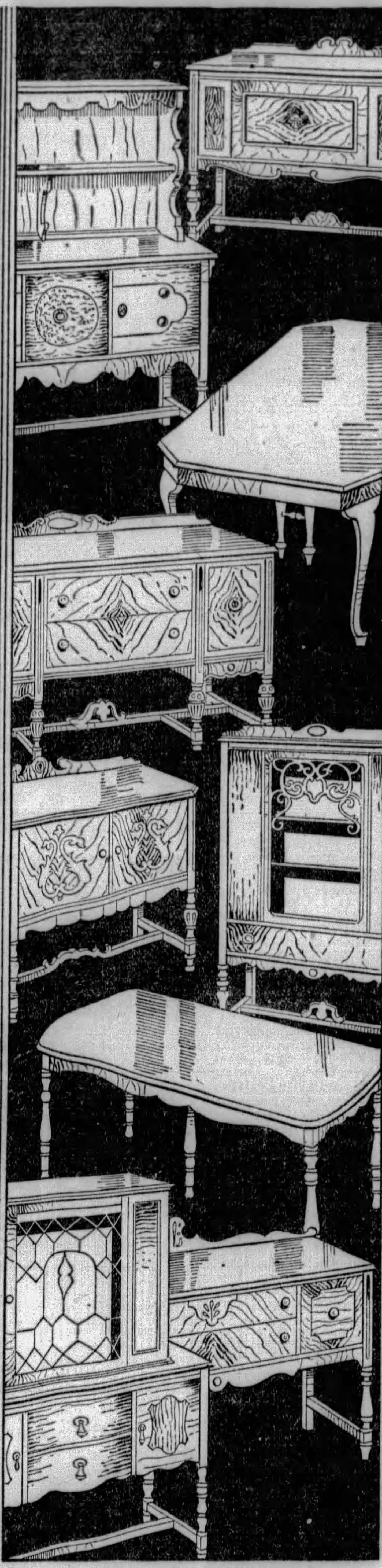

Clearance Summer Furniture!

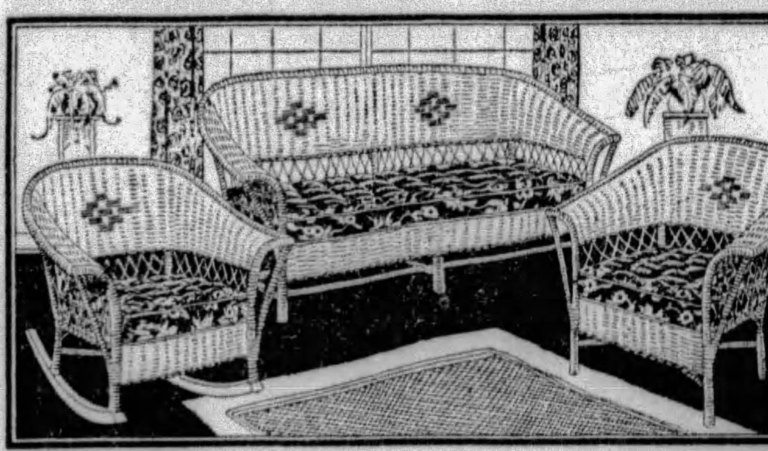

Handsome $50 Fibre Suites Three Comfortable Pieces.. $29.75

Made by one of America's foremost makers—a suite that will prove ideal for the sun parlor or porch. In three new finishes—baronial brown, goose grey and putty shade with contrasting trimmings and colorful cretonne cushions. The 4-ft. settee, arm chair and arm rocker complete a suite of real quality at an unusually low price.

ON LIBERAL TERMS!

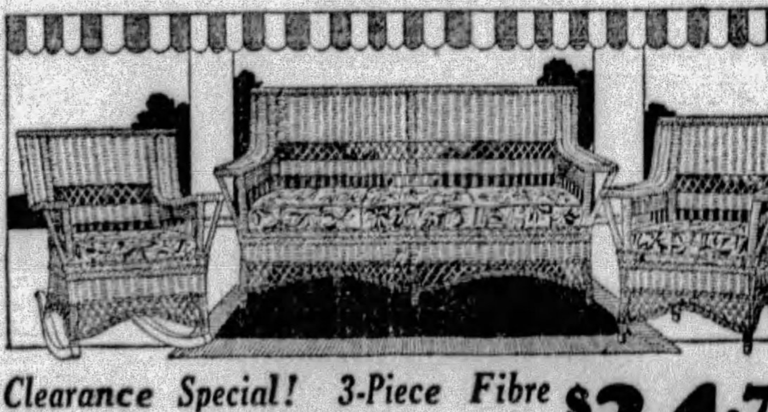

Clearance Special! 3-Piece Fibre Suite with 5-Ft. Settee.......... $34.75

The illustration gives a true impression of the attractiveness of the design. Three full-size comfortable pieces—large 5-foot Settee, Arm Rocker and Arm Chair. All in closely woven fibre, strong and durable. Choice of handsome finishes—new jade green, goose-gray, dawn gray and baronial brown. Complete with cretonne cushion seats.

ON LIBERAL CREDIT!

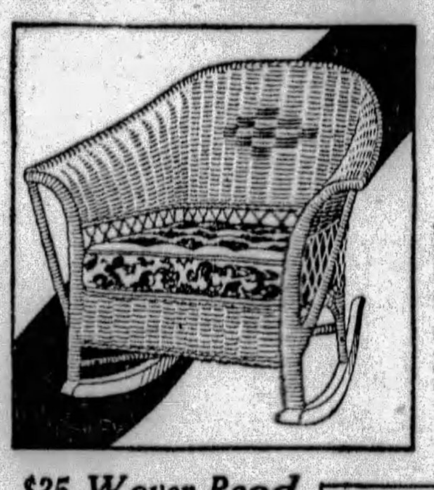

$17 Woven Fibre Arm Chairs $9.75

Just as illustrated—a handsome closely woven fibre rocker in beautiful shades of baronial brown and jade green—one of the many smart styles included at this low price. Expertly fashioned and complete with a colorful cushion of new patterned cretonne.

ON LIBERAL TERMS!

$25 Woven Reed Arm Chairs $10.75

We are proud to recommend these smart reed arm and rocking chairs—made by a nationally known manufacturer of quality furniture. They are among the outstanding clearance values and are shown in a choice of attractive finishes. Cretonne covered cushions and back rests add comfort to these handsome woven reed chairs.

ON LIBERAL TERMS!

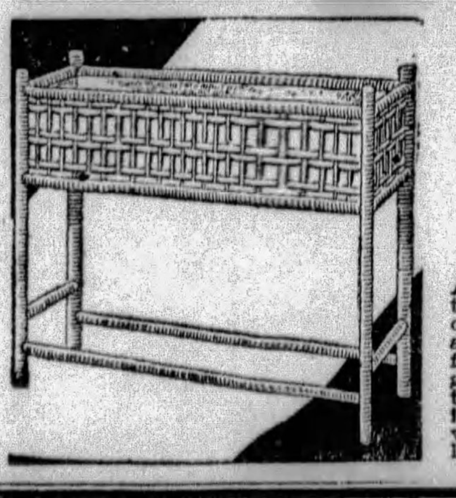

MONDAY SPECIAL!

$4 Fernery in New Colors $1.75

Another shipment of these wonderful values—come early to avoid disappointment — handsome fibre ferneries in red, grey and brown shades trimmed with contrasting decoration; complete with removable metal liner.

R-U-G-S

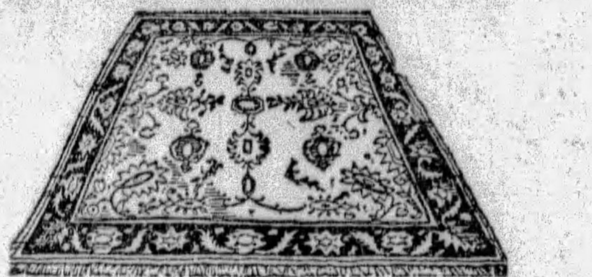

High Grade Quality Rugs at Drastic Clearance Prices!

9x12 VELVET RUGS $36.50 Values...... $23.75

A splendid wearing rug—woven in one piece and guaranteed to give years of lasting service. In a choice of new patterns and smart colorings—rugs that can be used in any room of the home.

9x12 Mottled Axminster—$37.50 Value.. $26.75

Rich, deep-pile rugs in a new mottled design—especially smart in the bedroom where the vari-colored pattern blends perfectly with furniture and fittings. These seamless rugs are featured in this store-wide clearance at only $26.75.

Buy Rugs on Our Easy Payment Plan!

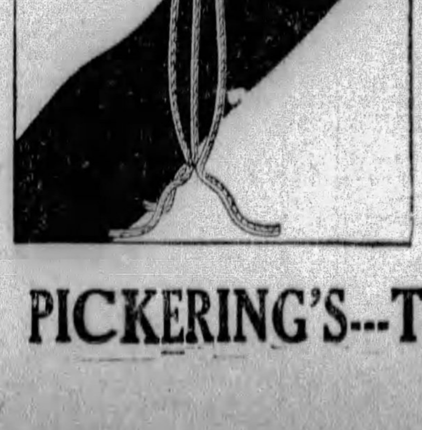

MONDAY SPECIAL!

$2.50 Novelty Stand 50c

A very modern little stand on which may rest your favorite fern, smoking set or book—a highly decorative table of wrought iron in combination with black glass and mirror effects.

PICKERING'S---Tenth & Penn

SOCIETY THE SUNDAY SUN-TELEGRAPH AND TRAVEL
PITTSBURGH, JULY 28, 1929

Pittsburghers Entertain at Mountain, Shore Resorts

GOLF has become a part of life's routine for many folks. Mrs. Robert B. Ferree, of Philadelphia, has been playing on the course of the Montour Heights Country Club while here on a visit. She is the guest of her father and mother, the George Liggett Craigs, Sewickley.

ENJOYING a bit of coolness beneath the shady old trees on the Montour Heights Country Club before starting out on the sun-drenched course are Margaret Haley, of Macon, Ga., Catherine Crutchfield, of Sewickley, and Helen Sage. Margaret Haley has been a guest at the Crutchfield home and has been honored at a number of informal entertainments. Before tee-ing off they are discussing the merits of their clubs.

A POPULAR member of the younger set who is a golf enthusiast is Alice Gundelfinger, of Sewickley. She finds the course at Montour Heights quite attractive, even though it boasts of only 9 holes. Throughout the summer months one finds a number of women from Sewickley or from Pittsburgh, too, playing at Montour. Many of them have attractive summer homes nearby. Of course you know that Coraopolis Heights is the location of this small and exceptionally inviting clubhouse, which reminds one of a country home. Every morning members of the younger set drive over to the club for a few rounds of golf before lunch.

Miss Haley — Miss Crutchfield — Miss Sage

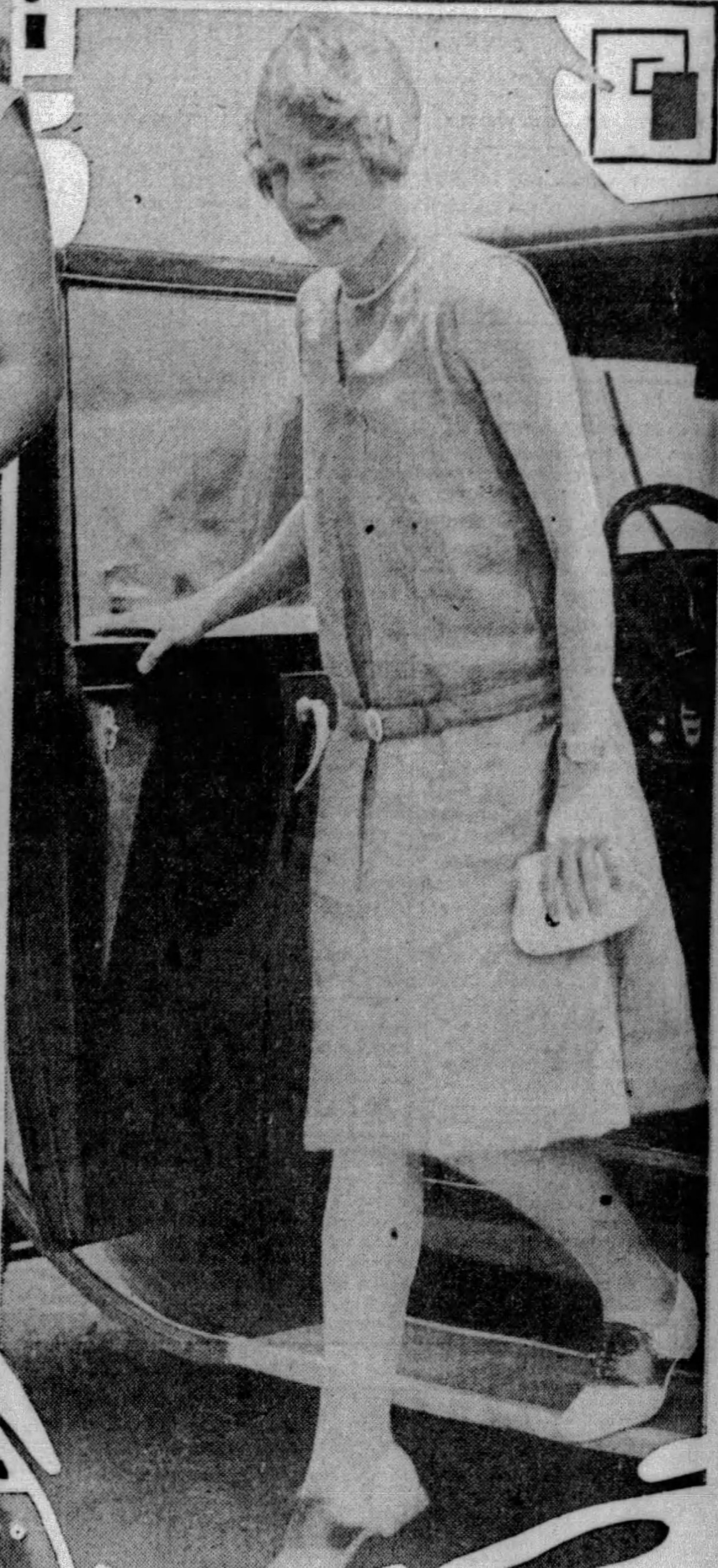

Social Whirl at Summer Colonies Increases as August Draws Nearer

By PATRICIA PITT

LIKE bread-and-butter or ham-and-eggs, July and August are linked together in the minds of most of us as the big vacation months. That isn't quite accurate, though, as any society editor could tell you. July is much busier, from a social standpoint, and we just naturally think of August as the time for forgetting everything else in the urge to get away from town.

Certainly August will be the most active of the summer months at the various resorts. More people will be there then and consequently there will be more social activity. At Watch Hill, members of the Pittsburgh colony are interested in the second annual horse show to be held Friday, August 9, at the Watch Hill Riding and Polo Club. Richard K. Mellon is one of the directors of the National Horse Show Association, you know, and he is going to be one of the judges at the Watch Hill event.

Our local people at the Hill are entertaining a number of their friends at their summer homes. Among the hosts are the Harry Darlingtons, who had Mrs. William Rockefeller, George Hann, Thomas Prindiville and his son, Peter Prindiville, all New Yorkers excepting Mr. Hann, as their guests. The Darlingtons entertained at dinner Friday evening in honor of her visitors, I understand.

During the coming week, Mr. and Mrs. Thomas M. Jones III, who are at Page Cottage, will have Eleanor Royal, of Philadelphia, as their house guest. And Mr. and Mrs. George Black, of Pittsburgh, are guests of the Otto Kalstedts, of Holyoke, Mass., at "Karadiem," their summer home in the Shelter Harbor music colony. J. S. Glenn, of Sewickley, has been visiting Seth Ely at Watch Hill, and his sister, Miss Mary E. Glenn, who was graduated in June from Smith College, is at the Ocean House for the season. Miss Glenn is sailing in the fall for a six months' trip around the world.

The Simon Pattersons were due to arrive at the Hill yesterday, and Mr. Patterson is coming back to the city for a short time before leaving for the rest of the season.

One of the attractive events of the week for the youngsters at the Hill was the luncheon which Mrs. J. B. Lyon, of Pittsburgh and New York, gave on Tuesday at the Ocean House in honor of the eleventh birthday anniversary of her twin daughters, Adele and Janet. Nancy Patterson, a daughter of the Simon Pattersons, was one of the guests, and the others were Peggy Eagle, Joan Bellamy, Nancy Parks, Emily and Gay Davis, Nancy and Patsy Morrill, Barbara Byrnes, Edith Baker, Gertrude Rose and Sylvia Anderson.

(Continued on Page Three, This Part.)

REPRESENTING the younger school set on the golf links is Martha Smith, daughter of Mr. and Mrs. Lloyd Weir Smith. She and her mother frequently go around the course together.

AN ATTRACTIVE young sportswoman is Mrs. George Liggett Craig, Jr., the former Kathleen Casey, who is often seen on the Montour course for a round of golf.

Photos by Pittsburgh Sun-Telegraph

PERHAPS the smallest, but nevertheless most inviting, of the country clubs patronized by society folks is the Montour Heights Club, situated in lovely Coraopolis Heights. Many of the conservative set of society who live in Sewickley or who have country homes near Coraopolis find the club a most delightful place for golfing or lunching with friends.

MISS BARBARA EWING, daughter of Mr. and Mrs. Thomas Ewing, likes to have her ball just right before she tees off. Like other members of the younger set, she has no dread of the furious rays of the sun. She, like most of the girls of her set prefers sleeveless dress for golfing, and a brilliant colored scarf instead of the felt hat frequently affected by sportswomen.

Brashear Club Engages Dr. Griggs for Lecture Series

"Present Problems Of American Life" Subject of Talks

By MRS. CHARLES M. BREGG.

THE Phoebe Brashear Club will again bring Dr. Edward Howard Griggs to Pittsburgh for a series of lectures. Beginning October 3 Dr. Griggs will speak on six successive Thursday evenings in North Side Carnegie Music Hall, his general subject being "Present Problems of American Life."

Although tickets are sold for these lectures, they are in no sense a financial benefit for the club, since the price of the tickets is nominal and intended only to cover the cost of the series. The lectures, therefore, as one may readily see, are a distinct advantage of membership in the club.

The Phoebe Brashear Club occupies a unique place in the Pittsburgh club world and is an outstanding example of practical appreciation. Its members, both men and women, are teachers who have received scholarships from the Henry Clay Frick Educational Commission, some of them in the days before it was known that Mr. Frick was the donor of the scholarships.

Founded by Teachers

The club was formed in 1911 and named in honor of the wife of Dr. John A. Brashear who had died that same year. Dr. Brashear, it will be recalled, was then administering the funds of the commission. The founders were a number of teachers who had received scholarships to Harvard University and the initial organization was known as the Harvard Chapter of the Phoebe Brashear Club.

A little later it was decided to ask appointees to other schools to meet with the chapter; temporary officers were chosen and a committee of one from each summer school was selected to draw up a constitution.

This was presented at a meeting in February, 1912, officers were elected and the Phoebe Brashear Club began its existence with Miss Caroline Patterson as president, and with "Nothing Good Is Lost" as its motto. Many were the suggestions as how best to use for the help of others the benefits which the members themselves had received. The first work of the club was to organize classes for social work among the wives and daughters of employes of the Pressed Steel Car Company.

By its second year the club included 252 members on its roll and the plan of dividing into chapters, which had been adopted, proved an efficient system of carrying on such work as assisting at the Woods Run Settlement, with the children of the Springfield district, at Coleman Industrial Home, Soho Baths Settlement, Juvenile Court, Mrs. White's Christian Home for Boys, the Vocational Guidance Bureau, war work, in adoption of French orphans, Christmas help for disabled soldiers, and Near East relief work. Each chapter was empowered to perfect its own organization, its chairman automatically becoming a member of the club's executive board.

Aids Settlement

Sometime later reorganization with an elective board was effected. The work of the Brashear Settlement has ever been an outstanding interest to the club members, and last year the proceeds of the annual card party were used to equip a sleeping pavillion at the boys' camp. The scholarship plan initiated early in the history of the club is still in effect, three outstanding students having been continued in school last year while a fourth is to be added this fall.

The Phoebe Brashear Club now numbers 1,550 members and has as its officers: President, Miss Mary Isabel Bower; vice president, Miss Bernice L. Storey; treasurer, Henry J. Browne; directors, Miss Mary G. Caulfield, M. Leon Haas, Miss Aida C. Bishop, Miss Mary B. Ferguson, Miss Zella M. Breckenridge, Miss Pauline McQuillen, Miss Esmeralda Yellig, Miss Adeline E. Van Kirk and Victor V. Young. General meetings are held only about three times a year and at call of the president.

WILL MARRY

MISS MARIAM FRIDAY, daughter of Mr. and Mrs. Harry A. Friday, of Woodwell street, whose engagement to Harry Nicholas Kransz, son of Mr. and Mrs. Henry P. Kransz, of Chicago, has been announced. Photo by Bachrach

Alterations Completed At Congress

EVENTS move along in an even tenor at the Congress of Clubs these summer days. Improvements and changes are being made while there are no meetings to be interfered with. The most pronounced change is in the second floor where a part of the Outlook Alliance room has been walled off to make a new hallway with an entrance to the president's office. New paper has been put on the ceiling of the lounge and the Maryland College room is to be repapered. The outside of the house has been newly painted in a pretty tan with dark brown trimming. Almost every one was surprised to find that more than 200 Congress members were in town at the time of the executive board's bridge breakfast on Wednesday. The house was cool, the breakfast wisely chosen for a warm day; the tables were well spaced and altogether the affair was most successful. Mrs. Frank J. Boyle and Mrs. Fred J. Frisz arranged it.

Eastern Star to Hold Party in East End

A CARD PARTY for members and friends is planned for tomorrow evening by Liberty Chapter, Order of the Eastern Star, in the O. E. S. Temple, Highland avenue, East End. The committee in charge is made up of Mrs. Sarah Julian, chairman; Mrs. Sarah Duff, vice chairman; Miss Eleanor Flechsig, Mrs. Belle Reed, Mrs. Margaret A. DeNoon, Mrs. Laura Delphy, Mrs. Laura Owens, Mrs. Catherine Stauffer, Mrs. Otilla Land and Mrs. Olga Balbach.

PRESIDENT'S GRANDCHILD

MRS. RALPH W. JOHNSTON, president of the Congress of Clubs, was taken into the circle of club grandmothers when Ralph Truman Johnston made his advent into the world. Ralph, seen above in his first photograph with his grandmother, is a son of Mr. and Mrs. Carl T. Johnston. Photo by Trinity Court.

Women Plan River Trip Tomorrow

MRS. DAISY HINKLEY is general chairman and Mrs. Lillian Forsythe assistant chairman, for the boat ride to be held tomorrow night on the Greater Pittsburgh by Pennsylvania and Fort Pitt Chapters, Order of the Eastern Star. Mrs. Lillian Stewart heads the committee on prizes. Assisting on the various committees are Mrs. Bessie Marks, Miss Hattie Flicker, Mrs. Ella Douglas, Mrs. Belle Pickles, Mrs. Margaret McGiffin, Mrs. Myrtle McCallia, Mrs. Lottie McBride, Mrs. Clara Stevenson, Mrs. Carol Hoesch, Miss Margaret Saunders, Mrs. Ada Boden, Mrs. Nellie Ritchie, Mrs. Bessie Beatty, Mrs. Cordelia Hopton, Mrs. Daisy Kumpf, Mrs. Anna Allison, Mrs. Robert Roth, Mrs. Ruth Stiff, Miss Mary Louise Hall, Mrs. Elma Gerber, Mrs. Alicia Carse, Miss Edna MacConnell, Mrs. Margaret Peel, Mrs. Mary Rohrkaste and Mrs. Minnie Donahoe.

New Era Members Travel in East

TRAVELERS in the New Era Club include the president, Mrs. John Howard Phillips, who was in New Waterford, O., for a few days last week and, with Mr. Phillips, drove to Atlantic City on Thursday, to be gone two weeks. Mrs. V. A. Sandles, also a New Era officer, and her husband are motoring along the Pacific coast and are now in Los Angeles. Mrs. May P. Rinehart spent last week nd in Cleveland, motoring over. Mr. and Mrs. A. G. H. Frazier, the latter a member of the New Era, expect to leave this week for Atlantic City.

Women of Oakland Plan Active Year

THE many activities of the Oakland Women's Club will be conducted next season by these committees: Mrs. F. L. Johnston and Mrs. William Hatton, social committee; Mrs. W. F. Webb and Mrs. William Pfouts, educational; Mrs. C. E. Collins and Mrs. Elizabeth Corswirt, Americanization; Mrs. J. B. Allen and Mrs. C. O. Booth, membership; Mrs. W. M. Finley and Mrs. J. F. Gettman, better magazines; Mrs. J. A. Johns, Mrs. O. E. Hirschman, home economics; Mrs. Carrie McCandless and Mrs. E. H. Bingler, civic and juvenile courts; Mrs. J. Charles Wilson, Mrs. Louis Crist, music and general entertainment; Mrs. John Lewis, Mrs. John Howick, program; Mrs. J. E. Orr, Mrs. Mary Murphy, Miss C. M. Norton, for the blind; Mrs. Thomas Costello and Mrs. C. M. Stauft, Red Cross and Christmas seals; summer outing, Mrs. J. J. Martin, Mrs. W. Gress; publicity, Mrs. C. M. Pettit, Mrs. E. H. Bingler, Mrs. N. R. Daugherty; Mrs. G. H. Klaus, Mrs. Edward Lauer and Mrs. H. J. Sedwick, auditing.

Travellers' Club Plans Busy Year

WITH its programs on South America, a trip to the Heinz plant, a Christmas party, drama and patriotic days and a musicale the Travellers' Club has a busy year ahead. The season begins with the customary president's day observance, September 24, and on each day's program there will be music furnished by the club's affiliated members (as distinguished from the active members) among them Miss Sara Jamison Logan, Mrs. H. J. Kreilling, Mrs. Louise Reams Mathews, Mrs. Frances Weber, Mrs. C. J. Frodey, Mrs. Abbie Cook Munn, Mrs. W. J. Barrie, Mrs. Ross K. Sefton, Mrs. H. L. Mende and Mrs. W. L. Stone. Current events are also included on several of the study programs.

Club Managers Honor Mrs. Reno

TO Mrs. Milton C. Reno, manager of the Congress of Clubs and a member of the Woman's Club of Sheraden, has the distinction of being the first woman to hold office in the Pittsburgh Chapter, Club Managers' Association. Mrs. Reno is a trustee in the new organization.

Parking! No Charge!
KAUFMANN LOOBY CO
PENN AVENUE BETWEEN 6th AND 7th STS
Atlantic 7800

Sports Modes In Town or Travel Mood

You must be coolly, chicly attired—yet sensibly, no matter where you go or how you get there. Here you will find modes to suit your mood. Closing out Sportswear, Coats and Dresses at reduced prices.

Sports Coats
Values $29 to $79 Now
$16.50 and $25
Includes Imported Tweeds, Novelties and Basketweaves in tan and gray, Flannels and Twills in white.

Sports Dresses
Values $39 to $69 Now
$16.50 to $29
Smart Crepe-de-chine dresses, Knitted Suits, two and three-piece Crepe de chine Suits. Many sleeveless styles.

Printed Dresses
Values $39-$59-$79 Now
$19—$29—$39
Flowered Chiffons, Printed Crepes and Plain Chiffons for Afternoon and Evening wear.

STORE HOURS:
Daily, 9 A. M. to 5 P. M.
Saturday, 9 A. M. to 1 P. M.

KAUFMANN LOOBY CO., 627-629 PENN AVE.

RITZ SPECIAL!
$2.50 Complete THIS WEEK ONLY
For beautiful natural-looking permanent wave that reflects charm and individuality. Leaves the hair soft and lustrous. No resetting.
With or Without Appointments
"THIS IS NOT A SCHOOL"
Open Tues. & Thurs. Eves. by Appointment.
RITZ PERMANENT WAVING CO., INC.,
207 Fifth Ave. Arcade Bldg., 2nd Fl.
230 Fifth Ave. Phone Grant 9065.

When high-grade Jamaica ginger and other pure ingredients are delicately carbonated, the result contributes to its

Inimitable Quality

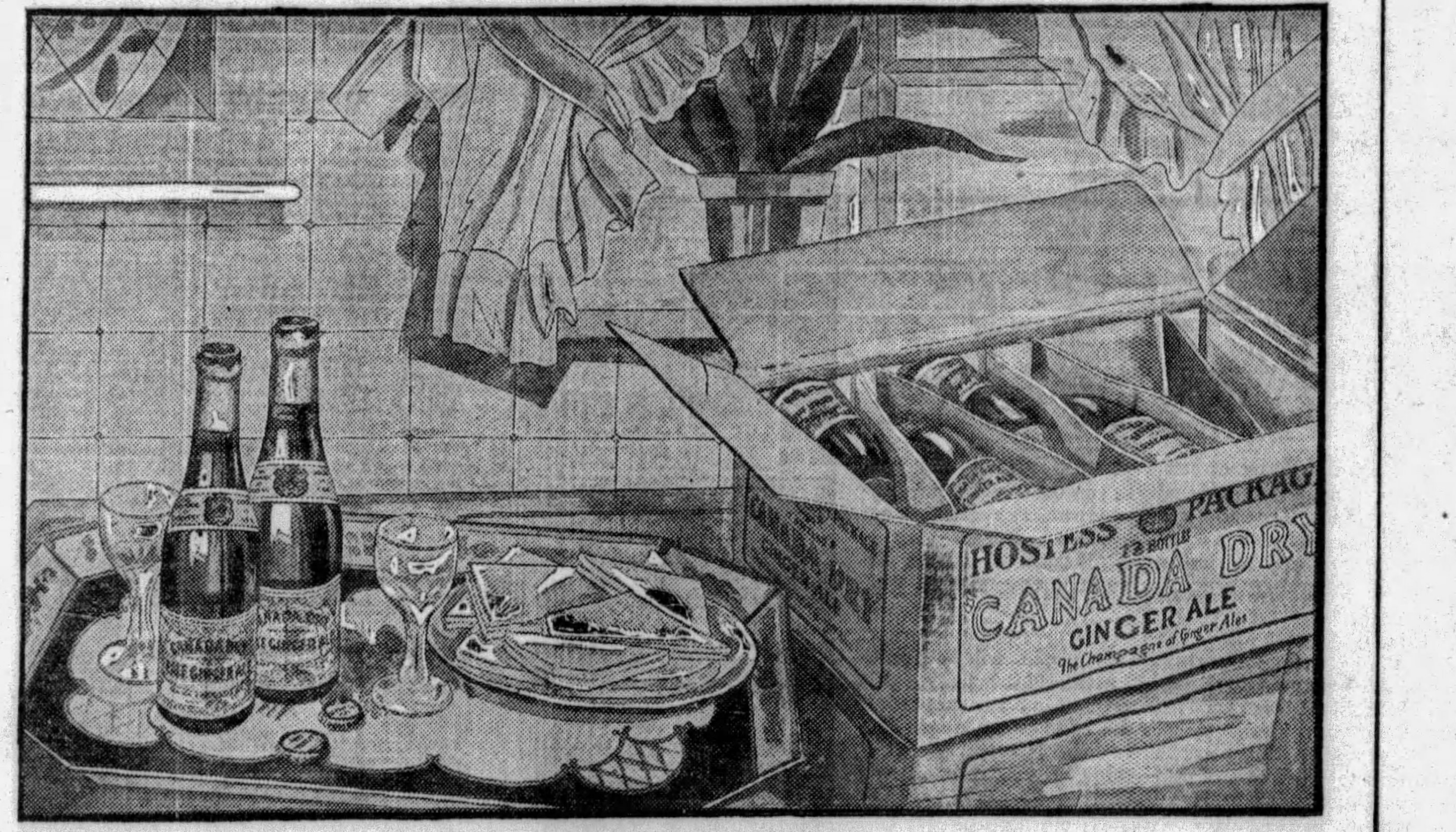

WHEN you drink "Canada Dry" you are drinking a beverage which has won the approving nod of connoisseurs. It has a marvelous flavor . . . "dry" like a rare old wine . . . subtle ginger taste . . . mellow and yet invigorating . . . mild and yet offering keen, vigorous refreshment. Search the wide world over and you will find no finer ginger ale than "Canada Dry."

Why? Simply because "Canada Dry" has an inimitable quality. That quality begins with high-grade Jamaica ginger and other absolutely pure ingredients. This basic excellence is carried out in every process of making. The blending and balancing are exact, carefully determined and never allowed to vary. Hourly check-ups prevent that. The carbonation is achieved by a secret process.

It, too, is always uniform. As a result "Canada Dry" retains its sparkle long after the bottle is opened.

There's a thrill to drinking "Canada Dry" you can find in no other way. Try it. Serve it with meals. Make it part of your Sunday night supper. Offer it to your friends when they drop in. For to your home it brings the spacious hospitality of the connoisseur.

"CANADA DRY"
Reg. U. S. Pat. Off.
The Champagne of Ginger Ales

Patricia Pitt's Comment On Pittsburgh Society

(Continued From Page One, This Part.)

A "round robin" tennis tournament will be played tomorrow on the Misquamicut Club courts, and on Monday, August 5, the women's tennis championship tournament will open.

Hostess at Bridge

FROM the White Mountains comes word of the activities of our local people who are spending the summer there. Miss Mabel Gillespie was co-hostess with Mrs. H. LeBaron Sampson, of Boston, at the weekly bridge party held Thursday evening at the Mountain View House, Whitefield. More than 40 tables were in play.

Mrs. William C. King, who has spent her summers at the Mountain View for a number of years, has as her guest Mrs. Edgar M. Ballinger, of this city. And Mr. and Mrs. J. H. Rose and their daughter, Gretchen, who have been touring the northern part of New England, stopped during the week at Bretton Woods. With them is Mrs. J. C. Williams, of Norfolk, Va.

Debutante Dance

EVERY day that passes adds to the conviction that the coming winter is going to be a hectically busy one. One important addition to the social calendar is the dinner dance which Frederic Walsingham Miller, of Shady avenue, will give on December 13 in the University Club to introduce his daughter, Jane. Jane, you know, is a sister of Mrs. William Bacon Schiller, Jr., and she is also a niece of Mrs. Anthony Drexel Biddle, of Philadelphia, and of Mrs. William Thaw III, of New York. Mrs. Thaw's own daughter, Virginia, is to be a debutante next winter, too.

Just a week earlier, on Friday night, December 6, Mrs. Douglas Stewart, of Solway street is going to be hostess at a dance in the Pittsburgh Golf Club to introduce her daughter Anne. And by the way, Mrs. Stewart and Anne are going to be at Hot Springs, Va., through August. Before joining her mother, Anne is in Warrenton, Va., visiting friends and attending the horse show.

Still another date taken is October 30, when Mrs. William T. McCullough, of Bennington avenue, and her daughter, Elizabeth, who was a bud last year, will give a masquerade ball in the Longue Vue Country Club. They are giving the party in honor of Nancy Allderdice, debutante daughter of the Taylor Allderdices, of Wilkins avenue. Nancy is to make her debut the next evening, Halloween night, at a ball to be given by her father and mother.

Then, on the Saturday after Thanksgiving, November 30, Mr. and Mrs. Roy Arthur Hunt, of Ellsworth avenue, are going to give a debutante party in the Pittsburgh Golf Club. This will be a dinner-dance and the guest of honor will be Elizabeth Thomas, daughter of Mrs. Isaac Biddle Thomas, of St. James street, who is scheduled to make her bow on the preceding day, November 29, at a luncheon in the Golf Club.

Marriage Date Chosen

OF widespread interest to Pittsburgh and Sewickley society folks was the announcement that Martha Chalfant has chosen next Saturday as the date for her marriage to Clarence Wheelright, of Baltimore. Martha will be married at "Rock Ledge," the summer home of her mother, Mrs. Henry Chalfant, at York Harbor, Me.

Among the parties being held at York Harbor for Martha is a luncheon to be given on Friday afternoon, and a dinner, which her sister, Eleanor, and her brother, Henry Chalfant, will give that night in the York Harbor Country Club. Members of the bridal party will be the guests at the dinner, I understand.

Leave for Europe

OF course, for society folks any period of the year, with the possible exception of the late fall and winter season, is travel time, but the summer seems to lure more folks away from home than any other season, don't you think?

Some folks are leaving for Europe, although almost everyone is going to the northeast. Mrs. James W. Henry and her daughter, Frances, and her son and daughter-in-law, the James W. Henrys, sailed yesterday on the Belgenland for France. Mrs. Henry and Frances will spend a month at Carlsbad, and the junior Henrys will tour the Italian lake region. Late in September the family will return on the Homeric.

Miss Ethel Christy and her brother, Bayard H. Christy, of Sewickley, are back from Ireland. Their sister, Miss Abby Christy, met them in New York.

At Georgian Bay are the William Booths, of Sewickley.

Visit Seashore

SPENDING the late summer at Atlantic City are the junior Clarence Burleighs, of Pitcairn, and their daughters, Ida and Florence, and their son, Clarence Burleigh III.

Mrs. Walter Chess, of Bennington avenue, motored to Rhode Island with her daughter, Mrs. Robert Markham Marshall, the former Dorothea Chess. Another Pittsburgh woman there is Mrs. Taylor Allderdice, of Wilkins avenue.

Back from Belle Isle, Muskoka Lake, are the E. F. W. Salisburys. They were the guests of Mrs. Salisbury's father and mother, the Joseph W. Marshes, at their summer home. Another daughter of the Marshes, Mrs. Jacob Simpson Payton and her husband, the Rev. Dr. Payton, are now their guests.

AUGUST BRIDE

MISS MARGARET HALBERSTADT, daughter of Mr. and Mrs. W. L. Halberstadt, of Woodwell street, who has chosen August 3 as the date of her marriage to Ernest E. Wallace, of Chattanooga, Tenn. The ceremony will be performed in the bride's home and after a trip to New York and Canada, Mr. and Mrs. Wallace will be at home in Chattanooga. Miss Halberstadt was educated at the Ward Belmont School at Nashville.

Photo by Trinity Court.

At Nantucket

MRS. THOMAS FLEMING, Jr., of Pembroke place, and her daughter, Margaret, are at Nantuckett, Mass., for the summer. Mr. Fleming accompanied his family on the trip, taken by motor. In the fall the Flemings will go to California to live, I hear.

At Nantuckett, too, is Marian Stone, daughter of Judge and Mrs. Stone, who visited in Watch Hill earlier in the month.

Attracted to Hyannisport are Mr. and Mrs. J. Twing Brooks, of Edgeworth. With them are their daughters Bertha and Ruth.

At Lake Placid Club

THE year round, folks go to Lake Placid. Mrs. Charles J. Ramsburg, of Sewickley, and her daughters Harriet and Margaret, are there now, stopping at the Lake Placid Club.

Away Till Fall

MRS. HARVEY CHILDS III, is now at Bay Head, where she'll stay until early fall.

Another New England devotee is Mrs. Edward H. Bindley, who is now at Madison, Conn.

The Benjamin Dangerfields and their daughter Katharine will motor to Bass Rocks, Mass., for August, I hear. Mr. Dangerfield will return after a few days.

And Mrs. William Sage Dalzell is in California, did you know?

Visits Cape Cod

MRS. THOMAS RAYMOND EVANS is at Cape Cod for the summer, with her daughters, Ida and Betty, and her sons, Raymond F. Evans and William Howard Evans.

Did you know that Mrs. Frederick A. Russell and her daughter, Adelaide, are back from Holland?

Spending the summer nearer home than many Pittsburgh folk are Dr. and Mrs. Frederick T. Billings. They will be at Eaglesmere for August. With them will be their daughter, Lucretia, and their son, Frederick T. Billings, Jr. The younger son of the Billings family is at Camp Pemigewassett, at Wentworth, N. H.

Although most folks seek the lake and ocean regions in the summer time, every year more and more Pittsburgh residents are becoming interested in ranches. The Charles J. Grahams, of South Winebiddle avenue and "Wilharken Farm," Coraopolis Heights, are at their new ranch, "Beaver Creek Ranch," at Rim Rock, Ariz. With them are Mrs. Graham's sister, Miss Belle Gray, and Joseph McClure, son of the William C. McClures.

Patricia Pitt

Magazine Council To Hold Benefit

THE National Better Magazines Council will have a second summer benefit theater party at the Pitt Wednesday night when Henrietta Crosman will be featured with the George Sharp Players in "Crashing Through." Mrs. Harry Smith, chairman, and Mrs. Robert T. Alexander, co-chairman, for the affair, are taking reservations. The Council broadcast an original play over KDKA Monday, the cast including Mrs. D. Edwin Miller, president of the organization; Elbert R. Moses, Regis Conner, Mrs. Neva Morris, D. Edwin Miller, David Feighley, Mrs. Alexander Mrs. Charles S. Hutchison and K. D. Magruder.

Wednesday Club's Committees Named

APPOINTEES to committees in the Wednesday Club of Pittsburgh for next season are: Program, Mrs. J. M. McLaughlin, Mrs. W. F. Ames, Mrs. F. W. Boland, Mrs. C. A. Clark, Mrs. A. R. Gray, Mrs. F. V. WoWoldridge; membership, Mrs. H. B. Carter, Mrs. Gray, Mrs. Rollins A. Haddock, Jr., Mrs. N. F. Hopkins, Mrs. W. B. Spellmire, Mrs. Wooldridge, Miss Florence S. Tuckerman; social, Mrs. Frank O. Graham, Mrs. C. A. Burke, Mrs. J. D. McGinnis, Mrs. E. W. Rieger; press, Mrs. Carter; tuberculosis work, Mrs. Roy S. Dougall and Miss Tuckerman.

New Tourist Head Back From Trip

MRS. GEORGE W. REMENSNYDER, the Tourists' new executive head, has returned from a motor trip which included a visit to Deer Park. She was accompanied by her family. Mrs. C. W. Orwig, new secretary of the club, is home from an eastern trip. Mrs. Orwig attended commencement exercises at Mt. Holyoke where her daughter, Dorothy, was graduated, and then spent several weeks at the seashore.

Dames of Malta Plan Card Party

RIGO SISTERHOOD, Dames of Malta, will entertain with a card party at Serbian Hall, Fifth avenue, Oakland, on Friday.

FIRE SALE

The entire stock of NIXON footwear which regularly sold at \$10 to \$20 will be offered at

4.85 5.85 6.85

Every material including Patent, Satin, Colored Kids, Crepes and Genuine Reptiles.

Every pair guaranteed perfect.

No charges, refunds or exchanges during this sale.

415 Sixth Ave. NIXON BOOTERIE, INC. Pittsburgh, Pa.

PHONE GRANT 8664

La Rue Permanent Wave System 3RD FLOOR CLARK BLDG.

PHONE GRANT 8664

Open Every Evening —:— Call Us or Come In.

We Have Pleased Thousands. —:— We Can Please You.

$4

(Advertisement)

MADELON'S MIRROR OF FEMININE FANCY

SO FAR as weather is concerned, we have two months ahead of us in which to wear cool, summery clothes, but the Mode says we shall shortly begin to wear Fall things. Now, while all the shops are getting rid of their Summer stock to make way for Fall clothes, is a good time to pick up two or three cool dresses to aid in keeping fresh during the warm weeks. Ensembles have a prominent place in the Fall collections. Velvet is the fashion leader, both for dresses and ensembles, although canton and satin are also favored. Velvet, felt, combinations of felt and velvet are sponsored in the Fall millinery; and footwear will highlight suede in colors to harmonize with costumes. Hunter's green is a popular Fall color, as is also fuchsia.

. . . Invaluable

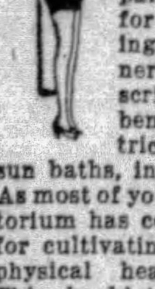

THE Pittsburgh Natatorium is issuing a booklet which contains invaluable information for women who wish to attain a beautifully proportioned body. It gives charts, "personality" indexes, advises as to apparatus and courses for reducing, building up, relieving nervous tension, describes in detail the benefits of the electric cabinet baths, sun baths, infra-red rays, etc. As most of you know, the Natatorium has complete facilities for cultivating bodily beauty, physical health and vigor. This booklet, which can be obtained by writing the Pittsburgh Natatorium, Duquesne Way, or calling in person, is a detailed guide to the most beneficial use of the various departments.

. . . Specials

MYRTLE BENNETT has adopted a very clever little scheme to keep folks interested in her shop at 2002 Jenkins Arcade. Each week she offers a special—real bargains—articles that at other times sell for 90c to \$1.00 more. This week she is "specialing" silk rayon pajamas, pastel colors with contrasting trim, some with black trousers, for \$2.95. These are regular \$4.00 values. To accompany the pajamas Miss Bennett shows gorgeously colored Coolie coats, a combination of the two forming a beach or lounging costume. The Coolie coats are \$3.95 and \$5.95. Ideal vacation clothes; they are fast colors, require no ironing, and occupy such a little space in packing.

. . . Believe It or Not

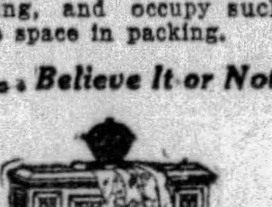

GILBERT'S, the distinctive furniture store, at 632 Smithfield Street, has the most unusual assortment of living room furniture and occasional pieces I've ever seen assembled in one place. In fact, I haven't seen one commonplace article in that store, in any of the departments. And let me assure you, so far as prices are concerned, Gilbert's can compete NOW with any merchandise of like value which may be offered in August or February sales. The reasonableness of their prices, for the truly beautiful furniture, is a constant surprise to me. Really, any of you who are contemplating adding an extra chair, sofa, or lamp to your home owe it to yourselves to visit Gilbert's.

. . . Fountain of Youth

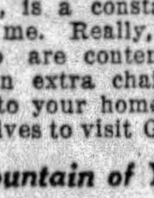

PONCE DE LEON has nothing on me. Last week I discovered a Fountain of Youth in our own city—the Graham Hair Shop, 222 Jenkins Arcade. I refer to the Ogilvie Sisters' facials, which are given at the Graham Shop exclusively. Catherine Cole (who is well known to many of you) is the High Priestess of this particular cult of beauty, and I'm giving you my word of honor, you won't know your own face after an Ogilvie facial. Especially are they beneficial for faces that have become weathered and burned from exposure on the tennis courts and beaches during vacations. The Graham Hair Shop is the only place in the city where Ogilvie Sisters' facial products can be obtained. Telephone Atlantic 8392 for appointment.

. . . Wise Motorists

YOU wouldn't start on a vacation with old clothes and no money, would you—that is, if you expected to have a good time? How about starting on a motor trip with worn tires, and being worried all the time about blow-outs, etc.? The wise thing to do is to go to Campbell & Company, Bigelow at Bloomfield Bridge, and be equipped with General Balloon Dual "8s." They won't blow out; it's almost impossible to puncture them, and they don't even show wear until after the first 60,000 miles. And it is possible to purchase them on a payment plan, so you won't have to spend all your vacation money before you go.

. . . Gifts and Parties

I'VE come to the conclusion that, the Edwards Gift Shop, in Room 250 of the Seventh Avenue Hotel, has blushed unseen long enough. Of course any number of people learned of it before I did, but I want you all to know about it. Miss Edwards has the most clever and original novelties—imported leather goods, costume jewelry, hand-painted china, unusual bridge appointments. Bridge prizes and "different" gifts can be found there for a trifle—in fact, during this month Miss Edwards is reducing all her stock in order to move it out to make room for new things. If you're planning a party and want it to be talked of long afterward, visit Miss Edwards' shop.

. . . Proud

AT LAST I've found one woman, in my investigation of the Lincoln situation among women, who admits she bought a Lincoln because her husband thinks it the best car on the highway today. But she confessed later if she hadn't thought it one of the most BEAUTIFUL cars she'd ever seen she might not have instantly accepted his judgment. "When the salesman from Lowe Motor Company, 5124 Liberty Avenue, brought a car over to demonstrate to me, as soon as I saw it, I knew I was going to like it. And, then, when I saw how it performed—how easily it was guided through traffic, how quickly and silently it stopped, the instant pick-up by just touching the accelerator, I was thoroughly convinced. So—I am the proud owner of a Lincoln."

. . . Connolly's—Furs

THE Big Time of the year for furriers, the August Fur Sales, will soon be on. August 1st is just another date to Mr. J. C. Connolly, the furrier on the third floor of 207 Fifth Avenue, because he has been displaying furs marked at sale prices for the past ten days. If you want an idea of styles in fur coats this season, go up to his display rooms and see the Persian lambs, Russian caraculs, Jap minks, Lapins, Hudson seals. The shop will be open Thursday and Friday evenings first week of the sale. Imagine this—a natural muskrat coat for \$100.00—silver muskrat for \$165.00—Hudson seal for \$265.00, a brown dyed squirrel, beautifully matched pelts, huge fox collar, for \$285.00! I don't know how he does it.

. . . On the Menu

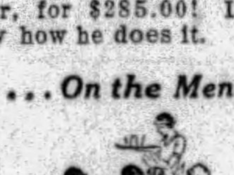

IF this is one of the times you have no appetite, too hot to eat, etc., perhaps a few details of the menu at Reymers' Clark Building tea room will revive your interest in the epicurean art of dining. Half a spring chicken, deliciously browned, so tender it can be cut with a fork, grilled sweet potatoes, red raspberries and cream. Sound good? Or a small fillet steak, potatoes au gratin, green peas, iced cantaloupe? If you don't care for a hot dish, how about a cold breast of chicken with green peas, crisp hot rolls, iced tea or coffee? I defy you to read through this without gaining an appetite and wondering how soon you can get to the Clark Building.

. . . Discoveries

AS WELL as I thought I knew McClements, I just learned the other day that the shop at 535 Wood Street is a veritable treasure house for the hostess. Just a few of my discoveries — a generously

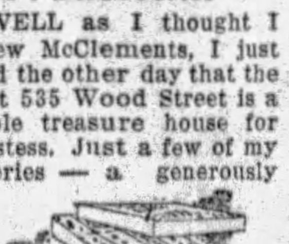

large box of bridge biscuits—cakes imprinted with the four suits in bridge, with a delicious cream filling, for \$1.00. Fantastically shaped crisp cakes with which to make individual fresh fruit shortcakes. All sorts of hard candies to serve on bridge tables. McClements carry Ming Cha tea, the most expensive tea grown, and its companion, Ming Matra coffee. The hostess who serves these beverages, hot or iced, will be classed as an epicure.

. . . Of the Theatre

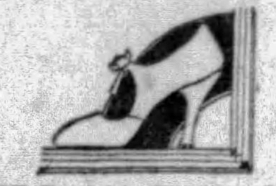

THE Parisian Bootery Shops do their part toward keeping theatrical stars on their feet. While I was in the Hotel Roosevelt one day last week, a young lady who is appearing with a revue at a local theatre came in and asked to be shown colored kid shoes. "I bought some shoes here when we played Pittsburgh last year," she confided to a companion, "and I was crazy about them, wore them until they simply dropped off my feet. They have clever-looking shoes, don't you think?" It was such an excellent tribute to the Parisian Bootery Shops I simply have to tell it. When she learned they were selling all their shoes at \$5.85 and \$6.85, she bought three pairs.

. . . A Fallacy

THE idea that only the wealthy can avail themselves of Mrs. Lasner's services is a fallacy. It is true she does not have a corset shop—she conducts a studio that is devoted to the solving of the intimate problems of women. But she invites ALL women whose figures cause them embarrassment and unhappiness to come to her studio at 615 Clark Building and talk with her. Her foundation garments are really the greatest economy; they remold the figure so it is possible to wear inexpensive and simple frocks with a smartness that couldn't be achieved by a gown that may have cost hundreds. They wear forever, and should they get out of adjustment, Mrs. Lasner's fitting department will remodel them.

. . . Priscilla Pewter

PRIMEVAL forests—sturdy Puritans carrying blunderbusses—Indian arrows flying. Sounds like a bit of Early American history, but it's meant to give an impression of the Priscilla pewter on sale at Reizenstein's on Liberty Avenue. Simplicity and sincerity is the keynote of this softly shining non-tarnishable ware. Sugars and creams, mayonnaise bowls, pitchers, etc., are among the pieces noted. Another interesting item is an etched silver relish dish with glass lining, four compartments, for \$4.95. Of course it isn't necessary to remind you that all the lovely fragile crystal and glassware is on sale for next to nothing, when one considers it is Reizenstein quality.

. . . Windblown Wave

ONE of the biggest feathers in the cap of M'sieur Lichti, of the Maison Frederic, is his permanent wave on a windblown haircut. A windblown, for the reason that it is so uneven, offers one of the big problems in the life of a conscientious operator. Not so Lichti — a windblown bob after a Maison Frederic wave looks as though it had just carelessly fallen in the vagabondish locks and ringlets which make that type of haircut attractive. Ends are easily trained to spray over the cheeks and forehead, the top of the hair has one or two deep waves—in fact, it's perfect. Maison Frederic, in case you've forgotten, is at 207 Fifth Ave.

. . . Opportunities

MR. FRANK CRUIKSHANK, SR., President of Cruikshank Bros. Co., says the person who saves systematically month after month will undoubtedly succeed in any enterprise he undertakes. I wonder if he could have been thinking of the Purpose Club of the Union Savings Bank? It is undoubtedly true those who join the Purpose Club (it can be joined at any time), and pay in a weekly sum, regardless of how small, are going to be able to meet opportunities when they arise. No better way of accomplishing anything you plan to do than by joining the Purpose Club NOW and preparing for it.

. . . Velvet

"IT'S all velvet," to use a slang expression, for fall, as witness the windows of Maxine's, the smart dress shop at 408 Sixth Ave. Velvet suavely draped, velvet demurely collared and cuffed, velvet severely tailored. Stepping aside for a moment from reportorial comment on fashions, I want to pay a tribute to the attendants in Maxine's. They are always interested, always helpful and take pleasure in showing the lovely things in the shop, whether one wishes to buy or not. You'll never meet that bored, "well-what-do-you-want" air at Maxine's—but neither will you be "sold" to death. By the way, their summer stock of dresses is reduced greatly now, and dozens of clever little frocks can be picked up for a small sum. Don't forget the address—408 Sixth Ave.

. . . Stylists for Babies

"HOW can I dress my children simply, yet inexpensively?" is the inquiry I hear often from mothers who flatter me by considering that I'm an authority on the matter of where to shop. "Patronize the Jay Kiddie Shoppe, 3007 Jenkins Arcade," is my invariable reply. In my journeyings about the city I am enabled to make comparisons as to quality, price, styles, etc., and the Jay Kiddie Shoppe has perfectly adorable things for children from infancy to six years, at far more reasonable prices than one usually finds for the quality merchandise they carry. One is assured of interested service, too, and if one needs advice on any matter, the ladies there will gladly give the benefit of their years of experience in catering to youngsters.

. . . Colorful Sheen

DID you know that each hair on one's head is composed of thousands of tiny scales? And that each scale secretes dust, oil and grime which ordinary shampoos simply cannot reach? That "Hair-a-Gain" is positively the only shampoo that will penetrate and flush the accumulations of years from each hair scale, thus really CLEANSING the hair and scalp? That accounts for the beautifully colorful sheen and lights achieved by a "Hair-a-Gain" shampoo, for clean hair is transparent. Mr. Wardell, of the Stanley Wardell Studios, 207 Clark Building, says they never lose a customer—if they once give a professional "Hair-a-Gain" shampoo to any one, that person comes back again and again, because after using "Hair-a-Gain" they simply cannot be satisfied with any other shampoo.

. . . A Warning

THE moral of this story is: Don't go on a vacation without at least one pair of COMFORTABLE shoes. A girl came into Ritter & Morrison's, at 501 Liberty Avenue, recently, with the tragic wail, "Please do something for my feet; they're ruined. I've just returned from two weeks in the mountains, where everyone hiked all day and danced all night, and I learned the shoes I was wearing were evidently meant for display purposes only." I stayed to see her fitted in a pair of Menihan Arch-aid shoes that afforded a gentle support for her tired arches, ample toe room for her bruised toes, and made of leather that was as soft as linen. Her parting words were, "The next time I'll get Menihan Arch-aid shoes BEFORE my vacation rather than after." Sizes 2½ to 11, AAAAA to EEE.

Madelon

Newport, Southampton vie in Entertaining Gen. Gouraud

French Hero Guest Of Social Leaders At Coast Resort

By CHOLLY KNICKERBOCKER,
Universal Service Society Editor.

NEW YORK, July 27.

THE spotlights of both Newport, R. I., and Southampton, L. I., were turned upon a distinguished foreign visitor, Gen. Henri J. E. Gouraud, and the attendant ceremonies kept one busy this week keeping up with activities at both resorts.

Newport is still talking of the charm of Gen. Gouraud, who is military governor of Paris, and one of the most colorful figures to emerge from the World War. He came to Newport on Mayor Sullivan's invitation and was the guest of Mr. and Mrs. Perry Belmont at Belcourt, Tuesday afternoon. A brilliant dinner was given for him in the evening by Gen. and Mrs. Cornelius Vanderbilt at "Beaulieu."

These two affairs were inclined to be in the almost "too exclusive" class because of the fact that numbers were necessarily limited at such private functions. But everyone had the chance to greet the General when a public reception was tendered to him at the City Hall at Newport. Mr. and Mrs. Arthur Curtiss James received him later at Beacon Hill House and Mr. and Mrs. Stuart Duncan did likewise at Bannierest.

After placing a wreath on the grave of the French Admiral, De Ternay, at Trinity churchyard, and another on the American Legion Tablet, Gen. Gouraud departed for Long Island.

The General was invited to Southampton by Malcolm R. White Peat.

Beth Romans Weds

Only a chosen few were permitted to observe New York's smartest wedding of the week when Beth Romans, daughter of Mr. and Mrs. Robert A. Romans, was married to James B. Leary, son of Daniel James Leary of 876 Fifth avenue.

The wedding took place in St. Andrew's Methodist Episcopal Church and the Rev. Dr. James Hardy Bennett tied the knot. It was, by the way, the bridegroom's second venture of the sort, his first with Helen Hinman, daughter of Edward Hinman, of 340 Park avenue, having ended in a Paris divorce.

Each had only one attendant, Beth's sister, Alice, was bridesmaid, and Arthur Leary, James' brother, was best man.

Now, hurrying back to Newport again, it is noted that Mrs. Vanderbilt Church will give another benefit tomorrow, to aid the inmates of the Rocky Farm Camp for Crippled Children. The entertainment will be something really novel—a performance by mind-reading ponies. This will be held in the paddock of Dudley stables, in the rear of Dudley place, Mrs. Church's well-known residence at Middletown.

Bailey's Beach Shocked

Princess Degnara Heina Troubetskoi and Mrs. George D. Widener and her guests caused quite a bit of surprise at the aristocratic Bailey's Beach at Newport when they stopped their motors and stepped out in—well, just listen—

The princess in a pajama suit and bandeau, most striking, too. And Mrs. Widener and her guests in fetching blue bathing suits. What shocked the conventional was wearing those costumes to the beach, then stepping calmly into their cars later and speeding away.

Returning to Southampton for a moment. A luncheon was prepared today at the Shallows, the home of Mr. and Mrs. Lucien H. Tyng, for the members of the memorial committee of the $750,000 Southampton Hospital campaign. Plans were made for the opening of the general campaign on August 16. This drive has enlisted many of the important members of the summer colony. Col. Howard C. Dickinson has accepted the chairmanship of the committee.

Musical Members Go on Vacations

MRS. J. PIERRE VOGEL, new program chairman of the Tuesday Musical Club, accompanied by Mr. Vogel and their daughter, Mary Othelia Vogel, motored Friday to Ocean City, N. J., to remain for three weeks. Later in the summer Mr. and Mrs. Vogel and their daughter expect to go to Chautauqua to be members of a house party there. Mrs. Dallmeyer Russell, also a Tuesday Musical member, and her family are at their summer home in Stoneboro, and Miss Helen Roessing, another member of the club, is at Fontainebleau, France, for the summer.

50th Anniversary To Be Celebrated

MR. AND MRS. JOHN L. JONES, of Oakland avenue, will celebrate their fiftieth wedding anniversary on Wednesday evening with a reception in the Hotel Schenley.

Dinner Planned By Eastern Star

ROOSEVELT CHAPTER, No. 204, O. E. S., will give a dinner Friday night at 6 o'clock in the Food Craft Shop, Fifth avenue, followed by cards. Mrs. Gertrude Chaffey is chairman.

TO SAIL

MISS BECKY JANE TAYLOR, daughter of Mr. and Mrs. William Henry Taylor, of Bartlett street, who will sail August 21 with her mother for a trip to the British West Indies and to Central and South America.

Dames of Malta Plan Card Party

OLIVE BRANCH SISTERHOOD, No. 155, Dames of Malta, will have a dinner and card party at the Food Craft Shop, Fifth avenue, on Thursday evening. Dinner will be served at 6 o'clock and will be followed by cards.

MRS. GILBERT A. FRIDAY was Miss Dorothy Kumer, daughter of Mr. and Mrs. H. J. Kumer, of Grandview avenue, Crafton, before her recent marriage.
Photo by Parry

Wilkinsburg Girl Marries Wednesday

MISS MABELLE COVELL, of Richmond, Va., will be her cousin's only attendant at the wedding of Miss Louise Covell, daughter of Mr. and Mrs. Vernon Royce Covel, of South avenue, Wilkinsburg, and Walter Dietrich Hemker, of Fond du Lac, Wis., son of Mr. and Mrs. Fred Hemker, of Great Bend, Kan., which will take place Wednesday. Arthur Hemker, of Schenectady, N. Y., is to be his brother's best man and the ushers will include Earl Ward, of Akron, O., and Harry Brunner, of Wilkinsburg. George Mullin, the bride's cousin, will sing and the wedding music will be played by Mrs. Albert Frederick Mullin, aunt of the bride. The ceremony will be performed by the Rev. Dr. Sheridan Watson Bell, of Morgantown, W. Va. Among those who have entertained recently for Miss Covell are Miss Keitha and Dorothy Covil, Mrs. Leon V. Milton, Mrs. Robert E. West, Miss Jane Montgomery, Mrs. J. Renwick Wylie, Jr., Mrs. Albert J. Wilson and Mrs. Earle A. Brown.

Miss Rudin Married in Rittenhouse

ANNOUNCEMENT has been made of the marriage of Miss Rebecca Rudin, daughter of Mr. and Mrs. Cecil Rudin, of North Euclid avenue, East End, and Herman Fineberg, son of Mr. and Mrs. A. Smith, of this city, which was solemnized July 2 in the Rittenhouse. Mrs. Saul Fineberg was matron of honor and Miss Rebecca Liptz, maid of honor. Miss Ada Rudin was junior maid of honor, and the brides maids were Miss Freda Persky, Miss Sylvia Liptz and Miss Vera Finkelstein. Joseph Fineberg was his brother's best man and the ushers included Morris Rudin, Jerome Levinson and Jack Levine. Betty Persky and Miriam Smith were flower girls and Bernard Persky was ring bearer. Mr. and Mrs. Fineberg will be at home in this city after a western trip.

White Summer Favorite For All-Day-Long Wear

By PEARL GROSS,
Universal Service.

NEW YORK, July 27.

MIDSUMMER comes along to find white the reigning favorite for all-day-long wear.

There's white for morning, afternoon, sports and evening frocks, not to mention shoes, gloves, hats and bags—all, all cooly and calmly white nowadays. Smart people, meaning the ladies, haven't found anything in several seasons as becoming and swank as white.

So in every shop window and in the exclusive ateliers snuggling along Fifth avenue, white is positively the furor of the season. The stores report white sleeveless dresses as the fastest sellers they have had in years.

Among the white ensembles which rightfully claimed the adjective "adorable" was one imported model comprising a three-piece outfit for sports and country club wear. This was a white pleated silk skirt, a sleeveless white sweater made of sheerest wool and a short jacket made of white transparent velvet. A knitted white wool tam to match the sweater topped off this costume which certainly was one of the most charming costumes of the summer season.

Stunning Creation

Another stunning white creation was glimpsed at the Casino last week. One suntanned nymph clad in a white chiffon evening gown which trailed to the floor at the back and modishly hiked up a bit at the skirt front, wore a white transparent velvet evening wrap. Transparent velvet, by the way, is a favorite with many smart women who wear it in colors varying from green, black, brown, chartreuse, yellow or—white.

The transparent velvet vogue is going to stay more than a little while, being the "big bet" of the manufacturers for next winter.

In white come three-piece sweater costumes which feature low-cut pullovers and kick pleats at the front of the skirt. A number of the one-piece white sleeveless dresses made of crepe silk have the double-breasted skirt front effect. Other crepe de chine frocks are trimmed with darling little bows at the shoulder, at the neckline or at the waist.

Sports metals, so-called because they lie flat against the neck or wrist, are the proper jewelry to be worn with white sports ensembles. For evening wear with white frocks Worth of Paris has originated Galilith necklaces that are very lovely. There's a new jewelry, too, made of wood in all sorts of interesting shapes. Methinks this is best worn on the beach, along with cork bathing bracelets and chokers. Really, there is jewelry made of cork.

Man-Sized 'Kerchiefs

Handkerchiefs of plain white linen are "in again." This time they're man-sized with plain hems.

A new chiffon material appeared at the recent fall fashion show of the Garment Retailers of America. This fabric is soft and clinging, shot with gold or silver metallic threads and is especially beautiful in off-white.

Colors are still going strong. Pastels are much seen around the country clubs. Yellow seems to be favored on the golf links. Perhaps because it shows up so well on the green.

Right now the fashion world has its mind on skirt lengths, but it is a little too early to make any predictions yet whether they'll be longer or shorter next fall. Skirts will favor the uneven hemline for formal occasions. That's a safe prediction for stylists the countryround. On the other hand, nobody can tell about fashions as long as Paris and New York war for style honors.

Eastern Star Will Honor Mrs. Barnes

MRS. ADELINE W. BARNES, who is to be honored with a testimonial luncheon on September 21, has taken an active part in the Grand Chapter of Pennsylvania, Order of the Eastern Star, for 25 years. She has been worthy grand matron and grand secretary, has served on committees in the general grand chapter and is past president of the Past Matrons' and Patrons' Association. She is founder and president of the Secretaries' Association of Pennsylvania and has assisted in constituting more than 300 chapters. The luncheon, which will be held in the Chamber of Commerce, will be sponsored by the Past Matrons' and Patrons' Association, the Secretaries' Association and Victory Chapter, which is Mrs. Barnes' home chapter.

Miss DeWitt Weds Thomas J. Joyce

THE wedding of Miss Ruth A. DeWitt, daughter of Mr. and and Mrs. Henry L. DeWitt, of Kelly boulevard, and Thomas J. Joyce, of the East End, took place Wednesday morning at 9:30 o'clock in Holy Rosary Catholic Church with the Rev. Harry C. Carlin officiating. Miss Elizabeth Stumpf was her cousin's maid of honor and another cousin, Miss Ruth Stumpf, was bridesmaid. James Joyce was his brother's best man and the ushers included Norman Stanny and Daniel Dougherty. A breakfast in the Penn-Lincoln Hotel followed the ceremony. Mr. and Mrs. Joyce will be at home in this city after an Eastern motor trip.

McPherson Corps To Meet Monthly

ONLY one meeting will be held each month during the summer by McPherson Woman's Relief Corps No. 60. August 14 and September 25 are the dates set for the remaining sessions.

Weddings and Engagements

Miss Esther King

THE marriage of Miss Dorothy Gail McKee, daughter of Dr. and Mrs. Claud W. McKee, of Greensburg, and Avra Pershing, of Greensburg, was solemnized Wednesday at 4:30 o'clock in the McKee home by the Rev. Dr. Frederick Esenwein, of the Greensburg Methodist Episcopal Church. The bride was gowned in white duchess satin and tulle with a tulle veil, and she carried a shower of orchids, sweetheart roses and lilies of the valley. Her sister, Miss Betty McKee, was maid of honor, appearing in white chiffon made with a cape effect, and girdled with salmon pink satin which formed a short train. She wore a hat of white horsehair braid and carried salmon pink roses. Miss Katherine Pershing, sister of the bridegroom; Miss Elizabeth Jamison, of Greensburg; Miss Carolyn Ingles, of Ann Arbor, and Miss Florence Holmes, of Grand Rapids, were bridesmaids, wearing similarly made frocks of white chiffon with girdles of turquois blue satin. They wore white horsehair braid hats and carried salmon pink roses and blue delphinium. Blair Patterson, of Edgewood, was best man and the ushers included T. C. Zeilers, of McKeesport; Charles Call, of this city; Carl Robinson, of Philadelphia, and Richard Coulter III, of Greensburg. A reception in the Greensburg Country Club followed the ceremony and afterwards, Mr. and Mrs. Pershing left for a trip to Canada and the White Mountains. They will be at home in Greensburg after September 1.

• • •

THE REV. AND MRS. WILLIAM J. JOHN, of Glenmawr avenue, Sheraden, announce the engagement of their daughter, Miss Winifred Elizabeth John, to Charles Lester Jones, of Philadelphia, formerly of Pittsburgh. An early fall wedding is planned.

• • •

THURSDAY at noon in the home of Mr. and Mrs. Henry Wagner in Morningside avenue, East End, the marriage of their daughter, Miss Emily M. Wagner, and William Hare, son of Mr. and Mrs. Charles Hare, of the East End, was solemnized by the Rev. R. P. Graham. Mrs. Chester A. Horner, sister of the bridegroom, was matron of honor and Mr. Horner was best man. A breakfast for the families and a few friends followed the service, after which Mr. and Mrs. Hare left for an eastern trip. They will be at home in Morningside avenue after September 1. The bride is a graduate of the University of Pittsburgh and Mr. Hare is an Ohio State University man.

—Photo by Parry.
Mrs. Lawrence J. Bernard

• • •

MR. AND MRS. O. H. KRAMER, whose marriage was solemnized June 19, have returned home from their wedding trip to Bermuda. Before her marriage, Mrs. Kramer was Miss Helen Ahern, daughter of Mrs. W. R. Ahern, of Bellefonte street, East End.

• • •

MR. AND MRS. GEORGE R. LOOMIS, of Pennsylvania avenue, Oakmont, have made known the marriage of their daughter, Miss Eleanor Loomis, and Stephen J. Miller, of Oakmont, which was solemnized July 17. Mr. and Mrs. Miller are traveling in the Muskoka Lake region, Canada. The bride is a graduate of Miss Ellis' School and Wellesley College and Mr. Miller is a University of Maryland man.

• • •

MISS CECELIA MITSCH, daughter of Mr. and Mrs. Joseph F. Mitsch, of Trenton avenue, Wilkinsburg, has chosen Tuesday, August 13, as the date for her marriage to William R. Henninger. The ceremony will be performed at 9:30 o'clock that morning in SS. Peter and Paul Catholic Church. Mr. Henninger is a son of Mr. and Mrs. John Henninger, of Greentree Borough, formerly of Reading.

—Photo by Johnston.
Mrs. O. H. Kramer

ON TUESDAY at 5:30 o'clock, the marriage of Miss Elizabeth Whitmarsh, daughter of Mr. and Mrs. W. O. Whitmarsh, of Princeton place, Swissvale, and Ernest S. Craighead, son of Mrs. F. G. Craighead, of Edgewood, was solemnized in the bride's home by her brother, the Rev. David C. Whitmarsh, of McKeesport, assisted by the Rev. William Heziep, of Jahnsi, India, brother-in-law of the bridegroom. The bride, who was unattended, was gowned in duchess satin and lace with a tulle veil secured with a cap of old lace, and she carried a shower of rosebuds. A reception for the families and a few friends followed the ceremony. Mr. and Mrs. Craighead have left for a Canadian trip and after September 1 will be at home in Edgewood.

—Photo by Studio Grande.
Mrs. M. J. Casiter

• • •

SEPTEMBER 4 is the date chosen by Miss Jane Crawford, daughter of Mr. and Mrs. George N. Crawford, of Morrowfield avenue, for her marriage to Robert Shaw Seely, son of Mr. and Mrs. Charles B. Seely, of North Negley avenue.

• • •

ANNOUNCEMENT has been made of the marriage of Miss Barbara Hines, daughter of Mr. and Mrs. Joseph Everett Hines, and Lawrence J. Bernard, of Duluth and DeLand, Fla., son of Mrs. W. L. Bernard, of Duluth. The ceremony was performed June 20.

• • •

MR. AND MRS. LOUIS F. ODENDAHL, whose marriage was solemnized on June 19, are at home in Cleveland. Before her wedding, Mrs. Odendahl was Miss Othelia Clara Kutchenreiter, daughter of Mr. and Mrs. Charles Kutchenreiter, of Arnold.

• • •

MISS ESTHER KING, of Apollo, has selected August 5 as the date for her marriage to the Rev. Howard Lock, of Pitcairn. Miss King is a graduate of the University of Pittsburgh and a member of the Alpha Delta Sigma sorority.

• • •

THE marriage of Miss Mathilda E. Steiminger, daughter of Mr. and Mrs. M. F. Steiminger, of Mission Hills, Mt. Lebanon, and M. J. Casiter, has been announced by her parents.

• • •

THE engagement of Miss Marguerite Elaine Fisher, daughter of Mr. and Mrs. Floyd W. Fisher, of Edgewood, to Ford C. Ritner, son of Mrs. Tillie Ritner, of Oakland, Cal., has been announced. Miss Fisher is a former student of the Mt. Mercy Academy and Mr. Ritner graduated from the Oregon Agricultural College in 1925. A fall wedding is planned.

Mrs. Louis F. Odendahl

• • •

ANNOUNCEMENT has been made by Mrs. Helena A. Quirk, of North Fremont avenue, Bellevue, of the marriage of her daughter, Miss A. Renelda Quirk, and Paul L. Lindsay, of Chicago, son of Mr. and Mrs. J. Oscar Lindsay, of the North Side, which was solemnized Monday in Chicago. Miss Leonore M. Quirk was her sister's maid of honor and Edward Henningan, of Chicago, was best man. Mr. and Mrs. Lindsay will make their home in Chicago.

• • •

MISS ALICE McGARY, daughter of Mrs. E. A. McGary, of Ingram, and Charles Gallagher, of Union avenue, Crafton, were married Wednesday morning in St. Philip's Catholic Church, Crafton. A breakfast in the home of the bride's sister, Mrs. J. J. McKee, of Ingram, followed the ceremony. Mr. and Mrs. Gallagher will be at home after September 1 in Ingram.

Woman's Club Head To Visit Seashore

MRS. CLYDE E. HAGUE, new president of the Swissvale Woman's Club, will leave this week for a fortnight's visit to Asbury Park. With Mrs. Hague will be her husband and their daughter, Cora Jean Hague.

MRS. J. B. NICKLAS, Jr., is the newly elected vice president of the Mt. Lebanon's Woman's Club.
Photo by Johnston

Dream Home Contest Is Near Close

TWO of the contests being conducted this summer by the home department of the State Federation of Pennsylvania Women have closed, but the third will be continued until Thursday. The third is the essay contest for juniors on "My Dream Home," the "juniors" in this case including both college boys as well as girls whose homes are in Pennsylvania. The only stipulation made by the department chairman, Mrs. John M. Phillips, of Brownsville road, Carrick, to whom the essays are to be sent, is that they contain not less than 300 words and not more than 500 and that the club affiliation, if any, and name of college be given. The prize is $5 for the winning boy and $5 for the girl. Mrs. Phillips is in receipt of the essays which the club women have written on "The Present Status of the Home," the contest having closed July 1. The poster contest on "Happy Homes the Foundation of the Nation," conducted among the junior and senior high school students, also closed July 1. Prizes of $5 will be awarded in each of these contests.

Amaranth Court Installs Heads

AT installation exercises held by Friendship Court, No. 88, Order of the Amaranth, Mrs. Louise C. Linderman took office as royal matron; Mrs. Alberta H. Hall, royal patron; Mrs. Anna W. Paul, assocsiate royal matron; Mrs. Sadie Reichenbach, associate royal patron. The chapter will not meet again until September 5, when the season will open in the East End O. E. S. Temple.

Clubs Plan In stitute In February

PITTSBURGH is to have the annual district club institute of the State Federation of Pennsylvania Women in February. This and plans for the district's part in the state-wide series of four weekly all-day institutes were talked over between Mrs. J. G. Chalfant, district chairman, and Mrs. Alfred A. Crooks, state chairman, when Mrs. Chalfant was in Philadelphia recently. The various counties in this district will present the club problems which are to come up for discussion. The institute committee is to introduce a new feature at the Federation convention in Erie the week of October 14 by conducting an institute at the presidents' dinner on the opening night. The club institute luncheon will take place on Wednesday of convention week.

FUR COATS RELINED $5 With Any Lining With Your Order
SALE ODD LOTS FOX & Wolf TAILS at $1.00
FUR CHOKERS Cleaned AS LOW AS 50c
FURS Made into Neckpiece or Chokers $2.50 up
FUR COATS CLEANED low as $2.50
FUR COATS REMODELED, $20 UP
FIRTKO—Furrier 2nd FLOOR
426 PENN AVE., Over Reed, Optician
Near the Jenkins Arcade, Opp. Hotel Mayfair
PHONE ATLANTIC 6144

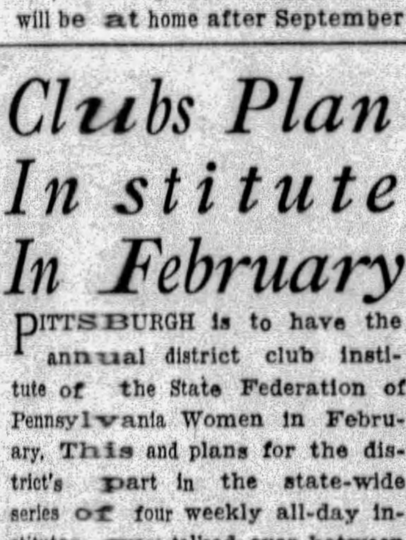

PARISIAN SPECIAL This Week Only
PERMANENT WAVE $2.50 Complete
Something beautiful and different; leaves your hair soft and glossy; does not require resetting.
Take Advantage of This Special Price
Open Monday and Thursday Evenings by appointment.
THIS IS NOT A SCHOOL
PARISIAN PERMANENT WAVING
LOEW'S PENN THEATER BLDG.
604 Penn Ave. Sixth and Penn Ave.
Call Atlantic 7849 or Grant 9989

The Sun-Telegraph
CIRCULATES WIDELY AMONG FIRST-CLASS POTENTIAL TENANTS—A VALUABLE HINT TO HOUSEOWNERS ABOUT TO ADVERTISE FOR DESIRABLE OCCUPANTS.
Call GRant 6500

THIS WEEK AGAIN!
A Perfect Permanent
Your appearance will always be beautiful with our permanent. Be sure to come in for a perfect wave today.
Complete $2.50
This is not a School
Open Monday and Thursday Evenings.
LA ROYALE PERMANENT WAVING
406 Keenan Building, Pittsburgh
ATlantic 8285

Pittsburgh Women's Favorite
The New Gloria Permanent Wave 2.25
Absolutely guaranteed to leave your hair soft and lustrous. With or without ringlet ends. Large, medium or small waves. IT IS JUST YOUR CHOICE.
Open Tuesday and Friday Evenings.
Experienced Operators at Your Service.
"THIS IS NOT A SCHOOL"
All work personally supervised by Mr. Arnone—a real permanent waving specialist.
SPECIAL! Shampoo, Trim and Finger Wave $1.25
Roosevelt Beauty Shoppe
601 PENN AVE. (2nd Floor) Cor. 6th St. and Penn Ave. ATlantic 5197

TRAVEL and RESORT INFORMATION

U. S. LINES HEAD SAILS ON TOUR OF INSPECTION

Merchant Marine Expansion Object of Trip—Design Two $25,000,000 Ships.

Setting in motion an extensive program of improvement and expansion of organization and facilities in Europe, P. W. Chapman, president of the United States Lines, Inc., who recently acquired 11 fast trans-Atlantic liners from the government, sailed from New York yesterday on the flagship Leviathan for an extended tour of the British Isles and the continent.

IS UPBUILDING MOVE

The personal inspection trip by Mr. Chapman is another of the moves launched for the upbuilding of a new American mrchant marine after the award was made to him of the government fleets last March.

Joseph E. Sheedy, president of the operating corporation of the United States lines and American Merchant lines, commenced formulating a comprehensive program of expansion before the flagship Leviathan changed ownership in April. The program includes the construction of new steamships, extension of schedules to include additional foreign ports, improvement of terminal facilities and expansion of service to travelers and shippers both in Europe and America.

TWO VESSELS PLANNED

The trip of Mr. Chapman will mark the final approval of another chapter of the program for the new American merchant marine in the matter of a broader expansion in Europe. Two new first class ships to match the Leviathan, have been designed and their construction, at a cost of $25,000,000 each, will begin early in 1930, it was announced by Sheedy.

The flagship, Leviathan, at present supplies fast service between New York, Cherbourg and Southampton. The cabin class ships, George Washington, America, Republic, President Harding and President Roosevelt, operate between New York, Plymouth, Cherbourg and Bremen, calling frequently at Queenstown.

Late Vacationists Enjoy Ashville's Climate, Activities

ASHEVILLE, N. C., July 27.—Seeking relief from the heat of lower altitudes, the usual late summer throng is gathering in Asheville to take part in the social and sports activities planned in this resort center for the summer months. Summer days in the mountains of Western North Carolina averaging in temperature around 70 degrees, are conductive to outdoor sports and the visitors this year hail not only from the southern states but from many states of the North, East and Middle West.

Over 100 summer camps for boys, girls and business women are in full operation in the mountains of Western North Carolina, and a large crowd of campers is reported by the camp directors this season. The summer assemblies at Ridgecrest, Black Mountain, Waynesville and Hendersonville, N. C., are entertaining denominational crowds of visitors.

That the popularity of motoring has been enhanced by the construction of the thousand miles of paved highways in the vicinity of Asheville, is indicated in the surveys of the North Carolina Highway Commission, which show that the percentage of foreign state licenses on the roads has been higher during 1929 than in any previous year.

The numerous sports activities and the major golf tournaments in August are expected to draw capacity fields of entries.

U. S., Mexican Bus Service Now Open

It is now possible for United States tourists to visit Mexico by motor bus. Although the trip extends only about 200 miles into the Mexican republic, the journey carries one as far as Monterey, a city of more than 100,000 population and often referred to as "the Chicago of Mexico."

The service, recently inaugurated, was made possible by the completion of the highway from Laredo on the Rio Grande to Monterey.

U. S. Picnic Lunches Get Plenty Filler

To meet the demand for Swiss cheese for American picnic lunches, a consignment of 343,019 pounds of the popular sandwich filler were shipped from Basle via Antwerp recently and are due at New York today on the Red Star liner Pennland.

Fourteen refrigerator cars were required to transport the wheels of cheese from Switzerland to Antwerp where it was put aboard the Pennland.

United States Liner Again in Service

The George Washington, of the United States lines, having been to drydock at the League Island Navy Yard, Philadelphia, for her semiannual routine inspection and repainting of the hull, resumed her trans-Atlantic service when she sailed Wednesday for Plymouth, Cherbourg and Bremen. Newton D. Baker, former secretary of war and now a member of the Hoover Law Enforcement Commission, is on board.

AMONG THE ROCKIES

TRAIL RIDERS—A member of the Trail Riders of the Canadian Rockies, an organization of artists, authors and nature lovers devoted to life in the saddle, rests after a morning on horseback. Mount Assinaboine, 12,000 feet above sea level and known as the Matterhorn of the Canadian Rockies, is in the background.

TRAVEL HEAD BOOKS MANY

C. S. Andrews, manager of the travel department of the Diamond National Bank, reports the following passenger bookings:

Cameronia, New York to Glasgow, Peter Barney, C. B. Moore, James R. Matthews; Bremen, New York to Bremen, Mr. and Mrs. Frank R. Bailey, John Bailey, Frank Bailey; Hamburg, Hamburg to New York, John W. Brandon, Smith N. Whitworth, John G. Miller, Ralph G. Johnston, Edward L. Stockdale, John W. Thompson; Homeric, New York to Southampton, Gilbert J. Berry; Equador, New York to Barranquilla, Richard Connelly; Matsonia, San Francisco to Honolulu, Mr. and Mrs. James C. Chaplin; James C. Chaplin; Transylvania, Glasgow to New York, Thomas Dean, Mrs. Sarah McAleese, Mrs. Helen Hodge, Mrs. Mary McWharter; Duchess of Richmond, Southampton to New York, Mr. and Mrs. John Dickson; Volendam, Boulogne to New York, Mrs. Claire Ehrlick, Miss Marguerite Bowers; Aquitania, Cherbourg to New York, Miss Adelide Beverly; Transylvania, New York to Glasgow, Mrs. D. B. Langlands, Miss Margaret McLaren, Miss Bessie Lawrence, Mrs. Mary J. Heckler; President Roosevelt, New York to Bremen, Mr. and Mrs. Joseph Leveen; Baltic, New York to Liverpool, James Larry; Fort Victoria, Bermuda to New York, Mrs. Archibald Mackrell, Jack Montgomery, Mr. and Mrs. John D. Cummings; Cameronia, New York to Londonderry, Stanley McCullough; Samaria, New York to Liverpool, Miss Mary K. MacNamara, Miss Sarah Tooney, Miss Elizabeth McDonough, Miss Emily Turner; La Bourdonnais, Bordeaux to New York, Mrs. William McNair, Miss Adela Seip; Albertic, New York to Liverpool, Rev. Thomas Quilter; Leviathan, New York to Cherbourg, Miss Alma Shrane; Bermuda, Bermuda to New York, G. W. Weibel, John B. Thomas; St. Lawrence and Saguenay River Cruise, Miss Eva Lurting, Miss Effie L. Warner, Mr. and Mrs. George B. Hyland, Mr. and Mrs. Charles Bingham, Mr. and Mrs. Henry R. Blackburn, Mr. and Mrs. George Simpson; California, New York to Los Angeles, Mrs. Hardie R. Morin; week's cruise, Cleveland to Chicago and return, Miss Mamie R. Fitzpatrick, Mrs. Florence Palmer, Edward H. Jones, Harry H. Donney; Tionesta, Cleveland to Duluth, Miss Mary Alexander, Miss Marie Graham; Octarara, Cleveland to Mackinac Island, James R. Warfield, Miss Mary Campbell, Miss Mabel Fineman; Davis tour, 18-day New England auto tour, Miss Margaret J. Foster, Miss Nelle Edmonds, Mrs. John Schulte, Mrs. Mary Fleet, Miss Ann Anderson, Miss Nancy Audrey, Miss Margaret McNaught; Fairfax, Baltimore to Boston tour, Miss Marian Heed, Miss Beatrice Grater.

Minister on Way To Ecuador Position

Gerhard Adolf Bading, United States minister to Ecuador, sailed Friday on the Grace motor-liner Santa Rita to take up his post in South America. The Santa Rita, a new ship, serves with her sister ship, the Sata Inez, on the only direct passenger route between New York and Colombia and Ecuador.

TRIPS BOOKED BY FIRST NAT'L

J. Paul Ford, assistant manager of the steamship department of the First National Bank, reports the following bookings:

Juniata, Great Lakes cruise, Miss Lucille Truit, Miss Elizabeth Walker, Mrs. J. Megaffin and Mrs. Elizabeth Davidson; Tauck motor tour, to New England States, Miss M. Myrtle Murray, Miss Eva Lyon and Miss Elizabeth M. Ralston; Manitoulin, Owen Sound to Port Arthur, Mr. and Mrs. Clifton C. Trees; Tionesta, Great Lakes cruise, Mr. and Mrs. Edward S. Hackett, Miss Sara Williamson, Mr. and Mrs. I. Williams, Miss Ruth Williams, Miss Leonora McCullough and Miss Bertha M. Fischer; North American, Great Lakes cruise, Miss Daisy P. Bash and Miss Tilly Stugan; Octorara, Great Lakes cruise, Mr. and Mrs. George E. Alter, George E. Alter Jr., Master David Alter, and Mr. and Mrs. Samuel Carothers and children; Noronic, Great Lakes cruise, Miss R. M. Glynn and Miss Betty Nagle; Tionesta, Great Lakes cruise, Miss Wilma Wagler and Norman Schmidt; Bermuda, New York to Bermuda, Mrs. Mildred LaHiff, Miss Ruth LaHiff, Harold LaHiff and B. J. LaHiff; George Washington, New York to Bremen, Mr. and Mrs. Ferdinand Hugel, Jacob Hugel, Mrs. Bertha Fahrion and children; Mauretania, New York to Cherbourg, Cawril Michalkow and Mrs. Blaz Vulakovic; Milwaukee, Southampton to New York, Miss Clara Wahl and Mr. and Mrs. H. A. Graham; Veendam, Rotterdam to New York, Miss M. Lavold; Muenchen, Bremen to New York, Mrs. Ida Meier and child, Mr. William Hatzfeld, Miss D. Smiley and Miss J. F. Theats; Deutschland, Hamburg to New York, W. P. Lange and wife, Mr. and Mrs. R. W. Parker; Duchess of Atholl, Montreal to Belfast, G. K. Wright; Montroyal, Liverpool to Montreal, F. A. McCollum, Mrs. Ione Walsh and Miss Anna Dines; American Express Club Tour, Pittsburgh to Alaska, Mrs. Rose Neumann; Baltic, New York to Liverpool, John S. Wendt, Mr. and Mrs. H. V. Blaxter, H. V. Blaxter, Jr., Miss Dorothy Blaxter, George H. Blaxter, Miss Kaler, Miss Isabel L. Wardrop, Miss Martha Edmondson, Miss Grace Ford and John J. Driscoll; Berengaria, Southampton to New York, Dr. and Mrs. Paul Titus and L. S. Lashmit; Bermuda, New York to Bermuda, E. L. Youmans; Bremen, New York to Bremen, A. J. Strod, Harry C. Burket, Charles M. Means, Mr. and Mrs. John Kull, John Haller, Mr. and Mrs. John Strini, Rose Marie Strini and Peter Becker; Caledonia, New York to Glasgow, Hugh J. McMullan; Homeric, New York to Cherbourg, Mrs. Lawrence E. Sande, Mrs. J. J. Holloway and Mr. and Mrs. E. W. Criswell; Laconia, New York to Liverpool, Mrs. R. B. Miller, Miss Mary C. Miller and Miss Roberta Miller; Malolo, San Francisco to Honolulu, George H. Lysle and Dr. A. C. Cope; Minnesota, London to New York, Miss M. A. McIntosh; Montroyal, Liverpool to Montreal, Miss Margaret Barclay and Miss Mazie Griffiths; Princess Alice, Seattle to Skagway and return, Norman Elliott; Roma, New York to Naples, Mrs. Antonia Thormina and Miss Ida Thormina.

SCOTTISH FETE TO REVIVE OLD DANCES, SONGS

U. S. Tourists Have Chance to See Highlanders at Play; Field Meet on Schedule.

BANFF, Alberta, July 27.—American tourists at this Canadian Rockie resort will have an opportunity to hear Scottish music and see crack Scottish regiments parade at the third annual Highland Gathering and Scottish Music Festival, scheduled to last from August 30 through September 2. Seven centuries of Scottish song, together with dances and piper's lays, will pass in swift review to prove their lusty survival in the keeping of the Scots who have largely peopled the Canadian West.

PIPERS TO COMPETE

As before, arrangements are under the patronage of the Prince of Wales and the Canadian Pacific Railway. The festival promises to convert Banff for several days into a miniature Scotland. Every crack Highland regiment in the Dominion has entered its best pipers to compete in the piping contests for the E. W. Beatty trophy. Lads and lassies from 6 to 60 will show how the reel and sword dance would be danced and how the highland fling should be flung. In addition to traditional Caledonian games, like putting the stone and throwing the caber, Canada's amateur track and field championships on September 2 (Labor Day) have been made part of the festival.

SERIES OF CONCERTS

Harold E. Key, music director for the Canadian Pacific, has arranged a series of concerts of Scottish music, starting with the ballads of the thirteenth century and continuing through the periods of Mary Queen of Scots, the Stuarts and the Jacobites, followed by selections from the songs of Burns, Sir Walter Scott, Lady Nairne, Christopher North and the Hebridean music recently made popular by Marjory Kennedy Fraser. Other features are "Flora and Prince Charlie," a ballad opera by Dr. Healey Gillan, and a Gaelic fisher folk play by Hebrideans from Vancouver.

Mellon Nat'l Bank Travel Dep't Lists Many for Travel

The following passenger bookings were made by the travel bureau of Mellon National Bank:

Admiral Rogers, Skagway to Seattle, Miss Dorothy L. Moore; Berengaria, Southampton to New York, Miss Julia Buckley, Miss Anna Buckley; Bermuda, Bermuda to New York, Miss Harriet Long, Miss Dorothy Hitchens, Miss Margaret H. Scott; Cedric, Boston to Liverpool, Mr. and Mrs. Samuel H. Humes; City of Cleveland, Cleveland to Detroit, J. Hahn, Mr. and Mrs. H. B. Reno; Cleveland to Buffalo, Miss G. Carroll, Miss F. Carroll; Davis tour, Pittsburgh, St. Lawrence and Saguenay River, return New York, Miss E. H. Overman; Duchess of Athol, Montreal to Belfast, Robert Graham; Duluth to Cleveland, Mr. and Mrs. W. D. Gardner; France, New York to Plymouth, Judge and Mrs. William H. Barrett, Mr. and Mrs. J. T. Lazear, Mr. and Mrs. Thomas D. Carey, T. J. Gillespie, Miss Eleanor D. Gillespie, Mrs. E. H. McKinley; Isle de France, New York to Havre, Edmond Aniser, Gergely Patan, Nicholas Melser; Laconia, New York to Liverpool, W. B. Adair, Miss Margaret Adair; land cruise to Pacific coast, Mr. and Mrs. A. E. Braun, Miss Elizabeth M. Braun, Dr. and Mrs. M. C. Cameron; Majestic, Southampton to New York, Mr. and Mrs. E. A. Dorbritz; Roma, New York to Naples, Z. Romano; Sphinx, Marseilles to Port Said, Mr. and Mrs. James Paull, James Paull, Jr., Mrs. C. M. Tarr; Stavangerfjord, Oslo to New York, Hans Skaugen; Tuscania, Havre to New York, Miss Sally Walsh, Miss Isadore L. Ritchie; Bremen, New York to Bremen, H. F. Henry, Mrs. J. L. Plyler, Mrs. H. G. Allen, Miss Cecil C. Allen; Fort St. George, New York to Halifax, Miss Mary B. Murphy.

Editors Will Name Yellowstone Geyser

Newspaper editors will name the big new geyser which boomed forth for the first time in Yellowstone National Park last July. After attending the convention of the National Editorial Association in Cheyenne this month, the editors will name the geyser when they see it during their tour of the park.

Summer Service To Scandinavia Claimed Popular

THE special summer tour service to Scandinavia recently inaugurated by the Swedish American line has proven very popular, according to a statement made yesterday by G. Hilmer Lundbeck, managing director of the line. The special service, Mr. Lundbeck explained, has been provided to meet what the management felt was a real need on the part of vacationists whose time off is somewhat limited.

"Each year, more and more Americans spent their vacations taking a three or four-weeks' trip to Europe simply for the benefits to be derived from the ocean voyage," Mr. Lundbeck said.

PITTSBURGHERS ENJOY SPORTS AT WILDWOOD

Athletic Club Offers Series of Events to Large Crowds; Good Season for Fishermen

WILDWOOD, N. J., July 27.—Sportland Athletic Club, the $75,000 sports amphitheater on the boardwalk, is holding the interest of many Pittsburghers to Wildwood and Wildwood Crest with the varied athletic programs being presented there.

BOXING POPULAR

Swimming races in the big pool, track events, handball and tennis tournaments, basketball and amateur boxing are among the programs being sponsored. The amateur boxing shows have won the approval of big audiences.

Tommy Loughran, who recently successfully defended his light-heavyweight title against the assaults of James Braddock, arrived here this week to recuperate. He is rapidly regaining his normal weight jolling around the beach and taking things easy preparatory to a dash among the heavyweight contenders who are seeking the throne left vacant by Tunney.

Fishermen are experiencing exceptional luck in the waters surrounding the resort, with big catches being reported daily at the various headquarters where the followers of Issak Walton assemble to recite their experiences.

The deep sea fishermen who make the trip to the banks on the boats plying from Otten's Harbor, Sweet Briar Road or Cold Springs have also been successful. The Cold Springs fishermen are sponsoring a series of "Fishing Talk" over the municipal radio station every Monday evening.

TUNA SHOW FIGHT

For real adventure and sport many anglers prefer the trip to sea in search of tuna. A strike from one of the big fish is a challenge to any sportsman, and always heralds a stiff fight that tests ability, patience and strength of even the most expert fishermen.

John DeGrossa, of Pittsburgh, landed a tuna four feet long on Tuesday after a fight that lasted more than two hours. The Pittsburgher was successful only after he had played the tuna to such an extent that the fish was dragged alongside of the boat, too exhausted to escape the quick flash of the landing net wielded by one of DeGrossa's companions. The fisherman, too, was exhausted after the struggle.

Definite plans will be announced next week for the first annual Atlantic Coast water carnival and athletic festival to be held here early in September shortly after Labor Day. The plans call for water sports, a marine parade, beach patrol and coast guard championships, a tennis tournament and track and field events, as well as a golf tournament.

Pittsburgher Sails For European Tour

Charles M. Means, prominent consulting engineer of Pittsburgh, sailed yesterday on the new steamer Bremen. While abroad, Mr. Means will tour in Germany and France and consult with some of the well known European engineers. Means will also study the development of electrical equipment for coal mines.

GOING UP!

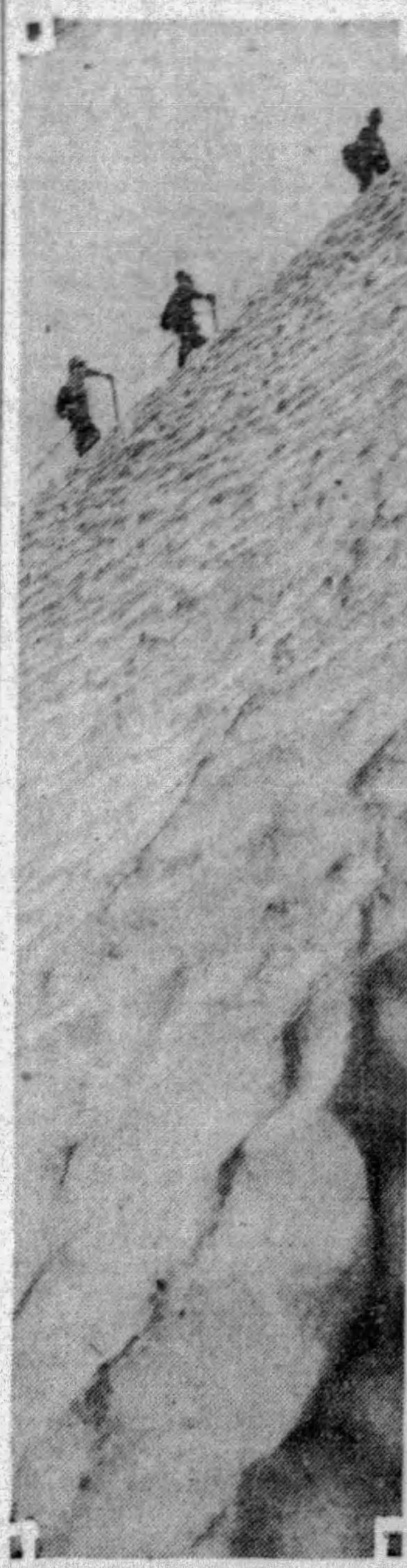

SLOPE—This party of vacationists got tired of walking through green fields so they ascended a snow slope, near Lake O'Hara, Canada, where summer never comes.

Westphalia Sails On Atlantic Voyage

The Westphalia, of the Hamburg-American Line, with Capt. Mackeprang in command, sailed from New York Thursday for Cobh and Hamburg.

Moore Visions Peru as Future Tourists' Haven

BEARING a copy of Peru's adherence to the Kellogg multi-lateran treaty and a golden feather worn in the headdress of Atahualpa, last of the Inca chieftains, Alexander P. Moore, United States ambassador to Peru, has recently returned to the United States.

Speaking of conditions in Peru, the ambassador said, "Peru will be the future haven for tourists. It is a veritable treasure chest and all that is needed to open it is a key, and that key is capital from the United States. Why," continued Moore, "they grow pineapples down there as big as tables but where the paved road stops, civilization also stops. American capital judiciously invested in developing the country can accomplish wonders."

S. P. Will Introduce Telephones in Cars

The first inter-car telephone system on a railroad train is about to be added to the Cascade, Southern Pacific's fast passenger train running between San Francisco and Portland.

A telephone instrument will be placed in each Pullman car in the train with connections running to the diner, club and observation cars. With the system in operation it will be possible for passengers to send and receive messages from any part of the train. The handset type of instrument, commonly used in Europe and now familiar to most Americans, will be installed.

CAPE TO OPEN FLOWER SHOW

CAPE MAY, N. J., July 27.—One of the largest and most promising events of the year at this resort is the first annual flower show, opening next Wednesday with a pageant in which floats from many coast resorts, New Jersey and Pennsylvania will enter. The show will be given at the Convention Hall Pier under the direction of the Chamber of Commerce. Special trains will be run over the Pennsylvania and Reading roads to accommodate those who desire to visit Cape May during the show.

Lou Young, head football coach of the University of Pennsylvania, is summering at the shore and is much pleased with the new training field for the squad. The new field was built by the city at Sea View ball park.

Among the recent arrivals from Pittsburgh were Mrs. L. F. Tyler and family, Mrs. Walter M. Lindsay, Miss Genevieve Mechling, and Miss Hortense Lee.

Atlantic City, N. J.

An Epicure writes "such meals, such rooms, such service, such low rates" NEW IROQUOIS AND ELBERON ATLANTIC CITY'S BEST MODERATE PRICED HOTELS R. B. Ludy, M.D.

WINDERMERE S. Carolina av. & beach. Amer. Europ. plan. Bath'g Priv., elev. Benders, ownership mgt.

NOTED FOR ITS TABLE MILLER COTTAGE & ANNEX CAPACITY 250 9 to 17 N. GEORGIA AVE. ATL. CITY, N. J. Scrupulously clean; block to Convention Hall; white service; rooms with run'g water, $3.00 up daily; $18 up weekly, American Plan. EMERSON CROUTHAMEL.

Two Moderate Rate BEACH FRONT HOTELS CRESTON AND ABERDEEN Montpelier Ave. and Beach, Atlantic City. Longport, New Jersey. Mrs. Frances D. Maxwell

WELLSBORO HOTEL Kentucky Ave., near beach Every modern appointment European Plan—$2. up daily American Plan—$4. up daily Special Weekly Rates—Wonderful Meals Free bathing privileges with showers Booklet—Phone—4-2690 Ownership Management—RALPH HECKLEY

PRINCESS HOTEL BRICK, STEEL & STONE CONSTRUCTION OCEAN END OF SOUTH CAROLINA AV. MODERATE RATES. EXCELLENT TABLE EVERY COMFORT AND CONVENIENCE Orchestra. Dancing. Fireproof Garage BATHING FROM HOTEL Private Bath Houses for Free Use of Guests. Write Box Z for Booklet & Road Map. 30th Yr. Paul C. Rosecrans, Owner & Mgr.

Atlantic City, N. J.

The GRAHAM On Beautiful States Avenue at Pacific "A Splendid Hotel for Your Family" Handsomely furnished rooms, with private baths and running water. Excellent cuisine. Modern appointments. American and European plans. W. GRAHAM FERRY, Mgr.

MONARCH OF THE BOARDWALK The Ambassador ATLANTIC CITY EUROPEAN PLAN 685 ROOMS — 685 BATHS INDOOR SEAWATER SWIMMING POOL

Hotel JEFFERSON ATLANTIC CITY'S NEWEST FIREPROOF HOTEL OCEAN END of KENTUCKY AVE. OVERLOOKING THE BEACH BATHING FROM THE HOTEL OWNERSHIP MANAGEMENT FETTER & HOLLINGER ALSO MONTICELLO & DEVONSHIRE RATES HOTEL JEFFERSON $4 up European; $7 up American HOTEL MONTICELLO $2 up European; $4 up American SPECIAL WEEKLY

Bouvier Hotel 150 So. Tennessee Ave. WEEK END SPECIALS $4 ROOMS for 3 DAYS Running Water Private Baths Write for Low Weekly Rates ROOMS MEALS 3 DAYS $8

SHOREHAM Virginia Ave., close to Beach & Steel Pier. Newly renovated and beautifully refurnished. Capacity 250. All outside airy rooms. Running water. Private baths. Elevator to street. European Plan Rates: $1.50 Up Daily. Amer. Plan: $4 Up Dly., $20 Up Wkly. Free bathing privileges from hotel. Booklet upon request. J. BICKAR, Owner Mgt.

An inquiry from you will allow us to tell you why you should come to The WILTSHIRE Virginia Ave., 1st Hotel Off Boardwalk Homelike atmosphere & modern conveniences on the American Plan at ATTRACTIVE JULY RATES J. BIDDLE ELLIS, Mang. Dir. Samuel Ellis Estate, Owners

KENTUCKY Kentucky Avenue near Beach SPECIAL WEEKLY RATES Centrally located; elevator to street. Entrance Lounge. Bathing privileges. Dancing. Music All rooms with bath or running water Selective cuisine. White service. ELVA M. KING, Ownership Management.

ALBEMARLE Virginia Avenue Near beach & Steel Pier ATLANTIC CITY, N. J. Bathing From Hotel Running Water in All Rooms Private Baths. Elevator. Dance Floor. Cool Porches. Excellent Table. July Rates (with Meals) $4 Up Daily per Person. 2 Persons $7 Up $25 Up Whly. per Person. 2 Persons $40 Up Room without Meals $2 Up Daily per Person. 2 Persons $3 Up $10 Up Whly. per Person. 2 Persons $15 Up August Rates on Request Winter, Location HOTEL MILLER ST. PETERSBURG, FLA. Ownership Management GABLE & DEVITT

West Virginia.

Cool, Bracing Mountain Air—3 Golf Courses The Greenbrier Hotel WHITE SULPHUR SPRINGS, W. VA. AMERICA'S PREMIER RESORT—OPEN YEAR 'ROUND

Asbury Park, N. J.

THE ALBION One of the leading beach-front hotels. Every modern accommodation and convenience for 200 guests. Booklet. Telephone 4961. E. D. TOWNSEND, Owner & Prop.

Ocean Grove, N. J.

SEASIDE HOTEL OCEAN GROVE, N. J. Directly on Ocean Front. All guest rooms overlooking sea. CHARLES G. STOCKTON.

Ocean Grove, N. J.

WHITFIELD HOTEL FIREPROOF. OVERLOOKING OCEAN Desirable Service and Rates. Hot and cold running water. SUITES WITH BATHS. CHARLES M. HERMAN

Buena Vista Springs, Pa.

"IN THE ALPS OF AMERICA" Buena Vista Spring Hotel BLUE RIDGE MOUNTAINS BUENA VISTA SPRINGS, FRANKLIN COUNTY, PA. Open June 15 to Oct. 1. 300 Rooms. 100 Baths. Golf, Tennis, Saddle Horses, Dancing, Bowling, Swimming. No Mosquitoes. 20 miles to Gettysburg. For booklet and rates Address JOHN J. GIBBONS, Manager.

Beach Haven, N. J.

HOTEL BALDWIN Leading Beach Front Hotel at BEACH HAVEN, N. J. Modern house, 200 outside rooms, 100 baths. Hay fever cure and sportsman's paradise. Tel. 84. E. D. TOWNSEND, Owner and Manager

Niagara Falls, N. Y.

MODERNIZED—REMODELED Only hotel overlooking Falls and Rapids. Baths, showers, running water, steam heat, excellent beds, phones CATARACT HOUSE NIAGARA FALLS, N. Y. SUPERIOR DINING ROOM Service a la carte and table d'hote. Room rates, $1.50 up Accommodation for 700. LAWRENCE J. WHITE, Mgr.

Wildwood, N. J.

MEMORY LANE APTS. NEWPORT APTS. 213 to 219 E. BAKER AVE. Bedroom, Kitchenette, Toilet. New, clean. Nicely furnished. NEAR BEACH. $16 WEEK, JULY

TRAVEL.

Voyage to vacation land on D&C steamers Cleveland, Detroit, Mackinac Island, St. Ignace, Chicago Cleveland to Chicago and return, via Detroit, Mackinac Island and St. Ignace. Round trip fare, including all expense on steamer, $71.50; one way, $37. To Mackinac Island or St. Ignace and return, $41.50; one way, $22. Delightful days, restful nights. Not a dull moment on the cruise—hostess, Finzel's orchestra, concerts, dancing, bridge, golf, teas, deck games. Arrange for a stay at Mackinac Island, every outdoor sport, bathing, fishing, yachting, golf. Cleveland and Detroit Overnight service, daily, $3 one way; $5.50 R. T. Daylight service, daily, except Sundays, $2.50 one way. Meals and berth extra, bring your automobile, stopovers limited to the season, wireless. Detroit and Buffalo Strs. Greater Detroit and Greater Buffalo, daily in both directions, $5 one way. Finzel's orchestra, concerts and dancing. Detroit and Chicago Strs. Eastern States and Western States, every Tuesday, Thursday, Saturday. Flying Boat Service The Stout-D. & C. Air Lines, Inc., plans to operate flying boats on regular schedule between Detroit, Cleveland and Buffalo during the summer months. Reservations and tickets at East Ninth St. Pier, Cleveland, Ohio. J. C. TORRY, G. A., Detroit & Cleveland Navigation Co.

HERE you can book passage through our Travel Department for any place in the world—by water, by rail or by air. Passports and other details arranged. No charge for our services. TRAVEL DEPARTMENT ATlantic 2237 Union SAVINGS BANK FRICK BLDG.—FIFTH AVE & GRANT ST.

STEAMSHIPS.

Clark's Famous Cruises MEDITERRANEAN CRUISE Jan. 29 $600—$1750 New S. S. "Transylvania" 66 days, Madeira, Canary Islands, Morocco, Spain, Greece, Palestine, Egypt, Italy, etc. Hotels, fees, drives, etc., included. First Nat'l Bank, Tourist Dept., Wood at 5th Ave. Mellon Nat'l Bk., Travel Bureau, 5th & Oliver Frank C. Clark, Times Building, New York City

STEAMSHIPS. STEAMSHIPS.

EUROPE VACATIONS The trips over and back and Europe "in the bargain" is a vacation you will never forget! As short as 17 days if necessary.

To France and England
MAJESTIC . Aug. 2; Aug. 23 (World's largest ship)
OLYMPIC . Aug. 10; Aug. 31
HOMERIC . Aug. 17; Sept. 7

To England, France and Belgium
BELGENLAND Aug. 24; Sept. 21

The only First Class service direct to London via Cherbourg.
MINNEWASKA Aug. 3; Aug. 31
MINNETONKA Aug. 17; Sept. 14

CABIN SHIPS To Ireland and England
ALBERTIC . Aug. 3; Aug. 31
ADRIATIC . Aug. 10; Sept. 7
CEDRIC . . Aug. 17; Sept. 14
BALTIC . . Aug. 24; Sept. 21

To England, France, Belgium
ARABIC . . Aug. 3; Aug. 31
LAPLAND . Aug. 10; Sept. 7
PENNLAND . Aug. 17; Sept. 14

TOURIST 3rd CABIN ONLY To England and France
MINNESOTA Aug. 10; Sept. 7
MINNEKAHDA Aug. 24; Sept. 21

Schneider Cup Races—England—September 6 and 7 Sail on Majestic August 23

WHITE STAR LINE RED STAR LINE · ATLANTIC TRANSPORT LINE INTERNATIONAL MERCANTILE MARINE COMPANY L. A. Miller, Mgr., Union Trust Bldg., Pittsburgh, or any authorized Steamship Agent.

12-DAY VACATION CRUISES The Clyde Line steamers SEMINOLE and SHAWNEE leave New York on August 3rd, 10th, 17th, 24th and 31st for a 12-Day Cruise to Quebec or Montreal via Halifax and St. Lawrence River. RATES, including all expenses, New York back to New York, $140 and up. Secure Your Reservation Here FIRST NATIONAL BANK AT PITTSBURGH, PA. Phone Atlantic 5680. Steamship Department FIFTH AVENUE and WOOD STREET

New Bridge Scoring Rules Are Favored

ERNEST H. HEINRICHS,
Sun-Telegraph Bridge Expert.

THE constantly increasing indorsements which American bridge has been receiving from all parts of the country, and which have made it necessary to publish a third edition of "American Bridge," are extremely gratifying and substantiate the contention that the average bridge enthusiast—the player who follows the game as a friendly, social entertainment, or a mental recreation—would prefer it if, instead of the complicated, time-wasting scoring method characteristic of Contract bridge, a simple, readily understood and quickly conducted system of scoring were incorporated in our favorite pastime.

That this apparently has been accomplished is amply demonstrated by hundreds of letters which continue to reach this office from bridge players throughout the United States.

Of course, there are many players, especially those who indulge in the game as a gambling proposition, to whom American Bridge will not appeal. Then there are those who prefer the extravagant scores of Contract, because they like to kid themselves along with the idea that high bonuses and premiums add to the attractiveness of the game itself.

This obviously is an erroneous conception, because the fascination, the thrills, the surprises, come to you with the bidding and the successful manipulating of the cards, and the additional excitement contributed by the score is of importance only if that score represents actual monetary stakes.

There is no doubt that Auction Bridge is a most wonderful game. If it were not, it could not have realized the universal popularity which it has enjoyed for so many years. But progressive development, which constantly manifests itself in our industrial, as well as other activities of life, demanded also a movement for progress in our social amusements and entertainments, so as to conform with the spirit of modern times. For some years it has been evident to the highest authorities on Auction Bridge, that it was beginning to pall by the slowness of its action and the monotonous procedure prescribed in its conventional practices.

Quicker Game

It was this demand for a quickening of the game which has brought about the new method of contracting for the declaration, which has been incorporated in the same manner in American Bridge as in Contract Bridge. Once the Auction Bridge player begins to understand and appreciate the extent to which the older game has been improved, he will instinctively follow the latest method of bidding for the contract, never to return to the former.

We all know that in Auction Bridge an original bid of one spade or one no trump by the dealer almost invariably closes the auction, because of the strength required to overcall such a bid. On the other hand, the dealer's partner will not raise the bid even though his hand might justify a raise, because there is no incentive to boost the contract, on account of the fact that declarer scores for every trick he makes above his bid the same as if he had bid at a higher call originally. For example, if you hold one no trump in Auction Bridge, become declarer, and make a grand slam, you score in your trick column as well as in your honor score, the same as if you had bid seven no trump in the first place.

It is in this respect where American Bridge has made a step forward. In the latter game you score only the tricks which you have obligated yourself to make when you bought the contract. If your contract calls for one spade and you should make four spades, three more tricks than you bid, you can score only towards game in the trick score for one spade, while for the three extra tricks you would score 25 points each, or 75 points in the bonus column. But you could not score for game, as you would in Auction Bridge.

Incentive to Bid

Thus you can readily see that in American bridge there is every incentive to bid as high as the combined strength of your and your partner's hands will justify. It will also be readily understood that under this system of contracting for the declaration a thorough knowledge of card values is essential, but above all, the closest co-operation between partners is of paramount importance. If your partner, as the dealer, has made an original bid of one, you must study the trick-taking value of your hand with a view to raising his bid or changing his call, whether the player on your right passes or makes a bid of his own. As it is obviously the object of the partners to realize from the combined values of their hands the highest possible results, keeping the bidding alive until the point has been reached where it would be inadvisable to go higher, is a point that must never be overlooked by the American bridge player.

The writer occupied the West position in the following deal, which was played at American bridge, in which opponents continued the bidding until South, the original bidder and dealer, bid seven no trump and, as you can see, easily made his contract. The contracting gives a good illustration of the difference between the auction in auction bridge and the contracting in American bridge:

NORTH.	EAST.
Spades—7, 6.	Spades—5, 4, 3, 2.
Hearts—K, 4, 3.	Hearts—9, 8, 2.
Diamonds—A, J, 10, 8, 7, 6, 5.	Diamonds—2.
Clubs—6.	Clubs—J, 10, 4, 3, 2.
WEST.	**SOUTH.**
Spades—Q, J, 9, 8.	Spades—A, K, 10.
Hearts—7, 6, 5.	Hearts—A, Q, J, 10.
Diamonds—4, 3.	Diamonds—K, Q, 9.
Clubs—9, 8, 7, 5.	Clubs—A, K, Q.

How Hand Was Bid

South, the dealer, made an opening bid of two no trump. With this declaration, South informed his partner that he held a very powerful hand, with which not only game in no trump was practically assured, but which also presented slam possibilities, if the two hands, South and North, could be made to combine their strength for that purpose. With my holding, I, of course, passed, and as East held a near "bust," the contracting was carried on by South and North to the end as follows: North, with his seven-card diamond suit topped by the ace, jumped his parner's bid to four diamonds. If he had held a five-card diamond suit, without the ace, he would have bid three diamonds only, so as to keep the bidding alive and thus give South an opportunity to bid three no trump—for game—in case East would also pass. When it came to South, he bid four no trump, which bid informed North that he, South, held all other aces. North went up again and bid five hearts, to show his king in that suit. South, reading his partner's bid correctly, and feeling that a grand slam at no trump was practically certain, bid seven no trump, and, of course, made the contract.

In auction bridge, the bidding would probably have been: South, one no trump; West, pass; North might have bid three diamonds to show his length in that suit, and on account of his shortness in spades and clubs, or he might have passed, as some authorities on auction bridge do not advise bidding a minor suit over a no trump. In any event, after East's pass, South would have played the hand at no trump.

* * *

A copy of the third edition of American bridge may be obtained by sending a stamped, self-addressed return envelope to the Bridge Editor, Sun-Telegraph.

Learn the Rules

When dealer is dealing the cards it is against the rule for any of the other players to touch the cards before the deal is completed, and if any player turns one of the cards face upward before the deal is completed, opponents may ask for a new deal, besides adding 50 points to their bonus score.

When drawing for partners and deal, the player drawing the highest card has first choice of packs and seats.

A hand begins with the cut and ends when the last card is played to the thirteenth trick.

If, during the hand, it is discovered that one player holds more or less than the proper number of 13 cards, there must be a new deal.

When all four players pass, no bid having been made, the hand is abandoned, and the next dealer deals the still pack. (This rule does not apply in progressive auction bridge.)

A bid, unless it be the first bid of the hand, is insufficient if it be not higher than the last previous bid.

A player may not double his partner's bid, nor redouble his partner's double.

When a player bids out of turn, his partner is barred from further participation in the contracting.

A double or redouble of a redouble is void, and opponents of the offender may demand a new deal or add 100 points to their bonus score.

If, during the auction, a player exposes one of his cards his partner is barred from further participation in the bidding.

The player on the left of declarer is called senior and the player on his right is called junior.

When a player places a card face up on the table, his act is a play, and he may not withdraw or change that card for another.

UNIONTOWN BRIDE

Miss Cray Miss Harrison

Mrs. McDonald Miss Miller Miss Beeson Miss Binns

BEFORE her recent marriage, Mrs. Daniel Webster McDonald, Jr., was Miss Martha Judkins Metzler, daughter of Mr. and Mrs. Sankey Wesley Metzler, of Uniontown. Miss Anna Katherine Harrison, of Cleveland, was maid of honor and the bridesmaids were Miss Sarah Beeson, Miss Elma Binns, Miss Mary Cray and Miss Margaret Miller, all of Uniontown.

Photo by Trinity Court.

MRS. ARTHUR B. SIVITER, new president of the Tuesday Musical Club, accompanied by her husband, is motoring through Canada.

Photo by Bachrach

Miss Jeffrey Weds Harvey L. Murphy

MR. AND MRS. ROBERT R. JEFFREY, of the North Side, have announced the marriage of their daughter, Miss Hattie Mae Jeffrey, and Harry Lane Murphey, Jr., son of the Rev. and Mrs. Harry Lane Murphey, of Havre-de-Grace, Md., which was solemnized July 6. Miss Eleanore M. Jeffrey was her sister's maid of honor, and Barney Rogan was best man. Mr. and Mrs. Murphey will make their home in Bellevue.

Meyersdale Girl Weds East End Man

ANNOUNCEMENT is made of the marriage of Miss Louise Allen Hocking, daughter of Mr. and Mrs. William G. Hocking, of Meyersdale, and Milford H. Murbach, son of William Murbach, of Shady avenue, which was solemnized Tuesday morning in the Hocking home. Mr. and Mrs. Murbach are traveling in Canada and upon their return will be at home in Shady avenue.

Church Will Hold Lawn Party Aug. 7

A LAWN PARTY will be held August 7 and 8, zy St. Richard's Catholic Church on the church grounds, Bedford avenue and Wandless street. James J. Cunningham heads the committee in charge. A popularity contest will be one of the features and Miss Jane Dobbins will give an entertainment on the second evening of the affair.

RICHARD'S PERMANENT WAVE
IS JUST THE THING FOR HOT WEATHER OR YOUR VACATION
We give you a better permanent wave because we have painstaking operators of long experience. Try us on your next Permanent.
INCLUDING SHAMPOO AND FINGER WAVE COMPLETE
$3 Up
WE SPECIALIZE IN FINE HAIR.
SPECIAL TRIM, SHAMPOO, FINGER WAVE. $1.00 FOR ALL.
OPEN EVENINGS
RICHARD'S HAIR SHOPS, INC.,
JACKSON BLDG., CORNER 6TH AND PENN
Grant 5901 or 2946 West Liberty Avenue—Lehigh 5031

Artist's Sketch of Richard Wave

DOWNTOWN
911-921 Penn Avenue
Open Daily Till 5 P. M.

SPEARS

EAST LIBERTY
Broad St. and Collins Ave.
Open Monday and Saturday Evenings

7 BIG FEATURES
FOR MONDAY SELLING AT BOTH SPEAR STORES!

179 Axminster Rugs
Formerly Sold Up to $50, Clearaway Price
These are rugs that have been used throughout our store in displaying our furniture suites. They are more or less soiled, but there are years of excellent service in every Rug. Patterns for the Dining Room, Bedroom and the Living Room in sizes 9x12, 8.3x10.6 and other room sizes. Most of these rugs in regular stock would sell around $50. Your choice tomorrow in the Clearaway at only $23.50.
$23.50
Convenient Payments—Both Spear Stores

316 One-of-a-Kind Pieces
Not One Piece Worth Less Than $30—Others Up to $60
Velour Overstuffed Chairs, Cogswell Chairs, Wing Chairs, Oak Buffets, gorgeous China Cabinets left over from our expensive suites, smart Wood Beds in bow and poster styles, French Vanities as well as semi-full Vanities, Golden Oak Extension Tables, Walnut Finish Extension Tables, Wardrobes, magnificent Davenport Extension Tables—a wonderful assortment of one-of-a-kind fine furniture pieces—at savings of more than one-half to you. In fact, many of these articles are worth up to $60! Come early for the best choice. Come any time Monday for the bargains of a lifetime.
$19.50
Convenient Payments—Of Course

46 4-Pc. Bedroom Suites
Not One Suite Less Than $150—Clearaway Price
Can you use a four-piece Bedroom Suite that is style-right down to the tiniest details . . . which is well made in every part and on which you can save more than $50? If so, be sure to come to Spear's tomorrow and take your choice of these wonderful one-of-a-kind Bedroom Suites. Not one is worth less than $150.
$99.00
Convenient Payments, of Course—Both Spear Stores

85 Side-Icer Refrigerators
Values Up to $29.50 Reduced for the Final Clearaway to
If you'll need a refrigerator within the next year, NOW is the time to get the best box for the smallest investment . . . and in Spear's Clearaway this 3-door, white-lined Side Icer with 8 pieces of necessary equipment included free, will save you 50% on initial cost, as well as at least 25% on your ice bills. At no other time can you buy a $29.50 Refrigerator for only $14.75. Replace your old Ice Box tomorrow! Hurry!
$14.75
"Charge It!" . . . . . Both Spear Stores!

Floor Sample Living Room Suites
Values Up to $150 — You'll be amazed when you see the style and quality of these 3-piece suites. — $89
Values Up to $175 — Some of the season's smartest 3-piece suites are included in this group. — $98
Values Up to $225 — Beautiful Mohairs and Jacquards in 3-piece suites of excellent quality. — $139
Values Up to $250 — Some of the finest suites on the floor are included in this group of 3-piece suites. — $169

61 Three-Piece Porch Suites
Values Up to $29 — Buy for next year as well as this year. The savings justify this. — $14
Values Up to $45 — These suites have colorful Cretonne Cushions. They're wonderful at only — $22
Values Up to $50 — You may want to use these suites in your Living Room this winter, they're so nice. — $29.50
Values Up to $65 — Gorgeous hand-woven fully upholstered 3-piece colorful suites. — $36.50

TIRES
For Your Vacation Trip
16,000-Mile Guarantee
You run no risk when you buy G. & J. Tires, regardless of price . . . they're made by United States Tire Company and fully guaranteed by Spear's. See these values for Monday:
29x4.40 Endurance Balloon WITH TUBE $8.95
30x4.50 G. & J. Balloon $9.95
30x5.25 G. & J. "G" Tread Balloon . $12.05
32x6.00 G. & J. Stalwart $17.15
33x6.00 G. & J. Stalwart $17.75
$1 WEEKLY—THAT'S ALL!

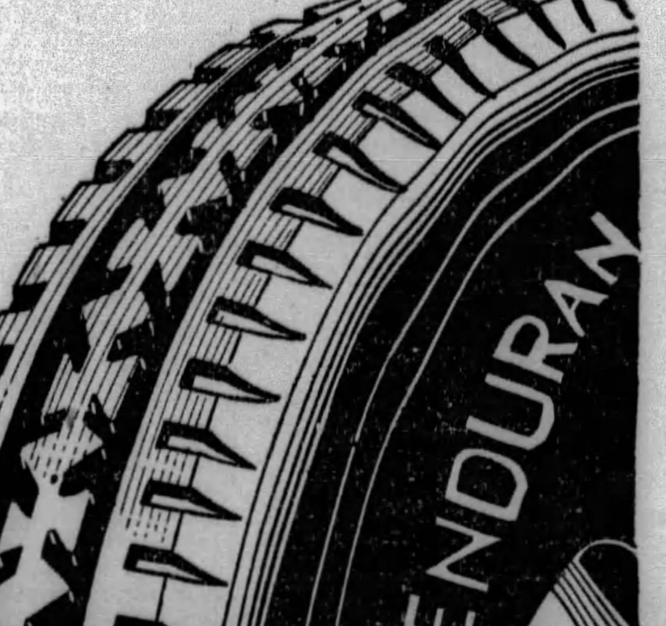

REAL ESTATE

MARCH OF EVENTS

RADIO FEATURES

THE SUNDAY SUN-TELEGRAPH
PITTSBURGH, JULY 28, 1929

"DANGER IN 'U. S. OF EUROPE' MOVE"—MARX

'China's Army Being Reorganized On German Plan,' Says President

DEFENDERS—These soldiers are typical of the fighting forces of the Chinese republic, now being reorganized under Chiang Kai-shek. Those in this group are wearing new uniforms and equipment issued to them.
International Newsreel Photo

CHIEF EXECUTIVE—A new and striking close-up of President Chiang Kai-shek, of the Chinese Republic, who is head of the State Council of the Nationalist Government and Commander-in-Chief of the Chinese Army, aggregating more than a million fighting men.
International Newsreel Photo

EX-LUDENDORFF AIDE WAS CHIANG KAI-SHEK ADVISER

Von Wiegand Presents Vivid Close-up of Former Broker's Clerk Who Now Heads Nationalist Government and Commands China's Fighting Forces in Far East Crisis

Gen. Chiang Kai-Shek, president of the Chinese National Government and commander of its fighting forces, is now one of the outstanding figures in the international crisis in the Far East. In the accompanying article, written a few weeks ago in China before the sudden break in relations between China and Soviet Russia, Mr. von Wiegand contributes interesting and timely light on the personality and aims of China's soldier chief executive.

By KARL H. VON WIEGAND,
Chief Foriegn Correspondent of the Hearst Newspapers.

NANKING, China, July, 1929.

PRESIDENT of numerically the largest nation on the globe—an inexhaustible reservoir of close to 500,000,000 people—Gen. Chiang Kai-Shek, of the Republic of China, is almost as little known as Wilhelm Miklas, humble and modest head of the Republic of Austria, with only 6,000,000 souls. Herr Miklas was elevated from school teacher to president of his nation. Gen. Chang Kai-Shek rose from a simple broker's clerk in Shanghai to the dignity and power of his high office.

Not by the votes or will of the Chinese people, the vast masses of whom are politically still inarticulate, is he the head of the potential strength of half a billion people and commander-in-chief of more than one million soldiers with whom he is endeavoring to consolidate the unification of China.

It is by his own peculiarly Chinese genius, political and military, and by the power of the Kuomintang party, that he is president of the state council and as such president of the counry.

Government in China today is very much as it is in Russia—a one-party dictatorship. The Kuomintang party, with its executive, central executive, state, political and military councils, standing, supervisory and control committees, very much after the Soviet system, is in effect parliament and government.

All Suppressed
Government Criticism Is Heinous Offense

No other party is tolerated. There is no freedom of the press or expression. Criticism of the government is an heinous offense. There is no pretence that China is a democracy today in the western meaning of that term, or that the government is the parliamentary system. All this is explained on the ground that the Chinese people are not yet ready for representative government.

Dr. Sun Yat Sen, called "Father of the Republic," whose "San Min Chu I" tenets or "Three Principles"—livelihood, democracy, nationalism—are a form of state socialism and have become the political Bible of the Chinese Nationalists, laid down that the reconstruction and modernization of China should be in three periods. That of military operations and military government all the war lords were put down and unification of the country achieved. Then a period of political tutelage, after which shall come constitutional government.

The Kuomintang has decided that the first period ended last year with the fall of Peking to the army of the national government, commanded by Gen. Chuang, and that China is now in the second period. This tutelage period, it has been resolved, shall continue five more years, six in all.

Against this background stands Gen. Chiang Kai-Shek, president of half a billion people, millions of whom do not yet know that he is president. To it might be added that the national government under him is often spoken of in Shanghai, which is anything but friendly to the former broker's clerk, as the "Soong Dynasty."

FIRST LADY OF CHINA—Mrs. Chiang Kai-shek, wife of China's President, who is a sister of Mrs. Sun Yat Sen, widow of the "Father of the Chinese Republic."
International Newsreel Photo

All in Family
Members of Soong Family Hold Positions

Dr. Sun Yat Sen married as second wife Miss Ching-Ling Soong, one of seven children. Mei-Ling Soong, sister of the widow of Dr. Sun Yat Sen, "mother of the Republic," was adopted by missionaries, spent 10 years in America and last year married Gen. Chiang Kai-Shek.

A third of the Soong girls is the wife of Dr. Kung, the present Minister of Commerce and Labor, while a brother, T. V. Soong, is Minister of Finance and certainly one of the ablest men in the present government.

Dr. Sun Fo, only son of Dr. Sun Yat Sen by his first wife, is Minister of Railways. Therefore one of the most frequent charges against Nanking is that the "government is all in the family."

The major problems in China today are: First, internal peace; secondly, consolidation of unification; thirdly, finance," Gen. Chiang Kai-Shek told me when I called on him. "The financing of the deveolpment of China along modern lines can be realized only on the basis of internal peace, consolidation of the unification and the stability, authority and power of the national government," the general declared.

The President of China was taking a short nap when Gen. Li Nai, of his staff, and I arrived. The President gets up very early, and works late. He is probably the hardest worker in the government. A day of 18 hours is not uncommon for him. Five o'clock in the morning often sees him at some of the military establishments in Nanking.

The "White House" of the President of China is red and terra cotta. It is a small, low bungalow affair of seven or eight rooms, most unpretentious, with a small lawn and garden in front of it. It possesses neither dignity nor beauty. The American and British consulates here are palaces in comparison.

Closely Guarded
Has as Many Protectors As Kemal Pasha

Around the presidential mansion are as many guards as Kemal Pasha, President of Turkey, had around him when last I called on him at Angora.

President Gen. Chiang Kai-Shek soon appeared and greeted me cordially. His slender figure was clad from neck to feet in a long, plain black silk gown, unbroken by button or insignia of rank.

The President passed me cigarets, but took none himself. He does not smoke. He did smoke, came to the conclusion it was injurious to him, stopped abruptly, and then issued an order prohibiting smoking in the army. But apparently his "no smoking" order is as hard to enforce in the Chinese army as the Volstead act is in the United States.

Even the military guard at the house where I am billeted slip behind the walls to have a "bootleg smoke" when off sentry duty. It is, so far as my knowledge goes, the first attempt ever made to put down smoking in an army. In most armies and navies tobacco is furnished freely for the additional pleasure and contentment that it gives soldiers and bluejackets.

Gen. Chiang Kai-Shek immediately expressed his evident very sincere sorrow over the death of Col. Max Bauer, the famous German military expert, whom he had engaged as his chief military advisor.

Advisor Dies
Col. Bauer Was Trusted By President Chiang

Col. Bauer died recently from virulent smallpox, contracted while advising the President and commander-in-chief in the short and very successful campaign against Hankow, 600 miles up the Yangtse River.

Gen. Chiang said he had learned to know and trust the former right hand man of Gen. Ludendorff and to value his great organizing and military talent and energy. The "father of the big gun" that fired on Paris from a range of more than 50 miles, as Col. Bauer was known, had just completed the initial plans of a complete reorganization of the Chinese National Army.

"Col. Bauer's death is a severe loss, but I shall procede with the plan outlined by him and endeavor to carry out his ideas," said Chiang Kai-Shek. He sent $5,000 in gold to Bauer's widow as a token of appreciation of the colonel's services to China.

"We are steadily progressing toward internal peace and in the consolidation of the unification of China," said the President. "I deplore that Marshal Feng Yu-Siang turned against the national government of which he was minister of war until a few weeks ago. There was no other course left us but to eliminate him. Internal peace, unity of China, necessity of concentrating on reconstruction, all demand that revolts against the national government must be discouraged.

To Crush Others
Believes Revolutionists Will Be Defeated

"The elimination of Marshal Feng, who turned against us out of personal motives, will discourage other revolts by generals or military leaders. One or two other smaller groups will soon be crushed. Shantung has been cleared of Marshal Chang Chung Chang, the former war lord there, who tried to stage a comeback, but has fled to Japan. Therefore I am an optimist about the general situation in China.

"The day of the private war lord in China is, I believe, at an end. The period of civil wars is closing. That means the real beginning of constructive work in the reconstruction and the diversion of monies hitherto necessary for military operations in pacification into the channels of the peaceful development of an awakened China.

"Other men, placing personal ambition and lust for power before the interests of country and people, may yet make similar attempts, but the elimination of Marshal Feng Yu-Siang, the strongest of them all, will convince that such undertakings are no longer to be lightly begun. The national spirit is growing better equipped than when last you were in China and is and steadily spreading in the army and among the people. The National Army is much daily increasing in efficiency."

The President has aged considerably in the two years

(Continued on Page Two, This Part.)

'UNDER NO CONDITIONS SHOULD BRIAND'S PROJECT BE AIMED AT AMERICA'

"Such an Attitude Would Not Aid Cause of Peace But Would Intensify Differences Already Existing," Declares Former German Chancellor of Pan-European Plan

By WILHELM MARX,
(Former Chancellor of Germany.)

BERLIN, July 27.

THE MOBILE French Foreign Minister Briand has sprung many surprises on the world. His latest is the reviving of the already ancient plan, the idea of "the United States of Europe." Sixty years, even a century ago the same idea was advanced; in the last few years it has been especially propagated by the Austrian Count Von Coudenhove-Kalogi.

WILHELM MARX

With undeniable cleverness, Count Coudenhove even assembled in Vienna in 1926 a congress of pan-Europeans which has not been without good results. And on the whole, following the last tempestuous ten years, the states of Europe seem disposed to consider the idea of economic and political union more earnestly than formerly when military glory was joined with good financial situation.

Coudenhove's plan was wrong in one respect: he proposed, or at least he is so understood, to exclude England and Russia from the confederation of European states. His justification of this was the manner in which Russia is reaching out toward Asia and also the great extension of the British Dominions to include other parts of the world.

Briand's Plans
Idea, From Theoretical Viewpoint, Good

And now M. Briand, who functions as honorary president of Pan-Europe, has officially announced he will in the near future address a formal summons to the peoples of Europe to form the "United States of Europe." He intends to formulate in detail the broad lines of his plan at the September session of the League of Nations, and he obviously cherishes the intention to call together, perhaps sometime next year a conference of European states to be included in the Union.

The idea is in itself good, even splendid. Regarded from a purely theoretical viewpoint it would undoubtedly be of surprising value for the development of Europe. For what has been the goal of for which all the cabinets of the German Reich has been striving for the last ten years if not the bringing about of a peaceful understanding with other countries of this continent? Wirth, Stresemann and myself have spoken time and again in favor of such an understanding and have shaped our whole policies accordingly. Our fixed aim is eliminating war and creating peace insofar as this can be attained by human endeavors.

Nor can it be denied that the thought of peace has in the last years borne good fruits in a steadily increasing and encouraging degree. In steadily increasing numbers commercial treaties are being concluded between European states; treaties of security and friendship are being entered into; agreements among the great economic associations of the world are preparing the way for political decisions.

Others Help
Economic Interests Have Built Up Trade

Even between France and Germany, economic interests have built bridges and shamed the politicians and their arts. I am of the opinion that this development should be permitted to take its course, that it should be furthered also politically and with every means, and that in any event everything should be avoided that could hamper its progress.

But now M. Briand, with the impulsiveness characteristic of him, transports the end of this development into the very middle of its course. Complaint has been made that the conference at Paris was convened too early and that no adequate preparations had been made for its discussions. I am afraid that the same reproach can be made with much greater justification in the case of the conference which Mr. Briand has in mind.

It is possible that the great number of disappointments that we Germans have suffered in the last years have made us suspicious, but perhaps also more cautious. And we already face a great political conference whose difficulties are mighty but which also brings with it the danger that political passions can clash with each other in the bitterest manner. It would seem proper to me to await the result of this conference before taking up the question of Pan-Europe. And it is precisely because I regard the idea as so valuable that I do not want to see it exposed to the danger of being killed prematurely.

Fear Arguments
Conference May Have Difficulty in Going On

I desire to avoid all bitterness in discussing such peace plans. But I cannot refrain from drawing attention to the fact that the treatment of the questions that will make up the main subjects to be dealt with by this conference has been carried on even in the last few months by men who stand close to M. Briand in such a manner that one must fear long and heated arguments when the conference comes. Briand's idea, splendid as it is in itself, could suffer by such rough handling through the political course of the conference, that it would have difficulty in surviving.

As for the plan itself, it will have to be regarded as a matter of course that England must be included in the galaxy of united states even though her dominions are strewn through other parts of the world. But I desire here to raise a warning voice and direct the attention of those carrying on the coming

(Continued on Page Three, This Part.)

'SUBMERGED MINORITIES MENACE EUROPE'S PEACE'—GEN. REILLY

Clashing Nationalism of Many Subject Races Portends New Wars

'No Real Solution of Thorny Problem Has Been Reached by League of Nations'

By BRIG. GEN. HENRY J. REILLY, O. R. C.,
Noted Military Expert and Former Commander in the A. E. F. in France.

THE Council of the League of Nations, which met in Madrid recently, had before it a burning question which for centuries has been a cause of war, which materially influenced the course of the World War, and which was far from settled by the Versailles and other treaties which terminated that war. They changed the details without settling the questions for good. In other words, it remains as a cause of future war.

Brigadier-General Henry J. Reilly, O. R. C.

It is the question of racial minorities, or, as it is more commonly known, the right of self-determination or self-government.

It is estimated that 30,000,000—and some figure it considerably higher—scattered throughout Europe are today dissatisfied, because they feel that their rights as racial minorities are not sufficiently recognized by the governments of the countries to which they now belong.

There is hardly a European country which is not interested, as the losers and victors of, and the new countries resulting from, the World War are all concerned. The list includes Austria, Bulgaria, Hungary, Germany, Italy, France, Belgium, Luxemburg, Rumania, Greece, Poland, Czecho-Slovakia, Jugo-Slavia, Albania, Finland, Esthonia, Latvia, Lithuania, Denmark.

Thorny Problem
Europe's Minorities Potential Cause of War

In addition to the 6,000,000 Germans who constitute the greater part of the Austrian population, and 3,000,000 in Switzerland, there are 6,000,000 living as minorities in states other than Germany.

This thorny question has been up before the League of Nations for years. No real solution has been reached. There are no indications that a solution will be reached in the near future. Thus, it will remain as a political cause for future war in Europe.

One of the most outstanding lessons of the 125 years of European history preceding the World War, is that interference with, or attempts to suppress a strongly developed feeling of nationality inevitably leads to revolution or international war, or both. The whole history of that continent might have been different had its crowned heads not decided to suppress the French Revolution and put the French King back on his throne.

Division of opinion among Frenchmen disappeared in the strong wave of patriotic nationalism which swept over France. The gifted Carnot took advantage of this to mobilize the whole country, thus forging those armies which, taken over by the great military genius, Napoleon, later swept over all Europe.

Nationalism
Napoleon Felt Its Force In Spain

Napoleon by his occupancy of Spain thoroughly aroused Spanish nationalism. As a consequence, Wellington with his British army received every possible help in his campaign against the French in that peninsula. The result was that when Napoleon needed every soldier he could lay his hands on to face the German, Austrian and Russian armies, first in Germany and then in France, he had to leave a considerable number in Spain.

His occupancy of the German states, then independent of each other, caused a fierce wave of German nationalism to unite them in a common effort. It resulted in the raising and taking the field of the large German armies in what is still called the War of Liberation, the greatest single cause of the downfall of Napoleon.

It was this awakened spirit of nationalism which later, led by Bismarck, culminated in the formation of the German Empire, after a series of wars, the last of which was the Franco-Prussian of 1870-71. It was this empire which produced the German war army of 1914-1918, probably the most powerful military machine the world has ever seen.

Suppression
It Only Fanned Flame of National Spirit

From 600 A. D. until the middle of the nineteenth century, the peninsula of Italy was split up into a number of states frequently warring upon each other.

Despite this, a feeing of common nationality existed among the peoples of that peninsula. Inspired by the French Revolution, stimulated by Napoleon's alien French control of a large part of this territory, it was fanned into a flame by Cavour, Garibaldi, Manin and other leaders, who after a series of wars united the various states, drove Austria from her occupancy of a large part of the northern area, and established the modern kingdom of Italy a few years before Bismarck succeeded in uniting the German states into the German Empire.

The efforts of the Russian, German and Austro-Hungarian Empires to suppress strong national sentiments among different portions of their populations, in the period preceding the World War, had a profound effect on the course of that war. It contributed materially to the Russian revolutions and the defeat of the Central Powers.

COMMANDER—*Admiral Kolchak, whose leadership of a force into Russia in an attempt to restore the imperial regime, Gen. Reilly declares, served to unite the disunited Bolsheviks.*

In 1772, Russia, Austria and Prussia each annexed, by force, a portion of Poland. The Poles, with a language and a history of their own, had been an independent people who had migrated into Europe with other tribes as far back as the sixteenth century. In 1793 these three countries each took a second bite from Poland. In 1795 they divided the remnant among them, thus wiping Poland off the map.

Old Hatreds
They Were Fired Anew During World War

However, from then on the Poles, through agitation and insurrection, despite the use of the utmost violence in suppressing their attempts, worked to regain their freedom from alien control.

Early in the World War of 1914-18 the Russians tried to gain the support of the Russian Poles by making virtually the same promise. In the last years of the war a Polish Legion served in the French army, primarily as the result of a promise by the Allies that they would reconstitute Poland.

Three-quarters of a century before this continent was discovered by Columbus, the Czechs, like the Poles, through political efforts and insurrection, fought Austrian oppression.

Later in the war the Austro-Hungarians commenced to have trouble because of the large number of Czech deserters from their army to that of their Russian opponents. Not only individuals in large numbers, but also whole units—in one case, an infantry regiment—were reported to have openly deserted to the Russians.

When the war broke out a considerable number of Czechs were already living in Russia, some of them political refugees. These volunteered for service in the Russian army against the Austro-Hungarians. In the same way the present Marshal Pilsudski of Poland, who was head of a secret military organization of Austrian Poles prior to the war, agreed to mobilize his secret force for service in the Austrian army, provided it was used against the Russians. Pilsudski, born in Russian Poland, had suffered both imprisonment and exile in Siberia as the result of his activities for Polish freedom.

When the Russian Revolution broke out in 1917 the Russian army soon began to disintegrate by the simple process of soldiers going home without attempting to obtain either a furlough or a discharge.

RAMSAY MacDONALD'S WARNING

AN outspoken article by Ramsay MacDonald, now Prime Minister of Great Britain, in which he warned all of the menace to peace from Europe's minority population, was published several weeks ago in the Sunday Times of London. Although the article was written before he became Prime Minister it aroused heated discussion in European government circles and elicited no little resentful criticism. Following are some extracts from the MacDonald article:

"THE complete breakdown of democratic government in Jugo-Slavia, and the establishment of a dictatorship there, is the latest warning which Europe received that, unless its minority problems are solved in a spirit of mutual respect and of give-and-take, there will be grave trouble.

"When the Peace Treaties were being drafted in Paris, those who knew the history of Europe and understood the unsettlement that is latent in nationalism shook their heads over the recklessness of the victors in their treatment of minorities.

"When the Treaties were ratified, leaving Jews out of account, the following figures will give some idea of how they left the matter. Out of a population of 27,000,000, Poland included 6,000,000 of alien race; Czecho-Slovakia out of 13,000,000 had 3,250,000 Germans and 745,000 Magyars; Hungary, out of 7,000,000 had over 500,000 Germans and nearly a quarter of a million others; Rumania was still worse, for half of Transylvania was alien, Bessarabia was Russian and Ruthenian, the Dobruja was a mixture of Bulgars, Russians, Germans and Turks. . . . Nor must cases like Alsace and the Saar be left out of all account in a survey of the minority problems.

"However great the emphasis which one puts on nationality as an element of democratic government and in peace, it is a double-edged weapon. The League of Nations has found it an awkward passion to pacify by justice, and the democrat who finds that the whole of his favored system of government depends upon a willingness to co-operate in keeping machinery going and in reforming it while it is going, also finds an uncompromising nationalism an irritating and dangerous obstruction. . . .

"In Jugo-Slavia the policy of the Serbisation of the Croats' has created a situation in which neither the one race nor the other will co-operate, the State seems to have been faced with the alternatives, both equally evil, of an endless Parliamentary deadlock, or a dictatorship which no observer believes is to be a short one.

"Italy is pursuing the same policy as the Serbs, and can do it for the time being—but only for the time being—without disturbing Europe. The Peace Treaties gave a large German and Slav population to Italy which, by every repressive power it can command, it is trying to Italianize."

War Promises
Minorities Were Promised Aid to Freedom

Prof. Masaryk, now president of Czecho-Slovakia, and then the head and front of Allied propaganda among the Czechs, went to Russia. He gathered the approximately 50,000 Czechs then in Russia into a small army under the Czech flag. This force was recognized by the Alies as an Allied army.

Throughout the war the Austro-Hungarian high command had to carefully consider the nationality of the troops which they planned to use on any front. The Austro-Hungarian troops could be used against Italians, Serbs or Russians. The south Slavic troops of the Austro-Hungarian Empire could be safely used against the Italians, whom they hated. It was not advisable to use them against the Serbians, brother Southern Slavs. Caution had to be exercised in using them against the Russians.

The more the combat on the German-Russian, and various Austro-Hungarian fronts is examined, the more it is evident that the whole course of military events was profoundly influenced by the fact that each of the three empires of Russia, Germany and Austro-Hungary had in their armies large numbers of conscripts from racial minorities, who, conscious of their own nationalism, were unwilling subjects of these empires.

Turks Aroused
Greek Invasion United Them for Victory

The Allied propaganda in which this country took a leading part, promised these submerged minorities that if they would fight for the Allies their national rights would be guaranteed them by the peace treaties. This propaganda played a large part in the disturbances and revolutions which, coupled with military defeat in the field, brought the Central Empires to their knees pleading for peace.

Since the World War the spirit of nationality, through its insistence upon self-government, has been largely responsible for most of the fighting which has taken place.

From 1918-1920 the Allies supported the various attempts of the Russian Admiral Kolchak and Gens. Judenitch and Denekin to overthrow the Bolsheviki and restore the old regime in Russia. Probably the consensus of expert military opinion today is that by doing so they united the Russian peasant and the Bolsheviki government at a time when the two were at loggerheads. Prior to this, small armed conflicts between groups of peasant and Communist troops had been of frequent occurrence.

Immediately after the war Turkey was without doubt the most thoroughly defeated of the Allied antagonists. Not even the former Austro-Hungarian Empire was so thoroughly dismembered. Between territory forcibly ceded to neighboring countries and taken under mandates to the great powers, but little was left to the Turks.

Plebiscites
Often Passed From Oratory to Armed Conflict

Then the mistake was made by the civilian Allied statesmen of urging the Greeks on in a campaign against the relatively small number of Turkish nationalists who had taken up arms and were operating in the heart of Asia Minor.

Both Marshal Foch and the British Marshal Sir Henry Wilson advised against such a campaign. These two distinguished soldiers feared that, aside from the difficulties offered by nature to a campaign in Asia Minor, such an invasion of the heart of Turkey would cause a fierce spirit of nationalism to revivify the drooping spirit of the defeated Turks. Their worst predictions were amply verified.

PATRIOT — *Marshal Pilsudski, Poland's Dictator, whose strong nationalistic spirit impelled him to align Austrian Poles against Russia during the World War.*

The campaign ultimately ended in military disaster with heavy loss to the Greeks. The Turkish Nationalists, emboldened by this success, marched on the Dardanelles and Constantinople. The upshot of the matter was that the Treaty of Sevres, which had dismembered Turkey and ended Turkish control of Constantinople and the Straits, was torn up. The new treaty of Lausanne put the Turk back in Constantinople and Europe, restored other territory, abolished the privileges of foreigners living in Turkey and in other ways awakened the fact that the Nationalist Turks had won a victory.

The problem of minorities is complicated by the fact that in some districts there is no clear line dividing two different races. Small groups of each are scattered around among the other, like small islands along the shore of an ocean.

The peace treaties, in some cases, attempted to solve this difficulty by promising a plebiscite. In most such cases both sides immediately began a campaign which, from oratory passed to acts of intimidation, and sometimes finished in armed conflict.

In upper Silesia, armed Poles belonging to societies disclaimed by the Polish government fought armed German bands, disclaimed by the German government. It was some time before the Allied troops—none too numerous—who had been garrisoned in this district for the purpose of insuring a peaceful vote, were able to restore order.

This district of upper Silesia is the one for which some of our troops stationed on the Rhine had been designated as part of the Allied garrison. However, before they started our government decided not to use American troops for such purposes, and countermanded the order.

This decision prevented this country from becoming involved in a situation which no amount of careful handling could have prevented our earning the dislike of both the Poles and the Germans.

Unsettled
Right of Self-Determination Still Withheld

Besides disorder in plebescite areas, Poland's occupancy of Vilna, and Rumania's occupancy of Bessarabia since the Armistice, are the best examples of a number of forcible accretions of territory involving taking over unwilling minorities of other peoples.

An examination of the map of Europe today shows that this question which has caused so much fighting in the past has not been settled by according the right of self-determination, which President Wilson preached, and which he believed would remove one of the fundamental causes of war.

The Republic of Germany, which contains but 65,000,000 of the 80,000,000 Germans living in Europe, has assumed the leadership of the League of Nations of the 30,000,000 dissatisfied people involved. This shows it to be a question of major importance, which cannot be solved by the simple process of the strong ignoring the weak.

(Copyright, 1929, by N. Y. American, Inc.)

THIS is the second of a notable series of articles by Gen. Reilly on the world's potential causes of new wars. The third will appear in an early issue.

'China's Army Being Reorganized On German Plan,' Says President

(Continued from Page One, This Part.)

since I saw him last and silver is beginning to edge his black hair. At that he does not look his 42 years and still has a rather boyish face.

Still a Soldier
Problem of Peace Rests With the Army

Though politically the keystone of the national government made up of councils, commissions and committees, Gen. Chiang Kai-Shek makes the impression that he is at heart and soul a soldier. The problem of international peace and real unification in China, he sees quite correctly, lies in an efficient army loyal to the national government and unpurchasable by some revolting general, provincial governor or war lord. Scarcely less in importance is the problem of railways and communications.

Suppression of revolts, protection of foreigners, prestige and authority of the central government, he explained to me, all must be based on an adequate and efficient loyal army.

The reorganization of the army is much on his mind. He is steadily bringing up the discipline in the national forces. Two divisions in Nanking at this writing are surprisingly well uniformed and equipped in comparison with two years ago. The gendarmerie, of which he now has five regiments, are snappy in appearance and movement.

The President inspects the "model battalion" created by Col. Bauer, and which is under the tactical instruction of Baron von Wangenheim, former major in the Imperial German general staff, not less than twice a week. This battalion is made up of picked men, each of whom is in line for a commission.

Often he lectures officers and privates for an hour on patriotism, loyalty and the qualifications of a model soldier. Aside from that model battalion, which Col. Bauer had planned soon to be extended to a "model division," there is the big military school in Nanking, composed of 50 buildings, housing 5,000 "officer aspirants," who are being taught the rudiments of military tactics and the art of war.

Favors Planes
Bauer Convinced Him of Aviation Needs

Particular attention is being paid by him to a military air fleet, Col. Bauer having convinced the President that bombing squadrons will be the most efficient military and police measures to discourage revolts against the government. I saw numerous Junker and Fokker-Wolf monoplanes and several Raab Katzenstein biplanes here.

Whether Chiang Kai-Shek entertains any Genghis Khan, Tamerlane or Kublai Khan-like dreams for the future greatness of China, it is difficult to fathom. I doubt it.

Col. Bauer, a severe judge and critic, once told me that Gen. Chiang Kai-Shek had "an extraordinary capacity for understanding military problems of strategy and operations." He added, "If the general had had training in one of the big European general staffs he would be one of the greatest chiefs of staff in the world today."

Chiang Kai-Shek's education was not extensive and his knowledge of history is limited. Aside from several years in Japan and a visit to Moscow, his knowledge of the modern world of America and Europe is more circumscribed than that of some of his officers.

The Chinese President impressed me as being a grim realist. His enemies, their number is legion, charge him with being an opportunist and materialist. He fully realizes that in the struggle with the forces of disunion in China, power rests with an army, and in that he puts his trust.

(Copyright, 1929, by Universal Service.)

It Can Be Done

You can have the Sun-Telegraph mailed to you when you are away on your vacation. It is quite easily arranged. Simply send your forwarding address and the money to the Sun-Telegraph and you will get your "hometown" newspaper.

RATES:

50c for Daily and Sunday Service for 2 Weeks.

25c for Daily and Sunday Service for 1 Week.

Send your forwarding address and the money to the CIRCULATION DEPT.

SUN-TELEGRAPH
GAZETTE SQUARE
PITTSBURGH, PA.

Pasteur
His Work Lives After Him

The story of medicine since Pasteur reads like a romance. A wonderful story of achievement, of work and struggle, disappointment and hope. A constant fight against ignorance, which cloaked diseases. Though no longer living, the influence of his noble lifework, zeal and devotion will never die, but will live on forever.

BLOOD CELL SERUMS
(Copyright, 1909)

were developed after years of exhaustive and painstaking research work. Their therapeutic value has been conclusively proven. The missing protein substance is supplied to the impoverished blood stream and raises the count of white cells. When you realize that most of the cases we treat are chronic cases, you will appreciate the great work our Laboratory is performing.

There are always patients in the reception room for the newcomers to talk with and learn what Blood Cell Serum is doing to help them.

We are successfully treating Anemia, Asthma, Rheumatism, Kidney and Stomach Troubles, High Blood Pressure, Neuritis, Acne, Nervous Disorders, Impure Blood, Skin and Chronic Diseases, Catarrh of the Nose, Throat and Ear.

Reliable Laboratory Examination of Blood or Urinalysis Free.

One serum affords immediate relief. Chronic cases which have long resisted treatment yield quickly. Our physicians make NO CHARGE. Patients pay only for the Serum they take. Everybody pays the same price for the same serum.

PITTSBURGH RESEARCH LABORATORY
Fourth Floor, Keenan Building, Liberty & 7th St., Pittsburgh, Pa.
Phone Atlantic 3734.

MY STORMY LIFE By LEON TROTZKY

'How I Was Caught in Whirlpool of the October Revolution of 1905'

IN ST. PETERSBURG—A glimpse of one of the typical street demonstrations in the then capital of Russia during the earlier days of the revolutionary movement.

'I Tore Up Imperial Manifesto Before Surging Crowds In St. Petersburg'

By LEON TROTZKY.
CHAPTER V.

I ARRIVED in St. Petersburg when the October (1905) strike was at its height. The waves of revolt were growing, but there was the danger that in the absence of a mass organization they might break without any real result.

I came from Finland with a plan for a non-party special election organization, one delegate to every 1,000 men. From Jordansky, man of letters and subsequently Soviet ambassador in Italy, I heard on the day of my arrival that the Mensheviks had already launched the suggestion of an elected revolutionary body having one member for every 500 men.

Those members of the Bolshevist Central Executive Committee who at the time were in St. Petersburg were strongly against any non-party elected organizaion. That sectarian attitude toward the Soviet on the part of the Bolshevik leaders lasted until the arrival of Lenin in Russia the following November.

Lenin was so far in advance of his closest followers that in his presence they seemed to feel relieved of all necessity of independent decision, theoretical or tactical. Finding themselves separated from Lenin at the critical moment, they were pitiful in their helpelssness.

Workers Right
Knew Just How Far They Could Lead Fellows

That was in the autumn of 1905. It was the same in the spring of 1917. On both occasions, as on many others of lesser historical importance, the rank and file of the party found instinctively a much more correct line of guidance for their action than did the half-leaders when left to their own resources.

What were the relations between myself and Lenin in the revolution of 1905? After his death, official history was rewritten presenting a struggle as between two principles, good and bad, even regarding the events of 1905.

How did matters stand in reality? In the work of the St. Petersburg Soviet, Lenin took no direct action, he never once rose to speak at the Soviet. At the same time he very carefully watched its every step, exercised an influence on its policy through representatives of the Bolshevik faction, and also made current comments on its activity in his paper.

Again Leads
Head of the First "Collective Chairmanship"

There was no dissension between Lenin and the Soviet's poilcy over any single matter. All except minor decisions of the Soviet were formulated by myself, brought first by me before the executive committee, and then, in the name of the latter, before the Soviet itself.

When a federative committe of representatives both of the Mensheviks and the Bolsheviks was set up, I spoke on its behalf at the executive committee.

The first chairman of the Soviet, elected on the eve of my return from Finland, was a young lawyer, Khrustalev, who was but a flitting figure in the revolution, a kind of intermediate between Father Gapon and the Social Democrats. Khrustalev acted as chairman, but politically he did not lead.

After his arrest a "collective chairmanship" was elected, and of this I was the head. The Mensheviks were already conducting a clandestine campaign against me. On the other hand, Lenin, as Lunatcharski also testified in his memoirs, entirely approved of my candidature.

Out of the fight for the traditions of 1905 grew my book, "Russia in Revolution," which has since been many times republished abroad under the title of "1905." After the October events that book became an official party "school book" not only in Russia, but also with the Communist parties of Western Europe.

Book Scored
"1905" Meets Fire of Critics After Downfall

It was only when Lenin was dead and a carefully prepared campaign against me was launched that my book, "1905," also came under fire. Gradually the critics took greater courage, grew in number and in self-importance, and made more and more noise, often the louder, to drown their own anxiety. Thus was created post factum the legend of the irreconciliable struggle between Lenin and Trotzky in the revolution of 1905. The turn which the survivors—the epigones—had taken found its symbolical expression in the fact that the work which, under Lening, was the official party text book, under the epigones was suppressed.

IN the previous installment of his absorbing autobiography Leon Trotzky told of his secret return from Genevo to Russia after the historic "Bloody Sunday" tragedy in January, 1905 He went to Kieff, later to St. Petersburg, Then Russia's capitol, where he joined in the revolutionary cause. In May his wife was arrested in the police raid on a meeting and Trotzky was again compelled to leave Russia to escape the police He went to Finland and was there in the Autumn of 1905 when the news reached him of the October uprising.

Trotzky immediately returned to St. Petersburg where he found the October strike in full swing and again plunged actively into revolutionary activities. In the accompanying installment he tells of the fast-moving events of this period, when he was president of the St. Petersburg Soviet and which culminated in his arrest with many others by the Czarist police.

The October general strike did not develop according to plan. It began at the Moscow printing works, then commenced to decline. Just when the strike was apparently "fizzling out" it happened to be taken up by the railway employes and that changed the whole situation entirely.

Beginning with October 10 the general political strike spread from Moscow over the whole of Russia. In many towns there were conflicts between the people and troops. But on the whole the October days were in the nature of a political strike only and did not assume the proportion of an armed uprising. Nevertheless absolutism lost its head, decided to make compromises and the Constitutional Manifesto of October 17 1905, was promulgated.

[This Imperial Manifesto granted Russia a constitution and provided for popular representation through the Duma.]

Some Mistaken
Witte Called Strike of 1905 Crowd Insanity

The victory of the October strike, apart from its political meaning, had for me an immense theoretical significance. It was not the opposition efforts of the liberal bourgeoisie, not the elemental rising of the peasants, not the terrorist blows of the intelligentsia, but the strike of the proletariat which for the first time brought Czarism to its knees.

In the recollections Count Witte subsequently justified the weakness of the government before the revolution by saying that in 1905 "the greater majority of Russia went mad as it were." In the eyes of conservative statesmen the revolution appears as madness, only because it brings up the "normal" madness of social contracts to the highest pitch. But in such cases the mad majority puts a straight jacket on the "prudent" minority and that is how history marches ahead.

Wife Is Held
Spouse Is Held in Prison For Six Months

I have already mentioned that on May Day, 1905, my wife was among those caught by a raid of mounted police. She was kept about six months in prison and thereafter ordered to live under police supervision at Tver.

After the October Manifesto, she returned to St. Petersburg. In the name of "Vikentyeff," we took a room in the house, as it turned out, of a stock exchange speculator. "Russia went mad" and business on 'change was bad. Many speculators had to economize and some had let part of their flats. A newsdealer used to bring us all the St. Petersburg newspapers every morning. Our landlord sometimes would borrow them and gnash his teeth. His business was steadily getting worse.

Acts Wildly
Landlord Would Shoot Article's Author

Once he was quite beyond himself and burst into our room, waving a newspaper. "Look," he wailed, pointing his finger at my latest article, headed:

"Good morning, house porters of St. Petersburg!"

"You see, they are even roping in the house porters. If I only knew who that wretch was and met him I would shoot him like a dog," and he brandished a pistol. He looked like a madman.

My wife came to my editorial office to tell me the alarming incident. We knew we ought to make an effort to find other quarters. But we had not a minute to spare from our work and so we decided to leave it to fate. Thus we continued to be the lodgers of the despairing stock exchange member up to my arrest. Fortunately

'Masses Drunk With First Victory'

neither landlord nor police ever discovered the identity of the lodger, "Vikentyeff," and after my arrest my room was not even searched.

At the Soviet I was known under the name of Yanovsky, from the name of my native village in Yanov. In the press I signed Trotzky. I had to work for three newspapers. Together with Parvus I undertook editing and publishing the small Russian Gazette, which we tarnsformed into a large militant organ of the masses. Within a month the orders reaching us for copies approached half a million. But our mechanical facilities were not equal to such demands. We were only extricated from this dilemma by the government raiding us.

Launch Paper
Circulation Shows Hourly Circulation Gains

About the same time, by a mutual arrangement with the Mensheviks, we established a great political paper, Natchalo. [*The Principle, or The Beginning, the Russian word means either.*] The circulation of this paper also leaped, not daily, but hourly. The Bolshevist newspaper established a little earlier than ours was making, without Lenin, very feeble progress, When Lenin came he soon put matters right. Relations betwen the two editorial staffs were cordial; there was no rivalry. Both carried on their defense against bourgeois critics and aimed at a policy of amalgamation. The central committee of the Bolsheviks, with Lenin's participation, unanimously passed a resolution to the effect that in their opinion, the events of the revolution had rendered senseless any further struggle between the two factions, In Natchalo I wrote along the same line. Martov entirely lost his nerve. This used to happen to him at every critical turn.

In addition to the Russian Gazette and Natchalo I was also writing the leaders in the Izvestia, the official organ of the Soviet. The 52 days of the existence of the first Soviet were thus filled to the utmost with work — the Soviet, the executive committee, perpetual meetings and three newspapers.

How we managed to live in that whirlpool I cannot say myself. But many things in the past seem incomprehensible, because when one is merely recollecting the element of action is absent. In those days we were caught in the whirlpool, we were creating the whirlpool ourselves. Some of us even managed to live a private life at the same time and, for instance, attend the new revolutionary theaters.

Aided People
Workingmen Were As Unit in Soviet Support

The Soviet had put a great mass of people on their feet. The workmen were to a man supporters of the Soviet. In the villages there was trouble, as there was among the troops, who, after the Portsmouth Peace Treaty, began returning home from war in the Far East. But the Guards and the Cossacks were still strong. All the elements of a victorious revolution were there, but were not yet all ripe.

PREMIER—Count Sergei Witte, world famous Russian statesman and chief adviser to Czar Nicholas when the Imperial Government was dealing with the revolution in the autumn of 1905, described by Trotzky in the accompanying instalment.

On October 18, the day after publication of the Imperial Manifesto, scores of thousands of people assembled in front of St. Petersburg University, still hot from the struggle and drunk with the triumph of the first victory. I shouted to them from the balcony that half a victory was a dangerous thing, that the enemy would be against any peace.

Pogrom Rumor
Black Hundreds Feared Ready to Kill

I tore up the Manifesto and threw the torn pieces of paper to the wind. But historical warnings merely act as pin pricks to the mind of the masses. The masses require the school of great events.

I remember two episodes connected with the life of the St. Petersburg Soviet. One on October 29, when the city was full of rumors of a pogrom prepared by the Black Hundreds. The deputies, coming straight from their respective factories and works to the meeting of the Soviet, showed from the tribune spimens of the arms which they were preparing against the attacks of these Black Hundreds.

They waved in the air Finnish knives, knuckle dusters, daggers and wire whips, but it was all done more as a lark than as a real threat, and many men cracked jokes as they brandished their arms. They seemed to imagine that their readiness to resist was alone sufficient to solve the problem. The great majority did not yet realize that it was a struggle for life or death.

This lesson they were taught a little later in December.

On the evening of December 3 the St. Petersburg Soviet was surrounded by troops. All the doors and exits were closed. From the choir where the Soviet held its meeting I called down into the great hall where hundreds of deputies were already crowding, "No active resistance, and do not give up your arms to the enecy." So the workmen in the great hall, already surrounded by detachments of the guards, infantry, cavalry and artillery, destroyed their arms. With a skilled hand they struck a Mauser against a revolver and a revolver against a Mauser.

People Rise
Arrest of Soviet Members Is Ordered

It still sounded like a joke, as it did on October 29. But in the clash and din of the breaking up of the arms there could already be discerned the gnashing of teeth of the proletariat.

The arrest of the members of the Soviet took place on the second day after the publication of the so-called Finance Manifesto, which proclaimed the inevitable bankruptcy of Czarism and gave a definite warning that the debt commitments of the Romanoffs would not be recognized as binding upon them by the victorious people. The French market replied a few months later by a new loan to the Czar of three-quarters of a milliard francs. The reactionary and liberal press was scornful over the helpless threat of our Soviet to the European bankers in connection with the Czar's loans.

Afterward an effort was made to forget that Manifesto. But it refused to be forgotten. The financial bankruptcy of the Czarism prepared by the whole of its past, burst upon the world together with its military defeat. Then, after the victory of the Revolution, the decree of the Soviet (Council) of People's Commissars, dated February 10, 1918, declared all the Czar's debts cancelled. This decree has force of law even today.

Those who assert that the October Revolution does not

Living Under Three Names At Once

recognize any debt obligation are wrong. The Revolution fully recognizes ITS OWN commitments. The commitment which it incurred on December 2, 1905, it met and realized on February 10, 1918. To the creditors of Czarism the Revolution has every right to say, "Gentlemen, you were duly warned in good time."

In this respect, as in all others, the year 1905 prepared for 1917.

(Copyright, 1929, by Charles Scribner's Sons.)

CONTINUE Leon Trotzky's vivid autobiography in next Sunday's issue.

'Briand's Idea of United States of Europe Impractical'

(Continued from Page One, This Part.)

negotiations to the greatest misgiving.

"The United States of Europe" must not under any circumstances be aimed politically, financially or economically against the United States of America. For such an attitude would mean not peace but the intensifying of already existing differences. And in no event can Pan-Europe be a parallel to the North American Union: here an immense number of most varied races and nations, a mass of states with the most varied forms of government and jealous of their independence; there, a confederation of states firmly established with a strong central government and united in will and aim.

Hence, Pan-Europe can only be a continuation of the development that has already set in—the close economic union of the states of Europe and with it also the political union and the further building out of a network of treaties of commerce and friendship. The ideal of such a union should be a uniform treaty entered into by all the states regulating the commercial and political relations of one to the other and above all giving effective form to court arbitration which in my opinion is the surest guaranty of peace of the nations.

The most welcome thing about Briand's plan seems to me to be in the fact that it represents a further long step forward on the way to reconciliation of peoples. And I hope not only France's representatives at the coming political conference but the representatives of all the other nations as well may devote their energies seriously to make a reality of such ideas of peace and reconciliation. For that would most further the welfare of the world.

(Copyright, 1929, by United Feature Syndicate, Inc. Exclusive world rights held by United Features Syndicate. All rights reserved.)

(Advertisement)

PITTSBURGHER ENTHUSIASTIC OVER KONJOLA

"Simply Amazing," He Says, "the Way This New Medicine Worked in My Stubborn Case."

Medicines, like men, are known for their deeds, not promises, and by making good, even where all else tried has failed, Konjola has become the most talked-of medicine in Pittsburgh, as well as wherever known in America.

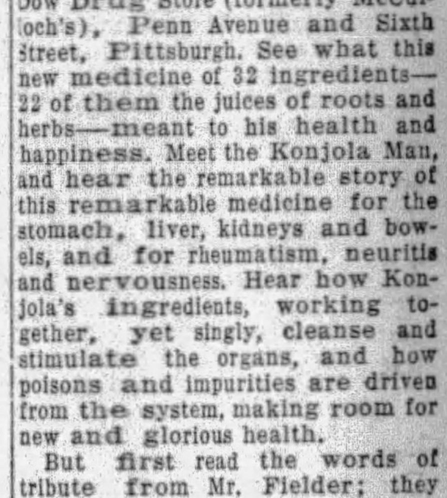

MR. SAMUEL FIELDER
(Photo by Brady-Stewart Studio)

Read what a fellow citizen, Mr. Samuel Fielder, 540 Center Street, East Pittsburgh, said to the Konjola Man, who is at the Dow Drug Store (formerly McCulloch's), Penn Avenue and Sixth Street, Pittsburgh. See what this new medicine of 32 ingredients—22 of them the juices of roots and herbs—meant to his health and happiness. Meet the Konjola Man, and hear the remarkable story of this remarkable medicine for the stomach, liver, kidneys and bowels, and for rheumatism, neuritis and nervousness. Hear how Konjola's ingredients, working together, yet singly, cleanse and stimulate the organs, and how poisons and impurities are driven from the system, making room for new and glorious health.

But first read the words of tribute from Mr. Fielder; they should be full of cheer and encouragement for all who suffer:

"It is simply amazing," said Mr. Fielder, "the way this new medicine worked in my stubborn case of siz years' standing. My chief trouble was with my kidneys, and then indigestion added to my miseries and general ill-health and run-down condition. My back was always stiff and painful. I had difficulty in stooping over. At night I had to get up frequently and the loss of sleep and lack of needed rest tore down my strength and depleted my weight and vitality. After meals came pains, gas, bloating and heart palpitation. I had dizzy spells, and spots danced before my eyes. I tried one medicine after another, year after year, and always ended in disappointment.

"When Konjola was recommended to me I was inclined to scoff, but a friend insisted that I try it, and he seemed so sure that Konjola was what I needed that I began to believe it myself. Well, my friend was right, for Konjola did just as he told me it would. I was astounded to find improvement in my condition within a week, and at the end of the second week I felt practically well. This, however, was too good to believe, and I thought that I had gained mere temporary relief. But another two weeks on Konjola established the fact that my digestion was normal and that my kidneys had been cleared up. I am feeling better than for six years, and I feel that I owe it to Konjola, and to any who suffer as I did, to tell of my splendid experience with this wonderful medicine."

So it goes; the same fine story of success when Konjola is given a chance to prove its merits. Konjola contains no alcohol, no nerve-deadening drugs, no heart-depressing chemicals.

The Konjola Man is at the Dow Drug Store (formerly McCulloch's), Penn Avenue and Sixth Street, Pittsburgh, where daily he is meeting the public and explaining the merits of this new and different medicine.

There is also a Konjola Man at Dow's Drug Store, Smithfield and Diamond Streets — also Dow's Drug Store, 5939 Penn Avenue, East Liberty.

RADIO NEWS and PROGRAMS

Herbert Light Opera Feature Of Radio Day

"Miss Dolly Dollars" from KDKA—Beethoven Concert on WJAS.

By DARRELL V. MARTIN,
Sun-Telegraph Radio Editor.

An all-Beethoven program for the Cathedral Hour, WJAS at 4 p. m., and the production of "Miss Dolly Dollars" by the NBC Light Opera Company over KDKA at 10:16 o'clock loom as real highlights of the radio day.

The Prelude from "Carmen," played by a marimba band, should be a novel WCAE presentation at 1:30, as well as the Memorial Park concert of light opera selections from KDKA at the same period.

Godfrey Ludlow, violinist, KDKA at 4, has chosen a violin sonata written by a Swedish organist and composer. It is a difficult composition. Mr. Ludlow will play three movements.

Ponce's "Estrellita" and Nevin's "A Day in Venice" will be included in the Anglo-Persian request program at 6:30 o'clock, KDKA.

A radio dramatization of Robert Louis Stevenson's "Treasure Island" will be offered over KDKA at 7:30 o'clock, followed 45 minutes later with the Radio Guild presentation of "The Servant in the House" or "Beau Brummel."

From the southland Wendell Hall has brought Seger Ellis, popular recording star, for the Majestic Theater of the Air, WJAS at 9.

Define Screen Grid Receiver

As a result of a formal request made by the National Better Business Bureau to Louis B. F. Raycroft, vice president of the National Electric Manufacturers Association, a definition of "screen grid radio receivers" has been worked out for the use of the former organization in maintaining watch on unethical or misleading advertising.

In order to assure a uniform stand by the entire radio industry, R. H. Manson, chairman of the NEMA Radio Engineering Council, and W. E. Holland, director of the engineering division of the Radio Manufacturers Association, co-operated with Mr. Raycroft in formulating the following tenative definition:

"A radio receiver designed to utilize not less than two screen grid tubes in tuned radio frequency circuits may be properly classified as a screen grid receiver."

Guest Soloist Sacred Songs

Lucille Werner.

Lucille Miller Werner, soprano soloist of one of the leading churches of Pittsburgh, who made her first appearance before a microphone June 24, 1922, will be guest soloist of sacred songs over KDKA Tuesday night at 7:15.

Will Rhodes and Max Kroen, who have established a record for the number of songs sung for the unseen audience of KDKA, will be heard on this program. "I Need Thee Every Hour" will be included among the hymns.

Combination Circuit Seen As Ultimate in Screen Grid

NEW YORK, July 27.—(AP.)—Designing a circuit to make the screen grid do all of its touted part in radio reception ultimately may lead to an unexpected goal.

The tube has its peculiarities, in that it will oscillate violently when proper shielding is overlooked. Developed as a device that requires no external oscillation suppressers through its low internal capacity and through the use of a shield built into the tube, it is capable of producing squeals nevertheless.

The maximum amplification is obtainable with the tube only when impedence coupling is employed. Impedence coupling, however, does not provide the selectivity that the modern receiver requires.

Somewhat of a compromise has been tried out and found to be fairly successful in the use of band filter tuning, where a plate and a grid coil of equal inductance each are tuned. The coils are mounted to give minimum magnetic coupling, energy being transferred from one coil to the other, because each is tuned to resonance.

While band filter tuning is one means of making the tube perform closer to its maximum point of amplification, there is not the gain of impedence coupling. The band filter does give almost ideal selectivity, and two stages of these coupling coils will be far more selective than three stages of grid tuning with other RF tubes.

It would seem that a step toward the ultimate would be a combination of impedence coupling and band filter tuning. Such a scheme would work one of the screen grids in a two-stage amplifier at its maximum with the selectivity being obtained from the other RF tube.

In using the combination idea, with each stage carefully shielded, the antenna may either be sharply or broadly tuned, depending upon the location of the receiver.

ACTIVE in the campaign to organize the radio trade in Pittsburgh is J. L. Mahony, newly appointed manager of the Retail Radio Merchants' Association of Western Pennsylvania.

NEW MUSIC

DALE WIMBROW will introduce some of his brand new numbers on the LaPalina program, WJAS, Wednesday night at 9:30.

Picture Play Put on Air

WASHINGTON, D. C., July 27.—Television has turned the corner, declared E. R. Haas, director of the National Radio Institute, Washington, D. C., after the encouraging results from the Jenkins television broadcast over Station W2AX were made known here today.

For the first time in history, a complete picture story was televised. This "television drama" was on the air one hour. Reports of its satisfactory reception were received from Pittsburgh, as far west as Chicago, and as far north as Lexington, Mass. The program was the first of a series to be sent out regularly from 8 to 9 p. m., Eastern Standard time, over the new 1,500-watt power transmitter recently installed about five miles north of Washington, D. C.

'Hello Girl' Listens-in

BOSTON, July 27. — (AP.) — By simply plugging her headset into a particular line on a telephone switchboard Miss Viola Littlefield, operator-stenographer, can enjoy a radio program with all the ease of a receiver.

Telephone engineers explain this phenomenon. They say the proximity of one of the lines to a circuit connecting a radio station's studios, just across the street, with its sending station, converts the switchboard into a receiving set.

Pittsburgh Police May Carry Radios

Tiny Vest Pocket Set Invented by Detroit Patrolman Receives Scrutiny of Safety Director Clark in Police Radio System.

DETROIT, Mich., July 27.—(AP.)—The radio-equipped patrolman soon may take his place beside the radio-equipped police automobile cruiser as an effective unit in crime prevention.

Police automobile cruisers, in constant radio communication with headquarters, have been responsible for approximately 800 arrests since they appeared in Detroit. Now, Sergt. William H. Burkuhl has come forward with the proposal that every man in the department be similarly equipped.

Sergt. Burkuhl has demonstrated a receiver of his own design, embodying all of the features of larger outfits, but which can be carried inconspicuously in a pocket.

The set is four inches wide, six inches long, and an inch and a quarter deep. It has two 199 tubes. Batteries are carried in another pocket. Seventy-five feet of aerial are sewn into a cloth to be carried on the patrolman's back beneath his coat. A headphone similar to those used by the deaf is attached to the set.

Sergt. Burkuhl has been relieved from active duty to perfect his set and should his experiments prove satisfactory, all Detroit patrolmen will be equipped with the outfit.

* * *

If the vest pocket radio invented by a Detroit patrolman proves practicable, Pittsburgh policemen will carry them on their beats, Public Safety Director James M. Clark told the Pittsburgh Sun-Telegraph Saturday.

"It's the real thing," Director Clark said. "We will use these radios in conjunction with our police radio system soon to be put in effect. It is needless to point out the many advantages of having every patrolman in the city equipped with a radio receiving set."

Automobiles equipped with radio receiving sets have been ordered for the Public Safety Department and it will not be long until Pittsburgh has a police radio system equal to that of any in the country. Police radio is now being used by Detroit, Cleveland and Chicago.

Between Wavelenghts

PITY the radio artists. They work such a few short hours a week. Thirty minutes before the microphone, and they must wait another week for a pay day.

On the surface it does appear that a singer, a radio actor, a musician or other entertainer would be having a hard time to keep up with the grocery bill, not taking into consideration other items listed as modern necessities.

Behind the scenes, there is a different story. Short hours do not mean short pay. Particularly is this the case with the sponsored chain broadcasts, where from $35 to $50 is considered the minimum payment for a musical entertainer, the top price for an outstanding artist reaching $10,000.

Such stars of the stage as Harry Lauder and Chaliapin are reported to have received that high a figure for radio appearances.

BACK of the 30 minutes or more before the microphone are hours of rehearsal so that everything will be perfect. The time spent in rehearsing will run from an hour to 20 hours, depending upon the type of program. So, the 30 minutes' actual work is really a small part of the radio job.

From the low of $35 to $50, musicians, singers and others command prices that have ranged up to $500 and $750, with the average around $80 an appearance. Participants in skits, sketches and plays bring down from $30 to $35 per play, with about an hour devoted to rehearsal.

IT is possible for an average artist, making several appearances a week, to have a pay envelope totaling $400 or $500 every seven days.

Radio prides itself on the fact that its entertainers get better salaries for less time than is the case with the stage, and adds that the job is all the year round if the singer or other microphone star has the appeal.

ANOTHER honor is being sought for radio.

Sentiment has been expressed that it should be the recipient of one of the annual Pulitzer prizes, given in journalism, letters and other arts.

In a letter to members of the Pulitzer prize advisory board, Joseph D. R. Freed, radio manufacturer, has asked that the suggestion be considered. He wrote: "I believe that the terms of the will of Joseph Pulitzer are elastic enough to permit the awarding of a prize each year for radio's outstanding achievement."

RADIO "electrified," with its power supply coming from the house lighting system, has presented new problems to the conquering engineers.

One important task involves the elimination of extraneous noises that rush into this sensitive reproduction device now that it is tied to a current source that feeds all sorts of electrical appliances designed to make humanity's work lighter.

Scarecrow Out Of Job Result Of Radio Idea

Associated Press.

MILLINGTON, Ill., July 27.

R. W. SCOGGIN'S scarecrow is looking for work. Any kind of work, for he got fired this spring.

Scoggin, a farmer near here, has put his radio to chasing birds out of his cherry trees. He ran an extension cord from his radio in the house to a loudspeaker in the orchard and broadcasts all day to frighten feathered fruit thieves.

Now he wants a radio station to put on a special scarecrow program.

WITH FUNMAKERS

WHEN Wendell Hall and his merry-makers "cut up" over the air every Sunday night at 9 o'clock, Muriel LaFrance, soprano, furnishes a part of the entertainment. Muriel will be heard in Pittsburgh tonight through WJAS.

But One Mistake in Million-Dollar Job

Architectural circles all over the country are greatly interested in the achievement of John E. Ferguson, vice president and plant engineer of CeCo Manufacturing Company, tube makers of Providence, R. I. Something like a million and a quarter dollars passed through Mr. Ferguson's hands in the construction and equipment of the recent new CeCo factory addition. In the entire building project Mr. Ferguson made only one mistake. It cost $78 to remedy.

WHO ARE YOUR FAVORITE ARTISTS?

Charles W. Hamp

Lois Bennett

Jessica Dragonette

Graham McNamee

Beatrice Belkin

Pick Your Favorites; 200 Tickets Free!

What ten radio artists would you present to the public in person if you managed the Pittsburgh Radio Show? For the 200 best lists submitted, the Pittsburgh Sun-Telegraph will give 200 complimentary tickets for the show to be held the last week in September.

Are any of the artists pictured here your favorites? If so, mark an "X" in the little block and write the names of other artists in your list in the space below. Remember, only 10.

From all the lists submitted the Pittsburgh Sun-Telegraph will make a compilation of the relative popularity of artists and turn it over to James A. Simpson, manager of the Pittsburgh Radio Show, that he might be guided according to the wishes of Pittsburgh listeners.

....
....
....
....
....
....
....
....
....
....

Name ....
Street ....
City or Town ....

(Clip and Mail to Radio Favorites, Sun-Telegraph, Pittsburgh, Pa.)

Margaret Speaks

Mildred Hunt

Gladys Rice

Norman Brokenshire — Chauncey Parsons — Milton Cross — Dr. S. Parkes Cadman

Two Special Programs on NBC Chains

Lopez Anniversary from KDKA Tuesday—All-Star Series from WCAE.

Vincent Lopez will celebrate two important events in his musical life this week. One will be the anniversary of his first piano recital, given when he was 6 years old, and the other will be the eighth anniversary of his radio debut.

As a feature of his broadcast with the Kylectroneers orchestra, next Thursday night at 7:30 o'clock through KDKA, he will play one of the selections he used at his first piano recital and the first selection he played for a radio audience. The number that he used in his childhood recital is "Chopsticks" and the initial number he played for the air is "Anitra's Dance" from "Peer Gynt Suite."

Lopez made his air debut with his orchestra from the first studio of WJZ in 1921. The studio then was located in the Westinghouse Electric and Manufacturing Company plant in Newark and was little more than a booth. There was hardly room for an orchestra and soundproofing had not been thought of.

Broadcast artists, known wherever radio is heard, will be featured in a new series of all-star programs to be inaugurated by the National Broadcasting Comuany and WCAE Tuesday night at 8 o'clock, Eastern daylight time.

Talent for the series will be drawn from the NBC's own ranks, the artists to be presented in roles differing from those they usually play before the microphone, according to sponsors of the plan. The new series will be known as the "Dondez Vous at 711."

The initial program will feature an announcers' quartet, composed of Milton J. Cross, first tenor; Ralph Freese, second tenor; Curt Peterson, baritone, and Marley R. Sherris, bass. Music for this program will be furnished by an orchestra under the direction of Hugo Mariani. The group will have no brass instruments, being composed entirely of strings and wood-winds.

Incredulous Queries Stump Radio Offices

SAN FRANCISCO, July 27.—(AP.)—Strange requests reach the ears of telephone operators in Pacific coast radio studios.

One of the strangest, so far, was the lilting voice of a woman asking to speak to a sailor aboard a ship somewhere. Others ask for copies of the "Magazine of the Air," a weekly broadcast feature. Some want to know what the air-line is from point to point, while others want to talk to the person before the microphone. And always there is the constant query, "How can I get into radio?"

BEAUTY

MADELINE MASSEY, who played the leading role of "Rose Marie" in Boston, Chicago and Paris, will sing on the WJAS concert at 3:30 p. m. today.

STARS

Ivy Scott, NBC actress who is to take the part of Jim's mother in tonight's dramatization of "Treasure Island," over KDKA, has such a perfect British rural accent that National Broadcasting Company dramatic directors have been unable to find an actor with the accent to match it to play Jim. Consequently Miss Scott will play her role without accent.

During winter months National Broadcasting Company announcers are required to wear evening clothes in their night work before the microphones. But now with the heat of summer, they are allowed to decide on their own costumes. John S. Young, wears a white linen suit with a pale yellow shirt and sparkling blue necktie. Eddie Thorgersen wears blue serge and a coat of tan. Kenneth Fickett is so accustomed to evening clothes that he continues to wear them despite the summer heat.

Vaughn de Leath told this one in the NBC studios recently, following a tour of New England.

"In one New England town I met an old lady who was the most courteous person I've come in contact with in a long time. She was telling about her experiences in listening to radio programs.

"'When I don't care for a particular program, I tune it out,' she explained. 'But of course I always say 'excuse me.'"

Herbert Brennon, noted actor, will witness "Harbor Lights," an NBC dramatic production, from the studios this Tuesday night. His niece, Juliette Throckmorton, is playing in the production.

RADIO TRADE NEWS

Guests of Pittsburgh jobbers and dealers last week included O. K. Morgan, Paul Gerber and Mr. Sherwood of Fada Radio; J. C. Stanley, eastern sales manager of the Colin B. Kennedy Company; E. B. Swoger of the Yale Electric Corporation, manufacturers of Bond tubes, and Mr. Strathey, eastern salesmanager of the Cable Tube Company, manufacturers of Speed radio tubes.

Increased activity was noted in the stores of jobbers and dealers, indicating a very early campaign this year.

Street 'Sax' Player Meets With Success

Shilkret Hears Him Playing for Pennies, Signs Him for WCAE Concert.

From "the sidewalks of New York" to the Fifth avenue studios of the National Broadcasting Company in two jumps is the latest achievement of Bob, the street musician, wandering saxophone player familiar to theater crowds on Broadway and uptown apartment dwellers alike.

The street musician will make his radio debut as solo artist in the Quimby Symphony concert to be broadcast over WCAE Wednesday night at 8:30.

His first jump was to the Victor recording studios last week when Director Nat Shilkret heard him playing on Ninety-sixth street near Broadway. The unique tone of his saxophone recorded so successfully that Shilkret signed him also for the radio concert he conducts next Wednesday night.

Bob entered the British Army as a bugler at the age of 12. Since then he has served in five wars, and played for the royal family of England. For the last two years he has shuffled along the streets of New York, playing his saxophone for pennies.

Accompanied by the radio concert orchestra, he will play two familiar favorites, "Love's Old Sweet Song" and Tosti's "Goodbye," closing the broadcast with "Taps" in deference to his soldier comrades.

Honor Edison Over Network

Thomas Edison

Celebrating the fiftieth anniversary of Thomas A. Edison's invention of the incandescent bulb, which plays a prominent part in the great inventor's latest creation—the Edison Radio—both networks of the National Broadcasting Company will broadcast the Edison banquet in New York City on October 21. President Herbert Hoover, the prime ministers of leading nations and other notables will attend.

Arrangements are being made to broadcast also the novel illumination stunt over Detroit. Henry Foord has planned to send 1,000 illuminated planes over the great city to celebrate Edison's invention of the electric bulb. While the planes cruise over the city all street lights will be turned out for an hour.

Edison, who is now 82 years old, is the only inventor who ever lived to see the firftieth anniversary of his invention.

Love and Sea In WGY Tale

A tale of the Maine coast, with love and the sea as the principal actors, will come over WGY Tuesday evening when the Soconyland Sketch presents "Salt Water Men," adapted for the radio from the short story by May Stanley. The drama will be broadcast at 7:30.

For generations the Goudys had been a clan of vigorous fishermen, proud of their affinity with the sea and of their ability to cope with its rugged life. Hence they frowned upon their young nephew from Nebraska who couldn't manipulate a cod line or a dory and who didn't play cards or chew tobacco. But a girl and the restless salt water came in for unexpected roles which are apt to surprise those who tune in.

Fight Against Power Cut Reaches Supreme Court

WASHINGTON, July 27.—(AP.)—The fight of a Chicago broadcasting station against orders of the Federal Radio Commission reducing its power may bring from the United States Supreme Court this fall its first decision on the validity of the radio act of 1927.

The case of WCRW, which sought to enjoin the commission from enforcing orders reducing the power of that station from 500 to 100 watts, has been certified to the Supreme Court by the Circuit Court of Appeals for Illinois for ruling on the legal questions involved.

Notified by the commission last August that their transmission power must be cut, WCRW and WEDC, also a Chicago station, sought temporary injunctions in District Court, restraining the commission from enforcing the orders. The court denied the temporary injunctions, and in the case of WCRW appeal was taken to the Circuit Court.

Both broadcasters contended that the drastic reduction of power would restrict their listening areas.

They declared that the commission summarily reduced their power without previous notice and without giving them a hearing on that issue. They attacked the validity of the radio law on the ground that it gave the commission the power to take property without compensation.

The commission holds that Congress by the radio act and its power to regulate interstate commerce, has authorized the commission to stipulate the power and wave-lengths to be used by stations.

KDKA Contacts Soviet Plane on Alaskan Venture

Associated Press.

MOSCOW, July 27.

RADIO will be carried by the Soviet plane which will attempt a flight from Kamchatka to Alaska in August.

Using the call letters ANT, the plane's transmitter will operate on 600 meters, with a wide effective radius. The stations in Russia will attempt to keep in communication with the plane in its flight. These are RHO, 1,000 meters; RFK, 1,000 meters, and RCP, 1,800 meters. KDKA, in America, will pick up the signals.

The supply ship, Raja, which is landing fuel for the plane on the Island of Attu, may stand by during the flight. Its radio equipment is designed to operate on from 350 to 1,150 meters.

WHAT PITTSBURGH STATIONS OFFER THIS WEEK

TODAY

PITTSBURGH STATIONS

Meters		Kilocycles
199.9	WMBJ	1500
217.3	KQV	1380
232.4	WJAS	1290
245.8	WCAE	1220
305.9	KDKA	980

Daylight Saving Time.

9:00 A. M.
WJAS—St. Patrick's Church.

9:30 A. M.
WCAE—Bible class from St. Andrew's Lutheran Church.

10:00 A. M.
WMBJ—Religious recordings.
KQV—Watch Tower service.
Biblical drama, "David the Fugitive."
WJAS—Children's hour.

11:00 A. M.
WJAS—Service from First English Lutheran Church. Rev. A. J. Holl.
WCAE—Emory M. E. Church.
KDKA—Correct time.

11:01 A. M.
KDKA—First United Presbyterian Church, North Side.

12:15 P. M.
WCAE—Organ recital by Frederick Lotz.

12:30 P. M.
WCAE—Songs of the Open.

"Oh Lovely Night."

Two Old Tramps .... Holloway
Quartet.
Come Down Laughing Streamlet..Spross
Soprano Solo.
Out Where the Moonbeams Are Born .... Coote
Quartet.
Across the River (Spiritual)
Quartet.
Oh, Lovely Night .... Ronald
Soprano and Tenor Duet.
Ol' Man River, from "Show Boat"..Kern
Quartet.
My Song of the Nile .... Meyer
Quartet.
Indian Love Call .... Romberg
Soprano and Male Quartet.

1:00 P. M.
KQV—Watch Tower musicale.
WCAE—Classical Flashes.

1:20 P. M.
KQV—Lecture, "Jehovah, the Great Schoolmaster."

1:29 P. M.
KDKA—Correct time.

1:30 P. M.
WCAE—Blue and White Marimba Band.

Prelude from "Carmen."

Para Cadiz
Manton de Manilla
La Borrachita
Amapolla
Prelude from "Carmen"
Danza Parfidis
Tanguillo "De Ruve"
Hermosos Palacios.

KDKA—Memorial Park concert.

Light Opera Selections.

Chimes.
String Trio—Waltz from the Opera "Eugene Oneguine"....Tschaikowsky
Male Quartet, "Kashmiri Song".... .... Woodford-Finden
Contralto
String Trio—Meditation ...... Rocereto
Quartet—"Moonbeams" .... Herbert
Second Tenor Solo—"Serenade"....Tosti
String Trio—Norwegian Dance .... Guig
Male Quartet—"Serenade"...... Hayden
Chimes.

1:40 P. M.
KQV—String Ensemble.

2:00 P. M.
WMBJ—Religious recordings.
KDKA—Roxy's Symphony.

2:30 P. M.
WMBJ—Mrs. Chester Johnson, soprano.

3:00 P. M.
WMBJ—Religious service.
WJAS—Symphonic hour.

Part of "Scheherazade."

Overture—Iphigenia in Aulis...... Gluck
Andante—Fifth Symphony .... Tschaikowsky
"Scheherazade" ...... Rimsky-Korsakoff
Part II—The Kalander Prince.
Extra—Seventeen Come Sunday from "Three English Folk Songs"..Williams

KDKA—Friendly hour.

"The Seeing Eye."

Evening Bells ....Becker
Quartet
The Hills of Home.................Fox
Tenor Solo
Ah, Sweet Mystery of Life......Herbert
Quartet
I Must Down to the Seas....Densmore
Baritone Solo
All Through the Night........Old Welsh
Quartet
Talk: "The Seeing Eye"
Dr. J. Stanley Durkee
Mammy's Lullaby ....Dvorak
Quartet
I Heard You Singing...............Cotes
Tenor Solo
When Evening Twilight ....Hatton
Quartet
Nellie Was a Lady
Bass Solo
Jesus Meek and Mild
Quartet

3:30 P. M.
WJAS—Hudnut program.

4:00 P. M.
WJAS—Cathedral hour.

All Beethoven Program.

Chimes
Processional: Rise, My Soul...Beethoven
Prelude: March from the "Mount of Olives" ....Beethoven
Gloria from "Mass in C".....Beethoven
Solo Voices, Choir and Orchestra.
Interlude: Andante from "Fifth Symphony" ....Beethoven
Orchestra.
Motet: God Be in My Head...Beethoven
Choir and Orchestra.
Tenor Solo: A Song of Penitence.... ....Beethoven
Willard Amison, with Orchestra Accompaniment.
Credo from "Mass in C".......Beethoven
Solo Voices, Choir and Orchestra.
Interlude: First Movement from Sonata Pathetique ....Beethoven
Orchestra.
Trio: Mine Inmost Heart Is Burning, from "The Mount of Olives"..... ....Beethoven
Miss Vasa, Willard Amison, John Barclay and Orchestra.
Hymn: Light of Those Whose Dreary Dwelling ....Beethoven
Choir and Orchestra.
Chorus: Hallelujah, from "The Mount of Olives" ....Beethoven
Cathedral Ensemble.

WCAE—National Sunday Forum.

"Positive People."

"Positive People" will be extolled as the creative workers of the world in Dr. R. W. Sockman's weekly address to his radio congregation.

Musical features of the religious service will be provided as usual by the Oratorio Choristers, under the direction of George Dilworth, and by Hart Giddings, organist. "Dr. Sockman's Question Box" will also be conducted by the noted clergyman as another customary feature.

KDKA—Godfrey Ludlow, violinist.

Swedish Organist's Work.

A violin sonata written by Emil (Johann Gustav) Sjogren, a Swedish organist and composer.
Sonata (Opus 19) .... Sjogren
Third Movement—Allegro Vivace.
Second Movement—Andante.
Finale—Presto.

4:30 P. M.
KDKA—The Maestro's hour.

Operatic Numbers.

Overture to "Raymond"........Thomas
Orchestra
Aria, Una Voce Poco Fa, from "The Barber of Seville"........Kahn
When the King Went Forth to War.. ....Koenemann
Baritone Solos, Theodore Webb
Parle Moi de Ma Mere, from "Carmen" ....Bizet
Soprano and Tenor Duet, Erva Giles and Lewis James
Festival at Bagdad, from "Scheherazade" ....Rimsky-Korsakoff
Orchestra
Serenade ....Schubert
Tenor Solo, Giuseppe di Benedetto
Mon Coeur s'Ouvre a Ta Voix, from "Samson and Delilah"....Saint-Saens
Contralto Solo, Devora Nadworney
Siam guinti O Gionninette, from "Martha" ....Flotow
Quartet
"L'Arlesienne" Suite, Part III......Bizet
Minuet
Farandole
Orchestra

5:00 P. M.
KQV—Organ recital.
WJAS—French trio and soloist.

5:25 P. M.
KDKA—Baseball scores.

5:30 P. M.
WJAS—Soul of the Southland.
WCAE—"When Shadows Lengthen."

"When You're Away."

Goin' Home, from the "Largo" of the "New World" Symphony.... Dvorak
Mixed Quartet.
Four-Leaf Clover .... Brownell
Mixed Quartet.
Whispering Flowers .... Von Blon
String Trio.
A Picture .... Curran
Contralto Solo.
De San' Man's Song .... McKinney
Mixed Quartet.
Lorsque les Bles Dores .... Balakirew
String Trio.
When You're Away, from "The Only Girl" .... Herbert
Mixed Quartet.
Pale Moon .... Logan
Mixed Quartet.
Mammy's Little Colored Man.. Greaton
Mixed Quartet.

KDKA—Twilight Reveries.

"Hazard of Faith."

Song of Thanksgiving..........Allitsen
Choir
Consider the Lilies ....Topliff
Soprano Solo, Muriel Wilson
Soft Sabbath Calm ....Shelley
Choir
Scripture Reading and Prayer
Dr. Charles L. Goodell
O Love that Wilt Not Let Me Go..Harker
Conaralto Solo, Helen Janke
Saviour, When Light Involves the Sky ....Shelley
Choir
Address: "The Hazard of Faith"
Dr. Charles L. Goodell
Sing Alleluia Forth ....Shelley
Choir
Softly and Tenderly
Soprano Solo, Muriel Wilson
The Daylight Fades ....Schumann
Benediction

6:00 P. M.
KQV—Varsity Owls.
WJAS—Concert orchestra from Philadelphia.
WCAE—Echoes of the Orient.

Oboe and Guitar.

The nasal tone of an oboe is used effectively with a strumming guitar in the following program under the direction of Sven von Hallberg, who discovered the melodies during his own travels in the East:
Eyes of Egypt (Intermezzo)
Oudalisque (Vals Orientale)
Veil Dance
March of the Khedive
Egyptian Dance

6:15 P. M.
WCAE—Face to Face With Our Presidents.

6:25 P. M.
KDKA—Baseball scores.

6:30 P. M.
WMBJ—Religious recordings.
WJAS—Bagby-Romilli musicale.
KDKA—Anglo-Persians.

Request Numbers.

"Fingal's Cave" Overture...Mendelssohn
A Day in Venice......................Nevin
Estrellita ....Ponce
El Euchnem (Song of the Volga Boatmen) ....Arr. Katzman
Song Without Words.........Mendelssohn
In an Oriental Garden ....Hayes
Hymn of the Homeland..........Sullivan
Rejoice, Ye Pure in Heart.......Messiter

6:48 P. M.
KQV—Amos 'n' Andy.

7:00 P. M.
WMBJ—Religious half hour.
KQV—Watch Tower musicale.
WJAS—Baseball scores.
WCAE—Correct time.
KDKA—Correct time.

7:01 P. M.
WJAS—Twilight Melodies in Spain.
WCAE—In the Time of Roses.

Nevin's "Love Song."

Dusk in June ....Beach
Ensemble.
To a Water Lily ....MacDowell
Orchestra.
Briar Rose ....Vierling
Ensemble.
Alas, That Spring Should Vanish With the Rose, from "A Persian Garden" ....Lehmann
The Summer Wind ....Harris
Ensemble.
Out of the Dusk to You...........Lee
Soprano and Tenor with Orchestra.
Love Song ....Nevin
Orchestra.
Stars of the Summer Night ......Nevin
Ensemble.

KDKA—American Singers.

Baritone, "Forgotten."

Beautiful City of Dreams........Bishop
American Singers.
Malaguena ....Sarasate
Violin solo, Arcadie Birkenholz.
Violets ....Wright
Sylvia ....Speaks
American Singers.
Forgotten ....Cowles
Baritone solo, Vernon Archibald.
Wings ....Zamecnik
Mosquitoes ....Bliss
American Singers.
Adagietto, from "L'Arlesienne" Suite ....Bizet
Violin solo, Arcadie Birkenholz.
Still, Still With Thee.............Gerrish
American Singers.

7:20 P. M.
KQV—Biblical questions.

7:30 P. M.
WMBJ—Preaching service.
WJAS—Weather report.
WCAE—Maj. Bowes' Family.

Oratorio Singer.

Beal Hober, lyric soprano, a specialist in oratorio singing and interpretations of the German lieder.

KDKA—Retold Tales.
"Treasure Island."

7:32 P. M.
WJAS—Studio recital.
Constance Frozier, soprano; Mathilda Kiel, pianist.

7:40 P. M.
KQV—Musical program.

7:59 P. M.
WJAS—Correct time.

8:00 P. M.
KQV—Studio program.
WJAS—La Palina hour.
Mrs. Murphy's Boarding House.
KDKA—Enna Jettick Melodies.

Cadman Selection.

Dinah ....Axt
Ensemble
Three Blind Mice
Ensemble
A Cry at Dawn.................Cadman
Contralto solo, Mary Hopple
Bedouin Love Song................Foote
Ensemble
Holy, Holy, Holy...................Dykes
Ensemble

8:15 P. M.
KDKA—Radio Guild.
"Beau Brummel."

8:30 P. M.
WJAS—Sonatron Series.
BEN SELVIN'S ORCHESTRA.

9:00 P. M.
KQV—Drake-Kapphan Piano hour.
WJAS—Majestic Theater of the Air.

Seger Ellis Sings.

Seger Ellis, popular recording singer from the South, will be the featured artist of the Roof Garden revelry.
Part One—Orientale—
Kashmiri Love Song (rhythmic).
Arnold Johnson Orchestra.
Hymn to the Sun.
Muriel La France.
Chinese Jazz
Wendell Hall
Duet—Where My Caravan Has Rested
La France and Hollinshead.
Part Two—A summertime melange of roses, kisses, moonlight and love—
Boquet of Roses
Arnold Johnson Orchestra.
Don Jose's Rose Song (from Carmen)
Redferne Hollinshead.
I'll Always Be in Love With You"
Seger Ellis.
Kiss Waltz ....Arditi
Muriel La France.
Carolina Moon
Wendell Hall.
Part Three—Seger Ellis—
The One in the World
Seger Ellis and Orchestra.
Sing a Little Love Song
Seger Ellis and Orchestra.
Louise
Seger Ellis and Orchestra.
Tiger Rag
Arnold Johnson Orchestra
Where Are You, Dream Girl
Seger Ellis and Orchestra.
Part Four—Roof Garden Revelry—
Wendell Hall and his Majestic Music Makers, featuring:
a—Seger Ellis.
b—Mound City Blowers.
c—The Arnold Johnson Orchestra

WCAE—"Our Government," David Lawrence.

9:15 P. M.
WCAE—Atwater Kent hour.

Feature Prize Winner.

Miss Amelia Da Prato, soprano, winner of the second prize for young women in the national radio audition of the Atwater Kent foundation in 1927, will be the featured soloist.
Bohemian Dance, from "The Bartered Bride."
Alabama.
Orchestra.
Star Vicino Al Bell' Idolo.
(To Be Near the Fair Idol.)
Love's in My Heart.
Miss Da Prato and Orchestra.
Badinage.
Piccolo Pic (Humoresque).
Piccolo Solo, M. Ellis McDairmid.
Orchestra.
Selections from "A Waltz Dream."
Orchestra.

KDKA—Tone Picture.

Emotional Variety.

Come to the Fair ....Martin
Choristers.
Czardas, from "Coppelia" ....Delibes
Ensemble.
My Ain Folk ....Elmon
Choristers.
Fair Maiden ....Kountz
Choristers.
Poupee Valsante ....Poldini
Organ Solo, Lew White.
Serenade, from "A Light from St. Agnes" ....Harling
Choristers.
Le Soir ....di Stefano
Ensemble.
My Lady Chlo ....Clough-Leighter
Choristers.
Lullaby ....Brahms
Choristers.

9:45 P. M.
WCAE—Biblical Drama.
"Pathway to Rome."
KDKA—At the Baldwin.

"Spanish Serenade."

Jerry's Song, from "The Volunteer" .... Reinagle
Quartet.
Romanza Andaluza..............Sarasate
Violin solo, Alfred San Malo.
Bon Jour, Suzanne.........Delibes-Hahn
Quartet.
Spanish Serenade............Chaminade
Violin solo, Alfred San Malo.
Selection from "The Pearl Fishers" ....Bizet
Duet, George Rasely and Erwyn Mutch.
Tambourin Chinois..................Kreisler
Violin solo, Alfred San Malo.
Flight of the Bumblee Bee.......... ....Rimsky-Korsakoff

10:00 P. M.
KQV—Correct time.
WJAS—Arabesque.

Thrills in Mystery Play.

This drama deals with an old tomb discovered in China. The explorers are astounded to find the tomb empty, although there was a body buried within. Going over the relics and in an endeavor to find the clue to the mystery, the solution is given in an unexpected manner by the emperor, who reveals the tragic story of an emperor's bride. A real Chinese orchestra will provide the musical background.

10:15 P. M.
WCAE—Studebaker Champions.

Special, "Old Refrain."

Walkin' With Susie
Pagan Love Song
The Old Refrain
Sing a Little Love Song
Fred Waldner, Tenor, and Orchestra.
Dawn
Florelia
Bambalina.

KDKA—Correct time.

10:16 P. M.
KDKA—Light opera.

"Miss Dolly Dollars."

"Miss Dolly Dollars," Victor Herbert's light opera of an American millionaire's daughter who refused to fall for a secretary masquerading as an English lord, but did tumble to an English lord doubling as a chauffeur, will be produced by the National Light Opera Company.

This operetta, which was first produced in New York in 1905, will be presented under the direction of Harold Sanford. The scenes are laid in a villa on the River Thames at Henley, England, and in the garden of a Parisian hotel.

The title-struck wife of an illiterate Chicago soup magnate encourages a host of bankrupt noblemen to seek their daughter's hand in marriage. Dolly Dollars, the daughter, evades the money-hungry peers who visit the family at their villa, rented for the season at Henley.

The tale takes a turn when drama enters in the person of Finney Doolittle, a bookworm secretary much given to quotations, who is mistaken for his master, Lord Burlingham and is thus introduced to Dolly as a desirable suitor. She refuses to marry for a title only, and the real Lord Burlingham, deeply affected by her charms, encourages his secretary to keep up the deception. The lord himself hires out as Dolly's chauffeur.

While in Paris, in the second act, Dolly's affections begin to center on her chauffeur. Doolittle, pressed by Dolly's ambitious parents to propose, reveals his true identity. Dolly is angered by the subterfuge of the "perfidious Lord Burlingham," but finally confesses her love for the titled chauffeur.

The cast of the National Light Opera Company for this program includes the following: Miss Dolly Dollars, Ivy Scott; Mrs. Gay, Gitla Erstinn; Finnie Doolittle, Ferris Hartman; Lord Burlingham, Robert Simmons; Samuel Gay, Harvey Hindermeyer; Lieut. von Richter, Walter Preston.

10:30 P. M.
WJAS—Around the Samovar.

Romantic Melodies.

In the Field—Peter Biljo's Balalaika Orchestra.
Violin Solo: Time Will Change.
Baritone Solo: Give Me Your Hand, My Friend—Eli Spivak.
Soprano Solo: When Roses Bloom—Mme. Zinaida Nicolina.
Don't Reproach Me and Jolly Merchant—Peter Biljo's Balalaika Orchestra.
Mosquito Dance—Peter Biljo's Balalaika Orchestra.
Violin Solo: Meditation.
Soprano Solo: Under the Charm of Your Caress—Mme. Z. Nicolina.
Baritone Solo: Faded Lilacs—Eli Spivak.

10:45 P. M.
WCAE—"Sunday at Seth Parker's."
Rural sketch depicting "Down East," meeting of semi-religious nature.

11:00 P. M.
WJAS—Weather, time, scores.

11:45 P. M.
KDKA—Vibrant Melodies.

Beautiful Poem.

Joyce Kilmer's poem, "Trees," set to music by Rasbach, will be the featured number of the program of sentimental music.
Bells of St. Mary's .... Adams
At Twilight .... Nevin
Trees .... Rasbach
Her Rose .... Comba
Pale Moon .... Logan

12:00 Midnight.
KDKA—Weather, ball scores.

AMOS 'n' Andy, blackface comedians known from coast to coast by radio fans, begin a 15 minute period over the NBC on Monday, August 19.

NELLIE SUMMERS, A. G. Burr, salesmanager for Brunswick radios, and J. P. Booker, branch manager of the Brunswick-Balke-Collender Company, listening to the exclusive Brunswick tone test on a Model 31 Combination Radio Panatrope. The tone test is a Brunswick record made from an actual broadcast over WABC at midnight May 4. The broadcast is reproduced with marvelous fidelity.

MONDAY

305.9m—KDKA—980k

8:30 A. M.—Musical Headlines.
8:45 A. M.—Vocal soloist.
9:00 A. M.—Morning Parade.
9:15 A. M.—Home Forum.
9:45 A. M.—Weather; markets.
9:59 A. M.—Correct time.
10:00 A. M.—Women's talk.
10:15 A. M.—Morning Cheer.
10:30 A. M.—Beauty Topics.
10:55 A. M.—Stock Exchange.
10:59 A. M.—Correct time.
12 Noon—Mid-Day Melodies.
12:30 P. M.—Stock Exchange.
12:33 P. M.—Don Bestor's Orchestra.
12:57 P. M.—Time signals.
1:00 P. M.—Weather; markets.
2:00 P. M.—Farm and Home Hour.
2:30 P. M.—National Farm and Home Hour.
3:00 P. M.—Good Will Federation.
4:00 P. M.—Baseball scores, weather; markets.
4:25 P. M.—Baseball scores.
4:30 P. M.—Stock Exchange.
4:55 P. M.—Baseball scores.
5:00 P. M.—Market reports.
5:25 P. M.—Baseball scores.
5:55 P. M.—Baseball scores.
5:59 P. M.—Correct time.
6:00 P. M.—Mormon Tabernacle Choir and organ.
6:30 P. M.—The Novelists.
6:55 P. M.—Baseball scores.
6:59 P. M.—Correct time.
7:00 P. M.—South Sea Islanders.
7:30 P. M.—Roxy's Gang.
8:30 P. M.—Whitehouse Concert.
9:00 P. M.—Edison Recorders.
9:30 P. M.—The Southpaw.
10:00 P. M.—Correct time.
10:01 P. M.—Moment Musical.
10:30 P. M.—Don Bestor's Orchestra.
11:00 P. M.—Slumber music.
12 Midnight—Weather; baseball scores.

245.8m—WCAE—1220k

6:34 to 8 A. M.—Exercises.
8:00 A. M.—Musical Smiles.
8:15 A. M.—Morning Devotions.
8:30 A. M.—Cheerio.
8:50 A. M.—Parnassus Trio.
11:00 A. M.—Ma's Favorites.
11:15 A. M.—Household Institute.
11:30 A. M.—Pianistic tid bits.
12:15 P. M.—Recital.
1:00 P. M.—Weather; safety.
3:55 P. M.—"Marine Command."
4:00 P. M.—Micro-Synchronous.
5:00 P. M.—"Cottage Suggestions."
6:00 P. M.—Sports review.
6:10 P. M.—Black-Gold Orchestra.
7:00 P. M.—Correct time.
7:01 P. M.—Nineteenth Hole.
7:30 P. M.—"Episodes From the Life of Abraham Lincoln," by Earl Chamberlin.
7:45 P. M.—The Song Story.
8:00 P. M.—Voice of Firestone.
8:30 P. M.—Gypsies.
9:30 P. M.—General Motors Family.
10:00 P. M.—Let Us Join the Ladies.
10:30 P. M.—Hunting Headlines.
11:00 P. M.—Tracey-Brown Music.
11:30 P. M.—Warner Radio Revue.

232.4m—WJAS—1290k

7:30 A. M.—Early Risers.
8:30 A. M.—"For Everyone."
9:30 A. M.—Correct time.
10:00 A. M.—Columbia recordings.
10:30 A. M.—Melody Musketeers.
11:00 A. M.—Ida Bailey Allen.
11:30 A. M.—Columbia Ensemble.
12 Noon—Studio program.
12:30 P. M.—The Meridians.
1:00 P. M.—Symphonic Period.
1:15 P. M.—Ambassador Orchestra.
2:00 P. M.—Patterns in Prints.
3:00 P. M.—Announcements
5:55—P. M.—Baseball scores.
6:00 P. M.—Fairfax String Ensemble
6:30 P. M.—Ellington's Jungle Band
7:00 P. M.—Baseball scores.
7:02 P. M.—Mac, Lennie and Samuels.
7:30 P. M.—Weather report.
7:35 P. M.—Vincent Lopez Orchestra
7:59 P. M.—Correct time.
8:00 P. M.—Grand Opera Concert.
8:30 P. M.—CeCo Couriers.
9:00 P. M.—Physical hour.
9:30 P. M.—United States Navy Band.
10:00 P. M.—Black Flag Boys.
10:30 P. M.—Night Club Romance.
11:00 P. M.—Time, weather, scores.

217.3m—KQV—1380k

10:55 A. M.—Daily schedule.
11:00 A. M.—Blues Chaser.
12 Noon—New recordings.
12:30 P. M.—Scalzo's Orchestra.
3:00 P. M.—Weather; music.
4:00 P. M.—Studio program.
4:30 P. M.—Musical period.
6:00 P. M.—Baseball scores.
6:05 P. M.—Sanders Orchestra.
6:40 P. M.—Baseball scores.
6:48 P. M.—Amos 'n' Andy.
7:00 P. M.—Correct time; weather.
7:05 P. M.—National Amusement Orchestra.
7:30 P. M.—Studio program.
9:00 P. M.—Studio program.
10:00 P. M.—Club Plantation Orch.
10:30 P. M.—Dick Martin's Orch.
11:00 P. M.—Time, baseball scores.
11:05 P. M.—Sanders Orchestra.

TUESDAY

305.9m—KDKA—980k

8:30 A. M.—Musical headlines.
8:45 A. M.—Vocal soloist.
9:00 A. M.—Morning parade.
9:15 A. M.—Home Forum.
9:45 A. M.—Weather; markets.
9:59 A. M.—Correct time.
10:00 A. M.—Women's talk.
10:15 A. M.—Georgia O. George.
10:45 A. M.—Congress of Clubs.
10:55 A. M.—Stock Exchange.
10:59 A. M.—Correct time.
12:00 Noon—Mid-Day melodies.
12:30 P. M.—Stock Exchange.
12:33 P. M.—Don Bestor's orchestra.
12:57 P. M.—Time signals.
1:00 P. M.—Weather; markets.
2:00 P. M.—Farm and Home Hour.
2:30 P. M.—National Farm and Home Hour.
2:30 P. M.—Farm and Home Hour.
3:15 P. M.—Musical masterpieces.
4:00 P. M.—Baseball scores.
4:05 P. M.—Weather; markets.
4:25 P. M.—Baseball scores.
4:30 P. M.—Stock Exchange.
4:55 P. M.—Baseball scores.
5:00 P. M.—Market reports.
5:25 P. M.—Baseball scores.
5:55 P. M.—Baseball scores.
6:00 P. M.—Correct time.
6:01 P. M.—Symphony players.
6:30 P. M.—Don Bestor's orchestra.
4:55 P. M.—Baseball scores.
6:59 P. M.—Correct time.
7:00 P. M.—Vocal soloist.
7:15 P. M.—Sacred songs.
8:00 P. M.—Purol band.
8:30 P. M.—Michelin Tiremen.
9:00 P. M.—College Drug Store.
9:30 P. M.—Dutch Minstrels.
10:00 P. M.—Williams Syncomatics.
10:30 P. M.—Earl Orchestradians.
11:00 P. M.—Correct time.
11:01 P. M.—Don Bestor's orchestra.
11:25 P. M.—Weather; ball scores.
11:30 P. M.—Slumber music.

245.8m—WCAE—1220k

6:45 to 8 A. M.—Exercises.
8:00 A. M.—Musical Smiles.
8:15 A. M.—Morning devotions.
8:30 A. M.—Cheerio.
8:50 A. M.—Parnassus Trio.
11:00 A. M.—Ma's Favorites.
11:15 A. M.—Household Institute.
11:30 A. M.—New York program.
11:45 A. M.—Columbia recordings.
12:15 P. M.—Recital.
1:00 P. M.—Weather; safety.
4:00 P. M.—Micro Synchronous.
6:00 P. M.—Black and Gold Orch.
7:00 P. M.—Correct time.
7:01 P. M.—Roads of the Sky.
7:30 P. M.—WCAE Concert Quartet.
8:00 P. M.—Broadway Lights.
8:30 P. M.—Prophylactic program.
9:00 P. M.—Eveready Hour.
10:00 P. M.—Cliquot Club Eskimos.
10:30 P. M.—Harbor Lights.
11:00 P. M.—Neopolitan Nights.
11:30 P. M.—Tracy-Brown music.

232.4m—WJAS—1290k

7:30 A. M.—Early Risers.
8:30 A. M.—"For Everyone."
9:30 A. M.—Correct time.
10:00 A. M.—Hawaiians.
10:30 A. M.—Honoluluans.
11:00 A. M.—Ida Bailey Allen.
11:30 A. M.—Marmola Entertainers.
12:00 M.—St. Patrick's Church.
12:45 P. M.—Wurlitzer music.
1:00 P. M.—Symphonic Hour.
1:15 P. M.—Barclay Orchestra.
2:00 P. M.—Patterns in Prints.
3:00 P. M.—Announcements.
5:55 P. M.—Baseball scores.
6:00 P. M.—Fairfax String Ensemble
6:30 P. M.—Royal Ambassadors.
7:00 P. M.—Baseball scores.
7:05 P. M.—Zither and violinist.
7:30 P. M.—Weather report.
7:35 P. M.—Steve Forrest Sunshine.
7:59 P. M.—Correct time.
8:00 P. M.—Sergei Kotlarsky and Mathilda Harding, violin and piano
8:30 P. M.—Flying Story.
9:00 P. M.—Old Gold-Paul Whiteman.
10:00 P. M.—Fada Salon Hour.
10:30 P. M.—Story in a Song.
11:00 P. M.—Jesse Crawford, Bag o' Tricks.
11:30 P. M.—Time; weather; baseball scores.

217.3m—KQV—1380k

10:55 A. M.—Daily schedule.
11:00 A. M.—Blues chaser.
12:00 P. M.—New recordings.
12:30 P. M.—Scalzo's orchestra.
3:00 P. M.—Weather; music.
4:00 P. M.—Studio program.
4:30 P. M.—Musical period.
6:00 P. M.—Baseball scores.
6:04 P. M.—Dinner concert.
6:40 P. M.—Baseball scores.
6:48 P. M.—Amos 'n' Andy.
7:00 P. M.—Correct time; weather.
7:05 P. M.—Flotilla club.
7:30 P. M.—Studio program.
9:30 P. M.—Nat'l Amusement Orch.
10:00 P. M.—Club Plantation.
10:30 P. M.—Studio program.
11:00 P. M.—Time; baseball scores.
11:05 P. M.—Sanders Orchestra.

WEDNESDAY

305.9m—KDKA—980k

8:30 A. M.—Musical Headlines.
8:45 A. M.—Vocal soloist.
9:00 A. M.—Morning Parade.
9:15 A. M.—Home Forum.
9:45 A. M.—Weather; markets.
9:59 A. M.—Correct time.
10:00 A. M.—Women's talk.
10:15 A. M.—Morning Cheer.
10:30 A. M.—Beauty Topics.
10:55 A. M.—Stock Exchange.
10:59 A. M.—Correct time.
12:00 M.—Mid-day Melodies.
12:30 P. M.—Stock Exchange.
12:33 P. M.—Don Bestor's Orchestra.
12:57 P. M.—Time signals.
1:00 P. M.—Weather; markets.
1:20 P. M.—Farm flashes.
2:00 P. M.—Farm and Home Hour.
2:30 P. M.—National Farm and Home Hour.
4:00 P. M.—Baseball scores.
4:05 P. M.—Weather; markets.
4:25 P. M.—Baseball scores.
4:30 P. M.—Stock Exchange.
4:55 P. M.—Baseball scores.
5:00 P. M.—Market reports.
5:25 P. M.—Baseball scores.
5:55 P. M.—Baseball scores.
6:00 P. M.—Correct time.
6:01 P. M.—Metropolitans.
6:30 P. M.—Don Bestor's Orchestra.
6:55 P. M.—Baseball scores.
7:00 P. M.—Correct time.
7:30 P. M.—Maytag program.
8:00 P. M.—Yeast Foamers.
8:30 P. M.—Slyvania Foresters.
9:00 P. M.—Flit Soldiers.
9:30 P. M.—Forty Fathom Trawlers
10:00 P. M.—A B A Voyagers.
10:30 P. M.—Stromberg Carlson.
11:00 P. M.—Correct time.
11:01 P. M.—Don Bestor's Orchestra.
11:25 P. M.—Weather; ball scores.
11:30 P. M.—Slumber music.

245.8m—WCAE—1220k

6:45 to 8 A. M.—Exercises.
8:00 A. M.—Musical Smiles.
8:15 A. M.—Morning Devotions.
8:30 A. M.—Cheerio.
8:50 A. M.—Parnassus Trio.
10:00 A. M.—National Home Hour.
10:45 A. M.—Cottage Suggestions.
10:50 A. M.—Ma's Favorites.
11:00 A. M.—"Your Child."
11:15 A. M.—Household Institute.
11:30 A. M.—Program.
11:45 A. M.—Edison Scholarship State Award From West Orange, N. J.
12:15 P. M.—Recital.
1:00 P. M.—Weather; safety.
4:00 P. M.—Micho Synchronous.
6.00 P. M.—Sports review.
6:10 P. M.—Black-Gold Odchestra.
7:00 P. M.—Correct time.
7:01 P. M.—Gospel Song Hour.
7:30 P. M.—Quinby Symphony.
8:00 P. M.—Mobiloil Orchestra.
8:30 P. M.—Happy Wonder Bakers.
9:00 P. M.—Ipana Troubadours.
9:30 P. M.—Palmolive Hour.
10:30 P. M.—Gilbert & Sullivan Opera
12:00 P. M.—Tracy-Brown Orchestra.

232.4m—WJAS—1290k

7:30 A. M.—Early Risers.
8:30 A. M.—"For Everyone."
9:30 A. M.—Correct time.
10:00 A. M.—Columbia recordings.
10:30 A. M.—Melody Musketeers.
11:00 A. M.—Ida Bailey Allen.
11:30 A. M.—"Interior Decorating."
12 Noon—Lutheran service.
12:45 P. M.—Symphonic music.
1:15 P. M.—Barclay Orchesrta.
2:00 P. M.—Patterns in Prints.
3:00 P. M.—Announcements.
5:55 P. M.—Baseball scores.
6:00 P. M.—French lesson.
6:30 P. M.—Fairfax String Ensemble
7:00 P. M.—Baseball scores.
7:10 P. M.—Charles Shindle Orch.
7:30 P. M.—Weather report.
7:35 P. M.—Charles McCarthy, tenor; Stella Smith, pianist.
7:59 P. M.—Correct time.
8:00 P. M.—Simmons' Show Boat.
9:00 P. M.—United Symphony.
9:30 P. M.—La Palina Smoker.
10:00 P. M.—Kolster Radio Hour.
10:30 P. M.—Dixie Echoes.
11:00 P. M.—Time, scores, weather.

THURSDAY

305.9m—KDKA—980k

8:30 A. M.—Musical Headlines.
8:45 A. M.—Vocal soloist.
9:00 A. M.—Morning Parade.
9:15 A. M.—Home Forum.
9:30 A. M.—"Legal Hints for the Homemaker."
9:45 A. M.—Weather; markets.
9:59 A. M.—Correct time.
10:00 A. M.—Women's talk.
10:15 A. M.—Blue Birds.
10:55 A. M.—Stock Exchange.
10:59 A. M.—Correct time.
12:00 Noon—Mid-Day Melodies.
12:30 P. M.—Stock Exchange.
12:33 P. M.—Don Bestor's Orchestra.
12:57 P. M.—Time signals.
1:00 P. M.—Weather; markets.
1:20 P. M.—Farm Flashes.
2:00 P. M.—Farm and Home Hour.
2:30 P. M.—National Farm and Home Hour.
3:00 P. M.—Good Will Federation.
4:00 P. M.—Baseball scores.
4:05 P. M.—Weather; markets.
4:25 P. M.—Baseball scores.
4:30 P. M.—Stock Exchange.
4:55 P. M.—Baseball scores.
5:00 P. M.—Market reports.
5:25 P. M.—Baseball scores.
5:55 P. M.—Baseball scores.
6:00 P. M.—Correct time.
6:30 P. M.—Westinghouse Band.
6:55 P. M.—Baseball scores.
6:59 P. M.—Correct time.
7:30 P. M.—Kylectron program.
8:00 P. M.—Lehn and Fink.
8:30 P. M.—Golden Urn music.
9:00 P. M.—Veedol program.
9:30 P. M.—Maxwell concert.
10:01 P. M.—Atwater Kent musical.
10:30 P. M.—Around the World.
11:00 P. M.—Correct time.
11:01 P. M.—Slumber Music.
12 Midnight—Weather; ball scores.

245.8m—WCAE—1220k

6:45 to 8 A. M.—Exercises.
8:00 A. M.—Musical Smiles.
8:15 A. M.—Morning devotions.
8:30 A. M.—Cheerio.
8:50 A. M.—Parnassus Trio.
11:00 A. M.—Ma's Favorites.
11:15 A. M.—Household Institute.
11:30 A. M.—Columbia recordings.
12:15 P. M.—Recital.
1:00 P. M.—Weather; safety.
4:00 P. M.—Micro Synchronous.
5:59 P. M.—Correct time.
6:00 P. M.—Black-Gold Orchestra.
7:00 P. M.—Correct time.
7:01 P. M.—Gertrude Mohr, pianist.
7:40 P. M.—Musical period.
8:00 P. M.—Buck and Wing.
8:30 P. M.—Victor Stars.
9:00 P. M.—Seiberling Singers.
9:30 P. M.—Famous Trials.
10:00 P. M.—Halsey-Stuart.
10:30 P. M.—National Concert Bureau
11:30 P. M.—Tracy-Brown's Orch.

232.4m—WJAS—1290k

7:30 A. M.—Early Risers.
8:30 A. M.—"For Everyone."
9:30 A. M.—Correct time.
10:00 A. M.—Morning Merrymakers.
10:30 A. M.—In Many Lands.
11:00 A. M.—Ida Bailey Allen.
11:30 A. M.—Beauty Talk.
11:45 A. M.—Marmola Entertainers.
12:00 M.—St. Patrick's Church.
12:45 P. M.—Symphonic Period.
1:15 P. M.—Ambassador Orchestra.
2:00 P. M.—Patterns in Prints.
3:00 P. M.—Announcements.
5:55 P. M.—Baseball scores.
6:00 P. M.—Fairfax String Ensemble
6:30 P. M.—Ellington's Jungle Band
7:00 P. M.—Baseball scores.
7:05 P. M.—Variety Program.
7:30 P. M.—Weather report.
7:35 P. M.—Variety Hour.
7:59 P. M.—Correct time.
8:00 P. M.—Daguerrotypes.
8:30 P. M.—United States Marine Band.
9:00 P. M.—Detective Mystery.
9:30 P. M.—Buffalo Civic Symphony.
10:30 P. M.—Voice of Columbia.
11:00 P. M.—Time; scores, weather.

FRIDAY

305.9m—KDKA—980k

8:30 A. M.—Musical headlines.
8:45 A. M.—Vocal soloist.
9:00 A. M.—Morning parade.
9:15 A. M.—Home Forum.
9:45 A. M.—Weather; markets.
9:59 A. M.—Correct time.
10:00 A. M.—Women's talk.
10:15 A. M.—"Home Economics."
10:30 A. M.—Beauty topics.
10:55 A. M.—Stock Exchange.
10:59 A. M.—Correct time.
11:00 A. M.—Libby kitchen.
12:15 P. M.—Orthophonic releases.
12:30 P. M.—Stock Exchange.
12:33 P. M.—Don Bestor's orchestra.
12:57 P. M.—Time signals.
1:00 P. M.—Weather; markets.
1:20 P. M.—Farm Flashes.
2:00 P. M.—Farm and Home Hour.
2:30 P. M.—National Farm and Home Hour.
3:15 P. M.—New books.
4:00 P. M.—Baseball scores.
4:05 P. M.—Weather; markets.
4:25 P. M.—Baseball scores.
4:30 P. M.—Stock Exchange.
4:55 P. M.—Baseball scores.
5:00 P. M.—Market reports.
5:25 P. M.—Baseball scores.
5:30 P. M.—Week-End Tours.
5:55 P. M.—Baseball scores.
6:00 P. M.—Correct time.
6:01 P. M.—Little Symphony.
6:55 P. M.—Baseball scores.
7:00 P. M.—Correct time.
7:01 P. M.—NBC program.
7:30 P. M.—Dixie circus.
8:00 P. M.—Triadors.
8:30 P. M.—Gillette blades.
9:00 P. M.—Interwoven Pair.
9:30 P. M.—Philco hour.
10:00 P. M.—Armstrong Quakers.
10:30 P. M.—Armour and Company.
11:00 P. M.—Correct time.
11:01 P. M.—Slumber music.
12:00 Midnight—Weather; scores.

245.8m—WCAE—1220k

6:45 to 8 A. M.—Exercises.
8:00 A. M.—Musical Smiles.
8:15 A. M.—Morning Devotions.
8:30 A. M.—Cheerio.
8:50 A. M.—Parnassus Trio.
10:00 A. M.—National Home Hour.
11:00 A. M.—Cottage Suggestions.
11:05 A. M.—Ma's Favorites.
11:15 A. M.—Household Institute.
11:30 A. M.—Evening Stars.
12:00 M.—Columbia Recordings.
12:15 P. M.—Recital.
1:00 P. M.—Weather; safety.
4:00 P. M.—Micro-Synchronous.
6:00 P. M.—Sports review.
6:10 P. M.—Twilight recital.
6:30 P. M.—Raybestos Twins.
7:00 P. M.—Correct time.
7:01 P. M.—Recital.
7:20 P. M.—Motor News.
7:30 P. M.—Darktown Wanderers.
8:00 P. M.—Cities Service Hour.
9:00 P. M.—Whispering Tables.
9:30 P. M.—Schrader Brass Band.
10:00 P. M.—Summer Melodies.
10:30 P. M.—Family Goes Abroad.
11:00 P. M.—Tracy-Brown Music.

232.4m—WJAS—1290k

11:45 A. M.—Beauty School.
12:15 P. M.—St Patrick's Church.
1:00 P. M.—Wurlitzer music.
1:15 P. M.—Barclay Orchestra.
2:00 P. M.—Patterns in Prints.
3:00 P. M.—Announcements.
5:55 P. M.—Baseball scores.
6:00 P. M.—Fairfax String Ensemble
6:30 P. M.—Ambassador Orchestra.
7:00 P. M.—Baseball scores.
7:05 P. M.—Town Tattlers Orch.
7:30 P. M.—Weather report.
7:32 P. M.—Howard Fashion Plates.
7:59 P. M.—Correct time.
8:00 P. M.—Hawaiian Shadows.
8:30 P. M.—Musoldent Entertainers.
9:00 P. M.—Mary and Bob.
10:00 P. M.—Light Opera Hour.
10:30 P. M.—In a Russian Village.
11:00 P. M.—Time, scores, weather.

SATURDAY

305.9m—KDKA—980k

8:30 A. M.—Musical headlines.
8:45 A. M.—Vocal soloist.
9:00 A. M.—Morning parade.
9:15 A. M.—Home Forum.
9:45 A. M.—Weather; markets.
9:59 A. M.—Correct time.
10:00 A. M.—Women's talk.
10:15 A. M.—Blue Birds.
10:55 A. M.—Stock Exchange.
11:00 A. M.—Correct time.
12:00 Noon—Mid-Day melodies.
12:30 P. M.—Don Bestor's orchestra.
12:57 P. M.—Time signals.
1:00 P. M.—Weather; markets.
3:30 P. M.—Demonstration hour.
4:30 P. M.—Baseball scores.
4:55 P. M.—Baseball scores.
5:25 P. M.—Baseball scores.
5:30 P. M.—Stock Exchange.
5:55 P. M.—Baseball scores.
6:00 P. M.—Correct time.
6:01 P. M.—Pipes O'Pan.
6:30 P. M.—Gold Spot Pals.
7:00 P. M.—Correct time.
7:01 P. M.—Baseball scores.
7:45 P. M.—"World's Business."
8:00 P. M.—Soiree Classique.
8:30 P. M.—Pickard family.
9:00 P. M.—Detroit Symphony.
10:00 P. M.—When Good Fellows Get Together.
10:30 P. M.—Two Troupers.
11:00 P. M.—Correct time.
11:01 P. M.—Weather; ball scores.
11:05 P. M.—Messages to Com. Byrd.

245.8m—WCAE—1220k

6:45 to 8 A. M.—Exercises.
8:00 A. M.—Musical Smiles.
8:15 A. M.—Morning devotions.
8:30 A. M.—Cheerio.
8:50 A. M.—Parnassus Trio.
11:00 A. M.—Ma's Favorites.
11:15 A. M.—Household Institute.
11:30 A. M.—Columbia recordings.
12:20 P. M.—"Vacation Tours."
1:00 P. M.—Weather; safety.
4:00 P. M.—Micro Synchronous.
4:30 P. M.—Instrumental soloists.
5:00 P. M.—Band of 1000 Melodies.
5:30 P. M.—Jimmy Zummo's Orch.
6:00 P. M.—Black-Gold Orchestra.
6:45 P. M.—"Making Everybody Rich."
7:00 P. M.—Correct time.
7:01 P. M.—Recital.
7:30 P. M.—Tracy-Brown's Orch.
8:00 P. M.—Radio Cavalcade.
9:00 P. M.—General Electric Hour.
10:00 P. M.—Lucky Strike dance.
11:00 P. M.—Lew White, organist.
11:20 P. M.—Ben Pollack's Orchestra.
12 Midnight—Rudy Vallee's Orch.

232.4m—WJAS—1290k

7:30 A. M.—Early Risers.
8:30 A. M.—"For Everyone."
9:30 A. M.—Correct time.
10:00 A. M.—Columbia recordings.
10:30 A. M.—Melody Musketeers.
11:00 A. M.—Zephyrs Organ Recital.
11:30 A. M.—Marmola Entertainers.
11:45 A. M.—Symphonic Hour.
12:30 P. M.—The Meridians.
1:00 P. M.—Panatrope Period.
1:15 P. M.—Luncheon organ music.
2:00 P. M.—Patterns in Prints.
3:00 P.M.—Announcements.
5:55 P. M.—Baseball scores.
6:00 P. M.—Fairfax String Ensemble
6:30 P. M.—Musicale vespers.
7:00 P. M.—Baseball scores.
7:05 P. M.—Club Alabam Orchestra.
7:30 P. M.—Weather report.
7:59 P. M.—Correct time.
8:00 P. M.—Sorrento Serenade Orchestra and singers from New York.
8:30 P. M.—Babson period.
9:00 P. M.—Nit Wit hour.
9:30 P. M.—Temple hour.
10:00 P. M.—National Forum.
10:30 P. M.—Jesse Crawford's Melody Hour.
11:00 P. M.—Time, scores, weather.

PAUL SPECHT, famous orchestra leader, entertained at May-Stern and Company at a showing of the new Sparton radio sets. Leo Lehmann, manager of May-Stern and Company, and Wallace Russell, Sparton distributor, are shown to the right.

Preferred Stations Outside Pittsburgh

PROGRAMS TODAY.

8:00 P. M.
WDAF (610-492) Kansas City—Concert.
WLW—Enna Jettick (KDKA).
WGN (720-416) Chicago — Pat Barnes.

8:15 P. M.
WJR 750-400) Detroit—Orchestra.
WLW (700-428) Cincinnati—The Angelus Hour.
Theme: Largo ....Handel
Processional
Andantino ....Franck
Saviour Thy Children Keep......Sullivan
Serenade ....Widor
The Day Is Ended ....Andrews
Poem ....Fibich
Biblical Interlude
Chorus: All Praise To God In Light Arrayed ....Wagner
Air ....Lotti
Recessional
Organ Consolation ....Mendelssohn

8:30 P. M.
WMAQ (670-447) Chicago—Concert.

9:00 P. M.
WDAF (610-492) Kansas City—Dance.
WENR (870-345) Chicago—Recital.

9:15 P. M.
KYW (1020-294) Chicago—Dance.
WPG (1100-272) Atlantic City—Concert.
WLW (700-428) Cincinnati—Theis Orchestra.

9:30 P. M.
KWKH (850-352) Shreveport—Studio.

9:45 P. M.
WGN (720-416) Chicago—Concert.
WLW—At Baldwin (KDKA).

10:00 P. M.
WENR (870-345) Chicago—Edison Symphony.
WMAQ (670-447) Chicago — Auld Sandy.
WSM (650-461) Nashville—Services.

10:15 P. M.
KYW (1020-294) Chicago — Week End Party.
WBAL (1060-283) Baltimore—Concert.
WJR (750-400) Detroit—Concert.
WLW 700-428) Cincinnati—Concert.
Theme: Parade of the Wooden Soldiers
Overture: Die Fiedermaus......Strauss
Two Pieces from Gitanilla.......Lacome
Sous le Soliel (Petite March)
Valse Boheme
Soprano with piano:
Dawn In the Forest............Ronald
The Pink Lady ....Lyle
Strings: Two pieces
To A Wild Rose
Believe Me If All Those Endearing Young Charms
Petite Suite ....DeBussy
En Bateau
Cortege
Menuet
Ballet
Soprano with piano:
Maria's Wiegenlied ....Reger
Little Shepherd's Song...........Watts
Romance ....Tschaikowsky
Finale: Tango "Cigaret" ....Densmore

10:30 P. M.
WBBM (770-389) Chicago—Orches.

10:45 P. M.
WGN (720-416) Chicago—Pullman Porters.
WTAM (1070-280) Cleveland—Variety.

11:00 P. M.
WCCO (810-370) St. Paul—Lake Harriet Band.
WJR (750-400) Detroit — Happy Half Hour.
WMAQ (670-447) Chicago—Amos 'n' Andy; Concert Orchestra.
WPG (1100-272) Atlantic City—Organ.

11:15 P. M.
WBAL (1060-283) Baltimore — Reveries.
WDAF (610-492) Kansas City—Concert.
WGN (720-416) Chicago—Symphony.
WLW (700-428) Cincinnati — Cino Singers.
Theme Song
Singers: On the Road to Mandalay On the Sea.
Baritone solo: Danny Deever.
Singers: In An Old Fashioned Town Where My Caravan Has Rested Homing.
Baritone solo: Life.
Singers: Promis' Lan'.

11:30 P. M.
WCAU (1170-256) Philadelphia—Coral Islanders.
WJR (750-400) Detroit—Amos 'n' Andy; Orchestra.
WENR (870-345) Chicago — Air Vaudeville.
WMAQ (670-447) Chicago — The Bible; Concert.

11:45 P. M.
WJR (750-400) Detroit—Dance.
WLW (700-428) Cincinnati—'Cello.

12:00 M.
WBAP (800-375) Ft. Worth — Entertainers.
WGN (720-416) Chicago — Dream Ship.
WLW (700-428) Cincinnati — Musicale Novelesque.
Theme: Crazy Rhythm.
Novelty Players: Kalamazoo.
Novelty Players: A Little Coat of Tan.
Novelty Maid: Go Find Somebody to Love.
Novelty Players: Satisfied.
Metropolins: Kuu Ipe I Ka Hue Peu One
Two Pianos: Pianolities.
Harmonica Mac: Irish Wash Woman.
Novelty Players: Someday You'll Realize You're Wrong.
Harp Guitar Solo: Asleep In the Deep. (Played by Hank Karch.)
Original Don Becker Weak-End Satire.
Novelty Players: Breakaway.
Novelty Players: Cat and Mice.
Vocal Duo: Do Something.
Mr. Arco Pizzicota: Goldylocks and the Three Bears.
Harmonica Mac: Cackling Hen.
Novelty Players: Baby Oh Where Can You Be.
Metropolins: Kismet.
Novelty Maid: I Want to Meander In the Meadow.
Novelty Players: Heigh Ho, Everybody Heigh Ho.
Novelty Players: Broadway Baby Dolls.
WSB (740-405) Atlanta—Concert.

1:00 A. M.
KFI (650-468) Los Angeles—Concert.
WBBM (770-389) Chicago—Nutty Club.
WGES (1360-220) Chicago—Dance.
WJR (750-400) Detroit—Vagabonds.

Ohio River Boulevard Construction Boosts Building

STRAIGHT ROAD SHORTENS TIME TO REACH CITY

New Homes and Buildings Planned in Sewickley and Edgewood—Recent Sales.

Construction of the proposed Ohio River Boulevard has been attracting attention in realty circles, for its building will prove a distinct advantage to some districts, although it will mar many properties and especially in Ben Avon.

Recently there has been considerable activity in Sewickley and Edgeworth, where some splendid sales have been recorded, while in Ben Avon the movement towards home building is more pronounced than for some time.

In any event, the construction of the proposed boulevard is pointed to as a distinct advantage since it will greatly shorten the running time by automobile, between Pittsburgh and upper Ohio valley points, due to the clear stretch of roadway which will feature the drive.

BUILDS NEW HOME

In Sewickley and Edgeworth, B. F. Jones III is being given credit for the increased interest being taken in property in that section. The steel manufacturer is completing a very handsome home in Centennial avenue, Edgeworth, which he is about to occupy. The house was built on part of the old Way estate, several other parcels also having been sold since Mr. Jones bought his acreage.

A recent sale in Sewickley was that of the old homestead of the late Wilson E. Shaw, banker, to Harry S. Tack.

The property is situated at Beaver street and Pine road, the asking price being $90,000. Beautiful wooded grounds surround the property, which is characteristoc of most of the deals which have been closed in that section recently.

OTHER TRANSACTIONS

Other transactions include the sale by Ralph S. Richards to A. L. Robinson of a lot 60 by 189 feet in Woodland road, Edgeworth, on which there is a two-story stone-and-stucco dwelling, for $50,000 and that of W. C. Chaplan to C. S. Richard, the latter buying four acres of ground in Beaver road for $100,000. There is a 2½-story dwelling on the property.

In Ben Avon the populace along Brighton road and especially those residents whose properties will be invaded by the Ohio River boulevard, are bemoaning the fact that the new boulevard, which leaves the Brighton road at a point beyond Dickson avenue and takes a short cut through a number of properties will greatly reduce the size of front lawns. However, it is stated that the new thoroughfare will prove of distinct advantage to others in the neighborhood, because of the proposed improvement.

Brookline Home Figures in Deal

The Gribbin Company, by Joseph T. Peoples, has sold through Smith & Mott the former Lena C. Mays improved property at Gallion and Flatbush streets, Brookline, to M. W. Page for a private consideration.

Attic Ventilator Cools Entire Home

A ventilator in the attic of the home will allow the entrance of air and insure a draft on hot summer days. Heated air will not accumulate and warm the rooms below.

Baptists to Build At Washington

The First Baptist Church, Washington, Pa., expects to open bids tomorrow for the construction of a new edifice in that town. Several Pittsburgh concerns have submitted bids.

Dinwiddie Street Property Is Sold

An improved property, with lot 20 by 100 feet, in Dinwiddie street, Third Ward, has been conveyed to Abraham Belinizky by Adolph Greenberger. The value of the property was not disclosed.

Mt. Lebanon Lot Figures in Deal

Elliott C. Cornell has transferred title for a property 37 by 156 feet in Parkside avenue, Mt. Lebanon Township, to Perry M. Esch, for an unnamed consideration.

Crafton Borough Property Is Sold

A residential property, with lot 40 by 100 feet, in Dakota street, in Crafton borough, has been acquired from Harold L. Debold by Francis P. McKeon for a private consideration.

Appel Holdings in Mt. Oliver Sold

Christopher Appel has sold a piece of property 30 by 103 feet in Joseph street, Mt. Oliver, to Emil L. Wagner, for $8,750.

Uniontown Is To Extend High School

Contracts have been awarded for the construction of an addition to the Senior High School building at Uniontown.

NEW HIGHWAY TO INVADE BEN AVON LAWNS

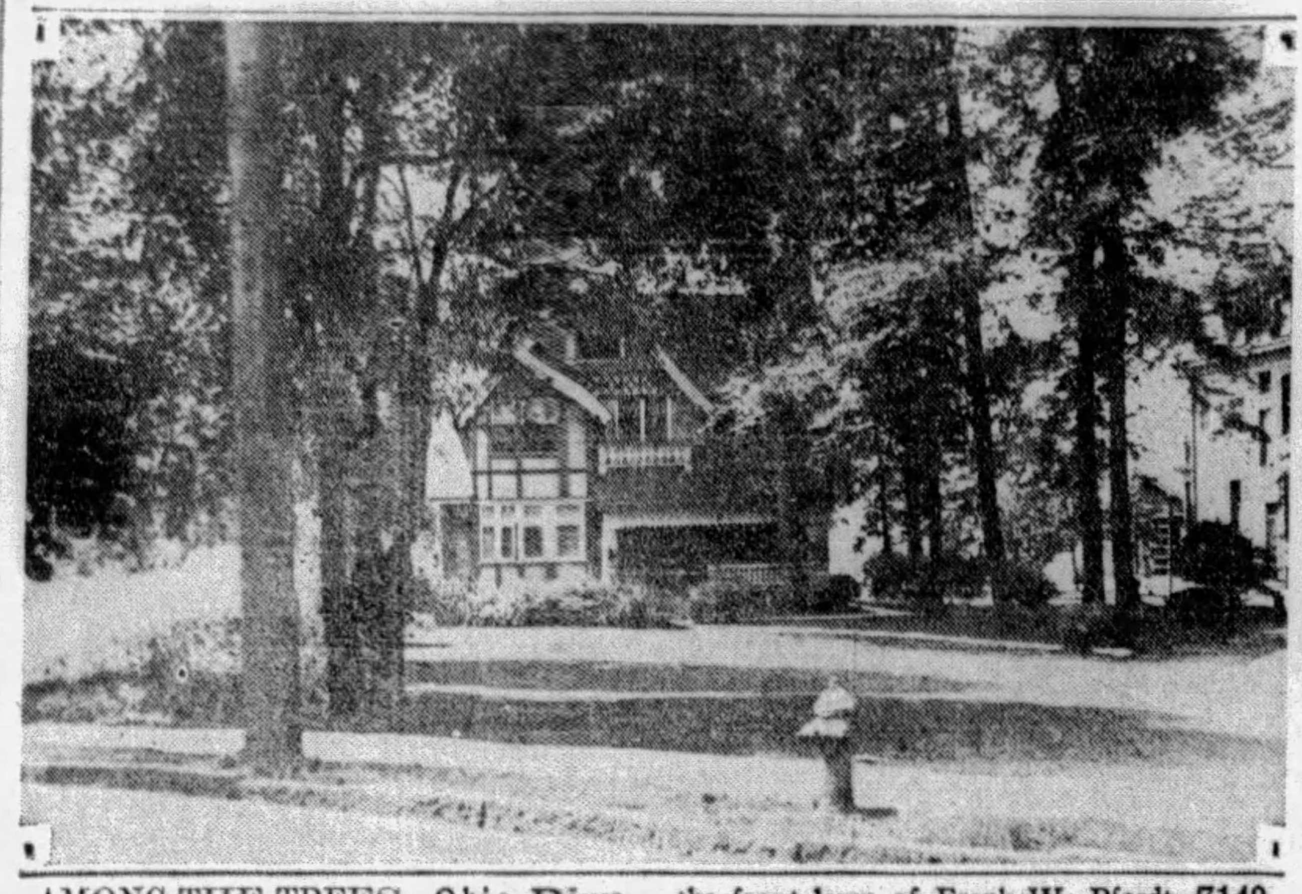

AMONG THE TREES—Ohio River Boulevard surveyed through the center of the front lawn of Frank W. Pfordt, 7149 Brighton Road, Ben Avon.

COLONIAL HOME—New thoroughfare to come close to the front porch of the residence of A. W. Duncan, 7119 Brighton Road, Ben Avon.

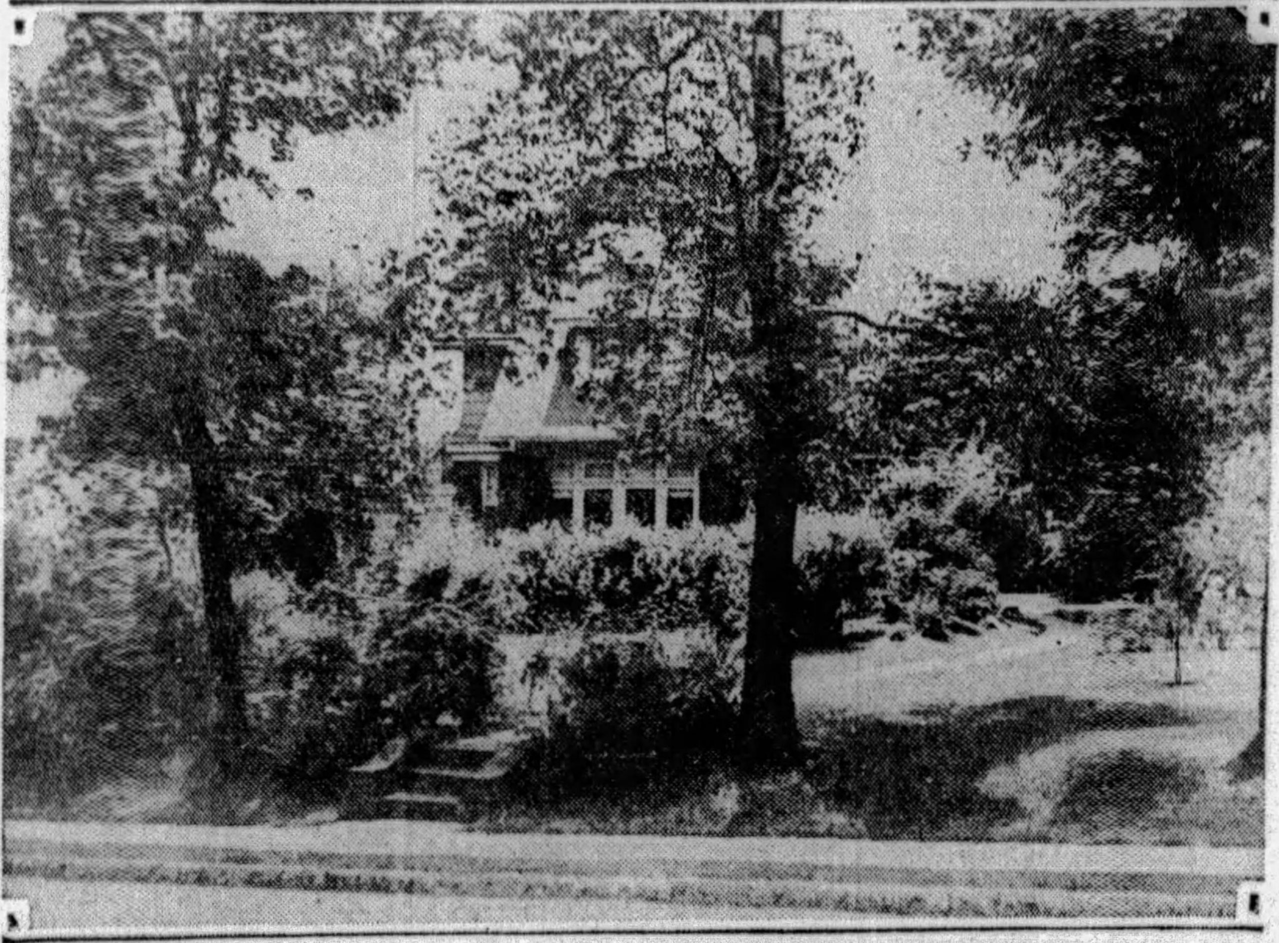

TO DESTROY GARDEN—New Ohio River Boulevard will clip off 30 feet of frontage at the home of George T. Parmeley, 7111 Brighton Road, Ben Avon.

LOAN BUSINESS IS DISCUSSED

Bankers who deal in figures for other folks are now taking time to do some computing on their own account that may revolutionize the mortgage loan business, according to E. E. Murrey, president of the Mortgage Bankers' Association of America.

For men who can split pennies in making accurate appraisals of properties up for loan, often cheat themselves in the way they figure their profits, says Mr. Murrey, who announces 500 members of the bankers' association are making a survey of what it costs to handle all types of loans.

"To make safe and refundable loans requires ability to be sure. But to make such loans on a basis so that each loan will stand on its own feet, pay its own cost, and yield a profit, constitutes the test," says Mr. Murrey. "Even though a business as a whole yields a profit, that profit may not be all to which the mortgage company was entitled.

"Assuming that the average cost of doing business is $100 per unit, is it good business to handle Mr. A's loan for $50, yet charge Mr. B $200, to make up the loss on Mr. A's transaction and afford a margin of profit?

"Some of the questions to be settled by an analysis of the survey findings include: What does it cost to produce and sell and what does it cost to service and collect an average loan? Is it the correct principle for the mortgage banker to base his service charges on fixed percentages of the principal amount in all cases or should an arbitrary minimum commission be set below which it is recognized that business cannot be done at a profit?"

Communities Want Beauty in Building

Communities built to look like "peas in a pod" have aroused the Americn Institute of Architects into developing a plan for a union of effort in the arts of designing, C. Herrick Hammond, president of the institute, announced.

The movement would bring about collaboration among architects, sculptors, mural painters, landscape designers and craftsmen in creating a new mode of architectural expression.

Dormont Property Sells For $14,500

Victor N. Wolfersberger has bought a 2½-story brick dwelling in Miami avenue, Dormont, from Elmer H. Johnson for $14,500. The deal was made through the Stevenson-Williams Company, the purchaser taking the property for a home. The lot is 40 by 120 feet. There is a two-car garage on the property.

Dormont Dwelling Figures in Deal

A two-story stone and stucco dwelling in Annex avenue, Dormont, has been sold by Leonard W. Bertelsen to Joseph L. Wentz. The property is situated near Tennessee avenue. The sale price was not disclosed.

Chislett Street Property Is Sold

The property of John M. Huston, at 1929 Chislett street, has been sold to Harold F. Norum for a private consideration. There is a two-story frame dwelling on the lot, which is 20 by 173 feet.

Hardwood Floors Make Home Modern

One of the most effective steps in modernizing the home is the laying of hardwood floors. New floors give a finished appearance to the interior and lend real beauty to the decorations.

Salukis Dogs Are Said to Be Fastest

The Salukis, dogs of the ancient Egyptian kings, used to hunt the gazelle, are said to be the fastest breed of dogs.

BIG APARTMENT FOR GAY PARIS

The uniformly low skyline of Paris is soon to be pierced by a 16-story American apartment building, according to plans now being completed by Schwartz & Gross, New York architects. The building, to be known as Les Accacias, will be the first in Paris to exceed the height limit of eight stories. A special dispensation for the greater height has been granted by the French government because of a shortage of apartments in the capital.

Les Accacias will face on the Seine, overlooking the historic Bois de Boulogne and the Longchamps race track and immediately adjoining the St. Cloud Bridge. Not only a giant for Paris, the building would rank up among the largest of American apartment buildings. There are to be 160 rooms per floor, the total rooms numbering 2,560. The apartments are to be arranged as suites of two, three and four rooms, with a bathroom to each bedroom. The penthouse suites are being laid out on a luxurious scale and will include roof gardens. Each suite will have wood-burning fireplaces, and those on the Bois de Boulogne will have sun porches. Eleven automatic elevators will serve the tenants in accordance with modern American standards.

The apartments are to rent at approximately $260 a room per year. There will be a central heating plant, typical of Europe, concealed wiring (unusual in European buildings), a swimming pool, shops, a tennis court and a private park.

McKeesport Lease Totals $300,000

The J. H. Aronson Company by L. S. Cohen and the BeVey Harris Company, of Altoona, have leased for Samuel Kalchstein, of McKeesport, the property at Fifth and Sheraden avenues, that city, to the Montgomery Ward Company. The last named concern will erect a three-story building on the lot which is 60 by 140 feet. The lease, which is made for a long term of years, approximates $300,000.

Ohio Realtors to Meet in October

The twentieth annual convention of the Ohio Association of Real Estate boards will be held in Columbus, October 9, 10 and 11, according to Don G. Boyd, Dayton, president. The decision was reached at a recent meeting of the executive committee of the association. The program will deal with the different problems confronted by realtors in the selling and appraising of real estate.

Grocers Head List in U. S. Chain Stores

Interesting data on the number of chain store units in operation in the United States has been prepared by the Anglo-London-Paris Company, and reflects the importance of the system of merchandising in the nation's distribution organization.

The tally of units follows:

Grocery, 67,000; variety stores, 8,250; shoe, 6,782; drugs, 4,178; cigar and tobacco, 3,150; department, 2,740; women's clothing, 2,240; restaurants, 2,190; hotel, 1,670; candy, 1,631; bakeries, 1,233; clothing, 831; millinery, 756; hardware, 651; meats, 598; men's hats, 565; music and radio, 545; books and stationery, 536, and furniture, 279.

HOMES IN BAD REPAIR, COSTLY

With more than a billion dollars invested in mortgages on Ohio homes buildings, loan and savings companies in this state are extremely interested in the modernizing movement that is sweeping the country, according to Don L. Tobin of the Ohio Building Association League. Building and loan officers point out that when property is inadequately maintained depreciation starts in. If it is in bad repair, the house itself loses rapidly in value.

"Keep up your property—no matter what it costs, it is cheaper in the long run" is the counsel of those who are loaning money on real estate. Building and loan officers point out that real estate, which can not be rented—that won't sell—that returns a poor income, very often can be made to assume a new value following the expenditure of a small sum of money on improvements.

Fifteenth Ward Parcel Bought

William W. Larkin has acquired from William W. Williams, at private terms, title to a property 25 by 100 feet, in Bristol street, in the Fifteenth Ward.

North Side Home Changes Hands

R. J. Redman has sold to Angelo Cuda, at private terms, a dwelling on a lot 20 by 76 feet, in Redknap street, in the Twenty-fifth Ward, North Side.

Dormont Deal Closed Recently

Donald V. Sawhill has deeded to David A. Mitchell, for a private consideration, a property 30 by 110 feet, located on Gaylord avenue, in Dormont borough.

CONDEMN ORAL GUARANTEES

A specific instance of the way in which member boards of the National Association of Real Estate Boards uphold the spirit of the Realtors' code of ethics is illustrated in the following resolution recently passed by the St. Louis Real Estate Exchange:

Resolved, by the board of directors of the St. Louis Real Estate Exchange that we condemn the practice of brokers or their employes orally guaranteeing to purchasers of real estate that the broker would, if the purchaser desired, resell the property for the purchaser at a profit, when in fact the contract of sale contains a provision that such oral guarantees shall not be binding on the broker.

A similar resolution has been approved by the Portland, Ore., Realty Board. The Portland resolution specifically condemns promising immediate resale of property at a profit, or the use of high pressure methods in obtaining signatures to land sale contracts.

Separate Electric Circuits in Home

Separate electric circuits should be arranged in the home for refrigerator, iron, ironer, washing machine and electric heaters.

No Dangling Wires At Radio Outlets

Radio outlets in the home avoid the use of unsightly wires and make it possible to enjoy the radio in any part of the house.

15 years to pay for your

New Home

Send for Circular explaining our new

15-YEAR MONTHLY PAYMENT MORTGAGE PLAN

$8.44 monthly payment for each $1000 of borrowed money, which includes interest and monthly reduction on principal. No commissions or brokerage charges. An ideal program for thrifty families.

PEOPLES SAVINGS & TRUST COMPANY

FOURTH AVENUE AND WOOD STREET, PITTSBURGH, PA.

Capital, Surplus and Undivided Profits $13,500,000

Available also at the following "Associated Banks"

East End Savings & Trust Co.
Oakland Savings & Trust Co.
Dormont Savings & Trust Co.
Metropolitan Savings Bank & Trust Co.
Squirrel Hill Office,
Peoples Savings & Trust Co.
Peoples Trust Co.—South Side

8-Room Steel House to Go Up In 100 Days

Moving into a house just 100 days after starting to dig the foundations is a record which is planned for demonstration this month, according to the American Institute of Steel Construction. Such rapid construction is made possible by the use of steel framing. The house, of eight rooms and two baths, and attached garage, will be erected in Indianapolis. It will measure approximately 40,000 cubic feet.

Building Active in Brentwood Grove

Considerable building activity is reported in the Brentwood Grove Plan, Brentwood. Establishment of the grade of Owendale avenue from Brownsville road the entire length of the plan, it is expected, will intensify building operations.

Play House Gives Pleasure to Family

A summer house with wooden benches and tables for the children will not only add to the pleasure of the family but will increase the value of the property.

AIRPORTS TO BOOST REALTY

The development of aviation will help to create real communities around our airports and will boost real estate values, according to C. Stanley Taylor, manager of the Lehigh Airports Competition for the design of modern airports.

As air traffic increases, more airports will be built, Mr. Taylor believes. Even a town with only 10,000 population will want an airport, for it will serve as the gateway to modern high speed traffic. Aviation country clubs, too, are stimulating neighboring land prices, just as golf clubs have become surrounded by high grade residential areas.

Realizing the vital importance of airports in the aviation scheme of things, the Lehigh Portland Cement Company has inaugurated a national competition, open to architects, engineers and city planners, for the design of airports which will help American communities to solve their landing field problems. The prize awards total $10,000. The competition closes November 18.

To Erect Store and Apartment Building

A store and apartment building will be erected in Murray avenue by the Coulter Corporation.

MODEL HOME TO BE OPEN FOR PUBLIC TODAY

Five Roosevelt Acres Houses Being Built, 20 Others Planned for Near Future

Roosevelt Acres model home will be opened today for public inspection. Rapid headway is being made in the development of the plan according to Hyman T. Little, secretary and treasurer of the corporation.

With five houses going up, 20 others to be built and additional ones being planned, the 60 acres of the 80 acre plot laid out into 175 lots 50 by 150 feet, will soon be well dotted with houses. The model house being shown today is completely furnished.

Little says the purpose of this improvement in the Thirty-first ward, which is situated in the vicinity of Homestead, is to give to the man of average means a well built home, yet with the taste found in dwellings much higher in price.

SIX-ROOM DWELLINGS

Each house has six rooms, tile bath with shower, is of brick veneer construction, has hot water heat, and all modern improvements and conveniences. Awnings also will be supplied, while curtains, drapes for the windows, linoleum for the kitchen and other features are included in the construction. The interior decorations are in California stucco, adding tone and quality to the dwelling, with the best of materials used throughout. The homes being erected are to be sold at less than $10,000 each and will be financed by Roosevelt Acres on easy payments.

IMPROVEMENTS FINISHED

All improvements are in. Jacob avenue is the main thoroughfare through the plan. The plot is easy of access to Homestead, Munhall, Lincoln Place, Bettis Field, Hays, Glenwood and Hazelwood Country Club. The section is close to the big flying field, one of the foremost in the county.

Thousands of persons not only visited the plot last week, but large crowds are expected to visit the model home today. The house to be shown is said to be well worth seeing and the kind of a home the average family want to own. Because of the picturesqueness of the location the district is expected to become one of the most desirable home communities in the county.

Have You Visited

NORTH HILLS ESTATES?

Artist's Conception of North Hills Estates Model Home—R. Garey Dickson, Architect

If you haven't spent at least an hour or two at North Hills Estates, you have overlooked one of the most attractive spots in Allegheny County. Among the rolling hills of Ross Township, this new development offers an ideal place to live. Winding streets are being paved, a model home is under construction, water and all city improvements are being installed—in short, every city convenience is at your disposal in this delightful suburban setting. Come out and see North Hills Estates. Choose one of the large, well laid out lots and build your home in this chosen spot.

OUT THE PERRY HIGHWAY | JUST NORTH OF WEST VIEW

NORTH HILLS ESTATES

North Hills Improvement Co. | Office on Plan

Casement Windows Are Again Coming Into Favor

LATEST WINDOW IS REVIEWED BY ARCHITECT

Both French and English Types Described; Origin Early in Home Construction

"Casement windows are coming in," is a common expression these days among those interested in home building. They imply that casements are something new in architecture, and but few of their listeners realize that the history of casement windows in architectural design is largely the history of windows in general, according to the Architects' Small House Service Bureau of the United States, Inc.

The casement window is the earliest type of movable window. Hinged or pivoted on the sides, it was flung open when air was needed. Its early beginnings were crude, and weather protection was scant for the joints were not tight.

Narrow muntins and small panes added immesurably to the general effect. This was true whether the windows were in a church or cottage.

CASEMENTS DESCRIBED

Some of the older French mansions contain fine examples of the use of casements. "French windows" still have their place in architecture. These are always of the casement type, the opening, as a rule, extending to the floor.

Today as one journeys through England charming examples of casement window installations may be seen, many of them built during the Fifteenth Century. These windows are still serviceable, although their design is crude and their ability to resist weather impaired.

The casement windows are found not only in the stately Tudor manor houses, but also in many of the more unpretentious dwellings of the gentry and trades people.

Three Months, $700 Used to Effect Sale

It cost $700 actual expense and between two and three months' effort to obtain the signatures of the 29 heirs of the Denny estate to the sale of nearly eight acres of land situated at Thirty-fifth street and the Allegheny Valley Railroad, to the Standard Oil Company of Pennsylvania. J. W. Cree, Jr., president of the Pittsburgh Real Estate Board, who obtained the signatures, is authority for the statement. Cree traveled across the continent and also from Massachusetts to Florida and California to the state of Washington to obtain the names. Part of the land sold for $492,000, includes what was known as Wainrights Island, the property extending from the Allegheny Valley Railroad to the Allegheny River.

REALTY BONDS, STOCK FINANCE OFF ONE-SIXTH

Volume for First Half 1929 $356,923,885; Hotel Building Decline Blamed.

Real estate bond and stock financing in the United States during the first half of 1929 totaled $356,923,885, according to a statistical survey by the Young & Becker Co. of Chicago, specialists in real estate and industrial financing. This is a decrease of about 16 per cent from the record volume of the same period of last year.

First mortgage real estate bond issues during the first six months of the year, it was stated, aggregated $284,028,150, a decrease of 30 per cent from last year's total of $403,709,000. Financing of real estate by stock issues totaled $72,896,735, a gain of approximately 21 per cent over the volume in the first half of 1928.

The figures, which covered realty offerings of $50,000, and upwards, on property in nearly 100 cities, showed that more than 67 per cent of the 1929 financing was secured by first mortgages on properties in the New York metropolitan district and Chicago. There were 67 New York issues aggregating $120,121,900, as compared to 79 issunes totaling $168,853,000 a year ago; and Chicago investment houses offered 88 issues totaling $70,262,000, compared to 86 issues aggregating $99,420,000, in the first half of 1928.

HOTELS HEAVIEST

"The decline in building the last year," said Charles J. Young, "was largely reflected in the volume of realty financing during the first half of this year. All classes of construction financing, except that of the institutional type, such as colleges, churches, clubs, hospitals, etc., decreased in volume during the first six months. The largest loss was in hotel offerings, which totaled less than half of last year's volume. Office building issues followed with a drop of 30 per cent, and apartment house offerings declined about 16 per cent.

"However, the public is learning to purchase realty bonds and stocks much in the same manner that they have bought railroad, public utility, and other securities in the past."

BUILDING FREQUENT

Statistics also were announced showing that approximately $4,208,431,000 in real estate mortgage bonds had been issued in the last 10 years to finance new buildings and property development in this country. This does not include the enormous amount of realty financing done by insurance companies and banks.

The tremendous growth of the real estate mortgage security business, which has increased nearly 1500 per cent since 1919, is graphically shown by the following compilation of offerings by leading investment houses since 1918:

1919	$ 57,458,000
1920	77,484,000
1921	49,786,000
1922	160,056,000
1923	239,363,000
1924	322,473,000
1925	695,556,000
1926	865,109,000
1927	906,098,000
1928	835,048,000

Chicago Building Is Very Active

"At no time in the history of Chicago has there been so many major building projects under way at the same time, as during the past year. Enterprises running to the skies in height and to seven figures in cost were in evidence in every part of the city, particularly in the central business district." This is the opinion of George C. Olcott, expressed in his annual review of the real estate situation as the 1929 edition of Olcott's Land Values Blue Book makes its initial appearance.

Incinerator Held Necessity of Home

Incinerators have been described as being as "necessary for complete sanitation as the bathroom; as necessary for convenience as the laundry; as necessary for comfort as the heating plant."

Convenience Found In Breakfast Set

A breakfast set which folds into the walls of the kitchen is a convenience found in many modern homes.

Jewelry of Home Seen in Hardware

Locks and hardware have been referred to as the jewelry of the home. Good hardware adds that touch of color and art which gives the finished appearance to fine construction work.

Roof Alterations Improve Dwelling

A few inexpensive changes in the roof lines will often completely modernize the exterior of the old-fashioned home.

Large Transaction Reported in Farrell

The C. L. Saxton Company has sold for the Clark & McCarren Grocery Company, of Badaxe, Mich., eight brick houses of six rooms and bath each situated in Stratford, Caroline, Madison and Haywood streets, Farrell Heights, near Sharon, and an apartment building and storeroom in Broadway for $65,000. The lots are 40x150 feet each. The purchaser is a Pittsburgh speculator who has bought for investment, the rents amounting to approximately $6,000 a year.

Kitchen Units In Many Sizes

Over 500 units of varying sizes and purposes, kitchen furniture units from which combinations to fit any space, any size kitchen or any preference may be selected, are offered in a wide variety of colors. All joints are said to be of patented construction that makes them very sturdy; selected kiln-dried lumber prevents warping. Installation is made easy as units are joined by means of a few, simple bolts, the whole finished off with a ceiling cap and a quarter round.

WE WILL FINANCE THE CONSTRUCTION OF YOUR HOME

If you have a clear deed to a well located lot, bring it to our office and we will arrange to finance the building of a home for you. All arrangements must be made before commencing work.

Eugene S. Reilly & Co.
430-432 Fourth Ave. Court 5500

ARCHITECTS and BUILDERS EXHIBIT
Pittsburgh, Pa.
PERMANENT 514 Seventh Avenue
FREE Atlantic 7557

In any case of remodeling—or such as making a new bathroom. Here are exhibited all possible brick and tile. Also zinc and steel tiles. New and helpful ideas, nothing to sell. This is merely an exhibit.

A steel frame "house-of-a-thousand-years" is exhibited here. Also interior and exterior stucco walls, marble, composition floors for sanitary-kept kitchens. An artistic and instructive hardware display.

Burn Your Garbage
The Practical—Convenient & Efficient Way
Pittsburgh Built-in-the-Chimney Incinerator
Made in Pittsburgh. Immediate Delivery.
See San-A-Tor and Built-in-the-Chimney models on display, 501 Keystone Bank Bldg. and Architects and Builders Exhibit, 514-516 Seventh Ave.
PGH. INCINERATOR CO.
Factory—Lafayette 0707
501 Keystone Bank Bldg.—Court 4188

VIRGINIA MANOR

Unquestionably, Western Pennsylvania's most exclusive development

A community of fine, artistically designed homes, offering the man of average means the opportunity to live in a restricted district. Your are cordially urged to visit and inspect the Model Home and the whole development.

SOUTHERN HILLS LAND COMPANY
VIRGINIA MANOR PLAN — SHLC — MT. LEBANON, PA.
Phone Lehigh 3880 or Atlantic 4878

Western Pennsylvania's Most Artistic Development.

Come Out Today!

See This Outstanding Model Home Well Within Reach of the Average Family

Roosevelt Acres Model Home shows the way to the ownership of a real home, ideally located, for a modest price. It incorporates all the best features of higher priced homes. This home, or one like it, can be yours for $9,500.

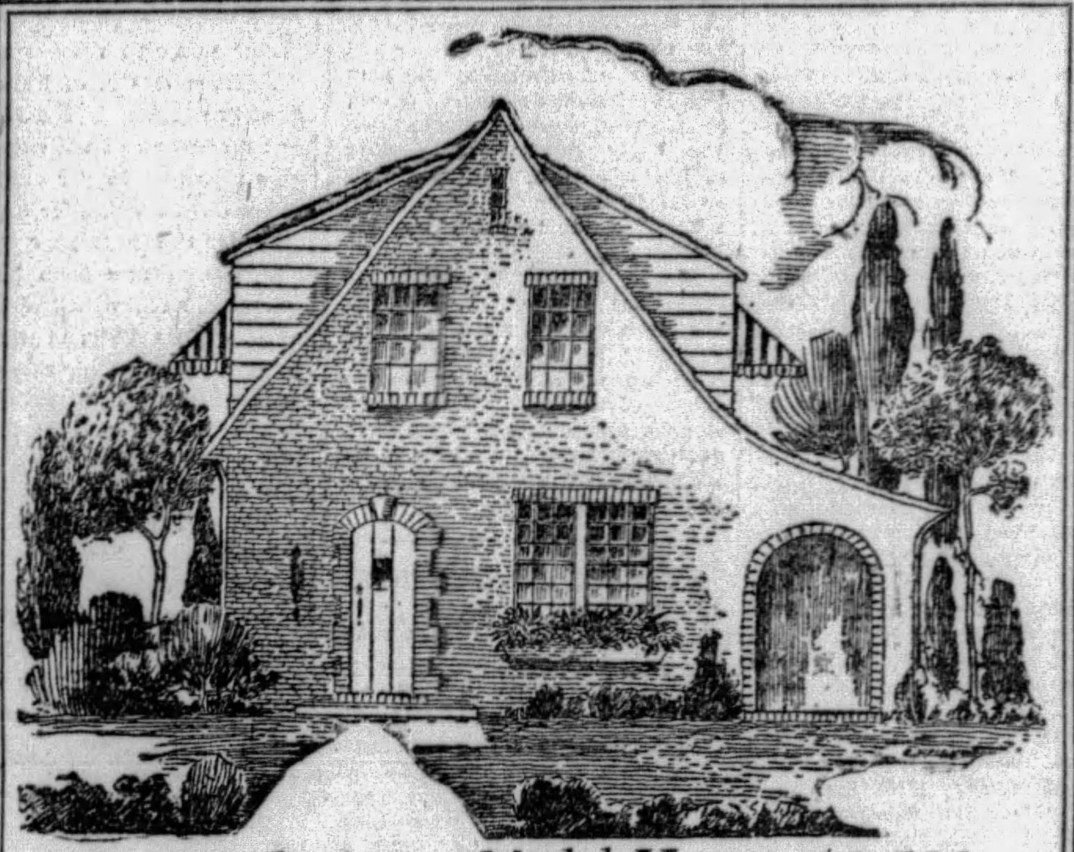

Roosevelt Acres Model Home, $9,500

Roosevelt Acres has given to the man of average income—the workingman—an opportunity to live in an attractive community in a house of his own on a good-sized lot. Lots 55 ft. by 150 ft. can be purchased for as low as $795.

ROOSEVELT ACRES is one of the most unusual developments in Pittsburgh. For it is planned expressly for the workingman—to give to the average family the privileges that only the rich could afford before. You actually have to visit the development—see and thoroughly inspect the home and homesite, to fully realize just how successfully it fulfills the wants of the average man. Come out today!

Visit the Model Home—it opens for public inspection today. It is an outstanding value—six rooms, with hardwood floors, tile shower and bath, hot water heat, Ruud instantaneous water heater, California stucco inside finish, and all other modern building features. It is situated on a carefully graded lot, 55 by 150 feet on a paved street. The home is artistically and substantially built, fire insulated, and has a No. 1 Bangor slate roof. Don't fail to see every feature of it! Inspect the whole plan—see how beautifully is its setting—high, clean and healthful. Remember that you can have a lot from $795 up—on easy terms. It would be wise to select a lot immediately, for the nature of the development and the low prices mean that the choice will soon be limited. Come out today—plan to see what you have waited for . . . the development with all the attractive features, yet well within the reach of your income. That is the way the plan was made.

HOW TO GET TO ROOSEVELT ACRES

FROM HOMESTEAD—Take street car No. 65 bound for Homestead Park. Get off at Brierly stop. Roosevelt Acres is on West Run Road one block from this stop.

FROM PITTSBURGH—Take cars Nos. 55, 68, 60, and transfer at Amity Street to car No. 65. Get off at Brierly stop, Roosevelt Acres.

BY AUTO—Drive south on McKeesport Boulevard to Lincoln Place, turn left onto Main Street to West Run Road, Roosevelt Acres.

Or drive to Homestead and follow No. 65 car line up Amity Street to Brierly Stop, Roosevelt Acres.

BUILD YOUR HOME IN

ROOSEVELT ACRES

31ST WARD, PITTSBURGH, PA.

OFFICE—702 ANN STREET — PHONE, HOMESTEAD 3497

Owners of Industries Interested in Homes of Workers

HOW TO HOUSE WAGE EARNERS NOW PROBLEM

Co-Operative Apartments to Solve Need Forecast as Way Out of Difficulty.

Realtors have a problem somewhat analogous to solve in the matter of home ownership.

Great industrialists are interesting themselves in the homes of their wage earners; the rich can go in for Italian villas, English country houses, de luxe apartments, or whither taste and personal preference lead them; then, what is left for the man of average income, must it be the row house, the standardized brick bungalow, or the home which expresses his individuality, but is inconveniently located with reference to business centers?

CAN SOLVE PROBLEM

It need be none of these. The co-operative apartment which offers modern conveniences, good location and ample opportunity for the exercise of individual taste can solve the problem of home ownership for the man who makes from $4,000 to $6,000 a year, according to Henry T. Holsman, Chicago realtor.

"An apartment building is a structure which combines two or more houses where formerly only one had been," Mr. Holsman said. "This fact makes possible a better location than the man utilizing his lot for only one house can afford. Recently urban-minded families have found a way to co-operate in apartment ownership, thus eliminating the landlord, the waste of flimsy construction, the expense of frequent moving, and, at the same time, offering themselves a stability and satisfaction of home ownership.

"If the co-operative apartment project is properly planned and executed its units will be eminently satisfactory for home ownership. It should be built where people want and need to live, each unit must be carefully planned so that it offers as much appeal and as many advantages as a single family dwelling, and, finally, the financial and legal provisions for purchase must be less expensive, more simple than the methods used for ownership of an individual home."

LOCATION IMPORTANT

Mr. Holsman went further in stressing the importance of the location of the co-operative apartment building, saying that the district dominated by or in the path of commercial or racial trends, while suitable for co-operatively owned office buildings, garages, industrial or racial houses, are not desirable for co-operative home development.

"The co-operative apartment need not detract from the privacy of family life," he continued. "An intimate mingling of co-operative owners in their home affairs is not desirable or necessary. The co-operative building in no sense forms a basis for a club. Rather, it is a system which is planned in order to avoid the unpleasantness of landlordism and to provide for tenant ownership and thus scatter the 'unearned increment' and increasing private wealth among the owners of the apartment building. where it properly belongs."

Flues Should Have Plenty of Draft

If the home-owner considers the great volume of air that must be drawn through his heating plant in order to burn the fuel efficiently and economically, and if he realizes how impossible it is for a poorly constructed flue to provide this draft, he will see that there are no obstructing offsets in his chimney, the Holland Institute of Thermology, of Holland, Mich., points out.

Many a six or seven room house requires 100 pounds of coal a day to keep it warm during the severest weather, which means that some 20,000 cubic feet of air must be drawn into the heater by the action of the flue.

A New Style of Architecture Coming

Chicago's towers and Manhattan's cliffs of masonry are the forerunners of a distinctive American architecture, Louis La Beaume, of St. Louis, a director of the American Institute of Architects, declares. America has finished that period of its history when it was not only a melting pot for many races but a museum of the architecture of many lands, Mr. La Beaume believes. He predicts that our architects will lay aside historical patterns for buildings and develop a style of architecture corresponding to the swifter tempo of existence on this continent.

Wood Sills Bolted To Concrete Walls

The usual method of attaching wood sills and plates to concrete masonry is to bolt them down at intervals, six feet apart or less, to the top of the course. Bolts should be about 10 inches long, with nuts and large washers inserted in the block or tile and filled around with concrete to insure a firm anchorage. This method is much more satisfactory than spiking sills or plates to the wall through mortar joints.

To Build Third Section of Tunnel

The third section of the river portion of the tunnel is about ready to be sunk, the Detroit and Canada Tunnel Company announces. It will be joined to the two other tubes already placed in a bed of mud 70 feet below the surface of the river.

NEW MT. LEBANON HOME

PARKWAY DRIVE—This new home of W. C. Kline, 286 Parkway drive, Mt. Lebanon, has been sold to Jennie R. Beachler, who will occupy it.

5-DAY WEEK IS POPULAR

The five-day week movement for building craftsmen continues with favorable reactions in many parts of the country. While many Chicago builders, regarded as a weathervane in building circles, oppose the five-day week on the basis of the overtime problem much favorable sentiment has been expressed in its behalf. The Journal of Electrical Workers and Operators claims that the five-day week is already a major victory for labor, and that the present status of this shorter week movement is the termination of a generation of labor education.

A review of the five-day week plan in the Monthly Labor Review, published by the United States Department of Labor, indicates that in all sections of the country, with the exception of the South, the five-day week has at least gained a foothold. Of great social significance is the statement of Thomas A. Edison to the effect that as the introduction of automatic machinery in industry becomes more general it will be compulsory to have the five-day week in order to prevent over-production. George B. Cutten, president of Colgate University, goes even further, saying: "The five-day week is just around the corner and it does not take a very powerful telescope to give us a glimpse of the five-hour day."

Jacoby President Of License Board

J. A. Jacoby, Marion, president of the Ohio Board of Real Estate License Examiners, was elected president of the National Association of Real Estate License Law Commissioners, a newly created organization, established at the recent annual convention of the National Association of Real Estate Boards, held at Boston.

Selection of Jacoby was made at a conference of license law officials representing 25 states it is stated in recognition of the successful operation of the Ohio real estate license law during its two and one-half years of existence.

Vacancy Survey Is Completed in Ohio

Fifteen member boards of the Ohio Association of Real Estate Boards have completed local real estate market and vacancy surveys, made in order to determine the ratio of supply to demand in various types and classes of real estate. Finals results of the Ohio surveys will be submitted to the National Association of Real Estate Boards as part of a country-wide survey to learn realty and rental conditions throughout the United States.

Good Homes Inspire Human Impulses

The unsightly, unhealthy, unpleasant, uncomfortable and illy situated home breeds indifference, disease, immorality, debauchery and crime. The attractive, adequate, comfortable and happy home awakens the finest human impulses and inspires people to noble action.

To Build Warehouse In Penn Avenue

Charles F. Haudenshield, who bought a lot in Penn avenue, near Twentieth street from the Lappan estate, will erect a modern three-story warehouse on the property. The purchase price was $24,000, the sale being made through W. R. Shoup, realtor.

Lowest Final Cost Vital to Purchaser

The only sound principle in the choice of materials for construction is that of the lowest final cost, including maintenance, depreciation and repairs.

Animal Hospital For North Side

Bids are about to be opened for the construction of the proposed Animal Hospital, Allegheny avenue, North Side.

Romans Realty Men as Early As 117, B. C.

A BRONZE tablet found near Genoa records a formal judgment of arbitration between two local tribes contending over boundaries, and indicates that the early Romans were good real estate men, even as early as 117 B. C., the date of the tablet. The record describes the boundaries.

There also exists a Roman ordinance dated B. C. 105, giving specifications for a contract to build a gateway in a wall abutting on a highway in the town of Puteolis. The directions are so complete that archaeologists have been able to restore the entire structure in detailed design.

To Erect Apartment In Mt. Lebanon

Alexander Sharove, architect, has prepared plans for a 12-family apartment building to be erected in Mt. Lebanon, by S. Schoenberger.

CONSTRUCTION WORK DECLINES

According to reports made to S. W. Straus & Co. of building plans filed or permits issued in 579 cities in all sections of the country, there was a loss of 29 per cent from the same month last year and of 3 per cent for the half year ended June 30. The decline from May was 16 per cent, and, with the elimination of New York City, 14 per cent. The normal seasonal variation from May to June in the principal cities of the country is 11 per cent loss and for the urban districts outside of New York, approximately 15 per cent.

The volume for the half year just passed was $2,016,948,080 compared with $2,083,537,220 for the corresponding period in 1928. The same 579 cities reported $265,147,516 for June this year and $371,164,175 for June of the preceding year.

ANCIENT ROMAN LAW MADE LAND OWNERS BUILD

Holding of Vacant Property Forbidden if Someone Else Gave Offer to Improve It.

In the seventeenth century, in Rome, people were not allowed to hold vacant land if they would not improve it within a reasonable time and someone else would, according to an article by the National Association of Real Estate Boards.

This law, which emanated from the Pope, was apparently designed to improve and beautify Rome and the other towns where it was in force.

Thus, if a prospective buyer would agree to build on a site the owner had to sell it, if he himself had no intention of building.

Now, however, owners of real estate can hold it as long as they like and wait for increased values, comments the association that quotes on this interesting phase of the Papal law. Dr. John Henry Wigmore, professor of law at Northwestern University, Chicago, has just published a three volume book entitled "A Panorama of the World's Legal System," the first publication of its kind. In it the old statute is described.

This system, under which Catholics in all parts of the world were governed from the Vatican, frowned on the holding of vacant land. A statute that existed in the year 1600 provided that a land owner who did not intend to build on his ground had to sell it to anyone desiring it who would improve it.

At that time the once supreme civil tribunal of the papal church, the Sacra Romana Rota, called the most weighty and eminent court of the world, drew up laws and rendered opinions on controversies for Catholics in all parts of Europe.

On June 5, 1600, Dean John Baptist Coccinus rendered an opinion in the case of John James Ferrari, who petitioned the court for the compulsory sale to him of a piece of land owned by the German College. Senor Ferrari lost his case because the German College replied that they also intended to build "for the beautification of the city to the full area of its ground."

But in his opinion the eminent Dean acknowledged that an owner whose land is sought could always set up that he "intended to build" and that in order for the statute to be effective a "time limit must be set up for such building, after the lapse of which this house may be proceeded against according to the form of said statute."

HOMES BEING BUILT IN SQUIRREL HILL

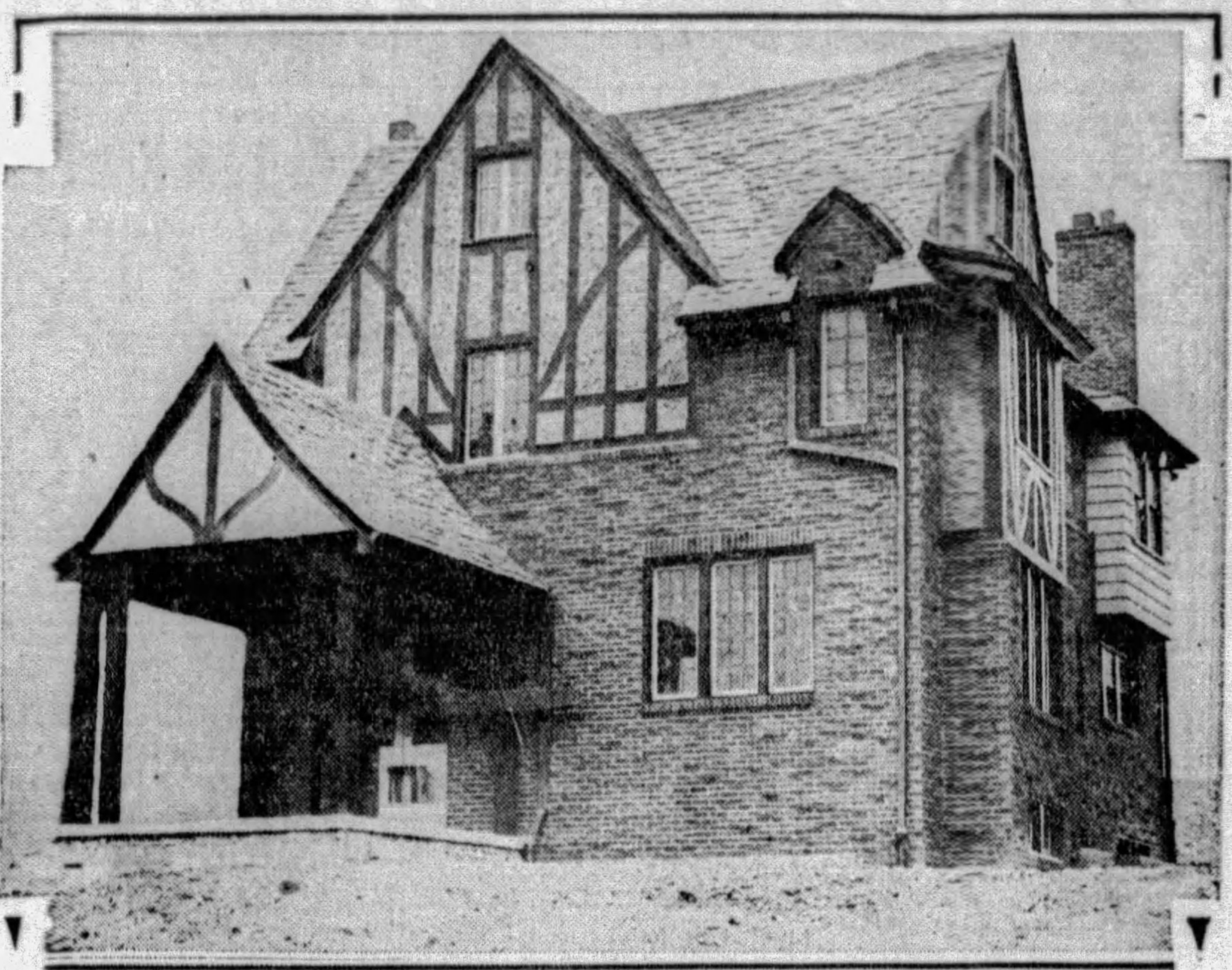

MALVERN AVENUE—One of the many modern dwellings being erected in Malvern street, Murdock Farms, East End section, by Herman Kamin.

FRIGIDAIRE SALES ARE UP

Frigidaire sales in Pittsburgh during the first six months of 1929 increased 39 per cent over those of the corresponding six months of last year, according to Al Hattenbach, president of Suburban Electric Development Company, 5624 Penn avenue, Pittsburgh distributor.

The best half-year period in the history of Frigidaire Corporation was enjoyed during the first half of 1929, with increases in shipments of household and commercial refrigeration units ranging from 64 to 112 per cent above those of the corresponding period of last year, it was reported from the Dayton (O.) home offices. Export business also set up a new high mark when shipments to foreign countries showed a 43 per cent increase over those of the first six months of 1928.

The gain of household Frigidaire shipments was the largest, being reported to the local office as 112 per cent. Shipments of electric water coolers recorded a gain of 82 per cent over those of the corresponding six months of 1928.

Each successive month of the year saw records of the preceding month surpassed, the local distributor said. Production was increased early in the spring and soon the factories were operating 20 per cent above their normal rated capacities.

Concrete Floors Safe Barriers Against Fires

A CONSIDERABLE proportion of house fires originate in basements—around heating plants or in stores, of fuel, ash, trash or other inflammable material. The simplest fire barrier is a concrete floor; aside from the fire safety such a floor guarantees, it adds structural rigidity to the house and offers great possibilities in decorative floor treatment.

Fire may also enter through the roof which is exposed to flying embers. Firesafe shingles or tile eliminate the hazard and add materially to the beauty of the home.

While fewer fires are transmitted from the exterior walls, real fire safety implies fire-resistive construction in those parts of the house.

SUPPLY TRADE SHOWS DECLINE

The falling off in construction activity has made itself felt in the building material market. With the exception of steel, all of the materials suffered in some locality or other. The demand for lumber in general was rather slow. Common brick dealers in Detroit and New York reported especially low activity accompanied by price declines. The price of structural steel shapes has remained unchanged in view of the demands for big building projects in some of the larger cities.

Business Building For Mt. Lebanon

E. H. Schaeffer will erect a business building on a site 83 by 152 feet at 314 Washington road, Mt. Lebanon, next to Lebanon Hall. The old frame house which at present occupies the lot, will be razed. Mr. Schaeffer bought the property from Dr. G. C. McMaster, of Mt. Lebanon, for an unnamed consideration.

The BOOK SHELF For Readers and Writers by George Seibel

Mussolini and Others

BIOGRAPHY again leads the nonfiction list among current books, indicating that, although readers are constantly associated with people, they really never tire of reading about people.

Outstanding among the new biographies listed by the booksellers is Vittorio E. de Fiori's "Mussolini, the Man of Destiny" (published by Dutton). De Fiori is obviously a hero worshiper, as any biographer must be before undertaking the task of chronicling the life of another. He has had unusual opportunity as a member of the staff of Il Popolo d'Italia, Mussolini's paper, to observe Il Duce at close range in all his moods and has set down with scrupulous accuracy the events that have made and are making Mussolini "The Man of Destiny."

From this volume we receive the impression that Mussolini, even as a child, believed that he was destined to become a very prominent figure in the history of Italy. We read that when his mother discovered him making an address in his room while still a youth, he replied, "Hush, mother, I'm making a speech. When I grow up all Italy will throb at my words!" From such a beginning it is small wonder that the man later lived a life of action, culminating in the present role of dictator of a nation.

Martin Luther is the subject of the volume "Young Luther," by Robert H. Fife (published by Macmillan). The early life of the great religious leader is recounted up to 1518, giving the background for the events and actions of his later life. This able book by the professor of the Germanic languages and literatures in Columbia University sheds much light on Luther as an educator.

Marcel Brion prefaces his "Bartolome De Las Casas" (published by Dutton) with a short story about the new world and the early explorations of the Spaniards. Out of the long period of oppression inflicted on the Indians by the conquering Spaniards came de las Casas, who merits particular admiration. During his early life he traversed almost the entire continent of South America, seeing conditions at first hand. The revelation caused him to free his slaves, become a priest and champion the cause of the Indian. From 1510 until his death, about the middle of the sixteenth century, he labored constantly to improve the lot of the Indian, even going so far as to recommend the importation of Negroes to free the Indians from slavery. This is a stirring story of a great life lived in turbulent times.

"Favorite Jokes of Famous People," by Frank Ernest Nicholson (published by Dutton) contains much real humor. There is some interesting incident about each celebrity and a drawing by the author. Charles A. Lindbergh, Harry Lauder, Jack Dempsey, John Drew, Mary Pickford, Irving Berlin, Booth Tarkington and many other notables tell tales that appear most amusing to them. Tarkingotn tells about an essay he received from a teacher in Indiana, which had been written on the life of Abraham Lincoln by one of her pupils. The essay ended with the following statement: . . . "The most interesting event in the life of Abraham Lincoln was his assassination by Booth Tarkington."

"Secretarial Procedure," by Center and Herzberg (published by Ronald Press), accurately describes the duties and stresses the increasing significance of the secretary in the world of modern business. This book should shorten the gap between training and actual service because it is a survey of the hourly routine of offices. The field of the social secretary is also covered, and an interview by the manager of an employment bureau is appended. Sample letters are given, and a guide for correct letter-writing forms another valuable part of the book.

Henry Neumann, in "Modern Youth and Marriage" (published by Appleton), discusses modern youth and their relation to law. Youth is alert and asking for answers to its problems. The permanence of marriage is no longer taken as essential. The revolt of modern youth against established custom is inspired by the desire to be self-reliant. Self-control makes one free; curbing the ugly side of one's nature makes freedom the reward. The best method of elevating thought is to build up lofty ideals. Marriage makes demands of good sense, good humor, patience, kindliness, tact and self-control. Whatever makes a better character makes a better marriage. Unselfishness is also necessary. Mr. Neumann advises taking the differences which might work disharmony and transforming them into the stuff of richer understanding, trust and comradeship. When youth has learned to look for character requisite in their future mates, divorce will be less frequent.

Death on the Air

It is practically impossible to guess the mystery beforehand in Herman Landon's story, "Death on the Air" (published by Liveright). The author has been very ingenious in planning his bloody murders, and though the solution is weird it does not ask the impossible of the reader's credulity. Radio plays an important role to baffle and confuse the amateur at crime detection. There are uncanny thrills and characters with plenty of personality to keep up the interest.

The Buffer

Every new novel by Alice Hegan Rice must perforce be compared with her famous "Mrs. Wiggs of the Cabbage Patch." Her latest, "The Buffer" (published by Century), is the story of a large and impoverished Southern family living in a dilapidated old house on the banks of the Ohio. There is the bed-ridden old aunt, victim of hypochondria and general cussedness; the prodigal son who is spoiled by everyone; the sprightly young cousin who leaves her husband in Paris and comes home with twin babies to ask for a divorce and upset the entire relationship. Then there is the appealing and incompetent little mother, widowed with several children, who is finding a second romance under the maternal guidance of her own daughter.

This daughter, Cynthia Freer, a girl of decided literary talents, is the real head of the family. Hers are all the worries and palnnings, and whatever work is to be done is naturally shifted to her young but sturdy shoulders. She is the scapegoat, the one who makes the sacrifices, the "Buffer" between the various incongruous members of the household and the outside battalion of relatives. Mrs. Rice well puts it, "a sentimental obligationist." The book is full of rich humor.

The Blue John Diamond

The histories of most great jewels have been written in blood, and "The Blue John Diamond" (published by Clode), the jewel of E. R. Punshon's imagination, proves no exception. This is the first mystery novel of a new writer, and he shows promise by the ingenuity of his plot, the atmosphere of dramatic suspense, and his knowledge of what goes toward making a good tale. There is a cleverly concealed murder with a lot of misleading clues, lovely maiden in distress, many people to be suspected of the crime, and a thoroughly satisfactory conclusion. What more could be asked of any mystery story?

Outsiders

Josephius Bentham is another of the new writers who present a good tale. "Outsiders" (published by Henkle), is only her second novel, but she writes like an old campaigner. Her story is of two young married people who are so totally different in both character and upbringing that even Eros is unable to save their marriage from shipwreck. Miss Bentham is primarily a painter of character; her people, in their very weaknesses and foibles, are almost Dickensian, except of course that both they and their creator are products of post-war twentieth century ideas.

Swansea Dan

Arthur Mason's "Swansea Dan" (published by Cosmopolitan) is an adventurous romance of sailor life. Dan, the main character, is a good-natured, hard-working, hard-fighting seaman who meets Peggy, the barroom singer; but while it is love at first sight they cannot agree, because Dan is not ready to settle down. So he ships on a windjammer, and adventure follows adventure in swift succession until he returns to claim Peggy. The conclusion, startling in its suddenness,

Birthdays of Authors

Today, July 28, (1840)—Edward D. Cope, American scientific writer.

July 29, (1869)—Newton Booth Tarkington, American novelist, "Monsieur Beaucaire."

July 30, (1763)—Samuel Rogers, English poet.

July 31, (1835)—Paul B. du Chaillu, African explorer and writer of boys' books.

August 1, (1819)—Herman Melville, American writer, "Moby Dick."

August 2, (1854)—F. Marion Crawford, American romance writer. "Saracinesca."

August 3, (1855)—H. C. Bunner, American story-writer and editor of "Puck."

Best Sellers in Pittsburgh

The following books are selling best in Pittsburgh book stores, according to lists furnished by J. R. Weldin Co., T. Edward Jones, Priscilla Guthrie's Book Shop, Hays' Book Shop, Kaufmann's Book Department, Horne's Book Department, Gimbel's Book Department and Boggs & Buhl's Book Department:

"The Laughing Queen," by E. Barrington.
"Dark Duel," by Margaret Steen.
"The Happy Parrot," by Robert W. Chambers.
"Jim the Conqueror," by Peter B. Kyne.
"Grim Vengeance," by J. J. Connington.
"The Seven Vices," by Gugliemo Ferrero.
"Men and Machines," by Stuart Chase.

Greatest of War Books

ALL QUIET ON THE WESTERN FRONT

By E. M. REMARQUE

700th Thousand in Germany
200th Thousand in America
155th Thousand in England
185th Thousand in France

and translations published or planned in seventeen other languages.

Read "All Quiet" *before* you read other war books, so that you may be able to compare them with this, the greatest of all!

$2.50 *Everywhere*

Little, Brown & Co., Publishers

AUTOMOTIVE THE SUNDAY SUN-TELEGRAPH SUNDAY, JULY 28, 1929 INDUSTRY

THE NEW BUFFALO HIGHWAY

A SUN-TELEGRAPH MOTORLOGUE

SCENIC views along the route for this week's Motorlogue, part of which is over highway that will become the new Pittsburgh-Buffalo road, illustrate why Western Pennsylvania always must command first consideration in the motoring tourist's itinerary. They possess all the essential elements of attraction.

AMONG the interesting scenes are those of the Allegheny and Susquehanna river valleys, and the Red Bank Creek gorge. At the latter point, near the town of Summerville, there is an interesting geological study. There are two rows of isles, all apparently of the same size and all in perfect alignment.

THE newly constructed highway south of New Bethlehem is a marvel of the present-day thought in highway design. Former treacherous trails have been transformed into easy grades and curves have lost their terrors. The route for the tour was mapped in a Chrysler 75 Sedan, loaned by the Samson Motor Co.

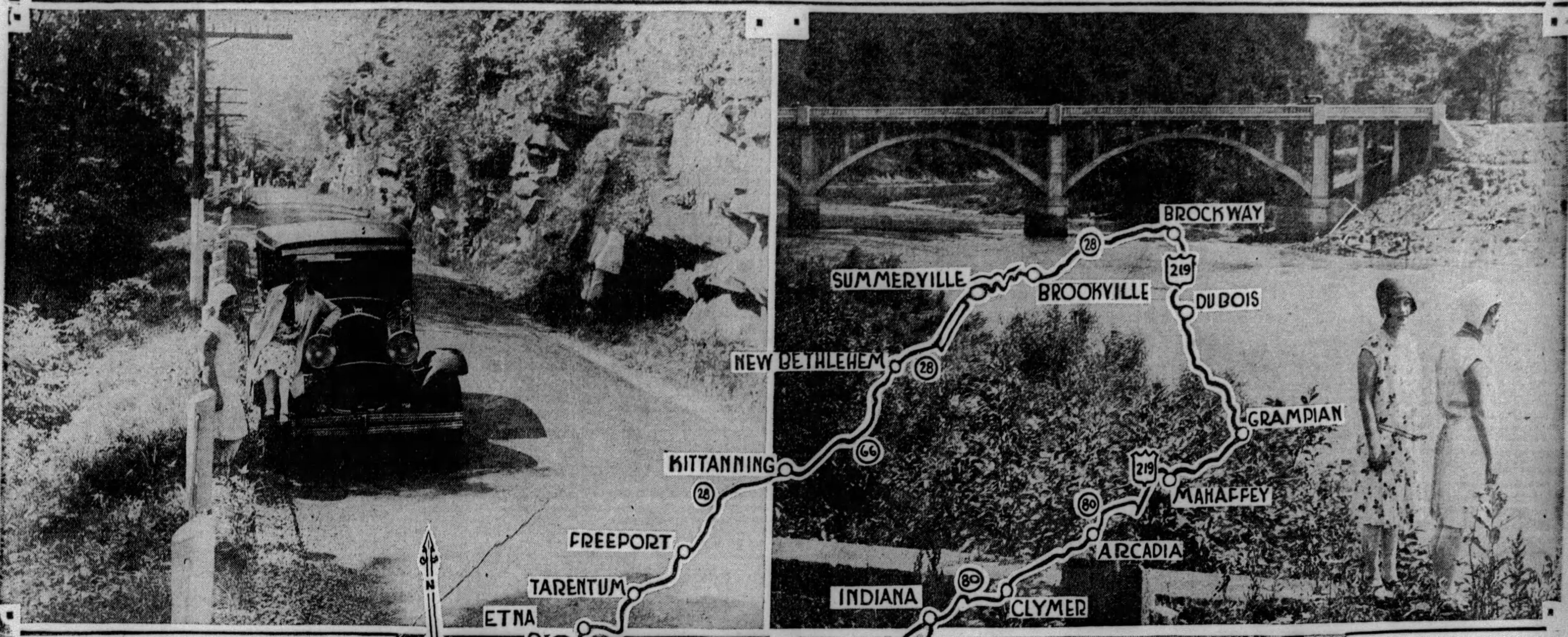

PHOTOS BY PITTSBURGH SUN-TELEGRAPH.

NEAR FREEPORT—This interesting piece of highway is near Freeport and is an example of the road attractions that abound along the route for this week's Motorlogue.

NEW BRIDGE—This recently constructed bridge carries New Bethlehem road across the Mahoning creek.

LAUREL—Near Summerville the motorist will find great laurel in bloom. These flowers abound all through the hills in vicinity.

IN SUSQUEHANNA—A popular swimming-hole in the Susquehanna river, just off Highway 219, near Mahaffey, interests tourists.

TWO NEW AUTO CREATIONS WIN APPROVAL AT DEBUTS

1930 Buick Line of 14 Cars Has More Speed and Longer Wheelbases—Willys-Knight Great Sixes Feature Fashion Departure.

TWO new motor cars, the 1930 Buick and the Willys-Knight Great Six, made their debut here Saturday in the presence of thousands of motor enthusiasts. Both cars were heralded as criterions of future automotive style development, and both feature innumerable mechanical improvements and refinements. The new Buick is being displayed by the Pittsburgh branch of the Buick Motor Company and the district dealers' organization, and the introduction of the new Willys-Knight is being made by Rea-Seagert Company and associated dealers. Descriptions of the new cars follow:

1930 Buick

Offering advancements that exceed every prediction made for it, the 1930 Buick line of 14 new motor cars was greeted Saturday with choruses of approval. Greater power, longer wheelbases, lower, longer and more beautifully attractive bodies distinguish the 14 new models which have been divided into three series known as the 40, 50 and 60 series. Series 40 embraces six models, series 50, two models and series 60, six models.

Additional power has been built into the Buick by increasing the bore one-eighth inch on all models, producing in the famous over-head Buick six engine an eight per cent increase in power. This gives the models of the 40 series 80½ horsepower with a piston displacement of 257 cubic inches. The engine in the series 40 line has a bore of 3 7-16 inches and a 4⅝ inch stroke.

HAS GREAT SPEED

The larger engine used in the 50 and 60 series of cars has a bore of 3¾ inches and a 5 inch stroke. With a piston displacement of 331 cubic inches, this engine develops 99 horsepower.

All models have an actual speed in excess of 70 miles an hour.

The wheelbase in the 40 series has been increased from 116 to 118 inches; on series 50 models, from 121 to 124 inches, and on series 60 models from 129 to 132 inches.

In addition to the longer wheelbase, all models have been lowered approximately two inches, giving long, low, graceful lines that are eloquent of the surging power that has been built into the big overhead valve engines.

While retaining the Buick individuality of appearance, the lines and contours of the body have been refined to such an extent that the 1930 Buick is a distinctive creation. The radiator shape has been revised to give it a long, racy appearance. The margin of the radiator shell has been reduced to more slendrer dimensions and the radiator core has been protected with built-in thermostatically controlled

(Continued on Page Four, This Part.)

Willys-Knight

Heralded as the greatest artistic and mechanical achievement in 22 years of Willys-Overland history, the new Willys-Knight Great Six, in four body styles, was placed on exhibit Saturday for the first time.

The body styles include a five-passenger sedan, five-passenger coupe, standard coupe and the four-passenger roadster, the latter accommodating two in the front seat and two in the rumble seat.

Viewed from any angle the new Great Six presents a striking picture and is totally different in appearance from any car heretofore built by the company. The low graceful lines of the new model from the smart, trim radiator to the carefully tailored rear quarters, definitely forecasts a trend of future style development.

An effect that is entirely new in motor car design is found in the treatment of the molding. By means of a sweeping curve the molding on the sides of the car is brought up to the hood at the center of the cowl and then directly forward to a diminishing width at the radiator cap. This innovation in design is perhaps the most distinctive feature of the car and permits the effective color treatment employed.

RADIATOR OF NEW DESIGN

The front view shows the new design of radiator and hood and gives the car every appearance of inbuilt power and speed. This front view picture is completed by the tie-bar between the smartly-shaped headlamps with smaller parking lamps mounted on the forward fenders.

Beauty of lines and color is materially enhanced by added touches of refinement which reveal the unusual heights that are possible when creative work is placed in the hands of a master designer. The smart wire wheels have large chronium plated hub caps. The radiator lamps and door handles also are finished in chronium plate. Heavier one-piece full crown fenders give it the necessary streamline effect rounded out by the

(Continued on Page Two, This Part.)

MERCER TO GET NEW ROAD LINK

Mercer County will have 7.2 miles of newly improved roads, which will provide connecting links of immense benefit to the entire state, through the Wheeler-Flynn bill allocation of $290,698.93, James Lyall Stuart, secretary of highways, announces. The project which the Mercer County Commissioners expressed as their preference, approved by Secretary Stuart and Gov. John S. Fisher, was Traffic Route No. 78, Sandy Lake south to concrete at Wolf Creek Township line.

Route 78 will close the gap of unimproved road between Sandy Lake and Grove City and reduce travel distance over improved roads between Erie and Pittsburgh by approximately eight miles.

Cars Need Frequent Oiling for Mileage

Mileage is being put on the car faster these bright summer days. It is well worth remembering in connection with regularity of chassis lubrication.

PICNIC SPOT—Members of the path-finding party stopped for a rest in this delightful wooded picnic spot, on Highway 28. The scout car is a Chrysler 75 sedan.

Dirty Light Bulb Burns Out Easiest

A dirty light bulb will burn out more readily than a clean one.

This is explained by the fact that the dirt does not allow sufficient radiation of the heat developed by the filaments, and the excess heat shortens the life of these delicate wires.

Motorist Finds Gem Cause of Flat Tire

Like other motorists, R. M. Smith, of Delhi, N. Y., cussed because of a delay caused by a flat tire, but was agreeable surprised to find a small diamond the cause of his trouble, evidently lost from a ring. It is appraised at about $40.

Start Frozen Engine Slowly With Crank

If the engine ever freezes, as engines do at times, do not try to turn it over with the starter after waiting for it to cool. The hand-crank should be used and used very gingerly to determine whether the expanded parts have regained their normal size.

12 MILES ROAD FOR LAWRENCE

Twelve miles of Lawrence County roads will be lifted out of the mud this summer. This construction will give Enon Valley a hard-surfaced connection southeast to Koppel and Beaver Falls, particularly benefiting the village of McGowans; Pleasant Hill a connection over improved roads to Wurtemberg and Ellwood City; Hickory, Scott, Washington and Wilmington Townships, over Traffic Route No. 956, a hard-surfaced connection with New Castle, the county seat; Pulaski and Wilmington townships, an outlet over improved roads to Sharon and New Castle, and a mile of improved road to Union Valley.

Hard Steering Aided By Tire Inflation

Rectifying difficult steering, the kind that takes a lot more effort than formerly was needed, frequently is the very simplest kind of job. Often it requires but three steps. The first of these is to inflate the tires to the proper pressure. The second and third include lubrication of the king pin bushings and refilling the gear housing.

Scenic Beauty Unrivaled on Buffalo Road

New Highway Runs Through Vast Stretch Of Colorful Country, Road Surfaces Better.

By H. W. DIETRICH,
Automobile Editor.

(This is the nineteenth of a series of weekly Motorlogues suggesting automobile trips to points of interest in Pennsylvania and adjoining states. The routes are all charted by a road scouting party and all the highways designated are in good condition, unless otherwise stated. A journey into Ohio next week.)

MOTORISTS in increasingly large numbers weekly are awakening to the fact that Western Pennsylvania is a vast storehouse of scenic attractions, unrivalled in variety and beauty. Further illustration of the fact that it must always command first consideration in the motoring tourist's itinerary is to be had on an automobile trip over a route that in the near future is to be the new Pittsburgh-Buffalo highway.

A part of this new highway link, recently opened to traffic between Kittanning and New Bethlehem, is covered in this week's Motorlogue. The suggestion route offers many commanding views of the valleys of some of the state's best known streams, including the Allegheny, Susquehanna, Kiskiminitas and and Conemaugh rivers, and Mahoning, Red Bank and Loyalhanna creeks. Every type and width of road surface offered by the state highway system is traveled over on the route which covers approximately 250 miles. Seven counties are traveled through: Allegheny, Armstrong, Clarion, Jefferson, Clearfield, Indiana and Westmoreland.

SPLENDID RIVER VIEW

The part of this week's Motorlogue route that will be a link in the new Pittsburgh-Buffalo Highway is between Aspinwall, Tarentum, Freeport, Kittanning, New Bethlehem, Brookville, Sugar Hill and Brockway. The highway north of Aspinwall, Route 28, is of the new high-speed type, offering travel for three cars abreast.

The path-finding party, in a Chrysler 75 sedan, provided by the Samson Motor Company, followed this roadway through Harmarville, Cheswick and Springdale to Tarentum, where a left turn was made at the traffic light, followed by a right turn at the second traffic light.

The road was followed straight ahead from that point to West Kittanning, where a right turn was made to Route 422, which offers a splendid panoramic view of Kittan-

(Continued on Page Three, This Part.)

HILL-CLIMBING TESTS PLANNED FOR FRANKLINS

Nation-Wide Demonstrations Of Car's Reserve Power Will Be Held This Week.

The forward strides of air-cooled power plants for motor cars, which have been brought to their present high peak of efficiency through long years of development by the Franklin Automobile Company, builders of the air-cooled Franklin, will be brought more forcibly to the attention of the American public during the coming week through a series of demonstrations by the nation-wide Franklin dealer organization.

A general invitation is issued to the motoring public to learn through actual demonstration the splendid performance now possible through the 40 per cent greater power in the current line of Franklin cars. Company executives state that this unusual increase, the largest of any present day car, is a pertinent factor in extending popular interest in Franklin to its present high point.

TWO DEMONSTRATIONS

Although the Franklin for years has shown its ability to climb long, steep grades in high gear with an even flow of air-cooled power at all times, the superiority of the present car in making such climbs under adverse conditions will be demonstrated in two ways.

One will prove its rugged pulling ability in high gear where low engine speed is necessitated because of a restricted approach to the hill. A second test will bring the car to the beginning of the climb in high gear at normal touring speed and will show the extent of its reserve power by steady acceleration to the top of the hill.

RESERVE SPEED

Tests have clearly proven that in the present Franklin more power is available in the higher speed ranges, this providing much faster acceleration as well as adding to its maximum top speed. This is especially desirable when traveling at 50 miles an hour or more and the driver desires to pass a line of cars ahead. The speed at which the Franklin mounts from 45 to 60 miles an hour gives the driver this "power to pass in a pinch" with safety.

Time and again during the present year the power development in the Franklin has been demonstrated when Cannon Ball Baker shattered almost every American road record which included transcontinental runs, mountain climbs, races against the fastest limited trains and gruelling drives across the burning desert sands.

Nerves Cause 'Low' Feeling After Drive

IT'S the nerves and not the muscles that bring that "low down" feeling after a hard day's drive. Tests just made on 10 persons who had driven 250 miles prove it. The tests comprised determination of the carbon dioxide combining power of the blood, and a blood count, to determine the number of white cells in the blood, which multiply rapidly when poison enters the system and which are active in eliminating it. An average decrease in carbon dioxide combining power of 15 per cent, and an increase of 25 per cent jump in white cell count was shown. Which means that it is the nerves and not the muscles. And the moral is: Start your tour in good condition even if you have to go in training for it.

BLACK STREAKS WORN RUBBER

The long black streaks to be seen at the approach to most all street intersections controlled by the new traffic lights are rubber worn off tires by quick stops, states E. H. Niedringhaus, of Campbell-Niedringhaus, distributor of Lee of Conshohocken tires.

"Those streaks represent a needless waste which could be eliminated by synchronizing driving speeds with the timing of the traffic lights," continued Mr. Niedringhaus. "Many drivers each day continue to rush up to blocked intersections instead of endeavoring to familiarize themselves with the time intervals of signals they pass daily. It is an established fact that tire wear has been increased considerably since the traffic lights have been installed in this city. The mechanical parts of the car also has suffered as a result of this failure to study the light movements."

Record of Car Key Numbers Good Plan

"Write down the number of your car's keys," was a bit of advice given motorists in an older day. It still is a good idea, better perhaps than before, for smaller groups of cars are included in a series or else each one has its individual key. In addition, it is a wise idea to separate the keys at once and put the duplicate in a safe and easily accessible place.

GOOD MOTORS COOLER

Engines in good condition are usually cooler at moderately fast speed.

SET TIGHT ON GASKET

A spark plug should set firmly against a copper asbestos gasket.

A DIFFERENT WILLYS-KNIGHT

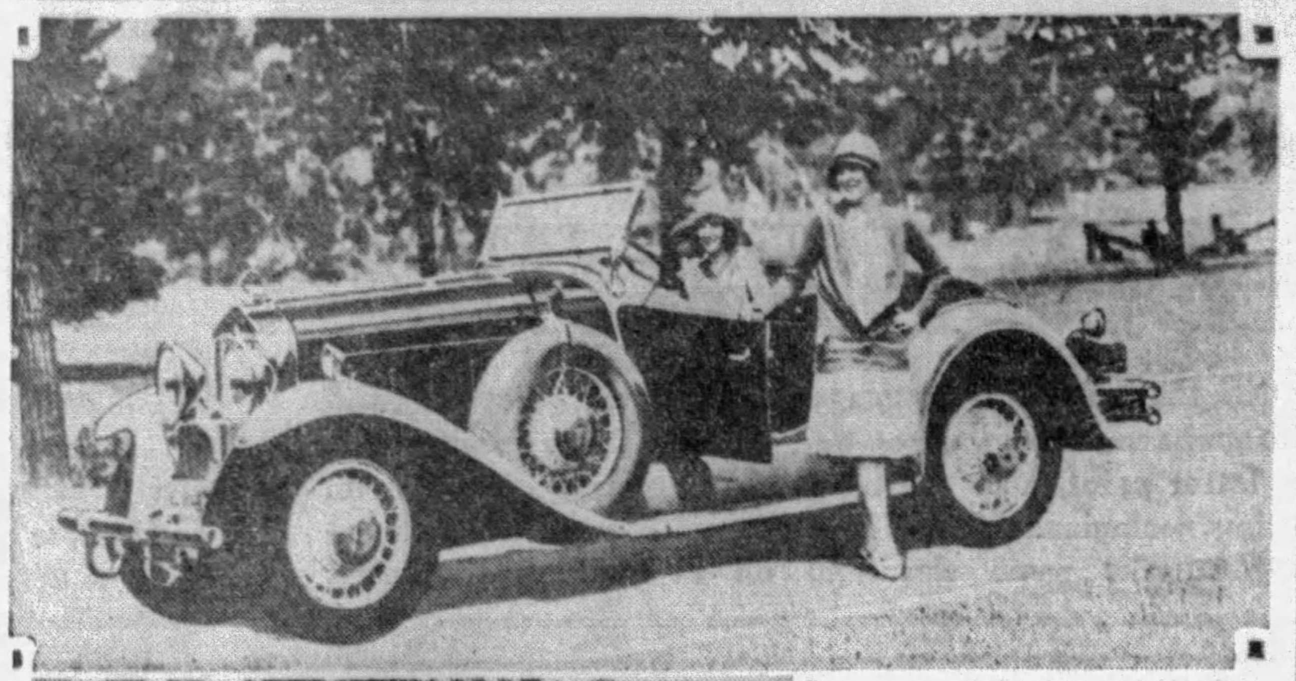

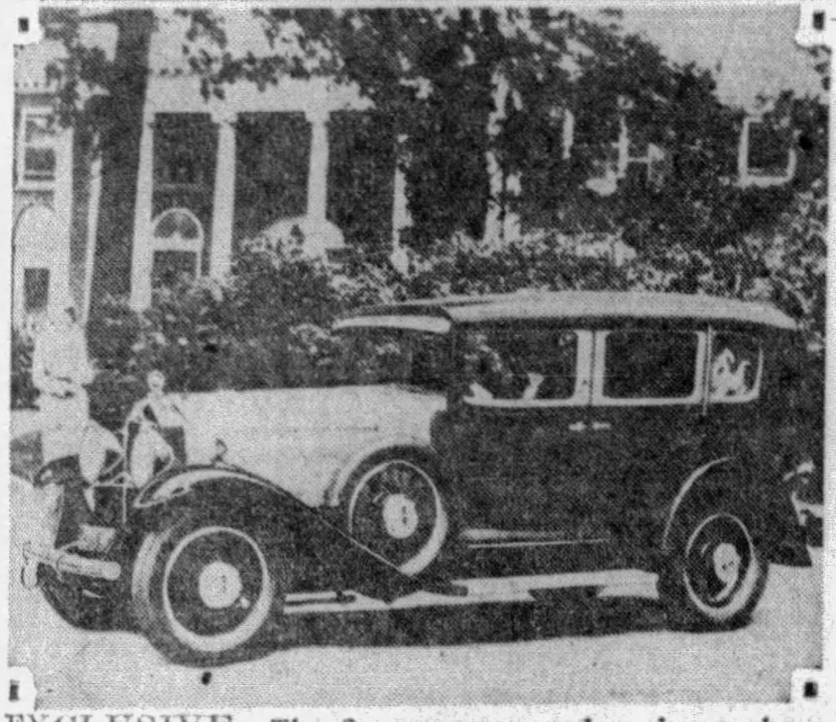

WHOLLY NEW—From radiator to the rear this new Willys-Knight Great Six is charterized by an entirely new style of development while the color treatment seems to have caught the very spirit of the outdoors. It is painted in black and springtime green with horizontal cream striping on the doors.

EXCLUSIVE—The five-passenger sedan shown above is a striking model of the new Willys-Knight Great Six line. The body design is ultra-modern yet it has an exclusive dignity. The details of the body design are enhanced by the carefully blended colors. The car is powered by the perfected Willys-Knight sleeve-valve engine, which is more powerful and speedier than any power plant yet developed by the Toledo manufacturer.

DE SOTO EASY RIDING AUTO

In these summer days of vacations with their extended motor trips and week-ends spent miles from town at the quiet lake, by the trout stream, in the woods or at the seaside, the holiday seeker demands a car with easy riding qualities.

The engineers who designed the De Soto Six, the popular Chrysler Motors product that has gained the reputation for unusually high standard of riding comfort, developed this particular feature of the De Soto only after an exhaustive study of the mechanical requirements needed to offset the innumerable jars and bumps the car is subjected to in a day's driving.

The accepted method of merely balancing spring deflection and car weight was thrown in the discard—the entire spring suspension was planned to conform not only with the "sprung" weight but with the "unsprung" weight as well. The latter, the engineers explain, is the weight not supported by the chassis springs. Reducing this unsprung weight to a minimum lessens the bouncing of the wheels and axles on uneven roads and pavements, and at the same time lessens severity of the shocks transmitted to the frame from the springs.

New Dodge Pistons Travel High Speed

The care and precision necessary in the design of pistons and the lubrication of cylinder walls where those pistons operate can readily be calculated by the fact that each piston in a new Dodge Brothers' Six engine travels approximately 2,100 feet a minute inside the cylinder when the car is driven 60 miles an hour.

To meet this tremendous strain and insure maximum efficiency in operation, Dodge Brothers' engineers have designed aluminum-alloy steel strut pistons that offer unusual advantages. The construction provides two Invar metal struts that support the connecting rod side pressure and insure the same expansion for pistons as for the cylinder.

New Car Oil Gauge Should Read Full

An important part of breaking-in the new car is to see that the oil level is up to "full" before taking the car out of the garage.

Newest Willys-Knights Feature Style Departure

(Continued from Page One, This Part.)

smartly mounted spare wire wheels in the forward fender wells.

Comfort, luxury and smart appointments characterize the interiors of each of the models. The heavily cushioned seats are upholstered in Bedford cord, with the walls in broadcloth to match. All interior hardware is bronze finished which blends perfectly with the walnut finish of the woodwork.

A modernistic touch is lent to the interiors through the use of corner lamps with amber-colored ground glass.

PANEL IS DECORATIVE

The instrument panel also shows an entirely new treatment, the instruments being set in a bronze oblong decorative setting, with indirect lighting.

Although each of the four models marked by an entirely new style of design from radiator to the rear, the car that is certain to attract the attention of every motoris is the new roadster. In this model the designer has embodied all the artistic touch and spirit that is associated with the outdoors, and the sweep of graceful lines is rounded out by the remarkably effective color treatment.

The roadster, which carries a rumble seat of exceptional roominess and comfort in the rear deck, is done in black and springtime green, with smart horizontal and vertical cream striping on the doors. The molding on the sides is carried around the back of the front seat and down the center of the rear deck as a raised panel.

Construction features incorporated in the Great Six are as outstanding in a mechanical way as the design of the body is advanced over the present types. The mechanical features include, besides the perfected sleeve-valve engine, "finger-tip control," one-shot lubrication system, cam and lever type steering gear, manual heat control, automatic radiator shutters, more efficient cooling system, mono-control on windshield, all-internal four-wheel brakes, adjustable front seat and steering post, concealed door handles on roadster model, emergency brake at extreme left of steering column, back-up light, amber-backed double rear vision mirror, new type double drop frame, longer springs and heavy seven-bearing crankshaft. Six wire wheels are standard equipment on all body types of the new line.

DOUBLE DROP FRAME

The Willys-Knight Great Six chassis reveals the most advanced practice in modern automotive engineering. The frame is a double-drop type, bottle-necked construction. The drop is 1½ inches while the difference in width of the frame at the front and rear axle amounts to 20 inches.

This improved construction of the frame, combined with shock absorbers on all four wheels and longer springs results in greater riding comfort, and makes it possible to maintain a high rate of speed over rough roads with ease.

Equalization of cooling for all the cylinders is obtained by means of a new design of the water system. The water now enters the cylinder block from the rear instead of following the former practice of entering the block at the front.

The gear shift is smoother and quieter and considerably higher second gear speed is possible together with a faster pickup. The timing has been changed and is a factor in producing increased power and higher top speed.

The car is instantly responsive to effortless driving by means of an improved steering mechanism of the cam and lever type. The heavier seven-bearing crankshaft is another important factor that assures a minimum of vibration.

The Bijur one-shot lubrication system to the chassis is employed, which gives complete and positive lubrication to all important parts. This system is operated by means of a pedal mounted on the toeboard. Four-wheel brakes are of the full internal expanding type.

The new Willys-Knight Great Six sleeve-valve engine employed in new models reveals considerable advancement, both in power and speed development. It has a bore of 3⅜ inches, a stroke of 4¾ inches with 225 cubic-inch piston displacement, developing 82 h. p. at 3,200 r. p. m.

Willys-Overland engineers declare that the strenuous tests this particular motor has been subjected to reveal it to be astonishingly rugged.

WORLD'S LARGEST TIRE

FOR AIRPLANES—When an airplane manufacturer assured officials of the Goodyear Tire and Rubber Company that airplanes will some day require tires 12 feet high, they decided to build one of that size. The construction required three months. The huge tire is equal to 80 ordinary tires and with its four-foot wheel weighs 1,800 pounds. The inner tube alone weighs 125 pounds. The tire would cost $5,000 and requires 45 minutes to be inflated to a pressure of only three pounds. The tire has the All-Weather tread and a carrying capacity of 50,000 pounds. It has been mounted on a specially built truck and is to be taken on a tour of the nation.

CHRYSLER OIL SYSTEM GOOD

Perfect lubrication, which increases engine life, reduces maintenance costs, and adds to operating efficiency, has been developed by Chrysler engineers in the "65," "75" and Chrysler Imperial cars after intensive study and research.

Among the most important factors that determine the extent to which engine lubrication is efficient is the action of oil in the cylinders. The engineers discovered that a special type of piston ring is required to insure against the loss of power, and at the same time keep the oil in circulation in the cylinders. After experiments of more than two years the "tongue and groove" ring, used exclusively in Chrysler engines, was developed. This ring, while allowing the free passage of oil over the walls of the cylinders, also seals the cylinders, making loss of compression impossible. It also has an advantage over the old type of square sectioned ring by preventing the accumulation of carbon in the piston grooves behind the rings. In addition, it lessens the amount of "blow by" gases that escape from the combustion chamber into the crankcase through the piston rings. The Chrysler ring decreases the "blow by" more than 30 per cent, according to experiments.

In all Chrysler models, oil and gas vapors accumulating in the crankcase are carried to an outlet pipe connected with the carburetor. There they are burned, thus promoting economy of operation and additional power.

AERO SLEIGHS USED IN RUSSIA

One of the newest forms of transportation in Russia is traveling in aero-sleighs driven at 35 to 45 miles an hour by airplane propellers. The machines have a body of automobile design and look, except for the propeller, like an ordinary car mounted on runners. Under good conditions, a speed of around 50 miles an hour can be attained.

Plan Underground Parking in London

Underneath Leicester Square, where London traffic is greatest, there is to be an underground parking space capable of accommodating about 200 cars.

Road to Wheeling Will Be Improved

Another hard-surfaced route between Wheeling and Pittsburgh will be provided through the closing of the unimproved gaps on Traffic Route No. 28, at Hickory and Venice. This will provide a hard-surface road from Pittsburgh to the West Virginia state line, via Bridgeville and Avella.

Pump Packing Nut Weak Spot in Car

One of the weakest spots on almost every engine is the packing nut on the water pump shaft. This has a tendency to work loose just enough to cause a small leak. Have it tightened—and, if necessary, have the gland repacked.

Indiana Owner Has Car Made In '01; Runs Well

Associated Press.

NORTH MANCHESTER, Ind., July 27.

NEW models in automobiles do not interest Thomas A. Peabody, of this city, for he has not yet worn out his car which was built in 1901.

Peabody recently had the car completely reconditioned in California and declared it runs as well as it ever did. It has a low curved dash, a padded leather seat, a bulb horn and the lever type of steering.

NEW RACE CARS ARE DESIGNED

With the roar of motors that came out of Indianapolis on Decoration Day now but an echo, oldtimers in reflective mood are agreed that the results of this year's supreme test of automobile speed have produced one fact of the utmost significance and that next year's race probably will be of a character unlike any seen on the speedway.

It all comes down to the fact, hitherto unpublished, that a number of the entries were equipped with the new triple-hydraulic shock absorbers.

Until the Saturday afternoon preceding the race when "Babe" Stapp, driving the Spindler-Miller equipped with Gabriel triple-hydraulics, set the pace for all the rear-wheel drive entries in the qualification trial by turning in an average speed of 115,618 miles an hour, it had been accepted as gospel that the successful racing car must have springs and chassis tied together so tightly that body and wheels were virtually rigid. Stapp said that his success was due to the fact that, instead of leaving the ground when he hit the bumps on the turns, which always has been accepted as an inevitable danger, his car stuck to the track, enabling him to take the turns "wide open." Accurate steering was less difficult and he had both front and rear wheels under control at all times during his run.

TRUCK PARADE BY CHEVROLET

Chevrolet dealers of Allegheny County Monday will participate in one of the largest commercial car parades ever staged in Pittsburgh, M. S. Suydam, city sales manager of the Pittsburgh Branch, Chevrolet Motor Company, announced Saturday.

More than 40 different types of trucks, representing a part of the body styles used by Chevrolet, will be seen in the parade, which will leave the North Side district at 10 a. m. The parade, which has been planned to display the great assortment of Chevrolet truck styles adaptable for any type of commercial work requiring a weight carrying capacity of two tons or under, will be taken through all districts of the city and also into Wilkinsburg.

Arrangements for the parade are in charge of Mr. Suydam, who stated that registration figures are an indication of the adaptability of Chevrolet trucks. According to his statement every third truck in the Chevrolet weight class is a Chevrolet.

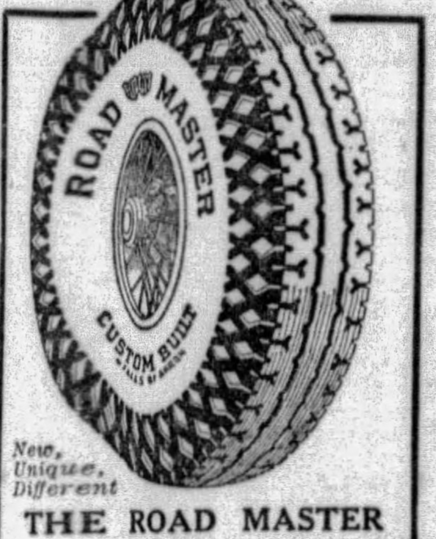

New, Unique, Different

THE ROAD MASTER

All the best features of good tires are incorporated into the ROAD MASTER plus a beauty which is distinctly its own. For the ROAD MASTER is far ahead in attractiveness. It lends a decided charm to the appearance of any car. Consider this fact and know that you are buying a custom-built tire with comfort and long mileage. See the Road Master and you'll buy the Road Master.

Trade Your Old Tires for New Ones.

CLAUSNER TIRE CO. — FALLS TIRES

Forbes at Liberty Bridge

GRant 2000

WHAT A REVOLUTION IT PROVED TO BE!

JULY 19 1924

"No ordinary standards of speed, power, and ease of riding, operating and upkeep cost, can be applied to the Chrysler. + This car compels so complete a revolution in all previous ideas of motor car performance and value, that you can comprehend its sensational results only through personal experience. + Science has wrought new wonders in this different kind of car. True, it is built on fundamental engineering principles. But in the Chrysler these principles have been made to yield results heretofore unknown."

—Advertisement
Saturday Evening Post
July 19, 1924

A BILLION-DOLLAR VOTE OF CONFIDENCE

The public has invested in Chrysler motor cars the staggering total of one billion, thirteen million, five-hundred and forty-six thousand dollars—$1,013,546,000—in five years' time.

This amazing demand for Chrysler has been inseparably associated with public appreciation of the speed, power, beauty and long life of Chrysler cars.

Chrysler superiority, in five years' time, has lifted Chrysler over the heads of long-established cars to its present lofty place in the industry.

The public appreciates the significance of Chrysler's unique engineering and manufacturing principle of Standardized Quality. It realizes that Chrysler's achievements in performance, in smartness, in comfort, in safety, in stamina, in long life, in quality and in value are possible only by virtue of that principle.

That is why Chrysler has been awarded such outstanding and unprecedented public preference.

Today, as five years ago, you can comprehend Chrysler's sensational results only through personal experience. We invite you to submit any Chrysler—"65" or "75"—to a demonstration of your own choosing. Learn for yourself the reason for Chrysler's phenomenal success.

CHRYSLER "75"—$1535 to $1795—Eight Body Styles
CHRYSLER "65"—$1040 to $1145—Six Body Styles
All prices f. o. b. factory. Chrysler dealers extend convenient time payments

301

CHRYSLER

CHRYSLER MOTORS PRODUCT

SAMSON MOTOR COMPANY
CHRYSLER DISTRIBUTORS
4647 Baum Blvd. at Melwood St. — Mayflower 2300

Dealers in Every Important Community
Consult Phone Directory for Addresses

CONTROL BOARD RELATES FULL STORY OF CAR

Indicators Under the Dash Show Operator Correct Condition of Machine.

By J. EDWARD SCHIPPER,
Automotive Engineer.

The first thing the average driver looks at when he steps into a new car is the control board. These, he knows, are the constant companions and guides of the driver during the life of the car. If he uses them intelligently they keep him out of trouble, they add thousands of miles to the distance the car will travel before it reaches its inevitable end.

As different seasons have gone by we have commented on the changes and improvements that have been made on the dash arrangements of the new cars. We are just entering a period again where new cars are being announced and again we are forced to admit that there has been considerable improvement in the arrangement of not only the dash itself, but the controls generally.

TELL TEMPERATURE

There is a big difference in the fatigue felt by the driver at the end of a long day's travel when the car has a well-designed set of controls and when it has not. The arms become tired from a bad position at the wheel. The fingers will weary if the grip on the wheel is too thick or too thin, the feet can become painfully tired from a cramped position on the accelerator, the eyes also can be wearied by having to look through an opening in the steering wheel or at the line where two parts of the windshield come together. Any one of these or a combination of several of them will make a big difference at the end of a long day.

One very important point about a well laid-out instrument board is that the driver is more apt to make intelligent use of the instruments which the maker provides. A large percentage of owners fail to realize all that can be gained by using the instruments correctly. For instance, the heat indicator, which is now mounted on the dash of a great many cars, tells a very complete story of what is going on inside the engine. Not only the water level, but the condition of the oil, whether the motor is free from carbon or not, the degree to which the spark is retarded and the position of the shutters all affect the temperature indicated by this valuable dash instrument.

SHOWS SHORT CIRCUIT

We frequently have mentioned the ammeter and what it can do for the motorist. At the risk of a little repetition it may be pointed out that the ammeter will show a short circuit by indicating discharge or a greater discharge than it should. Of course it will tell the charging rate of the generator, which should be from 10 to 12 amperes.

There is little that can be said that has not already been told about the oil pressure gauge. This will show when the oil pump is working properly. If it does not indicate as high a pressure as is required, it shows that the oil has become thin and worn or diluted.

The control of spark and illumination from the steering wheel has come to be accepted and is gradually being adopted as the standard place for mounting the levers that control the head lamps. Dash illumination has also been worked out more advantageously so that the instruments can be shown by either direct or indirect light.

ALL-AMERICAN VACATIONISTS

TOUR NATION—When Mr. and Mrs. Louis Beinhauer and Miss Marie Beinhauer returned recently from a vacation trip of 12,000 miles through 24 states, they reported to C. A. Rehtmeyer, Inc., Oakland-Pontiac distributor, that the ease of handling and performance of their Oakland sedan was the greatest contributor to the pleasures of the trip. The above photograph of the Beinhauer family, friends and the sedan was made in one of Washington's redwood forests.

ALCO OPENS NEW STATION

Another step in its program of furnishing complete tire service to motorists and truck operators of Greater Pittsburgh was taken Saturday when the Alco Tire Company, Goodyear dealer, opened its new service station at 6350 Broad street, East Liberty.

Added interest was aroused in the opening by the appearance of the Vigilant, newest of a fleet of five tiny airships of the Goodyear Tire and Rubber Company. The Vigilant was flown from Akron especially for the opening. It circled above the new station for some time, and later landed at Bettis Field to carry a large number of invited guests for short flights over the city.

In announcing the opening of the new station, A. L. Furst, president of the Alco Company, called attention to the fact that the company is now able to provide an even more complete service to automobile owners and truck operators than was possible heretofore.

The company's main service station, known to thousands of local automobilists, is at 3560 Bigelow boulevard. This is a master service station, equipped to give all types of tire service. Complete truck tire service is given at the company's station at 15 Second avenue.

Facilities at the new East Liberty station are the most complete to be found in that section, Mr. Furst stated. There is a large, convenient drive-in service court and ample inside space for tire and tube service in inclement weather. New Eco equipment will make speedy air service possible, and a new truck tire press will make solid tire service available in that district.

NEWEST EAST LIBERTY TIRE STATION

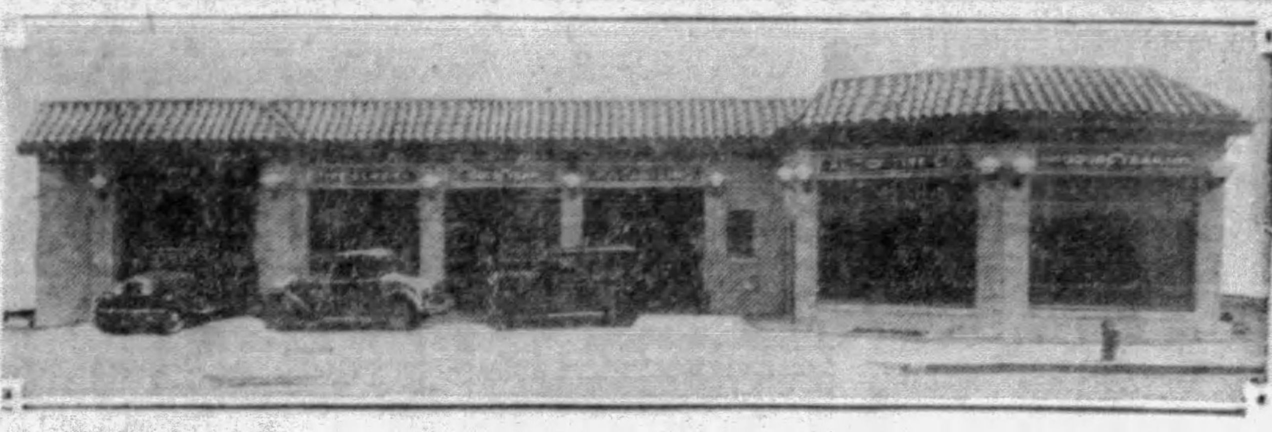

OPENED— The above photograph shows the newest of Alco Tire Company's station at 6350 Broad street, East Liberty, which was opened Saturday. The Alco Company is a Goodyear dealer.

Weakened Front Tire Should Be on Right

When on a trip and forced to drive on a weak front tire, carry it on the right wheel instead of the left. A blowout that turns the car to the right is preferable to one that directs it into oncoming traffic.

USE WOOLEN DUSTER

A woolen duster, or a light dust brush of fine hair may be used to clean dust off the hood.

Proper Lubricant For Chassis Vary

With chassis lubricants varying from light oil to fairly heavy fluid grease these days, there is an impulse on the motorist's part to use whichever one is handy and believe it sufficient. This should not be done. If the engineer has specified oil, grease is too heavy to penetrate. If grease is required, oil is too light to really lubricate. There is no way around it.

CAR VISITS 48 STATES IN TEST

Completing an 18,244-mile journey in just seven minutes less than 30 days in a Roosevelt straight-eight sedan, two men from Lawrence, Mass., have returned to Boston, their starting point, after having visited each of the 48 State Capitols in the country.

This unusual as well as remarkable test of automobile and human endurance was made by Leslie Morrison and Norman Neal, who had the desire to establish a record of their own, planned and set their goal without outside aid, and proceeded to achieve it. Acting on their own initiative and independent of the Marmon-Roosevelt factory, they selected and purchased, for their purpose, a Roosevelt car in Metheun, Mass.

The start of the run was made in Boston, June 8, at 12:10 p. m., and the finish came at 12:03 p. m., July 8—one month later, almost to the minute. Foregoing sleep, except for that obtained at irregular intervals in a special compartment of the car, where one slept while the other drove, the men maintained an average of more than 600 miles a day for the entire period.

The object of the run was to visit each of the 48 state capitols within one month, but stops also were made in many other cities along the route.

Stock Racing Cars Changed This Year

WASHINGTON, July 27.—(AP.)—As further evidence that the race track is a laboratory for development of the stock automobile, the American Automobile Association points out changes in this year's racing cars. One was a change in the front end, or "horn," of the frame to prevent weaving. Connecting rods were provided with ribs to prevent "whip" at high speeds and to strengthen the hold of the bolt on the bearing cap.

Carbon in Cylinders Injurious to Valves

Too long a delay in removing carbon from cylinders may cause the valves and valve seats to be so badly burned that they have to be replaced.

Scenic Beauty Unrivalled On New Buffalo Highway

(Continued from Page One, This Part.)

ning and the Allegheny river valley.

From Kittanning highway legends 66 are followed northward. A short distance from the city the motorist will begin travel over a new piece of highway that will long stand as a monument to the highway engineering genius of the state. On this roadway treacherous mountain trails have been transformed into easy grades and curves that formely were approached at a snail's pace have lost their terrors.

NEW ATTRACTIONS

The roadway now possesses the essential elements of attraction to a marked degree and every curve of the road presents a new picture or panorama. Mahoning Creek is crossed between Goheenville and Oakland. A few miles distant Red Bank Creek is crossed into the town of New Bethlehem, originally called Gumtown in honor of Henry Nolf, Jr., pioneer settler and business man whose popular name was "Gum Nolf." Nolf established the first store in the New Bethlehem district, built the first saw mill as early as 1815 and erected the first grist mill in 1935. Flat bottom boats were built there almost a century ago for the coal trade from Pittsburgh south.

The road from New Bethlehem follows Red Bank Creek, known to the first settlers as the "Gift of the Nile" because of its transporting powers, through the towns of Fairmount City, Oak Ridge and Hawthorne.

The hard surface of the road ends at the latter city and is of earth for the remainder of the run to Brookville, with the exception of that portion in the town of Summerville.

Near the latter town there is an interesting geological study in a group of isles in Red Bank Creek. These isles are in double file formation and viewed from the roadway on a high hill above the stream they appear to be of similar size and in perfect alignment.

CHARMING COUNTRYSIDE

Entering Brookville route 322 is followed to the right to the first hard surfaced "Y" intersection, where route 28 is followed to the left. This bit of road follows through a charming countryside and the towns of Kirkman, Hazen, Warsaw and Sugar Hill to Brockway, where a left turn is made to route 219. Highway construction work in that town makes necessary a short run over a piece of rough dirt, following which a good hard surface leads through a district that possesses an indefinable charm.

DuBois, founded in 1872 by one of the state's foremost lumbermen, John DuBois, is soon entered. This town grew from a settlement of three houses to a village of 7,000 people within 14 years. It occupies a site on a small plateau that originally was known as "Beaver Meadow" and before the coming of the white man was the sanctuary of numberless herds of deer. Before leaving DuBois a visit may be made to the home of the founder of the town, to the left of the Pennsylvania Railroad station.

TO NEW YORK LINE

Highway 219 is followed from Dubois to Luthersburg and Grampian, where a right turn will carry the motorist through Bells Landing, Mahaffey and McGees Mills. This road parallels the Susquehanna River, along which there are several attractive picnic spots and swimming holes. Just beyond McGees Mills Highway 80 is followed to the right. This road is followed through Glen Campbell, Arcadia, Purchase Line and Clymer to Indiana. Purchase Line marks the boundary of the "Late Purchase," by which was acquired the territory of the state north and west of a line following the Ohio River from the Ohio state line to Pittsburgh, the Allegheny River to Kittanning; from that point by a straight line to Upper Canoe Place, on headwaters of Susquehanna, now Cherry Tree; the Susquehanna to the mouth of Pine Creek, below Lock Haven, and thence north by Pine Creek to New York line. This territory was obtained by treaty with the chiefs of the Six Nations, at a gathering at Rome, N. Y., in 1784.

From Indiana the return trip to the city may be made over two routes. The first of these follows route 119 through Homer City and Black Lick to the William Penn Highway, route 22. The second continues over route 80 through Clarksburg to Saltsburg, junction of the Loyalhanna, Conemaugh and Kiskiminetas. From the latter city route 380, unpaved for a short distance, is followed through Perrysville and North Washington to Sardis, where route 80 again provides the avenue of travel.

40% MORE POWER

A dozen major road records have fallen before FRANKLIN'S AIR-COOLED POWER

FRANKLIN ROAD RECORDS

- Los Angeles to New York and return
- New York to Chicago
- New York to Miami
- Salt Lake City to Los Angeles
- Los Angeles-Phœnix Desert Derby
- San Francisco to Los Angeles
- Dallas to El Paso
- Lookout Mountain climb
- Mt. Mitchell climb
- Mt. Washington climb
- Mt. Diablo round trip and double round trip

FRANKLIN ADVANTAGES

- Motor air-cooled as in airplanes
- High sustained road speed
- Rapid acceleration at 50—power to pass in a pinch
- Quiet-as-high second gear
- Full-elliptic springs with double-acting hydraulic controls
- Roomiest 5 and 7 passenger sedans
- Extra width seats
- Quick-adjustable front seats
- Non-shatter windshield
- Clear vision corner posts

NEW LOWER PRICES—F. O. B. FACTORY · THE ONE-THIRTY $2230
THE ONE-THIRTY-FIVE $2485 — THE ONE-THIRTY-SEVEN $2775

With Franklin's air-cooled power, which is 40% greater than last year—and the biggest power increase of any present-day car—you get the stamina, the endurance, the power and safety that are necessary to produce record-breaking performance. A short drive in a Franklin and you sense great reserve power as you gain speed on your favorite steep hill—or flash ahead to 50 in second gear as quietly as in high. You pass easily in a pinch—without a feeling of strain. In traffic you have absolute peace of mind—so confidently and easily you control Franklin. On the open road only joy and comfort are your motoring companions. And all day you can drive Franklin at *top speed* without over-heating, loss of power or fear of injury to the motor.

In *one year*, Franklin has captured all America's major road records—a feat never before accomplished by *one car*—a dramatic testimony of Franklin's amazing air-cooled performance.

Experience the AIRPLANE FEEL

But drive the car—see for yourself. You will instantly feel a different and finer type of response than you have ever experienced before.

FRANKLIN

McKINLEY-GREGG AUTOMOBILE COMPANY

447 NORTH CRAIG STREET, PITTSBURGH, PA. PHONE MAYFLOWER 6042

ALTOONA, PA.—Altoona Franklin Co.
BETHLEHEM, PA.—Leidig Motor Sales
BUTLER, PA.—F. J. Keck's Garage
CHAMBERSBURG, PA.—Franklin Peck Motor Car Co.
CLARKSBURG, W. VA.—John P. Parill
CLEARFIELD, PA.—Market St. Auto Sales Co., Inc.
DORMONT, PA.—P. A. Erny, 2046 W. Liberty Ave.
EAST LIVERPOOL, OHIO—Frank C. Williams
GREENSBURG, PA.—Seanor Motor Car Co.
GLASSPORT, PA.—Glassport Auto Co.
HAGERSTOWN, MD.—Franklin Coston Motor Car Co.
JOHNSTOWN, PA.—Sell-Franklin Automobile Co.
NEW CASTLE, PA.—State Auto Sales Co.
OIL CITY, PA.—Franklin Sales & Service
PARKERSBURG, W. VA.—Matheny Motor Truck Co.
READING, PA.—Reading Franklin Co.
SEWICKLEY, PA.—Anderson Tire & Repair Co.
SHARON, PA.—Electric Garage
UNIONTOWN, PA.—F. B. Miller Motor Sales
WASHINGTON, PA.—Darke Motor Company
WHEELING, W. VA.—Franklin-Black Motor Co.
YORK, PA.—Franklin Sales & Service, Inc.

BRITISH FIRM PLANS BUTLER AUTO FACTORY

Austin Seven-Cylinder Car To Compete in Field Of Low Priced Makes.

British entry into the American automotive field, with the manufacture in this country of the Austin Seven, the smallest, least expensive and most widely distributed British automobile, was announced Sunday in London by Sir Herbert Austin, K. B. E., chairman of the Austin Motor Company, Ltd., of Birmingham, England, where 14,000 men are employed at the main factory.

The American Austin Car Company has been formed here to build the car and the enterprise is being financed by a banking group headed by Bulkley, Vallance & Co., of New York. A contract has been made to purchase a plant of the Standard Steel Car Company, at Butler, Pa., and production will be started in the near future. The car will be priced at less than $500.

Sir Herbert's announcement follows:

"I am pleased to announce that preparations for production of the Austin Seven, which we regard as the most efficient, as well as the most economical, small motor car ever built, will soon be started in the United States at Butler, in a plant which the American Austin Car Company has contracted to purchase from the Standard Steel Car Company.

"A careful study of the American market has convinced us that the Austin Seven, at less than $500, will prove a revelation in the way of a small, light, smart, fast car with a record of 51 miles a gallon of fuel established in open competition. The Austin Seven has to its credit an hour's record of 83.66 miles, and 100 miles at 83.61 miles an hour, both made at Brooklands.

"The Austin Seven weighs about 950 pounds, is 9 feet 2 inches long, 3 feet 10 inches wide and has a road clearance of 8¾ inches. The motor is a 4-cylinder, water-cooled, detachable head engine with a bore of 2.2 inches and a 3-inch stroke. The car to be manufactured in the United States will be identical with the British product except for the position of the steering post and minor alterations to conform with American practice. A variety of bodies will be offered and the car will be sold with complete equipment."

RULES of the ROAD

(Hundreds of queries are received daily by the Bureau of Motor Vehicles, at Harrisburg, relating to road rules and the Motor Code. In the belief that the questions and their answers will solve problems which puzzle motorists in general, Commissioner Benjamin G. Eynon, of the Motor Vehicles Bureau, will present a number of them in the Sun-Telegraph each week. The information herein contained, is, of course, official.)

Q. I realize it is rather a large order, but have you any information relative to the number of persons who may be operating in Philadelphia without a driver's license?

A.—We are sorry we have neither definite information on this subject, nor any correct method of arriving at an answer to your query. Undoubtedly a large number of Pennsylvanians are operating motor vehicles without cards. In one week recently the state highway patrol "picked up" 600 cardless drivers.

Q.—I would appreciate the motor vehicle bureau's ruling on so-called "by-pass mufflers."

A.—The motor code provides that no person shall operate a motor vehicle on the highways unless it is equipped with a muffler in good working order and in constant operation. The operator of a vehicle equipped with a by-pass muffler may be subject to arrest for using a muffler making excessive noise, but each case must be decided upon its individual merits.

Q.—I understand Pennsylvania will change its tag numbering system next year. Will it continue to issue six-numeral plates?

A.—The largest plate to be used next year will be 6-12 inches. No plate will bear more than five numerals or letters. Numerals and letters will be used in combination.

Q.—In the Borough of Mars, the authorities permit parking at a very dangerous intersection, and we ask that your department make an investigation.

A.—This bureau has no jurisdiction over highways located within borough limits, insofar as parking is concerned. Section 1106 of the motor code governs, and the proposition is one for the local authorities.

Q. One of my customers cut the body off his Ford touring car just back of the front seat, and built a small truck body thereon. Will it be necessary for him to procure an "R" commercial license?

A.—If the body is removable, no; if not removable, yes.

Q.—My son died intestate. His entire estate consisted of his automobile. Please inform me how title can be transferred.

A.—If letters of administration have not been taken out, title for your son's car may be transferred to you if all his heirs join in the assignment, and all are of legal age. When title is assigned we must be supplied with proof of death, with letters from three disinterested persons stating that those assigning the title are the heirs and are of legal age; also proof that the deceased's debts have been paid.

Q.—May I use dealer's license plates on a truck with which I do commercial hauling?

A.—No.

NEWEST BUICK LONGER AND PRETTIER

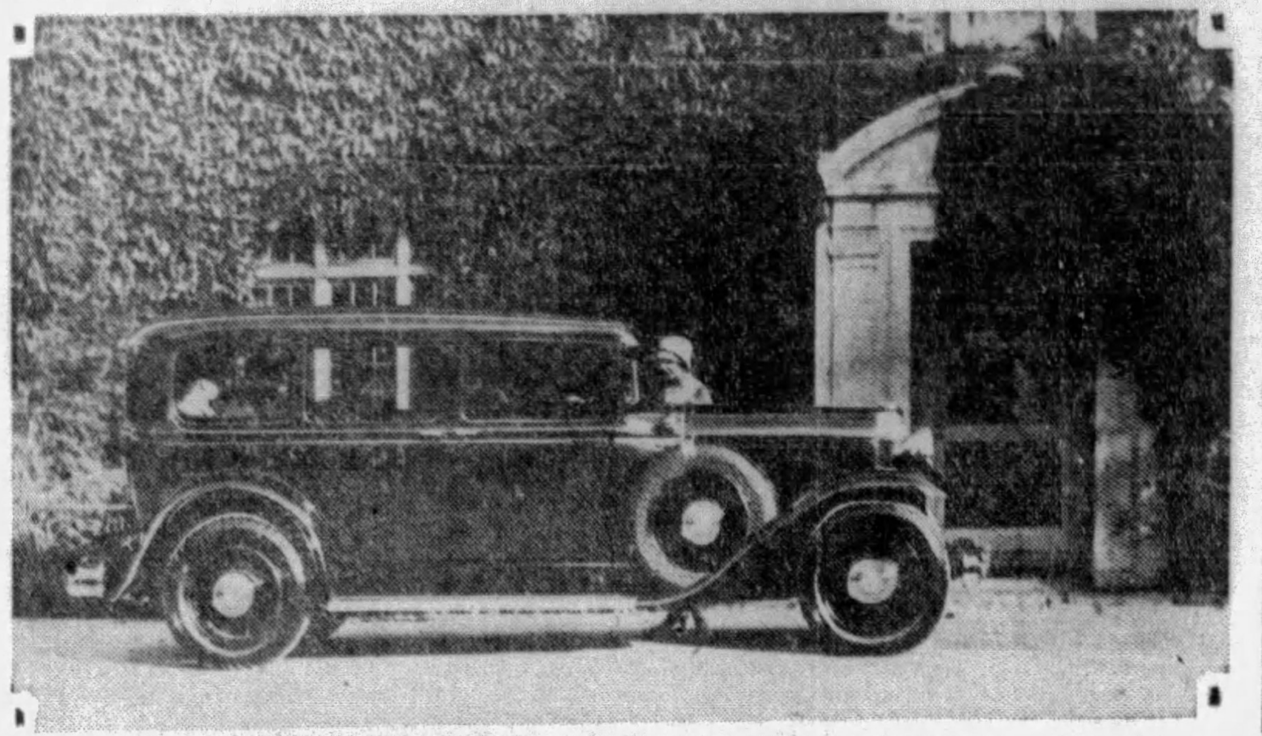

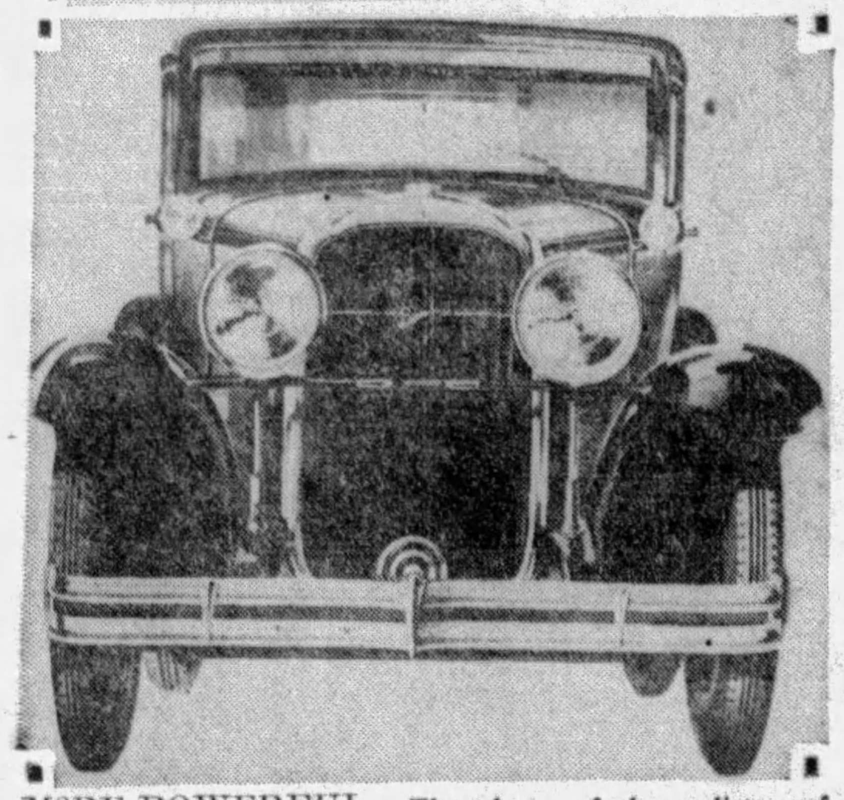

LOWER— In addition to a lengthened wheelbase, the new 1930 Buick has been built lower. Body lines and contours have been refined, resulting in a car of unusual beauty, fleet lines and obvious comfort. The new car is produced in three series, the 40, 50 and 60. The above model is the seven passenger limousine of the 60 series, which has a 132-inch wheelbase.

MORE POWERFUL— The shape of the radiator of the new Buick has been revised, the margin of the shell diminished and thermostatically operated shutters built-in. The motor of the 40 series has been stepped up to 80½ horsepower, while the engine of the 50 and 60 series develops 99 horsepower.

Buick Has More Speed And Longer Wheelbase

(Continued from Page One, This Part.)

shutters. An attractive moulding enhances the beauty of the car.

The nose of the front fenders has been dropped closer to the tires; impressive new designs have been embodied in the large chronium-plated head and tail lamps and the head lamps have been mounted on much sturdier chromium-plated support posts. New hub caps, larger brake drums, stocky wooden wheel-spokes and large section balloon tires give this new Buick a wonderfully pleasing appearance that is further enhanced by a wider frame and the use of a metal gas tank cover which gives the rear a smooth, finished appearance.

SHOCK DEVICE FEATURE

Mechanically the 1930 Buick embodies every fine improvement that has been developed in the automotive industry. The steering assembly is of the worm and roller type and is fully adjustable. A steering wheel road-shock eliminating device is one of the many outstanding improvements offered in this new car.

The series 40 replaces the former series 20 and is offered in the following models: a five-passenger, two-door sedan; four-passenger sports roadster, five-passenger phaeton, two-passenger business coupe and a five-passenger, four-door sedan and a four-passenger de luxe coupe. The series 50 replaces the former 40 and is produced in a five-passenger, four-door sedan and a four-passenger coupe. Series 60, replacing the former series 50, is presented in a seven-passenger, four-door sedan; seven-passenger, four-door limousine sedan; five-passenger, four-door sedan, four-passenger coupe, five-passenger coupe and a seven-passenger phaeton.

The performance abilities of the 1930 Buick, its acceleration, hill-climbing power and its road speed have been proven throughout months of testing on the General Motors proving ground.

CARRIES 450-POUND LOAD

Using four-door sedan models of each series, each car carrying a load of 450 pounds, acceleration tests showed the following results: The 118-inch and the 124-inch wheelbase models, series 40 and 50, accelerated from 5 to 25 m. p. h. in 8.4 seconds; the series 60 model in 8.7 seconds. Testing from 10 to 25 m. p. h. the 40 and 50 each showed 6.2 seconds, with the series 60 car closely following at 6.3 seconds. The series 40 model accelerated from 10 to 40 m. p. h. in 13.2 seconds; the series 50 car in 12.9 seconds, and the series 60 model in 14.1 seconds.

In hill climbing ability all models proved approximately equal in power. The same models carrying the same 450 pound loads were used in this test on a 1,400-foot hill presenting an 11.6 per cent grade. The series 40 and 50 cars reached the peak of the hill at a speed of 26 miles per hour or better from a 5 M. P. H. start, closely followed by the series 60 car traveling at 25 miles per hour or better.

The top road speed on all models in excess of 70 actual miles an hour is obtained at slower engine speeds than were possible with provious models, due to the increased piston displacement.

The carburetion system in the new Buick embodies two major improvements—the gasoline pump has been redesigned and improved, and the low speed carburetor adjustment has been eliminated.

SPRINGS SEMI-ELLIPTIC

That cost has been no consideration in making the 1930 Buick the finest car in the history of the company is evidenced, among other improvements, in the incorporation of double breaker arm distrimutors on all cars in the 50 and 60 series to insure proper firing of the larger engine at all speeds and under all conditions.

One of the outstanding features on the new Buick is the semi-elliptic spring suspension with double acting hydraulic shock absorbers. These shock absorbers are a new development, and check the car on both bound and rebound. Their action is controlled by metering valves which insure uniformity of action under all road conditions.

The 1930 Buick has adopted the mechanically-operated, Buick-controlled, Servo-internal brakes. All brakes have a certain amount of self-actuation, but with this new Buick brake this action is completely controlled by a patented hinged shoe construction. This assures smooth operation and eliminates grabbing.

Remarkable ease of steering has been obtained by the use of an accurately made and fully adjustable worm and roller type steering gear. All road shock through the steering wheel is eliminated by a special road shock eliminator placed at the front end of frame on the steering gear side. This device allows for a slight movement and in this way all road shocks are absorbed in the shock eliminator without being transferred to the steering wheel.

MULTIPLE DISC CLUTCH

The Buick multiple disc type clutch is used on all models and has been increased to such an extent that it is ample to absorb the increased engine power in a smooth and positive manner. The clutch plates have a greater amount of crimp which increases the yield, entirely eliminating grabbing and chattering.

Transmissions for all models also have a sufficient factor of safety to handle the increased engine power. The constant mesh gears have been changed from a seven to an eight pitch which gives a quiet and smooth drive in second speed. Improvements also have been made in bearings and in the fittings of parts to eliminate high speed rattle.

The centralized lubricating system has been retained in the 1930 Buick. All points of lubrication are very accessible and the entire car be thoroughly lubricated in a very short time without getting under the car.

Bodies on all models are larger and have ¾ inch lower roofs. A graceful belt molding extends from the hood around the body and the bottom edge of all bodies carries an additional molding. Doors on the 1930 models are larger, giving better and easier access. Lowered door sills allow deeper and more comfortable seats.

INTERIORS ARE ATTRACTIVE

Closed body interiors are unusually attractive and luxurious. The upholstery is a specially developed mohair plush of fine heavy weave with an extremely durable waterproof backing. The cloth is selected in each model to harmonize with the body color. New art metal smoking and vanity cases are provided in all sedan models and in the 58 and 68 coupes. Hardware in all models is of new and distinctive patterns. Silk finish curtains are also provided in all closed models.

Individual colors have been selected for every model. All colors are in harmony with the prevailing colors forecast by the world's acknowledged stylists and fashion dictators.

Many new features also have been incorporated in the open body models. The rear deck compartment on the roadsters is much larger. The folding windshield on the open cars is set at an angle and is fully chrome plated. Ventilators are provided in top and sides of cowl on all models. Lower and wider seats give greater leg room.

The attractive low top is made of a special tan and white double texture waterproof material and folds into an exceptionally small package.

BRITISH AUTOS LEAD ECONOMY TESTS FOR GAS

American Cars Ahead in Speed, Acceleration During Events Held in Brisbane.

BRISBANE, July 27.—The characteristic difference between British and American motor cars was strikingly demonstrated here in a new kind of competition, combining tests of hill-climbing ability and of fuel economy in one continuous run. The event was held under the official control of the Royal Automobile Club of Queensland.

The British cars, built for use where gasoline is costly and where high taxation rates are based on engine displacement, naturally led in the economy test.

The American cars, built to meet the national demand for speed and acceleration ability in a country where gasoline is cheap, were supreme on the hill-climb, the 10 best records being made by cars of six different makes from the United States.

The best time of the day was by a six-cylinder four-speed Graham-Paige, driven by Jack Moran, who covered the winding ascent of Mt. Coot-tha, 1 1-15 miles, in 1 minute 45 2-5 seconds, nine seconds faster than the next best time, made by an eight-cylinder car.

Final standing was determined by a scoring system on the basis of 100 points for economy and 50 for the hill climb, and the entries were divided in two classes by chassis price—those costing more or less than 250 pounds sterling.

In the final standing a Rugby won in the lower class. In the higher class, an Alvis was first, and Moran's Graham-Paige second.

No Change in Policies Or Personnel of W. O. Plant, Official Says

TOLEDO, O., July 27.—That there will be no change in the personnel or policies of the Willys-Overland organization was indicated here today in a statement by Linwood A. Miller, who succeeds John North Willys as president of the company. Mr. Miller said:

"The development that makes John N. Willys, chairman of the board and gives Willys-Overland a new president, does not mean any change in the personnel or policies of our organization.

"The future of our company, in the judgment of us all, can best be served by carrying out the policies of its founder."

"Longest Highway" Planned By Canada

The longest highway on the North American continent, over 5,000 miles in length, is planned in Canada. Starting at Halifax, the road will be built north of Lake Superior, in a wild, unihabited country, to Vancouver, through the Rocky Mountains all the way.

ITS FITTINGS CAME FROM PARIS

PRETTIEST—"This Lincoln car is one of the prettiest ever delivered in Pittsburgh by the Lowe Motor Company," stated J. E. Lowe, president. It was delivered to Mrs. E J. Turner, Pitcairn place. It is equipped with a special body by Brunn and Company, the construction of which required five months. The hardware, upholstery and accessories were imported from Paris.

Waste Oil Hides Motor Troubles

Oil that forms a grimy casing for the outside of the engine when it is not removed at regular intervals does more than hide possible troubles. One of its common, though not so widely recognized demerits is that it comes into contact with the rubber that insulates spark plug wires. Oil and grease always have been hard on rubber, and this particular case is no exception. It rots, and that means inefficient ignition.

Repainting Restores Beauty of Old Car

Why not refurnish the old car? It always is surprising what a little paint will do to restore beauty, especially the kind of finishes that can be applied by the car owner himself. The simple way to discover this fact is to apply one of the brushing or spray lacquers to the wheels and fenders. Going a step farther and giving the top a special dressing adds that much to the total good result.

Changed Position Restful to Driver

As everyone who ever has taken a touring trip knows, almost any change in position is restful. The motor car makers have contributed a happy idea in this respect in their latest cars that is not used to its full advantage by many car owners through pure oversight. That is the adjustability of the seat so as to back angle. Sometimes the angle generally used is more trying than one ordinarily less suited to one's needs. It is worth a trial.

3 8 3

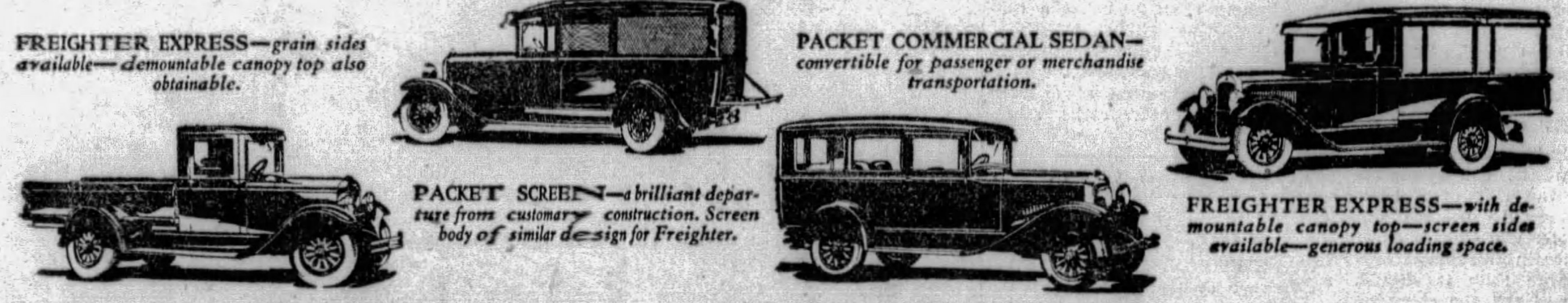

FREIGHTER EXPRESS—*grain sides available—demountable canopy top also obtainable.*

PACKET COMMERCIAL SEDAN—*convertible for passenger or merchandise transportation.*

PACKET SCREEN—*a brilliant departure from customary construction. Screen body of similar design for Freighter.*

FREIGHTER EXPRESS—*with demountable canopy top—screen sides available—generous loading space.*

See the Complete FARGO Line of Six Cylinder Trucks

The Fargo Packet, Clipper and Freighter chassis—of ½, ¾ and 1-ton capacity respectively—with a variety of body types, now comprise the Fargo line of modern 6-cylinder trucks.

Thus, if your needs call for a truck of ½, ¾ or 1-ton capacity—and 83% of all hauling requirements are for such sizes—there is a Fargo, conservatively rated, that will exactly fit your needs. You can add it to your business and add your name to its sides with full assurance that it will haul your loads at low cost, dependably, swiftly and impressively.

Fargo trucks are *Chrysler built*—correctly engineered for today's and tomorrow's hauling requirements.

Chrysler styled, Fargo Trucks are *good* looking in a way no truck has ever been before.

May we go over the complete Fargo line with you? May we prove how well one of these trucks can serve you? You will be pleased when you see them, pleased after inspection and test—and still further pleased when you learn how low the prices are.

PRICES

FARGO ½-TON PACKET—*Chassis $595; Panel $845; Screen $845; Canopy $835; Sedan $945.*

FARGO ¾-TON CLIPPER—*Chassis $725; Panel $975; Screen $975; Canopy $965; Sedan $1075.*

FARGO 1-TON FREIGHTER—*Chassis $795. The complete line of bodies, of outstanding appearance and construction, includes panel, stake, canopy, express and platform.*

All prices f. o. b. factory. Fargo dealers extend the convenience of time payments.

6-FOOT CANOPY—*for ½ and ¾-ton chassis. Seats for seven passengers available. Concealed curtains.*

FREIGHTER GRAIN BODY—*a rigid body of selected hardwood construction. Ample proportions.*

FREIGHTER STAKE—*exceptionally rugged construction—available as platform or with 45" or 27" stakes.*

THE FREIGHTER PANEL—*an ultra-modern panel body of custom-built smartness. Similar bodies for ½ and ¾-ton chassis.*

KILROY MOTORS, INC., Baum Blvd. and Euclid, Pittsburgh, Pa.

HUSELTON AUTO CO., 418 So. Main St., Butler, Pa.
COMMONWEALTH MOTOR CO., Erie, Pa.
O. C. HARROLD, 237 E. Pittsburgh St., Greensburg, Pa.
CITY MOTORS CO., Johnstown, Pa.
A. R. BOARTS, Kittanning, Pa.
CRAWFORD MOTOR SALES, INC., 953 Water St., Meadville, Pa.
CHAMBERS MOTOR CO., 426 N. Croton St., New Castle, Pa.
DREY ST. MOTOR CO., New Kensington, Pa.
NORTHWESTERN MOTORS, INC., 13-19 Front St., Oil City, Pa.
NAGLE MOTORS, INC., 185 Hanover St., Pottstown, Pa.
CALVIN & McMULLEN, Beaver Falls, Pa.
SHENANGO VALLEY AUTO CO., Sharon, Pa.
JOHN H. WHITE, 708 Turner Avenue, Cambridge, O.
CITY AUTO CO., 244 Main St., Coshocton, O.
CITY AUTO CO., Center St., Dennison, O.
EPPLEY MOTOR SALES CO., 528 Minerva St., E. Liverpool, O.
WM. H. LORENTZ, INC., 203 Green St., Marietta, O.
J. S. MOORE CO., Steubenville, O.
COSTELLO MOTORS, INC., Fairmont, W. Va.
WILKINS MOTOR CO., Morgantown, W. Va.
WM. H. LORENTZ, INC., Eighth St., Parkersburg, W. Va.

Announcing

THE New WILLYS-KNIGHT Great SIX

DISTINCTIVELY BEAUTIFUL AMONG THE FINEST CARS

Great Six Sedan, Roadster, Coupe, 5-passenger Coupe—each model

$1895

Six wire wheels and trunk rack standard equipment

WILLYS-KNIGHT "70-B" models are priced from $1045 to $1265. Wire wheels included. All Willys-Knight prices f.o.b. Toledo, Ohio, and specifications subject to change without notice.

YOU are cordially invited to visit our showrooms to see the new Willys-Knight Great Six . . . the most distinguished car that Willys-Overland's designers and engineers have ever created. As the companion car to the popular "70-B", the new Great Six completes this line of quality automobiles.

The low, graceful lines of the new Willys-Knight Great Six—the rich, harmonious color combinations—the tasteful elegance of finish—all are beautifully expressive of new and advanced tendencies in design.

The Great Six is distinctively different from other fine cars, with an individuality which reveals itself in a higher order of beauty, luxury and performance.

In the new Great Six, the *patented* Willys-Knight double sleeve-valve engine reaches its highest development—faster, livelier and more powerful than ever before. Other advanced features include Bijur one-shot lubrication system, heavier seven-bearing crankshaft, extra strong and rigid frame, full internal four-wheel brakes, manual heat control and automatic radiator shutters.

WILLYS-OVERLAND, INC., TOLEDO, OHIO

REA-SEAGERT CO. *Distributors* **5800 Baum Boulevard**

City Dealers

REA-SEAGERT CO., 5515 Penn Avenue
JONES-LYNE MOTOR CO., Pioneer and West Liberty Avenues, Dormont
REA-SEAGERT CO., 404 Lincoln Avenue, Bellevue
ORR'S GARAGE, East Street, North Side, Pittsburgh

Allegheny County Dealers

Braddock—H. S. Leighton & Co.
Carnegie—Carnegie Motor Co.
Clairton—Reichle Overland Knight Co.
Coraopolis—John A. Wilson
East Pittsburgh—Frank Motor Co.
Emsworth—Emsworth Motor Co.
Etna—Koeberlein Motor Co.
Fair Oaks—W. J. Boak
Homestead—Liberty Garage
Ingomar—A. E. Sarver
McKeesport—Overland-Mooney Co.
Natrona—Friel Motor Co.
Oakmont—C. E. Stoner & Co.
Sewickley—Sewickley Overland Co.
Swissvale—Swissvale Auto Service
Wilkinsburg—Beachy Motor Co.

Today

AT BUICK DEALERS

Buick

FOR 1930

BE SURE TO SEE

The Greatest Buick of them all

[3 NEW SERIES . . . . . 3 NEW WHEELBASES . . . . . 3 NEW PRICE RANGES]

ALLEGHENY COUNTY BUICK DEALERS

KEYSTONE BUICK CO.
Baum Blvd. at Liberty Ave.

NORTH SIDE BUICK CO.
100 W. Stockton Ave., N. S.

W. J. DIBLE
919 Penn Ave., Wilkinsburg

BELLEVUE
Bellevue Garage

PENN BUICK CO., Inc.
5940-46 Baum Blvd.

BRADDOCK
J. L. Alexander Auto Co.

CARNEGIE
Carnegie Buick Garage

CLAIRTON
North Clairton Garage

DORMONT
St. Clair Sales Co.

ETNA
Etna Buick Company

TARENTUM
Peoples Auto Co.

HOMESTEAD
Ninth Avenue Garage

McKEESPORT
McKeesport Auto & Mach. Co.

McKEES ROCKS
McKees Rocks Motor Co.

TURTLE CREEK
T. H. Foukes Auto Co.

MT. OLIVER
Southern Buick Sales Co.

OAKMONT
Perry McCurdy

SEWICKLEY
Anderson Auto Co.

BUICK MOTOR COMPANY, Pittsburgh Branch, Baum Boulevard at South Aiken Avenue

WHEN BETTER AUTOMOBILES ARE BUILT . . . BUICK WILL BUILD THEM

THE AMERICAN WEEKLY

Greatest Circulation in the World

© 1929 by American Weekly, Inc. Great Britain Rights Reserved

Magazine Section of the

Pittsburgh Sun-Telegraph

Sunday July 28, 1929

The Whirlpool

by

Olive Bradshaw

For One Dizzying Moment Beth Coniston Was Gripped Close in the Red Vandal's Arms.

CHAPTER I.

Guilty!

NEVER before had the criminal court of the Old Bailey been more crowded than it was that Autumn morning. Some hundreds of people had been turned away to seek recreation elsewhere, and more than one sleek limousine, after waiting in the street for hours, had moved off resentf[illegible]. The police had been compelled to disperse a disappointed crowd. But t[illegible] was hours ago. The eternal tide of London flowed past beneath the great statue of Justice again, and, inside the Criminal Court, a deep and breathless silence reigned.

The woman in the dock gave no sign that the tension was breaking her. Not once had she looked at the phalanx of silent spectators about her. She sat with her hands loosely clasped and an expression of weariness, almost boredom, upon her face. She was about thirty-five, and had once been beautiful. A hot bar of sunlight, slanting through a window upon her, lit up the rich chestnut gloss of her hair, the bare white neck—to which the morbid imagination went with a shudder—and the slim, mature grace of her body. Her eyes were greenish-gray, like dull jade, and even the judge, when he leaned forward in his scarlet and ermine to look at the prisoner from behind his fine judicial mask, did not probe them too deeply. They were so like the ashes of a dead fire in their bitterness and despair and scorn of mankind, that human compassion dared not look too closely into them.

It was hot and close in that thronged atmosphere. Some of the women among the fashionably-dressed people were wilting visibly, yet hanging on with insatiable hunger. A rustle passed through them, and the ushers bawled for silence. The climax to the drama was approaching. Sir Julian Coniston, the famous King's Counsel—Silver-tongued Coniston—was rising to make his last impassioned appeal for the prisoner. After that there would be the judge's summing up, the verdict, the sentence, perhaps a sight of that rather disappointing but nevertheless thrilling piece of crepe called the black cap Poor creature!

"Hush!"

Sir Julian Coniston, K. C., was on his feet. Simultaneously the woman in the dock, too, arose slowly. She gazed with great intentness at her counsel and a tremor passed through her. She suddenly looked old and haggard, the broken thing caught in a trap that she was. Her lips opened and then closed again. A few people, the criminologists, the playwrights and authors and dissectors of human souls who were present in search of material, read in her

Continued on Page 1

What Some of Our Ancestors Looked Like 50,000 Years Ago

FOR MANY years scientists have been providing pictures and descriptions of certain of man's prehistoric ancestors, but for the first time modern man may now look upon an accurate, life-size reproduction of a family of his forebears who lived in Europe 50,000 years ago.

This authentic tableau of a cave man and his family is in the Field Museum of National History, Chicago, and was only recently completed and opened to the view of the general public. It consists of five figures arranged in natural postures in a careful reproduction of the cave in which they lived. In the background is a painted scene of the country in the Dordogne region of Southwest France where the actual cave faithfully reproduced in the tableau was discovered.

The cave man group consists of a man about 55 years old, a boy about 12 years old, a woman about 30, with a baby in her arms, and an older woman. Each of these figures was painstakingly reconstructed from actual measurements of complete skeletons.

The figures are by no means stiff and coldly scientific. Each is cast in a surprisingly life-like attitude and engaged in some occupation typical of those prehistoric times. The man is shown outside the entrance of the cave, as though he had just returned from a primitive hunt for food. With one of his powerful, hairy fists he grasps the antlers of a reindeer which he has killed with a crude stone implement clutched in his other hand.

The business end of this weapon is stained a brilliant crimson as though the blood of the kill was still wet upon it. The head of this prehistoric family is a veritable brute man who seems to have more than a little in common with the apes from whom an able array of scientists say man was evolved.

He is known among the students of man's origin as a Neanderthal or Mousterian man, one of a hardy race of humans who made their home in Western Europe during the last glacial period. Neanderthal man is supposed, as has been explained, to have roamed Western Europe about 50,000 years ago and is the earliest type of human being of whom scientists have found complete skeletons.

In the remarkable tableau in the Field Museum the woman with the baby is just emerging from the inner recesses of the cave as though she were greeting the home-coming hunter. Near her is the 12-year-old boy, a husky chip of the old block, who seems more interested in gnawing a bone than in the arrival of his father with fresh meat for the household. The older woman, the fifth figure in the tableau, is squatting beside a fire cleaning fat from the skin of animal.

Scientists who have seen the Field Museum's life-like representation of a Neanderthal family at home are enthusiastic about the accuracy with which the physical characteristics of this race of humans have been presented.

These characteristics include very prominent and continuous brow ridges that extend from temple to temple and short, thick necks with heads thrown forward because of a peculiar construction of the spinal column which made it impossible for these people to stand quite erect.

Neanderthal man was also characterized by a very broad, flat nose and knees bent very much like a gorilla's. It was impossible for this precursor of civilized man to straighten these knees. The bodies of the primitive race that lived in the caves of western Europe 50,000 years ago were short and of stout build, with a proportionately large head.

Strangely enough, the size of the Neanderthal man's brain was not much below that of humans of the present day, but the proportion of the brain was more like that of the ape than of civilized man.

The hands of these primitive people, as can be seen in the accompanying pictures, were large and powerful. They had to be, for the cave-man to cope with the rigors of his primitive environment. The arms were relatively shorter than the legs, and the shin bones shorter than the thigh bones, which indicates that these people were clumsy in their movements and rather stodgy.

No little interest and authenticity is added to the tableau in the Field Museum by the flint implements that are scattered on the floor of the reproduced cave. These implements are not what the scientists call "reconstructions," but were actually found in one of the Neanderthal caves in France, and were undoubtedly used by the brute-like humans that inhabited that quarter of the world 500 centuries ago.

This graphic picture of a family of twentieth century man's ancestors is one of the results of the recent Captain Marshall Field Archaeological Expedition to Europe. Henry A. Field, a member of the museum's anthropological staff, was in charge of the venture.

Frederick Blaschke, designer and sculptor of the tableau, spent more than two years making the tableau life-like, dramatic and correct in every detail.

Scientific Reconstruction of Neanderthal Reconstruction of a Neanderthal Man Based Upon Scientific Observation

Photos © by FIELD MUSEUM OF NATURAL HISTORY

A Neanderthal Family and the Cave in Which They Lived 50,000 Years Ago. The Grandmother of the Family Is Industriously Engaged in Scraping Fat From the Skin of a Newly Slain Animal. ——On the Right—— A Boy of the Cave-Man Period, About 12 Years Old, Having His Dinner, Which Consists of a Bone.

Mother and Baby of the Prehistoric Family Which Makes Up the Remarkable Group of the Field Museum.

How the Law Is Helping the Girl Who Unconsciously Became a Bigamist

MRS. VELMA STRATTON is a bigamist, for she has one more husband than the law allows. Judge Herdis Clements, presiding over a court in Mount Vernon, Indiana, ruled that this young woman was guilty of this serious offense—and then saw to it that she went to live in a little white cottage instead of being locked up in a prison cell. Moreover, he is helping the two-time bride untangle her marital affairs, so that she can live happily with the husband she married illegally.

This curious state of affairs exists because Velma Stratton apparently did what she thought was right and because Judge Clements has the happy inclination to temper justice with mercy and common sense.

Velma's troubles began when she married Henry Elders, a man known to the authorities by several other names. Elders was sent, soon after his marriage, to serve a penitentiary term for forgery, and his bride realized that she had made a sad mistake.

Elders had not been away long when his wife met and fell in love with Frank E. Stratton, a Posey County farmer. Friends of the girl are said to have told her that her husband's conviction to penal servitude automatically divorced her and that she was free to follow the dictates of her heart. She did exactly that and became the bride of Stratton.

In applying for her second marriage certificate, Velma Elders frankly stated that she has been previously married, and the word "divorce" was inserted in the document without further ado. Then, before she had time to settle down with her new husband, the law stepped in and charged her with bigamy.

When Judge Clements heard Velma's story he was convinced that the girl was a bigamist solely because she had believed her misinformed friends. He ruled that the girl must annul her marriage to Stratton and not share the farmer's household until she had secured a divorce from her wayward first husband.

This she is trying to do, and is praying for the day when she will be free to go to the man she loves. In the meantime she is supporting herself by working in the fields of a tomato canning factory near her modest home.

Velma's neighbors, sharing the opinions of the kindly judge, look upon her as a good but misguided woman, and are doing everything they can to make life pleasant for her until her marital tangles are unraveled.

Mrs. Velma Stratton, Whom the Law of Indiana Is Striving to Relieve of an Extra Husband.

Couldn't Live on $1250 a Week

SENORITA MARGARET DUVINAGE, though she was one of Chile's richest and most beautiful belles, tired of the easy, luxurious life her adoring father's generosity permitted her to lead. But Father Duvinage, known the world over as the Chilean Nitrate King, did not suspect that his daughter was getting bored with her glamorous lot until she startled him with the announcement that she had signed a contract to appear in made-in-Chile movies.

Senor Duvinage went into a good old Latin rage and told his daughter that if she did any such silly thing he'd cut her off without a penny. "Margaret has disobeyed me," he shouted to his friend, "and she may starve on her salary for all I care." The girl's "starvation' salary at that time was said to be $1,250 a week.

At first Senorita Duvinage reveled in her independence and the prospect of a career as a popular movie queen, but she soon tired of the arduous demands made upon her time and strength by hard-boiled directors who cared not at all that she was a lady of quality. And she found it difficult to live in the style to which she was accustomed on a mere $1,250.

So she swallowed her pride and asked her millionaire father to forgive her and let her return home. She would, she said, have nothing more to do with movie careers. Papa Duvinage opened his arms, welcomed his daughter home, assured her she need never again struggle along on "starvation" wages.

HERBERT Photo

Senorita Margaret Duvinage, Daughter of the Chilean Nitrate King, Who Gave Up a Promising Movie Career Because She Could Not Live on Her Salary of $1,250 a Week.

Germany's Queerest Public Statue

GERMANY is famed for the number and variety of statues that grace the parks and plazas and cross-roads of its cities and towns and hamlets. But in all the length and breadth of the land there is no more curious statue than the so-called "Snake of Dusseldorf."

This reptile, fashioned of iron, is notable not only for its significance, but also for the imaginative manner in which it is executed. Its purpose is to symbolize the hard-wrought victory of the citizens of Dusseldorf over the waters that, since the city was founded, have periodically gone on the rampage and taken heavy toll of life and property.

A heavy spike impales the head of the monster to the stone wall on which it rests, and it is this spike that represents the mastery of the Dusseldorfers over the river that winds through their prosperous community.

The designer of the strange statue radically departed from the style of statuary usually found in the German Republic, and combined the tenets of the modernistic and impressionistic schools to get a striking effect. The body of the reptile is made of three undulating sections of iron that, from a little distance, give the effect of motion. The head of the creature, though geometrical in construction, is an effective and convincing caricature of a snake's head.

The heavy upper jaw is constructed of iron plates, and is so put together that the heads of the rivets that hold two great fangs in place form a pair of beady eyes strikingly reptilian in appearance.

The lower jaw is a solid, oblong piece of iron with a curved iron tongue set in its upper surface. This tongue curves convincingly between the fangs projecting from the upper jaw and completes the illusion that the "Snake of Dusseldorf" is more than a clever metal caricature of the fearsome creature that symbolizes the ravages of water on the loose.

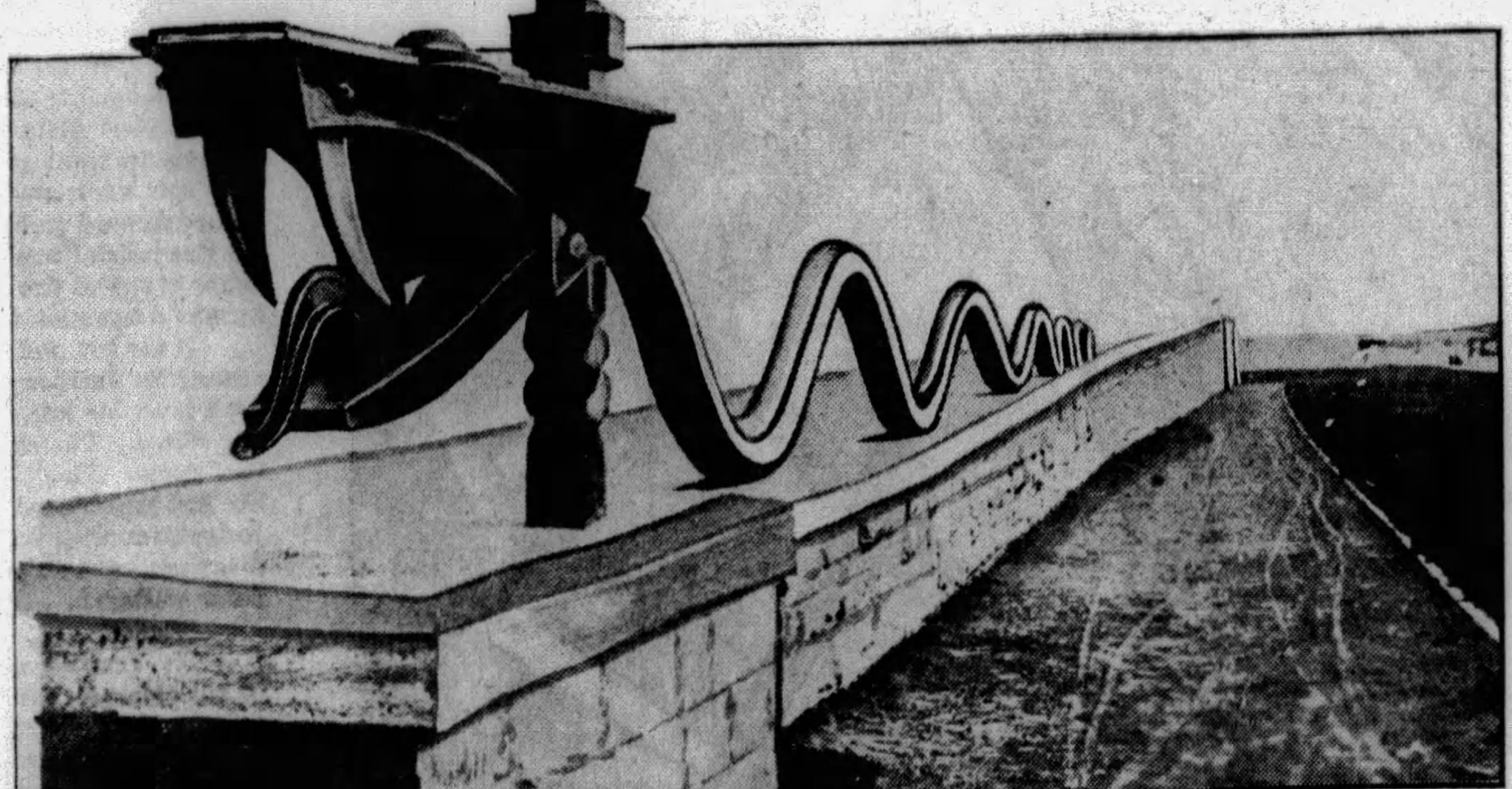

WIDE WORLD Photo.

Huge Iron Snake Erected on the City Wall at Dusseldorf, Germany, to Symbolize Man's Conquest of the Flood That Formerly Caused Annual Havoc in the Town.

Rebuilding "Temple of the Tooth"

THE famous Buddhist "Temple of the Tooth," probably the most renowned shrine in Ceylon, where the tooth of Buddha himself is said to be preserved, is to be rebuilt. The ancient shrine, which has been invested for centuries with vast wealth in the matter of interior decoration, has shown alarming signs of disintegrating on the outside, and the priests have made a remarkable concession to modern methods by deciding to reconstruct it with time-defying concrete. At the same time the temple, known as Dalada Maligawa, will have its splendors redoubled.

The new building will be completed within three years. Over 500 workmen have been engaged during the past three months. The cost of the building will be about $1,125,000, but huge sums will also be expended in furnishing and embellishing the interior and plating the dome with gold.

The aggregate floor space of the new temple will be, roughly, two acres, and provide accommodation for 8,000 people.

The main structure is to be of reinforced concrete, but the character of the building will be exclusively Kandyan. The shrine and Oriental library of the old temple, which are of great historic value, will not be incorporated in the new temple.

The temple will contain 1,300 columns, the majority of which will be cast in concrete, but the Kandyan design will be followed throughout.

The central structure will be the shrine of the sacred relic, where there will be accommodation for 200 worshippers. The shrine room will be decorated with marble, ivory and precious stones.

© 1929, by American Weekly, Inc. Great Britain Rights Reserved.

Avenge His Wife's Murder—Or Aid Her Slayer?

Seldom Such a Problem as That of Lawyer Snyder's, Who Must Decide Whether His Servant Saved His Life From a Wicked Woman, or Deprived Him of a Loyal and Loving Mate

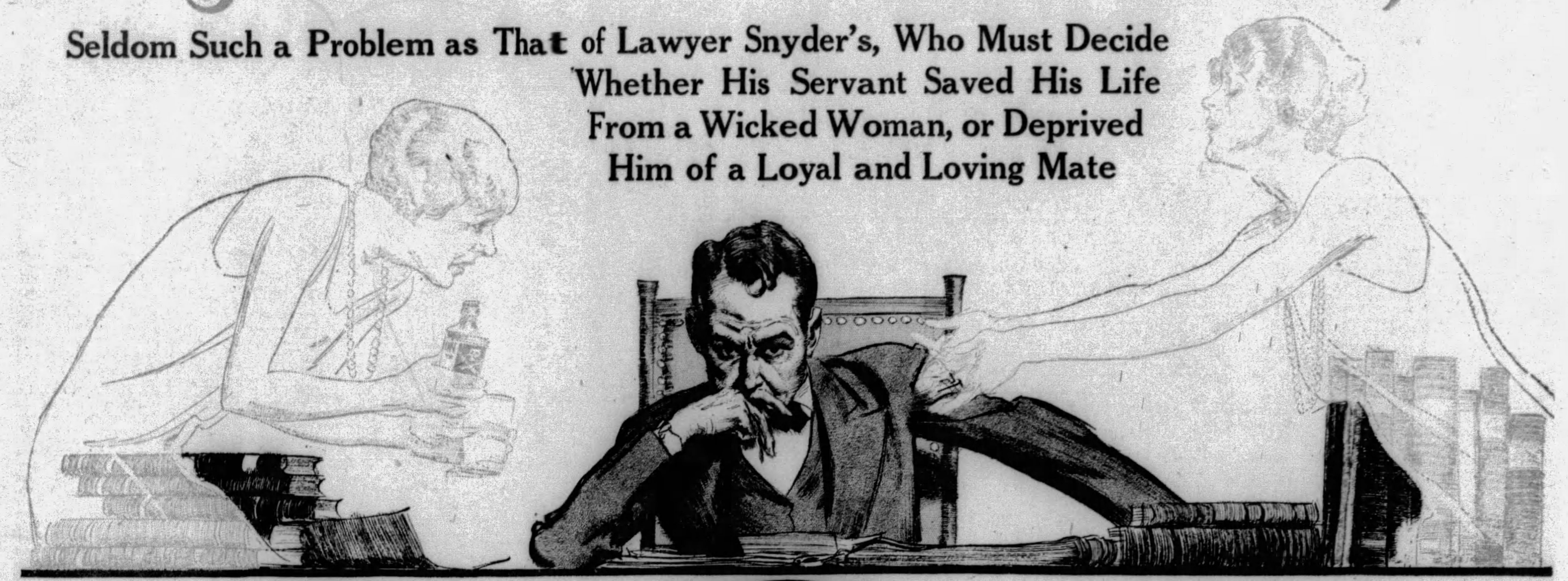

Lawyer Snyder's Problem Is an Extraordinary One, Indeed! Was His Wife the Designing, Scheming Woman That His Maid, Who Killed Her, Said She Was—Or Is the Servant Lying, and Did She Wickedly Deprive Him of a Devoted, Loving Helpmate? Day After Day and Night by Night, Mr. Snyder Must Ponder Over That Problem—Seeing Ever on One Side the Faithless Creature the Murderess Paints, and On the Other the Wraith of a Worthy Woman Beseeching Him Not to Believe That Cruel Falsehood.

The Beautiful Home of the Snyders in Cleveland, Ohio.

Mrs. Alonzo Snyder, Murdered by Her Servant Girl.

Anna Szenan, the Maid Who Killed Mrs. Snyder, Undergoing the Third Degree by the Cleveland Police, Who Are Facing Her With the Three Knives, With One of Which She Killed Mrs. Snyder—A Remarkable Police Photograph.

"WHILE Mrs. Snyder was massaging her husband's stomach to drive away the pain, she turned around to me and smiled and I knew she was giving him slow poison."

Alonzo Snyder, eminent lawyer of Cleveland, Ohio, hearing that his loved wife had been murdered by their maid, Anna Szenan, rushed from his office to the East Cleveland police station, just in time to hear Anna make that statement as one of the things leading up to the killing.

"Do you realize what you have done, Anna?" demanded Mr. Snyder of the woman who had driven a kitchen knife into his wife's heart.

"Yes, Mr. Snyder, I have saved your life," was the astonishing answer.

Not often has a man been placed in a stranger position. As husband of the woman whom he dearly loved, Mr. Snyder should be better able than anyone else to know whether the maid's story is true; and also, being a lawyer, he is trained to sift honest evidence from false.

Should he be grateful to the 43-year-old woman for saving his life from a faithless and murderous wife—or should he hate her and help the authorities to see that Anna gets the extreme penalty for robbing him of a loving and loyal life partner?

Probably no lawyer has ever been faced with such a problem as this. As against the maid's story, there is the apparently absolutely blameless life which Mrs. Snyder led. There was never a breath of gossip to tarnish her name. She was a home-loving, attractive woman with strong domestic traits. Although well off and living in one of the most beautiful of Cleveland suburban homes, she did her own canning and preserving in the old-fashioned way.

And yet Mr. Snyder as a lawyer also knows that unsuspected ugly things often remain utterly concealed in households that to all about them seem the smoothest and happiest; and that there are phases of character in men and women which even their nearest and dearest do not suspect until suddenly they break loose like a volcano, destroying everything. Was this true of his beloved wife and did she show that side of her character to her maid alone? This also has been known to happen, and has often been surprisingly brought out in court cases.

Is Anna lying—telling a wicked, malicious falsehood and blackening the character of a worthy woman as a defense against the gallows? Or did she really know his wife far better than he did? Day after day and night by night Mr. Snyder will ponder over that problem—seeing ever on one side the faithless creature the murderess says Mrs. Snyder was, and on the other the wraith of a worthy, loving woman, beseeching him not to believe that cruel and cowardly lie.

Anna's story is that she had been with the Snyders, on and off, for the last six years, never quite satisfied and often quitting the job, but never permanently. And during that time there existed a most unusual friendship between the mistress and her maid. Mrs. Snyder often took Anna to the movies with her and on trips, at times caressing her affectionately. On the occasions when there was trouble over household matters, causing the maid to pack up and leave, the mistress invariably regretted her outbursts of temper and drove around to ask the maid to come back and forget it.

This much the husband and others confirm. Without doubt there was an unusually confidential friendship. Out of it, Anna maintains, grew intimate confidences, hard perhaps for the average man to understand. It has frequently come to light in divorce and murder trials that while men often tell other men of their irregular relations with women, women almost never do except in breach of promise cases. On the other hand wives often cheerfully compare notes on intimacies of married life which their husbands keep locked up in their hearts. Therefore, the authorities are inclined to accept at least the probability of these confidences to Anna.

To the police, the husband listening, Anna quoted her mistress as saying to her:

"He has $50,000 insurance. That will let us get away and leave all this." And then, she says, she urged her to poison him.

Again, one day, the maid continued, Snyder had a stomach ache and a headache.

"Mrs. Snyder was massaging his stomach, as he had asked her to, to drive some of the pain away, and as she worked and he complained, she turned around to me and winked and smiled, and I knew she was giving him slow poison.

"The night before Decoration Day," the maid alleged, "I asked Mrs. Snyder whether she wanted to be called early or sleep late as it was a holiday. She said at first she wanted to sleep, and then she said she'd better be called rather early as she was having company in the afternoon and would have dinner about 3 or 4 o'clock in the afternoon. I reminded her that I wasn't supposed to be there that afternoon as it was my afternoon off, and she stormed out.

"Later we had another quarrel about it and she said she would cook the meal herself. She finally took them to the Shaker Heights Country Club and entertained them there.

"We quarreled again the next day, and I said I was going to leave.

"Mrs. Snyder had agreed that I could leave on the day we had the fight with the knives and I had part of my packing done. We were alone in the house and as Mrs. Snyder had been borrowing money from me from time to time and owed me several hundred dollars, I asked her to pay me before I left.

"She said I couldn't prove that she owed me anything and that was true. When I got my check I always took it down to the bank and deposited it and got the cash, and it was cash she borrowed.

"I told her I had to have it because I needed it. I had been sending money to my son in Hungary and spending very little on myself.

"She told me to try and get it, and we argued about that a long time.

"'I'll tell Mr. Snyder you owe me money,' I told her.

"'And which do you think he'd believe, you or me?' she taunted.

"She was preparing watermelon rinds for preserving, and said I knew more about how to fix them than she did, and asked me to help her, saying that we could talk about the other later.

"I went upstairs and put on an apron and came downstairs again to help her. We started work, and the argument started again. 'Please, please, won't you pay me the $300 you owe me?' I pleaded.

"But she merely laughed at me.

"Then I began to get angry.

"'I'll tell Mr. Snyder about the other men who came to the house when he was away,' I threatened.

"'You can't prove that either!' she told me.

"'Well, then I'll tell him about how you tried to poison him,' I replied.

"'And how are you going to prove that?' she asked.

"'I've got an envelope you've given me with poison in it, and they'll find your finger prints on it,' I told her.

"At that she screamed and started after me with one of the three knives we had had working on the watermelon. I took it away from her and cut my hand in doing it.

"'What are you trying to do?' I asked her.

"'Im going to kill you!' she shouted.

"Then she picked up another knife and came at me again. As she did so she slipped and fell. I grabbed up a knife and stabbed her with it."

When Anna reached this point in her first account to the police just after they arrived on the scene, her attention was called to the fact that the two knife-stabs indicated that she must have struck Mrs. Snyder while she was standing erect and facing her. One wound was high on the right breast and not a fatal one. The second was to the left and somewhat lower, penetrating the aorta and causing death.

Anna then amended her story to say that Mrs. Snyder had arisen and that she had stabbed her in self-defense, in a standing struggle.

"I ran to the telephone," the maid continued, "and told the operator to please get me the police station in a hurry. When the police came to the phone I said, 'There's been trouble. Hurry. Hurry!'

"Then I went upstairs to change my apron, for there was blood on it, and I was changing when the doorbell rang. I went down as soon as I could and went to the front door. There was no one there. I went to the back door. The police were there and just about ready to break in the door when I let them in. Then I told them my story."

The State, no doubt, will question her closely, if she takes the stand, as to why she first said she stabbed her mistress on the floor. Another discrepancy which is being looked into is Anna's motive for saying that she never read the papers, and yet, according to the police, they found a large number of newspaper clippings in her room. The prosecution admits that a knife-wound on the maid's hand and a knife clutched in the dead woman's hand bears out, in part at least, her assertion that there was a scuffle and will, to that extent, aid in the plea of self-defense. Against this must be weighed the fact that Anna is heavy and muscular while Mrs. Snyder was light and almost frail.

After the preliminary hearing, aides of County Prosecutor Ray T. Miller started a systematic check of the maid's story, and it appeared so strong on the surface that they announced, a few days before the Grand Jury took action, that they would seek only a second degree murder charge against the woman.

Then something came to light, which the State has so far refused to reveal, that changed their attitude toward the case. Mrs. Szenan's rather cheerful manner, that had characterized her appearance most of the time since the killing, vanished when the Grand Jury returned a verdict charging her with first degree murder.

The prosecution intimates that, in their opinion, it was a quarrel over money matters. That the wife of a prosperous lawyer should borrow several hundred dollars from a poor servant girl is not a new situation to the police. Husbands think they control and keep some track of wifely doings by the amount of money they spend. In order to do things of which husbands disapprove, it becomes necessary to resort to strange methods of financing themselves, borrowing from anyone, no matter how poor, who has the saving habit.

The Snyders have been prominent in Cleveland society for some time, belonging to the most exclusive country clubs, and the husband is recognized as one of the leading members of the Cleveland bar. Mrs. Snyder was formerly Mrs. Richard Marsh, daughter of the wealthy Mr. and Mrs. Luther S. Dickey, of Chicago. Her brother, Luther S. Dickey, Jr., is a member of the Chicago Board of Trade and of the New York Stock Exchange.

But, surely, no lawyer has ever been placed in quite the tragically perplexing situation of Mr. Snyder!

© 1929, by American Weekly, Inc. Great Britain Rights Reserved

Wrote Themselves Out of Their December-May Marriage Bliss

IT WAS in 1924 that Lincoln Steffens, famed author, lecturer and newspaper editor, surprised his friends and the public by marrying Ella Winter, Britisher, a charming leader of England's intelligensia. The surprise lay in the fact that Steffens was 58 years old, 33 years older than his bride.

Skeptics predicted that the seemingly idealistic romance could not last. They based their prediction on the long roster of December-May marriages that, soon or late, ended unhappily.

Lincoln Steffens With His Little Son Peter, Before the Cloud Descended on His Domestic Happiness.

For two years the gray-bearded author and his energetic young wife lived in France and Italy, and their affection for one another seemed to deepen with each passing day. Then little Peter Steffens came to add joy to the romance, and the scoffers, seeing the ecstatic happiness of Author Steffens and his youthful mate, frankly admitted that, despite the disparity of their ages, these people were really happy.

The world wanted to know the secret. And the serenely happy Steffenses were not hesitant in analyzing their idealistic romance for the world.

At the urging of the editor of a magazine that enjoys wide circulation, Lincoln Steffens wrote an article on the theme, "Becoming a father at 60 is a liberal education." In the course of this article Mr. Steffens set down many things highly complimentary to his wife and to their manner of making a go of a December-May marriage.

But into his manuscript there crept certain phrases that seemed to hint at a rift in the Steffens lute. For example, this sentence: "What young husband would let his foolish young wife go forth to make a name for herself while he stayed at home to mind the baby?". And "What self-respecting young father would encourage the mother of his child to avoid the menial tasks of the cradle in order to perform them himself?"

The skeptics, reading Mr. Steffens' supposed conception of a liberal education, smiled knowingly and nodded I-told-you-so nods. "Foolish young wife" . . . "avoiding the menial tasks of the cradle."

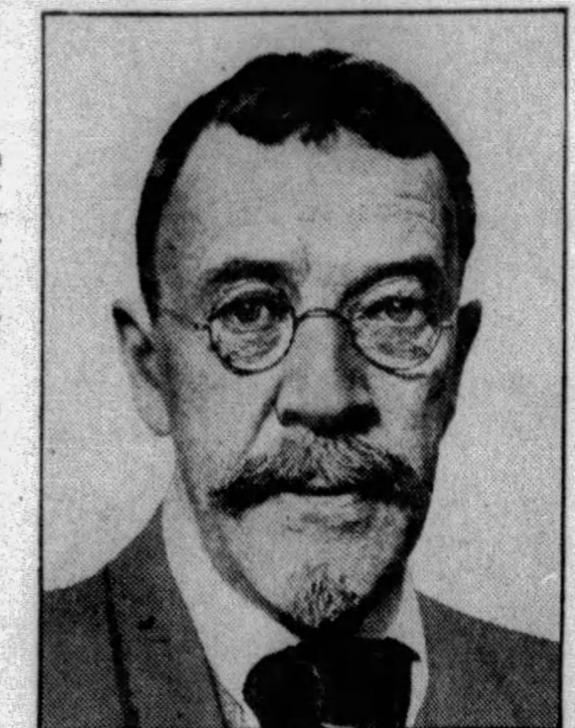

Mr. Steffens as He Appears Today. The Expression of Happiness So Apparent in the Photograph Above Is Conspicuously Absent.

And the doubting Thomases assume that Ella Winter Steffens, reading her elderly spouse's discourse on their matrimonial alliance, got much the same reaction that they did. For in the next issue of the same magazine she broke into print with an article headed, "The advantages of marrying an older man."

In the main, her grist was laudatory to the man she had married. She cited that he was free of much of the "bunk" that fills the minds of callow, young husbands; that he did not demand constantly to be "amused."

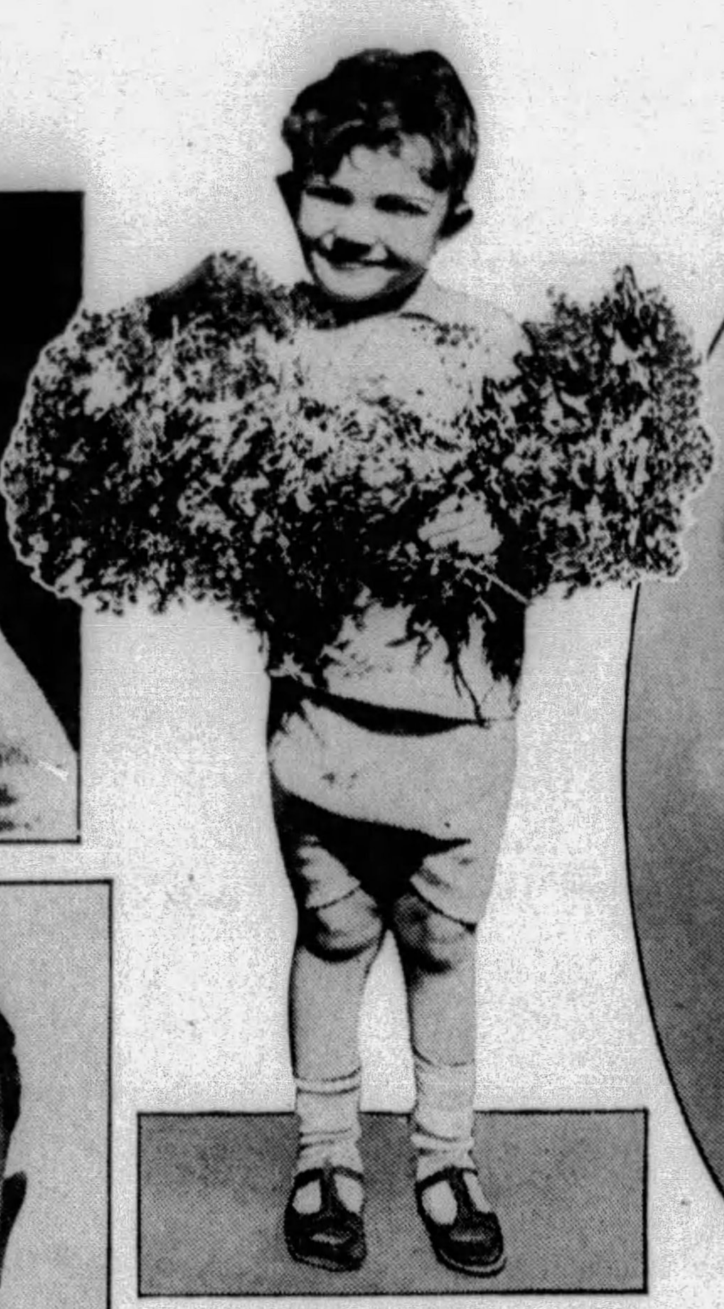

Little Peter Steffens, Whose Arrival in the World Surprised the Friends and Critics of the Writer.

"Most people," wrote Authoress Steffens, "will tell you that it is impossible to make a man change his habits after forty, and that it is disastrous to marry him. Quite true—it is a superhuman job to change him. So why attempt it? Once you accept the inevitable fact that you have to accept him as he is, it is not so difficult."

Further along in her story Mrs. Steffens says: "I do not counsel against marrying young men . . . but don't be afraid to marry an older man—if he hasn't stopped growing."

That "if he hasn't stopped growing" and "it is not so difficult," in reference to the necessity of accepting all the set ideas and fojbles of a husband beyond the pale of youth, set the wiseacres to mumbling again—for it seemed to them that the reputedly ideally mated Steffenses had, wittingly or unwittingly given each other something to think about in one another's versions of their domestic situation.

Mrs. Lincoln Steffens, 30-Year-Old Wife, Who Married the 58-Year-Old Author When She Was 25.

That the bearded author and his young wife not only thought deeply about what each had written, but, moreover, indulged in frank conversations on the subject, would seem to be borne out in another document recently "published" in Salinas County, Califorinia. It's title was: Mrs. Joseph L. Steffens vs. Joseph L. Steffens—a complaint for divorce." And a short time after the publication of this document the court forever separated the once ideal December-May lovers. Mr. Steffens did not contest the suit.

The skeptics, when they read this third and last commentary on the romance that seemed destined to disprove the theory that Spring and Autumn cannot mate happily, found such unromantic words as harsh, cruel, sneering, abusive and jealous. But they admitted that Lincoln Steffens and Ella Winter knew happiness until they analyzed their romance in black and white. Then subtle little phrases that hinted at doubt and dissatisfaction in the minds of the writers undermined the romance. In other word, it would seem that the Steffenses wrote themselves out of their wedded bliss.

Curious Funeral Rites of the Bororo Indians Who Dance on Their Graves

THE Bororo Indians of Brazil have presented an interesting study to scientists since the memorable expedition of Theodore Roosevelt, which resulted in the discovery of the famous Brazilian River whose source is the habitat of this strange people, who dance on their graves. They call their river, "The River of Death."

Recently, the explorer, Mr. Francis Gow Smith, returned from a visit to the headwaters of the river. He had gone there in the expectation of finding a cannibal tribe. Instead, the natives took him to be a cannibal. This strange situation developed when the Bororos saw the visitor eating the flesh of a deer which they consider sacred.

Dancing on graves constitutes a ceremony which is carried out whenever a member of the tribe dies. A certain zone is laid out for the burial place, and each man chooses a plot for himself and family. Men only take part in the rites, which are more or less symbolical. The deceased is borne to the grave on a sort of stretcher and interred. A covering is placed on the grave, and the dead man's dog is placed upon it where he is allowed to remain for hours, mourning his master while the tribesmen, attired in ponderous head-dresses, dance about, beating gourds together, and pacing up and down and around the places they have selected for their own burial.

Explorers report that missionaries have threaded their way into the jungle at the headwaters of the Rio Theodoro, as the Brazilians call the river. They are no longer hostile to white men and are said to be in a semi-civilized condition. They are hunters by choice and use great bows and arrows, but their prey is usually fowl.

Since the missionaries came, they no longer go naked, but wear clothing made of fibre and leaves. Their huts are grouped around the "House of Flutes," or the communal dwelling of the young men, in which are preserved symbolic masks, which, like the pottery of the Indians, are said to be of Arawak invention. They use primitive tools generally fashioned out of stone. They have no domestic animals other than dogs. Their medicine men are fast disappearing as the influence of the missionaries grows.

The one difficult task of the missionaries is the suppression of alcoholism, which in more primitive days characterized all the ceremonials, including the funerals. The favorite drink is called noasuru, which is not at all unlike the corn liquor made in the Blue Ridge Mountains. A peculiar effect of the liquor is to make the natives stagger in a circular route. From this the leaders of the tribe evolved a dance called the roda. It is a shuffling, circular movement, invariably performed in the red glare of campfires at night, and on occasions when it is presented everybody becomes happily drunk.

Bororo Indians Singing Dirges at the Grave of a Dead Warrior, Whose Dog Sits Disconsolately on the Grave.

The music is furnished by the same hollowed gourds used at funerals. The gourds are filled with pebbles and rattle in rhythm in expert hands. Tone is afforded by the size of the gourds, the smaller ones emitting high notes and the heavier ones low notes.

On occasions, they are placed ingeniously upon improvised stands, tuned to desired pitches by the addition of water, and then struck by small, stone-headed mallets, affixed to bamboo handles. The entire arrangement makes a fairly acceptable marimba, or xylophone. The music, however, is rather primitive, and it appears any member of the tribe is qualified to pound away on the gourds and the result is far from harmonious.

The most distinctive feature of the Bororos is the queer head-dress, which is quite a burden to the warrior. It is a great wheel from three to five feet in diameter, made of woven leaves taken from the Burity palm and filled with clay and stones. It weighs nearly a hundred pounds. Strangely enough, warriors wear this make-up at all dances. More physical endurance than grace is required to balance the unwieldly head-dress on his head and dance rythmically at the same time. Yet, the physique of the warrior is such that he accomplishes this difficult feat with apparent ease.

What puzzled scientific explorers is the reason for this headgear. There seems to be no intelligible meaning to it, but it is fashionable, and that seems to be sufficient.

The minds of the Bororos are childlike. They are superstitious and easily interested, and the missionaries have found them quite managable.

It has been no great task to turn their minds from many primitive practices and to instill into them some idea of religion. But in the matter of agriculture, they are quite heedless to the suggestions of the white men. They seem to think that gardening is hardly a masculine pursuit.

Plenty of Drinking Water in the Desert and for Thirsty Castaways

PEOPLE who die from thirst, either in the desert, or in lifeboats after a shipwreck, give up their lives needlessly. There is plenty of water in the desert—enough, indeed, to justify cattle-raising, and the salt water of the sea may be made drinkable by simple preparation.

Alexander Bell, inventor of the telephone, before his death invented a device that converts sea water into fresh, palatable liquid. It is a cylindrical bucket of galvanized iron, divided into two compartments, upper and lower, by a slab of unglazed porcelain. The slab acts as a filter and sea water, poured in the top filters itself through the porous slab. The residue is good water. If the slab is coated with a mixture of copper sulphate and ferrocyanide of potash it will be entirely pervious to water, but impervious to salt. Many ship's lifeboats are provided with this simple and cheap arrangement.

Or in the desert, it is almost as easy to find water. There is no suffering so terrible and long-drawn as thirst. Wayfarers into the desert should be prepared against it to the extent at least of knowing how to call upon Nature for liquid. There is unlimited water in the desert, which no longer holds great terror for the traveler.

In Nevada, the Forty Mile Desert is strewn with bones of men and animals, victims of thirst in years long gone by. If they had but known it, those unfortunate wayfarers could have got all the drinking water they wanted by digging down fifteen or twenty feet.

In the deserts of the Southwest there are cacti which are living reservoirs of water. Most notable among them is the "waterbarrel," about the size and shape of a beer keg, covered with formidable spikes. When the top of it is chopped off, its interior is disclosed as a mass of pulp, the bulk of which is fresh and pure water.

Many desert plants store water. A first-rate example is the familiar and much-esteemed watermelon, which is of African origin, growing wild in desert regions. In Central Africa, the explorer Campbell, journeying over a waste where for hundreds of miles there was nothing but billowing sand, found luxuriant creepers covered with large berries, each one containing two to three teaspoonfuls of pure water. Mice, apparently the only inhabitants, were seen nibbling off the berries from the vines and carrying them to their burrows.

Over a very large part of our own deserts good water can be obtained in plenty by driving a pipe down to a depth of 200 to 300 feet and putting a pump to work. With a windmill to operate the pump, a little oasis is created, and cattle may be raised. In some regions, particularly in Western Texas, the landscape is fairly dotted with windmills.

Under nearly all deserts there is water good to drink. The geologist, by studying the rocks, can tell the exact depth at which it will be found. A stratum of sandstone (very porous, and therefore a good water-carrier) may dip down from a hillside into the valley below. Water, shed from the hill, is swallowed by the sandstone, and, following the stratum downward, spreads in a subterranean sheet over the valley.

The Old Prospector Has Learned That Water Is Not Far Off if One Knows Where to Search.

A "Tank" in the Desert, 100 Miles From a Natural Water Supply.

The "Waterbarrel" Cactus in Emergencies Will Supply Fresh Water.

© 1929, by American Weekly Inc. Great Britain Rights Reserved.

Disastrous Calamity to Mankind If Nobody Had to Work

Pr... Joad, Disinherited British ... Out ...g ...ed ...n ...ing ...han of Food

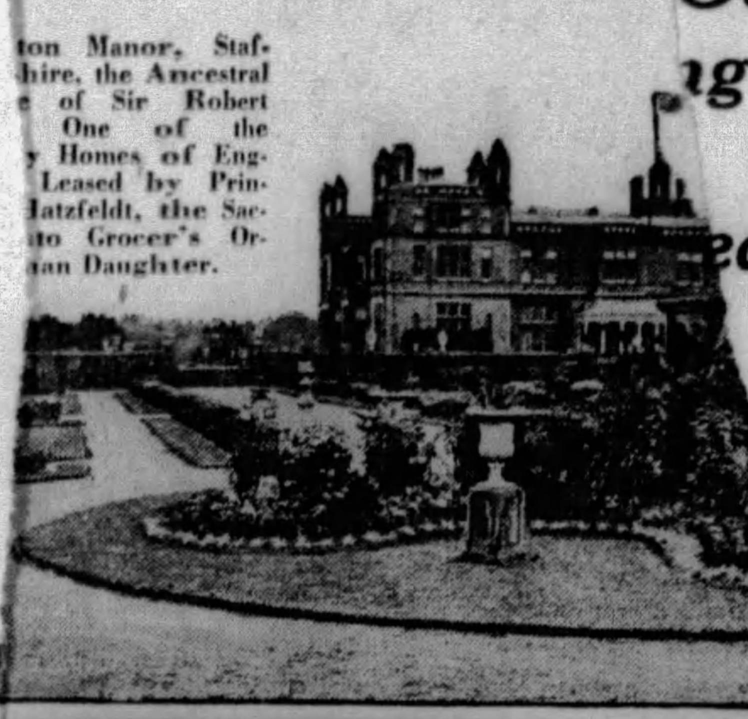

...ton Manor, Staf...hire, the Ancestral ...e of Sir Robert ... One of the ...y Homes of Eng... Leased by Prin... Hatzfeldt, the Sac...to Grocer's Or...an Daughter.

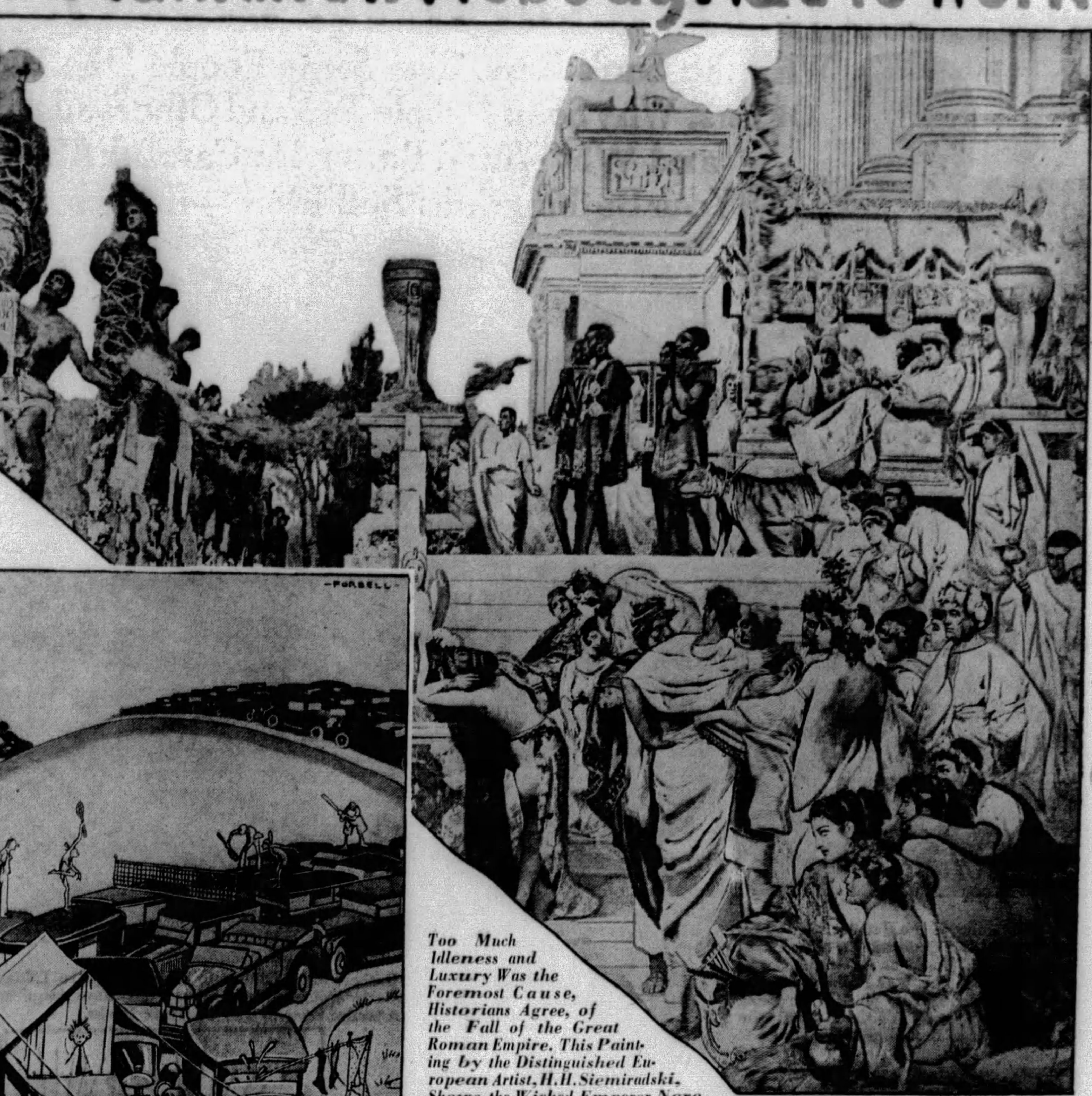

Too Much Idleness and Luxury Was the Foremost Cause, Historians Agree, of the Fall of the Great Roman Empire. This Painting by the Distinguished European Artist, H. H. Siemiradski, Shows the Wicked Emperor Nero and His Depraved Court Getting Their "Thrills" Out of the Burning to Death of Christians. The Romans Became at Last So Weak and Dissolute That at One Time the Emperor's Throne Was Actually Put Up at Auction to the Highest Bidder, One of the Most Humiliating National Episodes in All History.

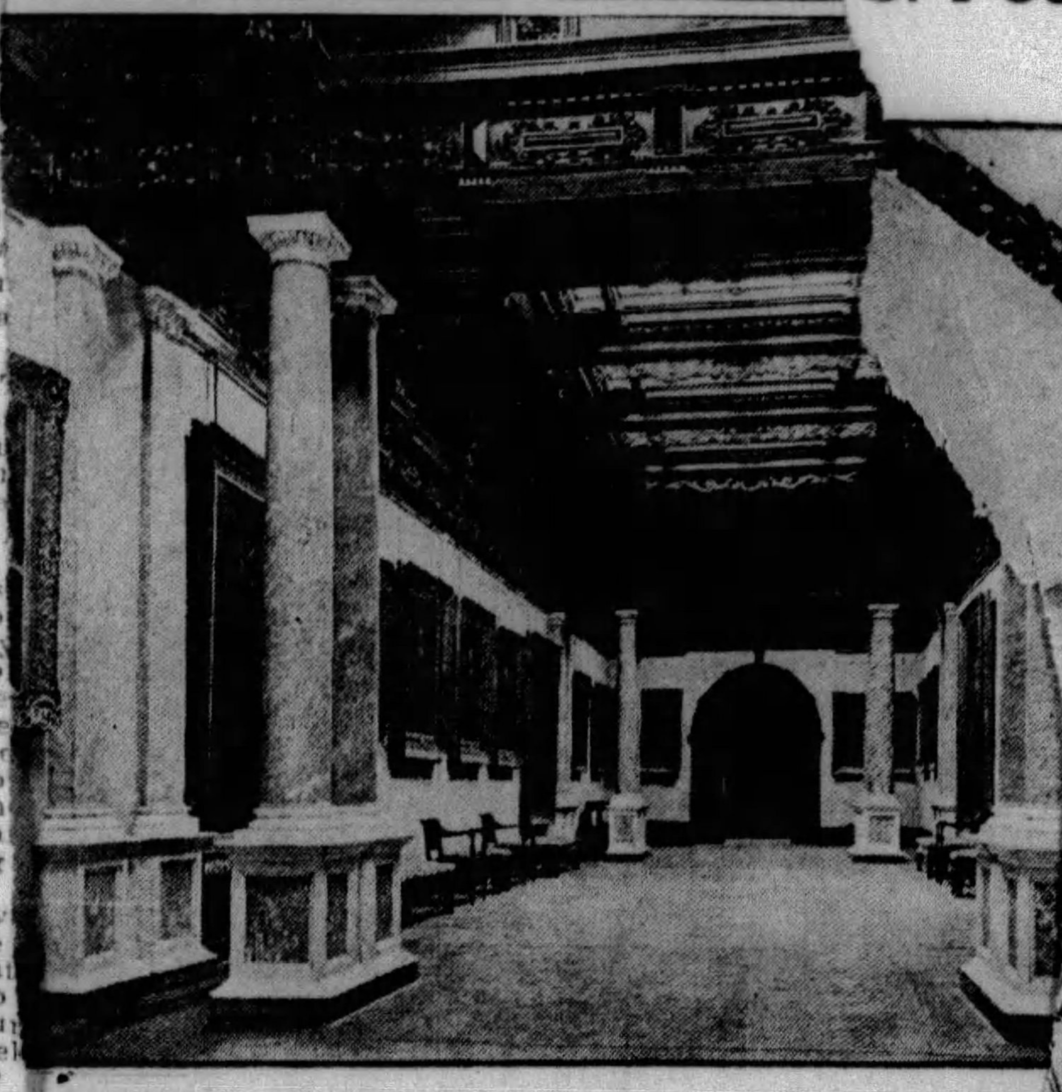

...ture Gallery of Drayton Manor With Its Famous Paintings of British Statesmen and Nobility.

Courtesy of "Judge."

The Shorter Hours of Work and Increased Income Are Already Apparent at the Crowded Summer Pleasure Resorts and Traffic-jammed Highways, Ferries and Bridges. This Cartoon, "Spend Your Vacation on the Beautiful Lincoln Highway," Amusingly Satirizes the Situation.

...EW chapter in the history of Collis P. Huntington's great ...rtune has begun, and the ro...hat clings about this famous ...ation of American millions will perhaps, rival that of the Jay ...state.

...ington's adopted daughter, the ... Hatzfeldt, recently died, leav... large share of his millions to ... English people, most of it, in ... one Englishman, Commander Champion de Crespigny, of the ...Navy. Her nephew, and near...erican relative, Edwin Whit...rentice, of San Francisco, has ...n action to stop the probate of ... in New York, alleging "fraud ...ue influence." There are pos... of a long drawn out and bitter ... such as usually occurs when ...test fortunes are in dispute.

...ry is added to the many ...atures that make this contest ...ng, for it is alleged that much ...Princess's great fortune has ...tably disappeared. Her will ... of only about $2,000,000, ...it was said that the Princess ... at least $15,000,000 from ...ington and his estate.

...ief heir under the Princess's ...mander Claude Champion de ..., of the British Navy, living ...n, Essex, was willed $500... the residuary estate. Th... sixty legatees. Non... American relatives ... Mrs. G... well-known ...usband ...ress.

lost among a crowd of flood refugees. It was her childish cry of longing for her father that aroused the pity of the rising millionaire and eventually made her one of the principal heirs to his fortune.

That wealth gained in this way should be left entirely in Europe, to foreigners unrelated in any way to the original possessor, is a feature that is likely to excite popular sympathy in America in favor of the American claimant.

Huntingto... was a man of co... ...flicting char... ...teristics. As...

...stage ...n cen...d get... Food ...entiful enough so that there ...al danger of famine. Wild ...eeded no longer be fought. ...lute necessities of life were ..., but not much more. That ...he state of American civilization ...ut the time of the Civil War. ...e were still only very few people ...he United States in any danger of ... much leisure, but the thing that ...ept everybody's nose to the grindstone was demand for increased creature comforts; for bathtubs and better clothes and more room in the average house and, more recently, for things like automobiles and golf links and even airplanes.

...notels, in ...e negroid ...n out with ... comfortably asleep.

Deluged with news by telephone and television, sated with all ordinary amusements and occupations, people will turn in increasing millions to every kind of esoteric religion and cult which offers solace for their sick souls. Nations may be driven to make war on each other out of mere boredom and demand for excitement.

The "real problem of civilization," Mr. Joad insists, "is the proper use of human energy and the proper employment of human time." Unless mankind can conquer leisure, leisure will submerge mankind.

Serious students of American life today recognize the truth of Mr. Joad's descriptions on this continent no less than in England. The history of civilization has centered, in succession, around three problems. First was the problem of keeping alive. In ancient times men were threatened continually by war, by wild animals, by famine, by need of sheltter and by a hundred other dangers to individual, uncivilized human beings.

There was then no danger of leisure, because there was no leisure. Every moment had its necessary task and after fourteen or fifteen hours of

Now the country, and the world, is passing into a third phase of civilization. Necessities are plentiful, comfort is plentiful. Twelve or fourteen hours a day is no longer necessary to get either. Machinery and the advance of scientific invention have freed mankind from those necessities and have given men and women vastly increased leisure. Human effort now turns to a new object, the object of finding something interesting to do.

Observers of American conditions have not been slow to discern the same dangers and difficulties which Mr. Joad emphasizes in Great Britain. Dr. Henry Goddard Leach, well-known lecturer and editor of the Forum Magazine, has been lecturing for several years on the dangers of leisure that is misused. Dr. George Barton Cutten, president of Colgate University, wrote a few months ago a book entitled "The Threat of Leisure," foreseeing for the American population much the same fate which Mr. Joad fears in England. If the world is overwhelmed by too much undigested leisure, as many historians believe was true of the great civilization of Rome, that will not be from lack of warning by forward-looking sociologists.

In previous ages, like that of Rome, the leisure, dangerous or otherwise, was enjoyed by only a small fraction of the population. Most of the people of Imperial Rome were slaves or workmen, whose labors went on for fourteen

Hogarth, the Great English Artist of the Eighteenth Century, Recognized the Pernicious Effect of Too Much Idleness, and Many of His Pictures Were Directed Against It. Above Is a Portion of the Series Known as "The Rake's Progress," Showing the Youthful Heir, His Head Turned by Too Much Wealth, Squandering His Money Among Dissolute Companions.

or fifteen hours a day just as did those of the American pioneers. A Roman slave had no time for mischief, or for much else. But the nobles and rich men and patricians did have leisure, and history records that they used it badly. In the early days of Rome simple virtues were still admired. Everybody worked; if not for his own living, then for the good of the state. That is the pioneer state everywhere.

As Rome grew wealthy things changed. The patricians bought slaves to do their work for them. For a time the ideals of public service persisted.

Riding the Water Horses. An Example of the Healthful Thrills of Outdoor Life, Up to Which, Thinkers Say, People Must Be Educated if They Are to Be Saved From the Evil Effects of Steadily Lessening Hours of Work.

Photo INT'L

Leisure was used for the good of everybody. Soon, however, idleness left its mark. Satan found the mischief which he always does, the proverb says, for people who have too little to do.

The end of the great Roman state every schoolboy knows. Too much leisure may not have been the only thing that brought on the corruption and immorality of the later days of Rome, but it was one thing that helped. What Mr. Joad and Dr. Leach and Dr. Cutten and other speakers of warnings are trying to do is to awake the modern world to the dangers of leisure before it is too late. For nowadays the leisure which was the sole property of Roman nobles has become the possession of everybody. Unless everybody learns how to use leisure safely and profitably all of civilization may go down in the collapse.

There are plenty of signs, aside from those mentioned by Mr. Joad, to prove how serious the danger is. Ministers of religion, judges in the courts, officers of charitable and welfare organizations, all are alarmed by the growth of immorality and disrespect for law and order among idle young people. Nor is all the misconduct confined to the young. Every day's newspapers are full of accounts of criminal or immoral conduct on the part of people old enough to know better.

There are many causes for crime, as well as for other kinds of immorality, but one great cause, everybody is agreed, is the desire for excitement. People will sell their souls for thrills. That is another symptom of undigested leisure, for a man or woman who is kept busy all the time by work or by some hobby that demands as much attention as work, will not race automobiles across the country or drink bootleg drinks in disreputable roadhouses or indulge in petting parties that transcend respectable limits, merely in search of thrills. The thrill-chasers are the people, whether gray-haired or fresh from high school, who have nothing to keep them busy.

A great French philosopher has said that the fate of a nation is precisely reflected in miniature in the fate of an individual. Every now and then the newspapers record the effect of too much idleness on some rich man or woman. Harry Thaw is a shining exemple of what too often happens to one of these.

What happened to Sally Cowen, daughter of a former president of the Baltimore & Ohio Railroad, is even more illuminative than Thaw's history. During her life her wise father saw that she had enough work to do to keep her busy. Suddenly she inherited his wealth. Immediately she left her home city on a career of wild extravagance. She died not long ago, still a young woman, in a squalid hotel where she had lived with a kindly taxi-driver who had provided her with food and shelter and the drugs to which she had become addicted.

Another evidence of modern unrest due to too much leisure is the notable increase in suicide. In former generations, when everybody worked practically all the time, suicide in America was almost unknown. Last year, according to Dr. Frederick L. Hoffman, consulting statistician of the Prudential Insurance Company, the death rate from suicide in 100 cities in the United States was 17.5 per hundred thousand of the population, making suicide one of the chief causes of deaths. In the parts of New York City comprised in Manhattan and the Bronx the suicide rate was nearly 26 per 100,000 of population.

A problem deserving the earnest thought of every American citizen is the problem of what to do about it. To return to the days when everybody had to work all the time is impossible, even if it were wise. Man has escaped from fourteen-hour-a-day drudgery forever, or until modern civilization falls. What is needed is some new way to keep people interested and to occupy the powers and energies of the citizens rather than letting these energies run riot in thrill-chasing or immorality. The question that psychologists are asking themselves is: "What can this new occupation be?"

Mr. Joad pins his hope on intellectual things. Let all citizens be taught, he believes, to occupy their minds with working out intellectual problems. The answer to this is that many people do not like to think about abstract things, like philosophy or logic. Those are occupations suitable only to a few minds among the great majority, just as the occupation of singing in the opera is suitable only for the very few individuals whose throats happen to possess the proper characteristics.

A more general remedy seems to be growing up, especially in America, without the psychologists having given it much attention. This is devotion to sport. Golf, tennis and other sports, if they are played seriously and with every effort to train one's mind and muscles into really worthwhile skill, provide occupations that are both interesting and healthful.

Not thinking about lofty abstractions, as Greek philosophers did in the olden days, but in the study of tangible things in science or in one's everyday surroundings or building a hobby to be a life work for one's leisure hours—that is apt to prove the salvation of mankind from the curse of lacking something interesting to do with its spare time.

© 1929, by American Weekly, Inc. Great Britain Rights Reserved.

Curious New Discoveries About Your Sunburn and Tan

Why the Sun's Rays Give Some People "the Blues" and Stimulate Others, Why Some People Tan and Others Just Burn and Blister, and Why You'd Better Be Careful About Abbreviating Your Bathing Suits Still More—If Such a Thing Is Possible

Miss Ruth Evans, in the Bathing Suit Which Caused Her to Be Ordered Out of the Pool at Washington, D. C., as Being Just Over the Limit—and She Was Probably Lucky in Being Ordered Out, Since if the Sun Had Burned Severely All the Parts of the Body Exposed She Might Have Died.

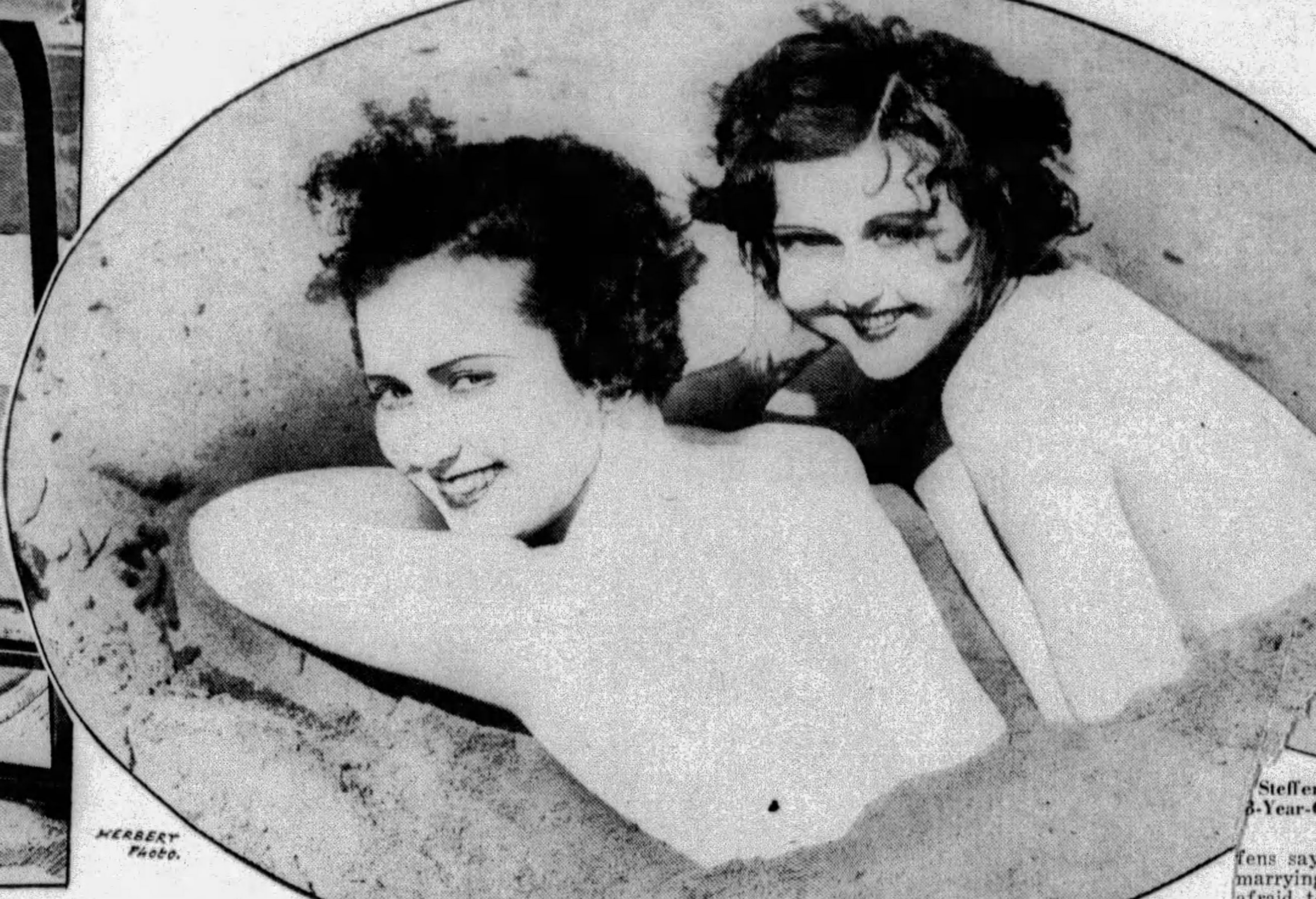

A Pair of Attractive Sun Bathers on a California Beach Who Are Taking Their Lives in Their Hands by Doing This—Unless They Have Acquired Previously a Protective Coat of Tan on Their Backs.

Steffens, 30-Year-Old Wife, Who Mar- -Year-Old Author When She Was 25.

EVERY year about one million working days are lost through illnesses caused by sunburn.

There are people in whom direct sunlight causes a feeling of intense terror, and some who "get the blues" if three or four clear, bright, sunny days follow each other. These people are called heliophobes.

Contrarywise, there are people to whom sunshine is strong liquor. Exposed to it for a certain length of time, they first have the soaring ecstasies of a first-class "jag;" later on they have muscular twitchings and contractions almost precisely similar to those afflicted with religious hysteria, as seen at the performances of Billy Sunday and other revivalists and at meetings of the Holy Rollers, Holy Jumpers and other sects. These people are called heliophiles.

These effects are produced not only by the action of violet and ultra-violet rays of the sunlight upon the nervous system, but by certain substances which are generated in the human body by these same rays.

You can get along with half your stomach, half your kidneys, half your lungs and, on occasion, with half your brain, but if one-third of your skin is destroyed you die. A severe case of sunburn is partial destruction of the skin and if half your body is badly sunburned, you are due for serious illness at the best.

These are only a few of the recent discoveries of science about the effects of the sun's rays upon human beings, and in these days when hundreds of thousands are coming back from week-ends more or less uncomfortable after lying around on beaches, it is important to know just what sunburn and suntan really are.

Sunburn and suntan are entirely different things, says Dr. Charles F. Pabst, who is Chief Dermatologist at the Greenpoint Hospital, Brooklyn, New York, and who, during the World War, was in charge of the Division of Skin Diseases at the United States Naval Hospital, Norfolk, Virginia. Both, however, are caused by the violet and ultra-violet rays of the sun. Sunburn is of two kinds, the one that blisters and the one that does not. The blistering variety is actually a scald. People have noticed that they "blister at the seashore" but not in the mountains. The reason for this is that when they come out of the ocean the surface of the body is wet. Each little drop of water then acts like a tiny burning-glass which concentrates the sun's rays and literally boils a patch of the skin. Minute drops of perspiration have the same effect.

The kind that does not blister is caused by irritation of the capillaries, the small blood vessels which carry the circulation through the deeper skin. These become distended and gorged and produce the redness so noticeable in sunburned cases. The high temperature of the skin is, of course, a fever produced by the inflammation.

A tan is a production of pigment cells by the skin. These absorb the ultra-violet rays and protect the capillaries and deeper tissues from them. These pigment cells are what give the African his dark color, and they are precisely the same in the white man and the black. This does not mean that there are no other physical differences in the two races, but certainly the fine bronze or brown tint which you bring home with you from your vacation establishes a closer tie with the colored brotherhood than existed when you went away.

Members of the Chicago Women's Athletic Club Taking a Sun Bath on the Club's Roof, a Perfectly Safe Substitute for Mountain Tan If Scientifically Carried On.

There are some people who do not tan at all. They just keep on getting burned and blistered, and miserably wonder why. All such people are "physical heliophobes," says Dr. Pabst, and should avoid exposure to the sun, because their skin cells are unable to manufacture the brown pigment which imparts the tan color to the skin. They will just keep on being miserable. They may be even worse than miserable.

"If one-half or more of the body surface is sunburned," writes Dr. Pabst, "serious internal complications and even death may result. If a sunburn is severe enough to cause the formation of blisters, there is danger of infection through the broken skin, and all such cases should receive the attention of a physician. It is a grave mistake to tamper with home remedies in such instances.

"Many persons wonder why they are severely sunburned while boating in spite of the fact that they wear a large hat. The reason for this is that water reflects the ultra-violet rays which cause the damage. The hat shields from the direct rays beating downward, but not those shooting upward. Extra precautions must be taken when sailing or fishing.

"During July and August the sun's rays are very rich in ultra-violet light. It is most intense from 10 in the morning till 2 in the afternoon. Between those hours is when you should protect yourself most.

"The safest way to obtain a suntan is to begin with a five-minute exposure before 10 in the morning, and increase the time of exposure by ten minutes each day. At the end of ten days a light tan is achieved without burning the skin, and one may now indulge in longer exposures. It can be readily understood that a two weeks' vacation is too short a time in which to hope for a deep mahogany tan, especially when one considers the cloudy and rainy days.

"After an individual has acquired a deep coat of tan, it is perfectly safe for him to expose the tanned portions of the body to the sun's rays for long periods. They are protected by the pigment which is present in the deepest layers of the skin cells. The word pigment is derived from the Latin word "pingere," meaning "to paint." It consists of any organic coloring matter. Pigment is found in the hair, the skin, the red blood cells and other parts of the human body.

"The color of everyone's skin is determined by the amount of pigment it contains. Black-skinned people have an abundance of pigment in their skin, blondes have very little, and an albino has no pigment at all.

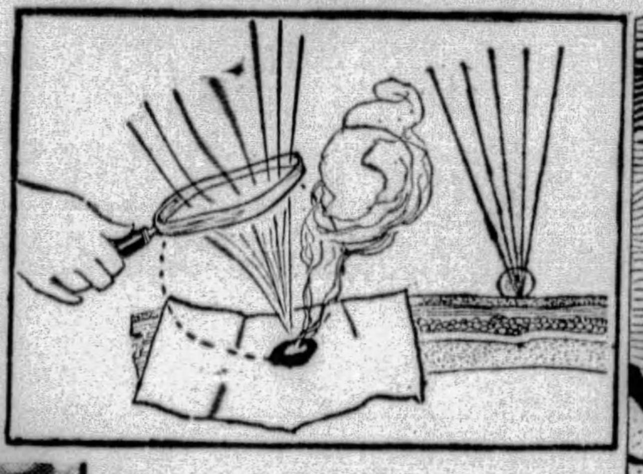

Diagram Showing How the Sun's Rays Are Concentrated Upon a Tiny Bubble of Water, or Perspiration, on the Skin, Just Like a Burning-Glass, and Producing the Same Results.

A Cross Section of the Skin Showing Capillaries, or Tiny Blood Vessels, to the Ultra-Violet Rays Penetrate, Then Irritate and Congest, Producing the Red of Sunburn Until They Are Protected From It by Tanning, or the Formation of Pigment Cells in (E) the Skin's Upper Layer. A and V Are the Arteries Feeding and Veins Draining the Capillaries.

One of the Bathing Suits of 50 Years Ago—Not So Attractive, Perhaps, as Those of Today, but They Saved Their Wearers Many a Case of Dangerous Sunburn.

"The deep skin cells, besides containing pigment, actually have the power to manufacture additional pigment, and that is exactly what happens when our skin tans. Nature has given the negro a dark skin in order to protect him from the strong ultra-violet light of the tropics.

"Under the microscope the pigment in the skin cells looks like tiny particles of brown paint. Sometimes the pigment is unevenly manufactured and collects in 'spots' called 'freckles.'

"Recent tests and experiments have been conducted in an effort to find a way to protect the skin of one who cannot tan from the harmful effects of strong sunlight. A glucoside called esculin has been extracted from the bark of the horse chestnut, and when applied to the skin before exposure to the sun affords considerable protection.

"It is not the heat of the sun that produces sunburn, but the ultra-violet rays. One should consider ultra-violet light similar to a drug or chemical—say quinine, for example. A small dose is usually beneficial, a large dose may cause great damage, such as inflammation of the optic nerve and blindness, and there are some persons who cannot take even a small dose without harmful effects.

"The skin of a baby or to is more susceptible to the sun than is that of an a things being equal. This i the young organism has not y how to protect itself, and the s are unable to manufacture p quickly enough to shield it fro ultra-violet light. It is dange therefore, to expose a baby to di sunlight during the Summer month

An informative, easily read and interesting book upon the sun and its effects upon human beings is "Sunrays and Health," by Ronald Millar and Dr. E. E. Free, distinguished American scientist, just published by Robert M. McBride and Company, New York.

The ultra-violet rays, say these writers, are the most versatile of all the sun's waves, and start their work before they ever reach the earth's surface. Fifty to one hundred miles up they begin manufacturing ozone out of the rarefied oxygen they encounter. This ozone forms a layer that acts at once as a chill against the sun's successive violence and as a blanket to keep the lower atmosphere warm. Our skies are blue because the blue and violet rays of the sun strike tiny particles of moisture and dust from which they rebound and spread. The ultra-violet rays strike the same particles and also get spread over the heavens, so that when they finally reach the earth they are coming down from all sides as well as directly from the sun itself—like a radiant shower bath.

"Among animals and such human beings as they can reach," they continue, "they stir up the skin until it becomes a living laboratory, producing substances that go through the body, building bone and flesh and keeping the whole system toned up.

"The skin, ranging in thickness from about one-fiftieth of an inch on the eyelids to about one-quarter of an inch on the sole of a well-calloused foot, consists of two distinct coats—the cuticle, or epidermis, on the outside, and the dermis, or true skin, beneath. The epidermis is a tough, protective, leathery layer unsupplied with blood vessels. It grows from a germinal layer, nourished by fluids flowing upward

One of t able cases of sunburning this mer has been that of Miss Myrna arby, the well known Broadway beauty, who was so enamored with a coat of tan that she tried to get it by rushing down to the New York beaches between performances, bathing and stretching out in the sun. After about a week of this, Miss Darby found herself stretched out in the hospital and she had about a three weeks' fight for her life.

Then there was Miss Ruth Evans, who invented a bathing suit which seemed to her to be perfectly proper, but did not seem to be that to the authorities looking after the big pool at Washington, D. C. So the authorities ordered her to go away and add about one-half again to her suit. This is probably lucky for Miss Evans, because if she had been burned everywhere her first suit would have allowed her to be burned, her life would have been endangered.

Nevertheless, the sun's rays when taken properly and scientifically are good for everybody except those peculiar people whom Dr. Pabst calls "heliophobes." And if you will follow the suggestions in this article you will probably go into the Winter feeling distinctly better, and with much more resistance against disease.

to accep ideas and a husband beyond pale of youth, se the wiseacres to mur bling again—for seemed to them th the reputedly idea mated Steffenses h wittingly or unw ingly given each ot something to th about in one anoth versions of their mestic situation.

That the bear author and his you wife not only thou deeply about w each had written, b moreover, indulged frank conversatio on the subject, wou seem to be borne o in another docume recently "publishe in Salinas Count Califorinia. It's tit was: Mrs. Joseph Steffens vs. Joseph Steffens—a complai for divorce." A a short time after publication of t document the co forever separated once ideal Decemb May lovers. Steffens did not c test the suit.

The skeptics, when they read third and last commentary on the mance that seemed destined to dispr the theory that Spring and Autu cannot mate happily, found such romantic words as harsh, cruel, sne ing, abusive and jealous. But t admitted that Lincoln Steffens Ella Winter knew happiness until t analyzed their romance in black white. Then subtle little phrases hinted at doubt and dissatisfactio the minds of the writers undermi the romance. In other word, it w seem that the Steffenses wrote th selves out of their wedded bliss.

fens says: "I do not counsel against marrying young men . . . but don't be afraid to marry an older man—if he hasn't stopped growing."

That "if he hasn't stopped growing" and "it is not so difficult," in reference

Dance on Their Grave

n a circular route. From this the eaders of the tribe evolved a dance lled the roda. It is a shuffling, circular movement, invariably performed in the red glare of campfires at night, and on occasions when it is presented everybody becomes happily drunk.

The music is furnished by the same hollowed gourds used at funerals. The gourds are filled with pebbles and rattle in rhythm in expert hands. Tone is afforded by the size of the gourds, smaller ones hitting high notes the heavier low notes.

occasions, are placed in- usly upon im- d stands, desired by the ad- of water, struck by one-head- affixed han- ire ar- akes able lo-

phone. The music, however, is ra primitive, and it appears any me of the tribe is qualified to pound on the gourds and the result i from harmonious.

The most distinctive feature o Bororos is the queer head-dress, is quite a burden to the warrior. a great wheel from three to five in diameter, made of woven taken from the Burity palm filled with clay and stones. It w nearly a hundred pounds. Stra enough, warriors wear this make- all dances. More physical endu than grace is required to balanc unwieldly head-dress on his head dance rythmically at the same Yet, the physique of the warri such that he accomplishes this diff feat with apparent ease.

What puzzled scientific explore the reason for this headgear. T seems to be no intelligible meani it, but it is fashionable, and that s to be sufficient.

The minds of the Bororos are like. They are superstitious and interested, and the missionaries found them quite managable.

It has been no great task t their minds from many primitiv tices and to instill into them so of religion. But in the matter culture, they are quite heedless suggestions of the white men. seem to think that gardening is a masculine pursuit.

Castaway

chan- ot all, on the emical germ- lies in mes of n—the nd hot d. For rapped r, this y easy custom n two n than set free lls place a stem and tend ss instead of stimulating."

regions. In Central A from th Campbell, journe burden here for hun to exhaust nothing h

© 1929, by American Weekly, Inc. Great Britain Rights Reserved.

Mystery of What Became of Princess Hatzfeldt's Fortune

Disinherited Heirs of Collis P. Huntington's Adopted Daughter to Ask the Courts to Look Into Her Queer Will and Trace the Missing Millions

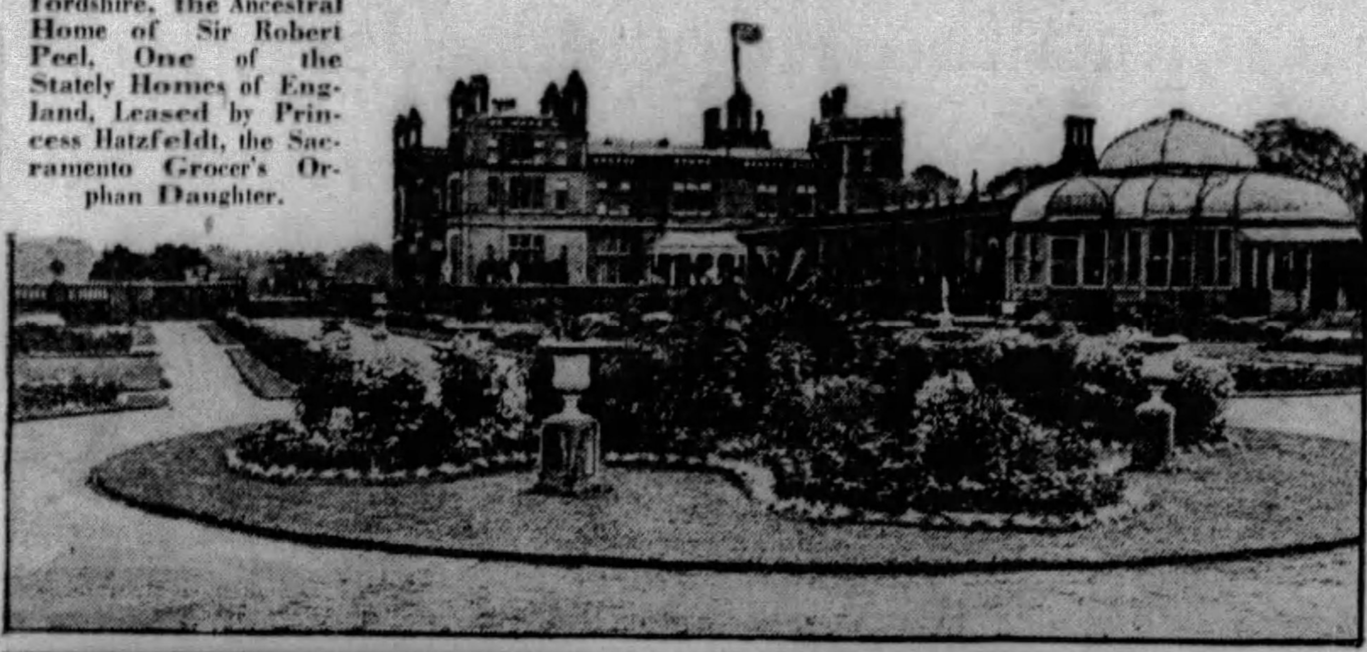

Drayton Manor, Staffordshire, the Ancestral Home of Sir Robert Peel, One of the Stately Homes of England, Leased by Princess Hatzfeldt, the Sacramento Grocer's Orphan Daughter.

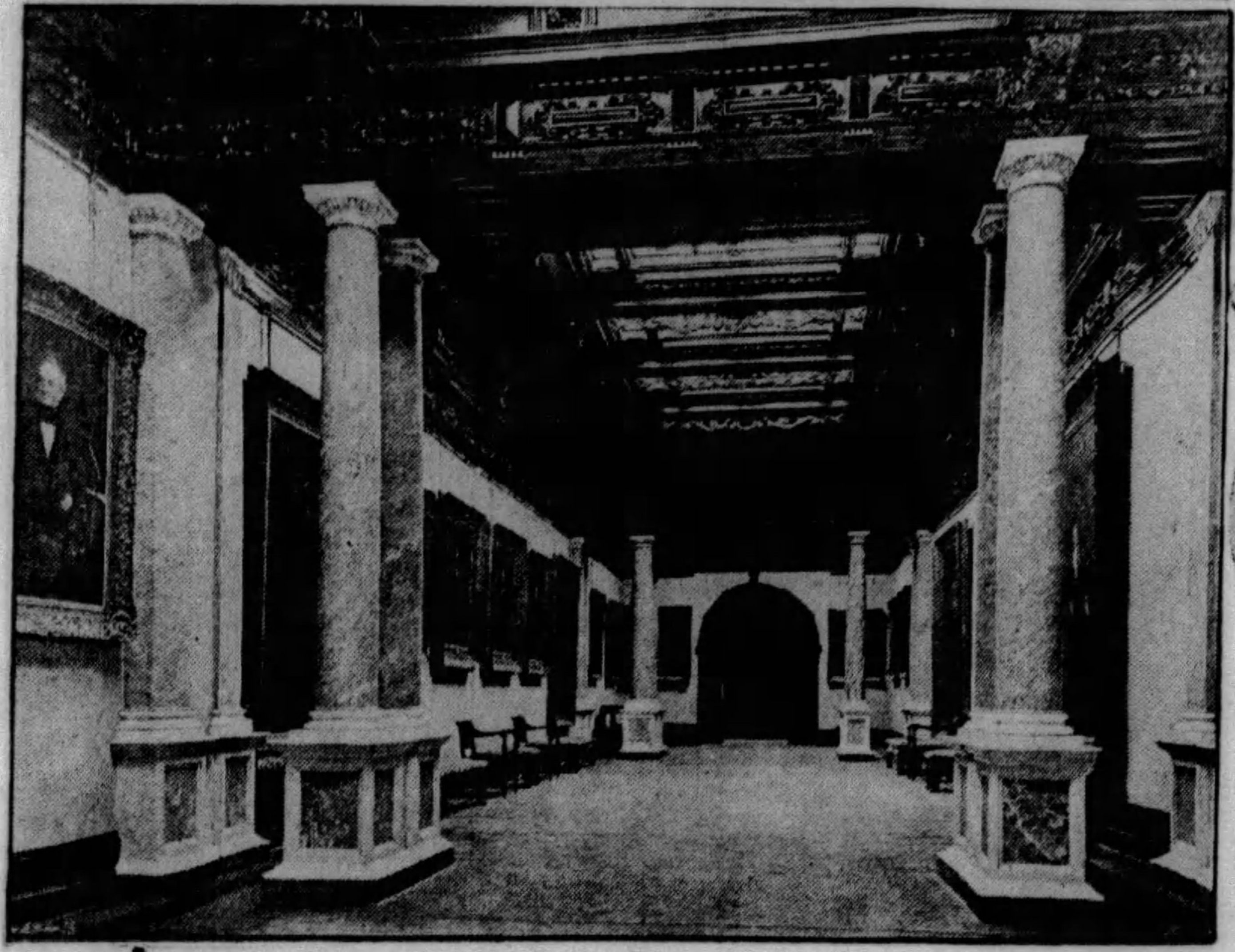

The Picture Gallery of Drayton Manor With Its Famous Paintings of British Statesmen and Nobility.

The Princess Clara Hatzfeldt, Adopted Daughter of Old Collis P. Huntington, Who Left to Strangers and Foreigners Her Millions, Which Her American Nephew Is Now Fighting to Obtain.

The Magnificent Princess Hatzfeldt in a Costume as Queen Esther, Covered With Emeralds, Rubies and Diamonds, and With Fifteen Feet of Pearls Around Her Neck. Her Pretty Feet Are Bare.

Lillah McCarthy, the Charming Irish Actress, Formerly the Wife of Granville Barker, the Distinguished English Playwright, Whom She Divorced, and Who Then Married the Princess Hatzfeldt's Cousin.

(C) MARCEAU.

Mrs. Granville Barker of England, Formerly Mrs. Archer Huntington, Cousin of Princess Hatzfeldt, to Whom She Left $25,000, the Only Bequest to an American Relative Among Sixty Legatees.

A NEW chapter in the history of old Collis P. Huntington's great fortune has begun, and the romance that clings about this famous accumulation of American millions will in time, perhaps, rival that of the Jay Gould estate.

Huntington's adopted daughter, the Princess Hatzfeldt, recently died, leaving her large share of his millions to several English people, most of it, in fact, to one Englishman, Commander Claude Champion de Crespigny, of the British Navy. Her nephew, and nearest American relative, Edwin Whitman Prentice, of San Francisco, has begun an action to stop the probate of the will in New York, alleging "fraud and undue influence." There are possibilities of a long drawn out and bitter contest, such as usually occurs when the greatest fortunes are in dispute.

Mystery is added to the many other features that make this contest interesting, for it is alleged that much of the Princess's great fortune has unaccountably disappeared. Her will disposed of only about $2,000,000, although it was said that the Princess received at least $15,000,000 from Mr. Huntington and his estate.

The chief heir under the Princess's will, Commander Claude Champion de Crespigny, of the British Navy, living at Maldon, Essex, was willed $500,000 and the residuary estate. There were about sixty legatees. None of the Princess's American relatives were beneficiaries except Mrs. Granville Barker, wife of the well-known English playwright, once the husband of Lillah McCarthy, the Irish actress. The present Mrs. Barker, who was a cousin of the Princess and formerly the wife of Archer M. Huntington, received $25,000.

"The whole thing is a mystery," said Mr. Prentice, the Princess's nephew. "I have not been able to get any information from London and I am determined to get to the bottom of the affair. My aunt and I were very friendly and I know no reason why she should have forgotten me in her will.

"The $2,000,000 can only be part of her property. I am certain that there was undue influence somewhere, but where I do not know."

Commander Champion de Crespigny belongs to a famous English titled family. He owes his peculiar name to the fact that his ancestor was formerly "champion" of Normandy and had the highly onerous duty of having to fight at any hour of the day or night any man who questioned the honor or truthfulness of the Duke of Normandy. The commander's brother was on one of the international polo teams that visited America.

The late Princess, who attained a semi-royal position in Europe, was originally a poor grocer's daughter in Sacramento, later a penniless orphan lost among a crowd of flood refugees. It was her childish cry of longing for her father that aroused the pity of the rising millionaire and eventually made her one of the principal heirs to his fortune.

That wealth gained in this way should be left entirely in Europe, to foreigners unrelated in any way to the original possessor, is a feature that is likely to excite popular sympathy in America in favor of the American claimant.

Huntington was a man of conflicting characteristics. As the head of the Southern Pacific and other railroads he was often represented as an octopus enjoying a stranglehold on the life of California. But with those he liked he was extremely generous, as is shown in the case of Princess Hatzfeldt and many other persons. He was originally the son of a small Connecticut storekeeper and went to California as a lad, becoming one of the world-famous "Argonauts" of '49.

The magnificent Princess Hatzfeldt was Clara Prentice, daughter of a poor grocer of Sacramento, who was drowned with many others in the great flood that swept the Sacramento Valley in 1867. The widow was left with five little children, the youngest of whom was Clara, then a year and a half old.

Huntington, not then a dominating railroad magnate, but a struggling business man with many irons in the fire, found time to help the poor family. He was good to all the children, but a touching little incident made Clara his first favorite. Her own mother has told how it happened.

"Clara was always wanting to see her father come back," said Mrs. Prentice. "Every time the door opened she would look expectantly for her father.

"When Mr. Huntington first came to see us, the baby stretched out her hands just as he opened the door and ran toward the door, crying 'Papa, Papa.'

"That little childish action touched his heart. Clara was a remarkably pretty baby and had the most beautiful eyes even at that early age. Mr. Huntington went home and said to his wife, 'I want that baby. Do you suppose her mother would give her up to me?'

"At first I was against the idea of giving up my youngest, my baby, and I suggested one of the other children. But the burden of supporting the five children was too much for me and I felt that I ought to secure the little girl's future."

From the time of the adoption Collis P. Huntington's rise to the position of one of America's railroad kings was rapid. He also adopted as a son his nephew, Archer M. Huntington, now the best known collector of Spanish art treasures in America.

The little girl grew up to be a remarkable beauty. Collis P. Huntington treated her as a beloved daughter and gave her everything that money could buy or that he fancy desired. It was not until she was fourteen that she learned that he was not really her father.

Soon after making her social debut she found Europe more to her liking. Of course she was presented at the English court, and after that she was qualified to become the bride of some nobleman in need of financial reorganization. The young girl had that type of beauty which is sometimes called regal, but which is more often found among working people than in royal families.

At Homburg, the fashionable watering place, Prince Francis von Hatzfeldt cast his princely eye on her and decided that she should be permitted to assist him out of his difficulties. He was one of the highest bachelors in rank available at the moment. His family held the greatest offices in the German Empire, and one of his uncles was at the time German Ambassador in London.

The prince was singularly homely, but the princely rank gilded over that fact. It was said that he had had large property, but he had lost or encumbered most of it by his reckless gambling or wild speculations. He was quite noted among his own class for his extravagant and foolish bets, and for the blind rage which he displayed when he lost. On one occasion he bet 500,000 marks on the turn of a card, and, naturally, lost.

The young American beauty decided to accept this remarkable prince, but there remained elaborate financial negotiations before a marriage could take place. Mr. Huntington was informed that, according to custom in European princely circles, he must settle a large sum on the young couple, the income of which would be controlled by the prince, as the dominant partner in marriage, for the benefit of himself, his family and wife. The Western American balked at the idea of paying a man to marry his beautiful daughter, but she assured him it was quite the right thing to do.

Finally a definite business interview was arranged between the railroad king and the prince.

"Well, prince," said Mr. Huntington genially, "I have decided to settle $3,000,000 on you young people."

"But, sir," remarked the prince, fixing his monocle in his eye, "I have already stated that the amount cannot be less than $5,000,000. The dignity of the princely house cannot be supported on less."

"But $3,000,000 is all I am going to give you," replied Mr. Huntington.

"Then, sir," answered the prince, "I am reluctantly compelled to inform you that I must withdraw my offer of marriage."

"Withdraw and be hanged!" roared the railroad king in a rage.

It was announced that the engagement had been broken, but Clara Huntington found that Hatzfeldt was the best prince obtainable and that she must have him at all costs. She persuaded her father to raise his settlement to $5,000,000. Another large sum was given exclusively to her.

The married life of the prince and princess consisted mainly of squabbles over his debts. The princess became wise in European ways and found that the marriage contract did not call for the payment of debts that had nothing to do with maintaining the household. She was thus able to make life rather uncomfortable for him.

After giving Germany a try-out, the princess spent most of her time in England. She found that she could live more like a real princess there than in Germany, because princesses were rather numerous in the latter country, and were not allowed to exercise much social sway by their princes. Prince Hatzfeldt, as he needed to have his debts paid from time to time, was obliged to follow her wherever she went.

The princess's social appearances were magnificent and spectacular in the highest degree. At Mrs. Adair's fancy dress ball the princess went as Queen Esther, the favorite of Xerxes, in a costume covered with diamonds, emeralds and rubies, and having a fifteen-foot rope of pearls round her neck. Her feet, which were of the kind that bear exposure well, were shod with diamond-encrusted sandals, leaving them mostly bare.

At a dance given by herself she wore a costume of white satin entirely encrusted with diamonds. On her head was a diamond tiara.

When Collis P. Huntington died it was found he had left his daughter only $1,000,000, in view of the fact that he had already given her such great sums. She threatened a contest to break the will. She had no papers proving her adoption, but it was alleged the fact could be proved by witnesses, chief of whom was her mother.

Mrs. Prentice hesitated to take part in the contest, because another daughter had married Henry E. Huntington, the old man's favorite nephew and principal heir. The dispute was settled when Henry E. Huntington gave the princess $4,000,000, and the widowed Mrs. Huntington contributed $2,000,000.

Prince Hatzfeldt died shortly before the war and after that event the princess was more than ever settled in England. She maintained a splendid house in Grosvenor street, the heart of fashionable London, and also leased Drayton Manor, Staffordshire, the seat of Sir Robert Peel, one of the historic stately homes of England.

Later she acquired Folijon House, a beautiful Georgian residence near Windsor Castle, which brought her in contact with the royal family and their favorites.

Her friends at this period were almost entirely English. Her mother stated that she had not heard from her in ten years. Among her circle of friends in England her remarkable generosity and hospitality were greatly appreciated.

In England they spoke of the American princess as being "a fairy godmother to everybody." It was during this period she formed the intimacies with the persons to whom she left her fortune, a proceeding which is to be contested by her American nephew.

© 1929, by American Weekly, Inc. Great Britain Rights Reserved.

Revelations by a White Girl Bride in London's Chinatown

Edith May Forbes (Mrs. Li Ah San) Explains Why the Puzzling Crimes in the Human Rat Holes of Limehouse Causeway Are Seldom Cleared Up by the Police, and the Hopeless Despair Which Overtakes Those Who Are Lured to the Opium Dens of the Infamous Yellow Men

Pretty "Dixie" Dixon, the Well-Born, Gentle-Mannered Southern Girl, Who Was Lured Into the Clutches of a Gang of Drug Peddlers and Murdered in a Taxicab in New York.

By Mrs. Edith Li Ah San

CHAPTER V.

(Concluded from Last Sunday)

© 1929 by American Weekly, Inc. Great Britain Rights Reserved.

IN previous chapters I have explained how the Chinese got his quaint ideas that the white man's courts are of no value to him and that no matter what his neighbor has done to him it is wrong to tell the police. There are exceptions, Chinese who do tell the police, but they usually come to a premature and unpleasant end.

I understand that Scotland Yard manages to keep in its pay one or two Chinese "stool pigeons," who are supposed to tell them who's who and what's what in the way of crime in Chinatown. It seems to have proved a poor arrangement for both sides. For instance, the police want their information right off, quick, as soon as possible after the crime is committed, but that is something the Chinese stool pigeon will never do. He sees no good reason for haste and plenty for taking his time.

He won't talk until he is sure that every other Chinaman in Limehouse knows all the facts he is going to tell. This is because when inside information leaks, the Chinese is very adept at tracing the source. So he is quite likely to wait six months or a year and by that time the culprit may have gone back to China, where he will be about as easy to catch as a bird that has escaped to the forest. Even when he tells them in time and they know just what happened, it helps little. The witnesses all lie and have alibis that they were not there and did not see anything.

One would almost think that considering how harmless and useless these stool pigeons are the other Chinese would not take them very seriously. On the contrary, sooner or later, the police usually find their mutilated bodies floating off the Limehouse docks.

I asked my husband if they were always perfectly certain of the informer's guilt before they killed him. He replied:

"No, not always, but it makes no difference. The moral effect is just as good."

I could not quite see that and he explained that only the man himself could know positively that he was innocent and all the rest of Chinatown would take his guilt for granted. When I looked somewhat shocked at that he added that of course they never "executed" a person of the least consequence unless the evidence was overwhelming.

Already I have mentioned that my husband, Li Ah San, was in the opium traffic. On that point I want to go a little easy because he was a good, kindly and generous husband, according to Chinese ideas of things, and made all sorts of allowance for the fact that I was a "white barbarian, without the advantages of a Chinese girl's strictly disciplined childhood."

Wisely and considerately he let me have nothing to do with the drug traffic and also told me nothing about it because, as he said: "If you don't know anything about it, they can question you all day and you will always give the 'right answer.'"

But one day he had to tell me some of it because he had come home wounded, bruised, one ankle injured and expecting the police to come for him any minute.

At that time he was getting the "gum," as some call opium, from the ships in hollow walking sticks. These were unloaded from the steamers in a quite proper and usual manner, consigned to someone who was a large and legitimate importer of such things as canes. Had they been discovered to contain opium while they were in his possession or on their way to him, the importer would have easily convinced any jury that a certain mythical Chong Lo had taken advantage of him. When Chong Lo came in for his sticks he would certainly hand him over to the authorities.

Of course Chong Lo, being really my husband, would not show up if there was any trouble. Even while there was no sign of trouble he never appeared on the scene to collect his canes during business hours. Instead he and a couple of helpers would arrive at dead of night, enter the importer's warehouse with a skeleton key, steal his own property, load it on a hand cart or onto push carts and take the contraband. Heaven knows where, but never home.

The Notorious Brilliant Chang, the Former "Dope King" of London, in His Den in London's Chinatown.

In the morning a packet of money would be placed in the importer's hand which he knew was his share of the profits. Then someone would solemnly enter on the concern's books in Chinese that Wong Lo had collected his canes. It is said that the Government has a couple of experts who can understand a Chinaman's books but I doubt it. If a policeman happened to catch them breaking in they could point to a case of dolls or some other innocent goods and claim that was what they were after. In the morning when the importer said that the dolls were their property and refused to prosecute, there would be nothing to do but curse the Chinese for their heathen ways of doing business and let them go.

The critical time was after the canes had been loaded onto the cart. Then, if someone lying in wait seized them, they would be caught with opium in their possession, and it would certainly go hard with them. One night that very thing happened.

About midnight, while my husband was out "on business" I heard the footsteps of two men coming down the Causeway. It was not the shuffling tread of Limehouse denizens, but the brisk footfalls of the military or police, and I heard them stop at my door.

Bang! Bang! Bang!

A police truncheon thundered on my door. How impressive and terrifying is the majesty of the law, and yet often how futile! Li had told me what to do, and with beating heart I opened the door. There stood two men whom I knew at once to be "busies," or "splits," as I had heard the police and detectives called.

The Larger Amount of Heroin Shown in the Left-Hand Dish Would Be Perhaps the Quantity Which "Dixie" Dixon Could Have Taken of the Greatly Diluted Drug as It Is Sold by the New York Peddlers. The Small Amount Shown in the Right-Hand Dish of Pure, Unadulterated Heroin Would Equal the Larger Quantity of Diluted Heroin in the Other Dish. If the Drug Dealers Desire to Get Rid of One of Their Victims, All That Is Necessary Is to Provide Her the Larger Amount of Pure Heroin, and, Taking It Without Suspicion, It Would Insure Her Death.

"Is Li Ah San in?" asked one of the men.

I said he was not. "Where is he?" he then asked.

"I'm afraid I don't exactly know. He went out to go to the West End an hour or two ago," I said, "and he didn't say when he would be back."

"I hope for your own sake you are telling us the truth," said the detective. "We're coming in to run over the house. And if we find what we're looking for, it won't do you any good. What are you anyway?"

"I'm his wife," I said firmly. "And before you come in, I want to see your search warrant."

He looked at his companion, and grinned.

"Search warrant?" he said. "Aha! So you know all about searchers? That looks fishy to me. Well, let me tell you we're coming in to fan the house (that is police slang for searching) and you don't have to worry about any search warrant. That's our business."

"And as it's my house, it is my business too," I replied, and I slammed the door in their faces.

I stood in the passage so that I might hear what they said outside, but all I could make out before they walked slowly away was, "Back to the station—Inspector—warrant." And I knew that they had no search warrant and that they recognized the uselessness of trying to force their way in without it.

I went upstairs again and sat down on the edge of the bed. Would the detectives return? Would Li return before them? If so, would they arrest him? And would they find anything in the house that would mean a criminal prosecution against Li?

All these questions chased each other through my mind like the incidents of a nightmare as I sat in the dead silence of the house, with only the sirens of steamers moving in the river close at hand to break it.

Then I undressed slowly and got into bed. I lay awake anxiously listening for footsteps, and I must have dozed off, for I suddenly started up to hear steps coming upstairs. I jumped up, but quickly I recognized the steps as those of Li, although they seemed to drag curiously and were different from his usual, quiet, deliberate way of walking.

He came into the bedroom and I got a fright. One of his eyes was completely closed, and blood trickled from a corner of it; his mouth was split and his lips swollen, and he dragged one foot along the floor as if it were useless. He did not speak, but sank down on the bed and I thought he was going to faint.

I ran into the sitting-room and got brandy, which I made him gulp, and then he revived and said to me: "Some hot water to wash my face, Eadie."

I got that from the geyser of the bath and in about ten minutes I had bathed his eye and mouth and made him look more himself again. I examined his ankle, which he simply said "hurt him," and I found it was sprained and had swollen tremendously, so I put hot fomentations on it and made him hobble over to the bathroom, where I ran cold water on it.

During all this time, you will observe, I never put a single question to him as to where he had been and what had happened. The only remark I made, in fact, was, "There, is that better?" "Now, has that eased the pain?"

And his only answer was, "Yes, thank you."

He undressed and got to bed, and soon was fast asleep, true to his race and type. But I lay awake.

In the morning, as we sat eating bacon and drinking tea, he at last referred to the previous night.

"In case anyone should ask you, I was playing fan tan at Charley Toy's all last night. Charley and I had a little trouble over money matters and he is a bit battered up too. Remember I did not come home until just now. There will be a taxi here for us pretty soon, so pack up for three days."

That was the yarn I was supposed to tell the police. Li did not expect me to believe it but he would not tell me the truth either for fear it might confuse me. He used to say:

"Women lie when there is no need of it and they tell the truth when there is no need of it."

We spent three uneventful days in a borrowed flat in Kensington. When we returned, I found that every inch of the house had been examined in an opium hunt. They had lifted my carpets and even loosened the upholstery of the chairs. Feng, our man who ran the store, told us that two officers had shown him "a paper from a judge" and spent a whole day ransacking the place. They had gone away empty-handed and disgusted.

This was just what Li had wanted to get over with and now he no longer worried about the police. But there was something more serious on his mind and he now told me what had happened. Just as his precious consignment of walking sticks was safely on the cart four plain clothes police had descended on them. The Chinese are the world's best wrigglers. I can almost believe the stories that if you cling tight enough, they will scamper off leaving an arm or a leg in your hands, like a crab.

Li and one of the others squirmed free and got away but the third, Tu Wei Fu, a Tonkinese Chinaman, had been captured. The people of Tonkin have a bad reputation in the East for double dealing and besides this Tu Wei Fu had quarrelled with Li about his slice of the profits. Therefore there were suspicions against him among all the organization but no sign of it appeared when a few days later he was released from jail. He had "proved" that he was a poor working man who had been hired to load some stuff and had no suspicion that it was contraband. The fact that he had been released so soon added to the suspicion that he was an informer.

A month later came another shipment of sticks through another importer, and Li told the suspected informer all about it. This one was to be collected in broad daylight by some other Chinamen on the theory that the police might still be watching Li, Tu and the other. Just as the last stick was loaded six men, in charge of an inspector, pounced on them. There was no wriggling this time. The small lorry, its contents, Li's three men, and even the merchant, went meekly to the station.

When they got there the inspector told one of his men to unload a bundle of the walking sticks, which were made up in lots of two dozen. Then the inspector himself took one of the sticks at random, and broke it across his kneee. He looked at each of the broken ends . . . and found solid wood. He was puzzled, but he took another stick from the bundle and broke that too. Again the stick proved to be all wood, with no hollow inside.

He swore. He got another bundle down and tried a stick from it . . . with the same result. Meanwhile the Chinese merchant was protesting loudly.

"Hey, you bleak all my sticks. You pay me damage. I see the big chief of police. I tell him you bleak my sticks; you pay me one pound, maybe more, for all you bleak."

"I'd like to break you, you yellow ——," said the enraged inspector. "Look here, answer me truthfully or I'll put you away for a long stretch, you know what I mean, prison many years. Is there any opium in that lot of sticks?"

"Opium!" The Chinese raised his eyebrows. "Why, no. Can you not see, Mr. Inspector? Sticks there. All walking sticks. Velly good sticks, worth a pound each, maybe more. You bleak some more to see if there is any opium; velly good, you pay a pound each, maybe more."

But the Inspector did not break any more sticks. He recognized he had been "fooled" somewhere, and, after feeling the weight of two or three dozen more sticks, he withdrew his men and went away. The Chinese got on his lorry and drove off.

If the inspector had been at the docks with his men a couple of hours later, if he had watched a consignment of wooden clogs such as dock laborers and some seafaring men wear at times, landed, and if he had been as curious regarding the clogs as he was about the sticks, he might have found something that would have changed his rage into satisfaction. But he was not there, and the clogs went off to an address in Shoreditch quite openly. Tu Wei Fu had not been told about the clogs.

After that there was a meeting somewhere in Limehouse to determine the fate of Mr. Tu Wei Fu. There seems to have been no doubts about his guilt, and, under ordinary circumstances, he would have been put to death by torture. It happened that an aged, wealthy and very important Chinese was stopping in Limehouse for the first time on his way to Paris. He was a high official in one of those powerful, world-wide organizations known as tongs. As a mark of respect they invited the distinguished visitor to name the punishment.

To everyone's dismay, instead of imposing the death sentence, he ordered the informer's tongue cut out. This would have been all right in China, but was inconvenient in Limehouse. Dead men tell no tales and tongueless ones don't talk either. But this Tonkinese could write and would certainly make a lot of trouble. However, such was the sentence, and so it had to be. You can trust the Oriental to find a way around most any obstacle, and this one did not bother them long.

Tu Wei Fu had been missing several weeks before his friends, the police, began to worry about him. No Chinese would tell anything, but an English dock laborer informed them of a drunken Chinaman carried aboard a steamer just before it left Tilbury Docks. The police suspected that this might be Tu Wei Fu, and for once they were right.

The man had not been drunk, he was drugged and was kept in that condition somewhere in the hold of the steamer till it reached Shanghai. There he was unloaded as helpless as a log and taken in charge by the representatives of a tong, which had received cabled instructions in code. Six weeks later Tu Wei Fu was turned loose in the streets of the city, a free man, but he had no tongue. One tongueless Tonkinese more or less made no impression in Shanghai, but the news of it travelled back to Limehouse where it did. He never tried to return to London's Chinatown because he knew that something would surely happen to him on the long sea voyage.

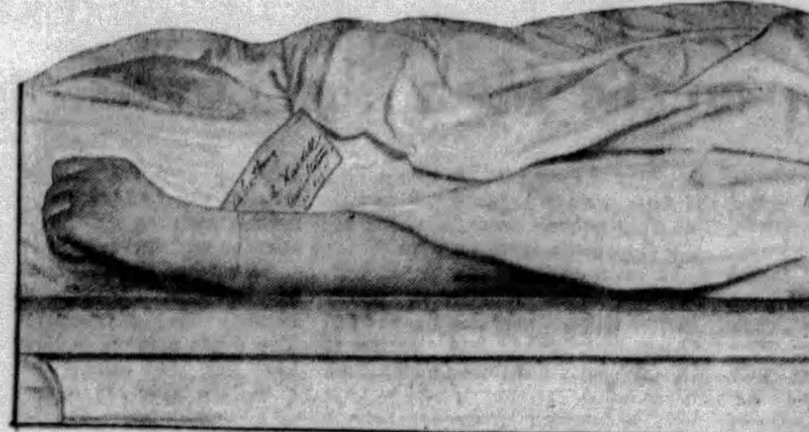

Photograph Taken in the New York Morgue of Dorothy Waddell, Who Was Found Dead in Her Berth in the Pullman Sleeper When the Montreal Express Pulled Into the Grand Central Station—a Murdered Victim of the Drug Traffic.

In America the drug habit has mounted with leaps and bounds since prohibition, until now the consumption of narcotics is 60 times as great in proportion to population as in many other civilized countries. A recent investigation by the United States Treasury Department brought to light the astonishing fact that the annual consumption of drugs in America is 36 grains for each person, while it is only two grains in Germany, three grains in France and one grain in Italy.

According to the authorities there is enough opium and its derivatives used in the United States to provide two and a half doses for every man, woman and child in the country. Only about one-quarter of this is used in the legitimate medical and dental practice, the other three-quarters being consumed by the drug fiends.

Long before prohibition the American habitual criminal was more often than not a drug addict. A sniff of "coke" or heroin was just what he liked to brace his nerves for a "job." Pepped up with dope, he has no qualms about knocking a watchman on the head or emptying his pistol into the householder or policeman who interrupts his work. The few years the criminal spends behind the bars do not act as drug cures because the drugs follow the prisoner into his cell.

A Demure Little Woman Dressed Up in Widow's Weeds and Accompanied by the Remains of Her Departed Husband Is Likely to Get by the Customs Guard on the Border With an Importation of Drugs. Few Officers Would Feel Like Interrupting the Flood of Tears of the Bereaved Girl to Open the Box and Make Sure That the Pitiful Little Widow Was Really Bringing Along the Remains of the Dear One.

If the guards were very sharp-eyed they could probably stop the traffic, but there is no profit and a lot of trouble in seeing too much while semi-blindness pays. The wardens, if they were really strict with their guards, might stop the traffic, but why should they? As long as the prisoners are getting their dope, they are quiet and easy to manage, the job of running a prison is easy and the warden builds up a reputation for himself. When the hidden stream is cut off, the jail becomes a mad house, full of shrieking, unmanageable fiends.

When dignitaries come to visit, it is much nicer to have the "boys" all docile and contented, telling them that the warden is so humane that they have at last seen the evil of their ways and are going "straight" when they get out.

The recent great increase in the United States has not been so much among the professional criminals as the idle rich and the stars of the stage and screen, a development which in many ways is more dangerous to society. The fact that criminals use drugs is enough, in itself, to make a person with any sense wish to shun them. But anything done by a celebrated star or a society woman is as likely to be copied as the cut of her clothes.

Nothing could be harder to stop than the drug traffic. Narcotics are light, condensed and precious in value. A suit case full of liquor would represent a small profit, but a suit case full of cocaine or heroin represents a fortune to anyone who will smuggle it across the border. The drug stores carry narcotics but their supply is watched so closely that they must account for it all by showing doctor's prescriptions. This provides unscrupulous physicians with a chance to profit.

Many earnest students of the entire phenomenon of drug-taking and its causes believe that one of the main things that made England and the United States begin to fall under the spell of the evil something over a generation ago was the unfortunate example of "Sherlock Holmes," the greatest detective character in fiction. Sir A. Conan Doyle, in all innocence and never dreaming of its moral effect on young people, had the master mind, so admirable in all other ways, call upon "Dr. Watson," the more or less stupid physician, who always accompanied the sleuth, to give him a hypodermic of morphine at frequent intervals.

If the great detective, who knew everything, thought it all right to demand: "the needle, Watson!" why shouldn't ordinary people? Today many of the rich addicts have their Dr. Watsons supply them with prescriptions so they can get the dope "legitimately" from the druggist. Others even have the doctors call twice a day and "service" them with a needle. In a recent New York lawsuit, it was testified that a doctor used to call on a somewhat elderly society woman, give her one needle and leave several others all loaded and ready whenever she felt the need of a "shot."

But the main supply is smuggled in. Much of American dope is manufactured in Germany, shipped into Belgium and Holland and from there to Italy, which is the main jumping off place for the United States. A large importer of olive oil was able to undersell his competitors and yet get rich. The mystery was explained when it was discovered that he was bringing in $200,000 of cocaine a year in small, air-tight compartments, carefully built into the inside of his cans. He could have given the oil away and made money.

R. & A. Photo.

United States Customs Men Searching Chinese Sailors Who Are Suspected of Having Drugs Hidden About Them.

Dope walks ashore from the steamers in women's hollow, high heels. It passes under the noses of customs inspectors hidden in cheese and spaghetti. In a box containing a gross of cans of metal polish, how is the inspector to know that two are full of drugs?

As fast as one scheme is discovered another is invented. A mother and her little daughter, returning from a visit to Canada are stopped at the border. The customs inspector examines their baggage and finds nothing. The child asks the inspector to admire her nice new dollie she is carrying in her hands and he does. If he would snatch that doll away, and rip open its seams, he might find that instead of being stuffed with sawdust it contained a small fortune in cocaine crystals.

The beautiful Dorothy Waddell used to smuggle cocaine down from Canada on the Montreal-New York express. Her method was simple and never failed. Before reaching the American border, she put on a pretty nightie and went to bed, placing a hot water bottle on her stomach. When the inspector looked into her bunk, he found the lady dozing, covered only with a sheet. Through the sheet were plainly visible not only her form but the familiar outlines of a plump hot water bottle. It would have been hardly a gallant act to have felt of that bottle to make sure it contained hot water. If the inspector had been so rude as to examine it he would have found it full of white crystals and Dorothy would have been in trouble.

There was trouble anyway. Her business was to smuggle "snow" and the drug ring was paying her well for that. But one day she decided to bring a case of Scotch down with her and make a little extra money. She stuffed the bottles around under the thin Pullman mattress making things look so plump that the inspector became curious and caught her. Even then he didn't discover the cocaine in the bag, but she was fined for the liquor, which meant that the custom's men would ever after be on the watch for her.

This in turn made her services no longer available to the drug syndicate, but they dared not just "fire" her; she knew too much about them. So the next trip they sent her back empty-handed, with instructions to call at the New York headquarters for a new route. Also they gave her, as a present, a little packet of cocaine for herself. This was appreciated, for like most drug runners, she was an addict. In her upper berth that night, she took a whiff of the crystals as she had done so many times before. When the train rolled into Grand Central Station next morning she was dead.

Her masters had gotten rid of a nuisance in a way that has often worked before. They had given her a packet of pure cocaine instead of the much diluted stuff she was used to, thereby causing her to take a fatal overdose.

In the berth below her lay Mrs. William Bruce of New York, a friend of Dorothy and also a drug runner. She was so close to death that the doctors at the hospital had the greatest difficulty in saving her life. Dorothy had given her friend a pinch of her precious powder, but had been just stingy enough with it so it did not quite kill Mrs. Bruce.

London, Paris and other European capitals are not the only cities where mysterious deaths like those of Billie Carleton, Lord Tredegar's daughter and others occur. The death not long ago in New York City of pretty "Dixie" Dixon, the well-born, gentle-mannered Southern girl

Concluded on Page 16

The Whirlpool by Olive Bradshaw

The Thrilling Story of a Girl Who Vowed to Avenge Her Father on the Man She Loved

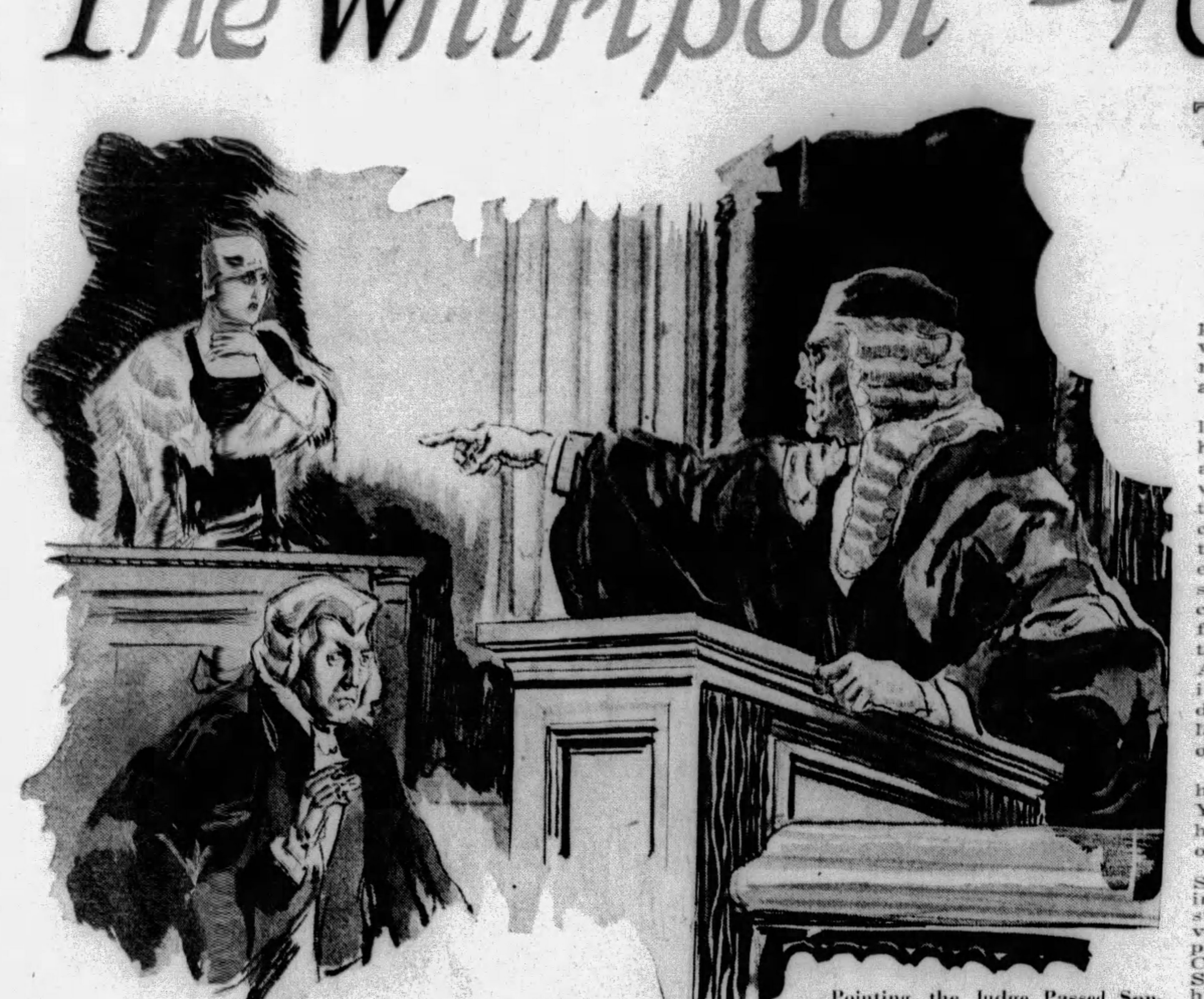

Pointing, the Judge Passed Sentence on the Woman.

(Continued from First Page)

glance some fierce yet piteous appeal. Then the pale cloak of indifference and ennui fell upon her again.

Coniston began to speak. He was a man of full middle age, handsome and granitelike of face. There was a movement in the gallery as people craned to see him. The more privileged among the brilliant men and women who had gained admission to the court had sat at his dinner table. He was a public figure of many parts; financier as well as lawyer, bohemian and gay worshiper of the Golden Calf. It was said that purely out of kindly caprice and pity for a lonely and friendless woman Sir Julian Coniston had undertaken the defense of the mysterious Mrs. Charteris, who was charged with the murder of her lover. His voice began low and mounted, rich and clear, but as gentle as a woman's, neither too incisive nor too emotional. Yet those who knew him realized that he poured all the magnetism of his forceful personality, all the gifts of his tongue, at the intent, strained faces which packed the jury box.

"It is a very simple case, members of the jury, and terrible in its very simplicity. Late at night, a policeman hears the sound of a double shot in an apartment in Gloucester Gate, occupied by a man and woman known as Mr. and Mrs. Noel Charteris. Entering, he finds the man lying dead on the carpet, and the woman holding a small revolver in her hand. Charteris was a beast, the woman says simply, so she had killed him. Beyond that, she preserves an obstinate silence. My learned friend for the Crown has said that that silence alone condemns the prisoner, even had she not admitted the crime. But this is not an ordinary woman who stands before your judgment. It is a soul in torment, a butterfly long broken upon the wheel, a bruised plaything, thrown aside. The punishment of the law will be no punishment for this woman, members of the jury. Her tormented soul will thank you for the promise of release which a verdict of guilty would bring."

A sound like a long-drawn breath went through the court. The woman who called herself Stella Charteris stood with her hands on the rail of the dock, impassively. But an expression of great weariness closed her eyes for a moment, as though she were dead tired of some farce.

Sir Julian Coniston's voice came again, on a coldly-level note.

"Noel Charteris was a beast. He was a professional gamester, a blackmailer and a betrayer of women. The police inquiries show that. The world was a cleaner place when those two bullets traversed his heart. What breaking-point this woman had reached is only known to herself and her Maker, and will perhaps remain so, for all time. Depend upon it, it was something very terrible, indeed, as those who have seen the records of Noel Charteris will agree. So much for a dead scoundrel. He goes to a higher tribunal. It is the living woman, standing before you, and caring neither whether you give her life or death, who claims our consideration."

Far at the back of the court a door opened, and the busy hum of the streets came into the chamber for a moment, like the sound of bees in a Summer garden, then was cut off into electric silence again.

"Only a corner of the veil which hides the past of this silent prisoner has been lifted. The rest is mystery and, because of her terrible indifference, she will not enlighten us, though it be to save her from the gallows. Noel Charteris was her lover. He was not the sort of man to give any woman honorable marriage, though she took his name to conceal the real name she refuses to disclose. Which of us dares to cast stones at her? The whirlpool had dragged down this once beautiful and refined woman long before. Noel Charteris was the last tragic eddy. She stands before you, the victim of man, or the victim of her own sin and frailty, as you please, but friendless and lonely, in the steel teeth of the law, after ridding the earth, in a moment of passion and despair—who can doubt it was such?—of a pestilent scoundrel. I crave from the jury a word of mercy for her."

That was all. Sir Julian Coniston sat down and sipped at the glass of water, with the buzz of the court about his ears and, somewhere in the crowd behind him, the half-hysterical sob of one woman. He turned over the papers before him with a fine, fleshy hand. Then he looked round and smiled gravely and with infinite kindness at the woman in the dock, who answered him with wide eyes in which some kind of terrible laughter and relief dwelt, before the veil came upon them again.

The judge was summing up in a low voice, addressing the jury like a tired schoolmaster. Presently the jury filed out, the prisoner was removed by her jailers, and a great tension seemed to break, like pent up waters, in the court. The famous advocate sat musingly, his wig a little awry. His junior, a brilliant but, as yet, unknown young man, glanced at him sideways, but knew better than to break into his reverie. The jury would not take long to consider their verdict, Sir Julian knew. They might make the recommendation for mercy he had craved for. They might not. The woman who had sobbed was now eating caviar sandwiches, and a little levee of people of the gay world, all acquaintances of his, was being held behind one of the pillars. No doubt they were discussing, with much cynical epigram, how his mighty brain grappled simultaneously with both criminal law and high finance.

A rather haggard smile caused Sir Julian's lips to flinch, and he bent closely over his papers.

"Silence!"

The jury was shuffling back, mostly blank, white faces, and one of the three women with red eyelids. The prisoner was back in the dock, the judge on his high, thronelike chair.

Sir Julian began mechanically to gather up his papers, and stopped. The judge was putting the usual question to the prisoner. Had she anything to say why sentence should not be passed? She shook her head stiffly, as though embedded in the deadly quiet which surrounded her. She had nothing to say. She was watching an attendant who, with something black in his hand, stole almost stealthily to the judge and placed it on his head. Pointing, the judge passed sentence on the woman.

". . . till dead. And may the Lord have mercy on your soul."

Sir Julian Coniston's big car was waiting for him at the side entrance to the courts. He was absorbed deep in thought as he entered it, and lit a cigar with a hand that trembled—from uncontrolled excitement.

Five hours later, the lamps were beginning to gleam in a quiet square, where the noises of London sounded only as a sleepy drone. Prim servants were drawing the curtains of brightly-lit windows. But in the library of Sir Julian Coniston, K. C., brooding wings of dusk still hung. St. James's Square, on this October evening, had a touch of sadness in its dignity. The falling leaves, whirling outside its great houses, held requiem in their sound. The glittering laughter of the town which runs round it, made a hollow note.

"Like a tide!" Coniston muttered, and again, "like a tide!"

Perhaps it was the great, dusk-filled room where he sat, but he appeared to have shrunk from the fine figure of a man who had dominated the Old Bailey with an eloquent but vain appeal for a doomed woman, a few hours before. He looked old and feeble. There were tiny pouches under the gray-blue eyes and a fold or two of flesh about the iron mouth. The massive face, which had been clean-cut and formidable in its strength, was now blurred, like a wax mask which had begun to melt. Only in the eyes was there the brilliance of a deep excitement which lit the man like a flame.

"I'll be King Canute, by heaven! I'll turn the tide!"

The cocaine—so difficult to obtain secretly nowadays—which he had taken a few minutes before, began to act.

It gave his brain the power of a demi-god, as it always did. He felt no longer on the edge of a gigantic crash and a cold prison cell—he, Sir Julian Coniston, K. C. His brow, which had been wet with perspiration, was now cool and dry. He glanced at the clock. The man he waited for, Roger Kingdom, that young and powerful millionaire, whom the Smart Set called the Red Vandal, because he was red-haired and a social boor, an amusing upstart in smart society, held him in the hollow of his palm. But Roger Kingdom would not see a fellow-adventurer shipwrecked. The Vandal would snatch him out of the whirlpool and set him on his feet. He, Julian Coniston, held the secret which would compel him to, a startling secret wrung from the pallid lips of a woman on the edge of the scaffold.

Whirlpool!

There came a tap at the door of the room and a flood of mellow light which set Sir Julian blinking. A ripple of laughter seemed to send the shadows flying.

"Beth!"

"All in the dark, daddy—and brooding again!"

The girl stood chidingly, yet radiant from her short, shining hair to her trim heels. She looked like a fearless and audacious nymph of the modern world in that sombre room. Fearlessness was her poise. It was in her boyish and lissom figure, in the large, shapely mouth and the imperious eyes, nut-shaped and colored the yellow-brown of peat-pools.

"Whither away, now?"

"To a crush." Beth made a careless mouth. "Dinner and a studio party somewhere. Lucian knows. Place called the Merry-go-Round, I think. That means it will be deadly dull, I expect. Merry-go-Rounds always are."

"Back at . . ."

"Two o'clock, three—as the Spaniards say, quien sabe?" It was an impudent child who spoke, but a furrow of rebellious challenge rucked her smooth brow, for an instant. "Don't wait up for me, dear, dutiful daddy."

"Your friend, Lucien Burke, I wish I knew more about him, Beth. I don't want to be an old-fashioned fool. He seems to me a bit of a dark horse."

"There's his car outside," Beth said, calmly. "I do believe you will tell me what Gladstone would have said to Lucian in 1870 shortly. Don't worry, daddy. Nobody worries, nowadays. Certainly little spoiled, hard-as-nails, pleasure-seeking Children of the Whirlpool like me don't. Isn't that a splendid phrase? I picked it up from a parson who was old-fashioned enough to preach against what he called modern society in a sermon."

The smothered laugh, half-tender, half-reckless, came as her lips, lukewarm velvet, touched Coniston's cheek. She danced to the doorway, elusive as quicksilver, her evening cloak billowing like fairy wings. But there she paused. A quick scrutiny in which was dread, made her laughing face serious for a moment.

"Don't work too hard, daddy. You've had an exhausting day. And oh, my dear——"

She stopped. Something appealing, something unsteady in her clear voice, made the pulse stop in Julian Coniston's arteries. She had guessed his secret——

But the door had closed and she was gone.

Whirlpool! Why did the image haunt him? He had seen that Silent Woman in the Criminal Court sucked down by it into the abyss of eternity. And, when the exhilaration of the drug passed it always gave him dreams of a whirlpool, which had already engulfed his wife, Pauline, who, three years before, driving away from the glitter of the Casino at Deauville, had been killed and mauled in the middle of her laughter, through the unsteady hand of a drunken chauffeur. It was a whirlpool such as a modern Hogarth might have drawn; a treacherous eddy of gold and jewels, feverish men and wine and laughter. There, in the drug-dream, he and dead Pauline had already gone, and Beth, his daughter, whom he was powerless to save, was beginning to sink.

"You maundering fool!" Sir Julian Coniston muttered, with a strong shudder.

There was no danger. His deadly fear of one man who could crush him was gone. Roger Kingdom would save him. He, Julian Coniston, had the wherewithal to palsy the heavy hand of the Red Vandal. A woman who now sat in a condemned cell had given it to him.

CHAPTER II.

The Red Vandal.

THE big car, which Roger Kingdom had bought three days before, driven by the little Italian chauffeur whom he had engaged that morning, slid softly out of the night of dark purple that enveloped Queen's Gate. The globules of the arc lamps in the roadway lit the dark interior where he sat, one by one, as they flitted past. Purposely he had left it dark, so that the glamor of the Autumn evening should not be shut out.

"That violin was like a woman sobbing," he said, leaning forward so that his big shoulders were slightly hunched and the glimmer of his eyes, half-dreaming, half-smiling, caught the light in their deep pits. "He was an ugly brute, the man who played it, but in that corner of the room, when you only saw a dark-shining piano and the girl's fingers trailing over the keys and the glint of her hair—it was a kind of wet, shining black, was it not?—and that pinkish alabaster statue behind them both, it was very fine."

He ended with a laugh, boyish, half-ashamed. The white-haired, primly dressed old woman by his side touched his hand and smiled. In the portico of the dowager Lady Friockheim's town house behind, at that moment, a large bald butler and a footman with a poker face, had allowed their mouths to slip into a grin of a second's duration, as they watched the red rear light trickle into the misty shadows. But neither Roger Kingdom nor his mother knew it.

"It was wonderful," Victoria Kingdom said softly, with a faint country burr in her voice. "And everybody was very kind. They were indeed."

The man did not hear her. He sat absorbed, his rather thick fingers resting on the tightly gloved little hand by his side. The car had glided into the broad radiance of one of the great squares and stood stationary in a traffic block of other warm-lit cars. There were handsome men and jeweled women on every side. The subtle scent of pleasuring London whiffed by. A girl's musical laugh and that of a man, deep and quizzical, came. A full yellow moon had risen above the wisping mist. The town lay englamored in its mysterious and alluring cloak.

"To get hold of all this!" said Roger Kingdom. "It's worth having waited for!"

The big simplicity of the man was almost startling. But for the hard angle of the jaw and a sprinkle of gray in the brindled brown hair at his temples he might have been an eager boy, shining-eyed at the sight of some new and long desired plaything. But he was almost forty, and he was Roger Kingdom, of the Kingdom Ore Syndicate, Northern Coalfields, Limited, the Tubal Cain Foundries, the Caucasus Oil Combine, a millionaire. He was self-made. He had worked among the fiery blooms of his own furnaces, he had straddled on a girder above the blue waters of the harbor of Montevideo, he had crushed the men whom this magic and mysterious London looked upon as gods, he had piled wealth out of sheer delight in the labor of it. He had fought to kill—because he loved fighting. Somewhere within him, in those strident years of ambition, he had always had dreams of the beauty and power that wealth would bring to him when at length he rested and gathered in his spoils. Now he had arrived. That he was parvenu, Philistine, the Red Vandal, he was supremely unconscious, and would have never understood.

"It's a bit like quicksilver, boy," said Victoria Kingdom, sending him a tender yet anxious glance. "It shines fine. But it may be hard to keep hold of. And it mayn't be worth it."

"It's worth it, little mother!" Roger Kingdom answered on a deep breath. "Never fear!"

He smiled at the calm, waxlike face by his side. It was scarcely lined, and the blue eyes were those of a tranquil child, save for the shrewd wisdom that steeped them. The dark depths of the limousine carried her like a stiff little doll. Victoria Kingdom was almost as great a sensation as her son in the jaded circles of London society at that moment. While Roger Kingdom piled his great wealth in the wild corners of the earth, the old woman had lived in some remote manufacturing town, it was rumored, with great amusement. Even yet, the wits said, it was with difficulty that the Red Vandal restrained her from cleaning the black marble staircase of his Park Lane mansion on her own knees.

"I watched that old man—the Earl of Dreghorn — bending over your hand." Kingdom twinkled gravely. The simple devotion in his smile made him look very young. "You might have been Queen Elizabeth and he one of your courtiers."

"There's sorrow in his look—sorrow and evil." Victoria Kingdom nodded her white head musingly. "Sometimes sorrow and evil walk together—a sad couple. Yet he's a great man. He was very kind. So were they all. But I've lived in Broadbent town too long to like it. I'm not of these times, Roger, and not of this wonderful rich world you've brought me into. What would those people say if I invited them to my little old-fashioned house?"

She looked up, prim and wistful, and Kingdom laughed aloud. One little corner of his mansion was let off for her, and to it she had brought all the furniture of the tiny house she had lived in for so long; horsehair chairs with anti-macassars, a moon-faced grandfather clock, a four-poster bed with its patchwork quilt, wax fruit in glass cases. With it she had brought an elderly, raw-boned maid, who had been her devoted companion for twenty years and now guarded her like a dragon. Something deeply whimsical, deeply wise, perhaps, had been at the bottom of it all, for it was only after she had seen the great house and walked in its wonders that she had built the quaint and humble little nest about her.

"They'll be glad to come and see you, any of them," Kingdom said arrogantly. "They'll be fighting for your invitation any time you give the signal, little mother."

Even now, as the car turned into a drive and slid to a stop before the glimmering pile of his new house, he saw the discomfort and doubt in the old face and gave his deep, amused laugh again. The doors at the top of an alabaster white flight of steps were flung open and men-servants stood against the blaze of light. The vast hall spread about them like an Arabian Night's cave, full of precious and vulgar furniture. In a transaction of five minutes' duration, the Vandal had bought the Deodars from a wealthy soap manufacturer, lock, stock and barrel, with its scented fountains, its Turkish courtyard, its hotch-potch of beauty and vulgarity.

"Roger boy!" The little mother stood, leaning rather heavily, on Kingdom's arm. They were upon the threshold of her little domain, for she kept early hours. "It's not good for you alone—all this. Don't you understand, lad? It's a woman you need. Not an old one like me, but a wife." She faltered, and something like dread passed across her, in spite of her brave smile. "I wonder you haven't married somebody before this. I'm nothing to come back to, now you're rich and powerful, Roger. An old woman, just an old woman. If you had a wife, a good woman——"

Kingdom stood very still amid the garish beauty of the room, as though some unseen blow had been dropped upon him. A streak of pallor came slowly into his lean face.

"A wife!" he whispered. "A good woman!"

With a manifest effort, he laughed. Yet something had shaken him. A white borzoi dog, rising from leopard-skin rugs, thrust its long muzzle into his hand, but cringed back with a yelp of pain at the grip of his fingers.

(Continued on Page 15)

"I always put things brutally," Said Roger Kingdom. "Will you kindly get out, Sir Julian?"

© 1929, by American Weekly, Inc. Great Britain Rights Reserved.

These Active *Underwater* Suds Speed Dishwashing

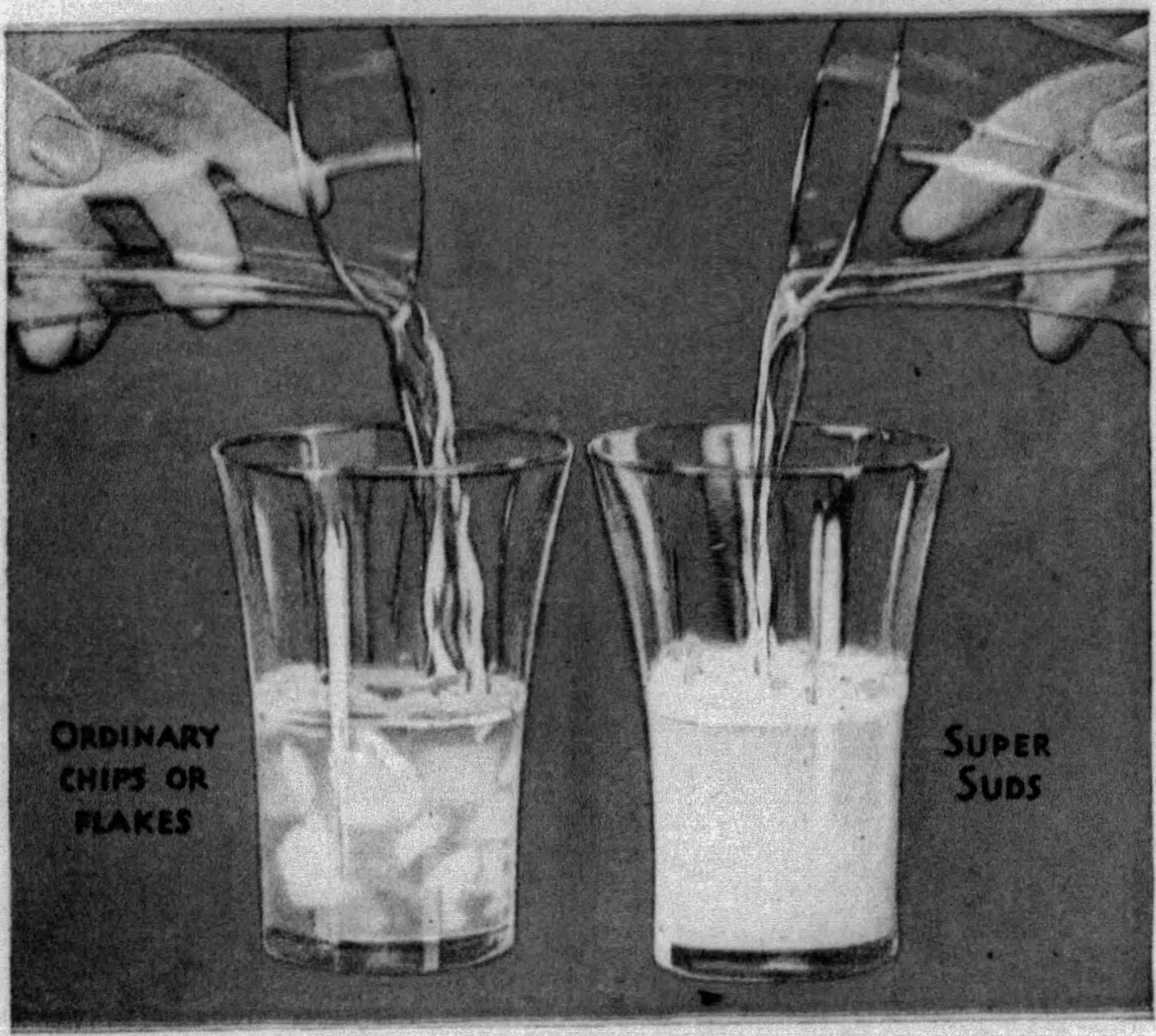

Make this amazing test!

Put a teaspoonful of Super Suds in a glass; a teaspoonful of any chip or flake in another. Now fill both glasses with water cool enough to be comfortable for hands.

Instantly, every bit of Super Suds rushes into suds all through the water. Instantly every drop of water in the glass becomes creamy with soapiness. While in the other glass gummy chips float about, dissolving very slowly.

This is how these soaps act in your dishpan. This is why Super Suds cleans with such amazing swiftness.

New form of soap gives instant suds *all through the water.* Dishes wash faster. Drain shining dry after one hot rinse—wiping unnecessary.

America's greatest dishwashing soap

On the market scarcely more than a year . . . one third of America* now uses Super Suds. No other soap has ever had such instant success. In a recent nation-wide investigation, 212,960 answers from women said: "Super Suds is fastest dishwashing soap ever made."

INSTANT SUDS, clear down to the bottom of the pan! That's what makes dishes wash clean easily – quickly. That's what you get with Super Suds, the new soap in "bead" form.

For it's below the surface of the water that dishes are really washed. So it's suds below the surface of the water that really count.

When you make the glass test pictured above you can see the amazing speed with which Super Suds gives these underwater suds. You can see the quick down-to-the-bottom soapiness that only Super Suds can give you.

This is how Super Suds acts in your dishpan. This is why it speeds dishwashing in these three important ways.

1. *No waiting for suds.* Without stirring or coaxing . . . in hard water . . . in water cool enough to keep hands soft and white, Super Suds gives instant suds.

2. *Dishes wash faster with underwater suds.* Super Suds gives suds *below* the water where you really need them. Active "underwater" suds that even penetrate between plates piled at the bottom of the dishpan. Food and grease dissolve off dishes like magic. Silver, glasses, china, come shining clean in far less time.

3. *Dishwiping unnecessary.* Every trace of Super Suds rinses away in one hot rinse. There are no specks of undissolved soap. No soap film to streak dishes. Dishes drain dry to a sparkling cleanliness no towel could give them.

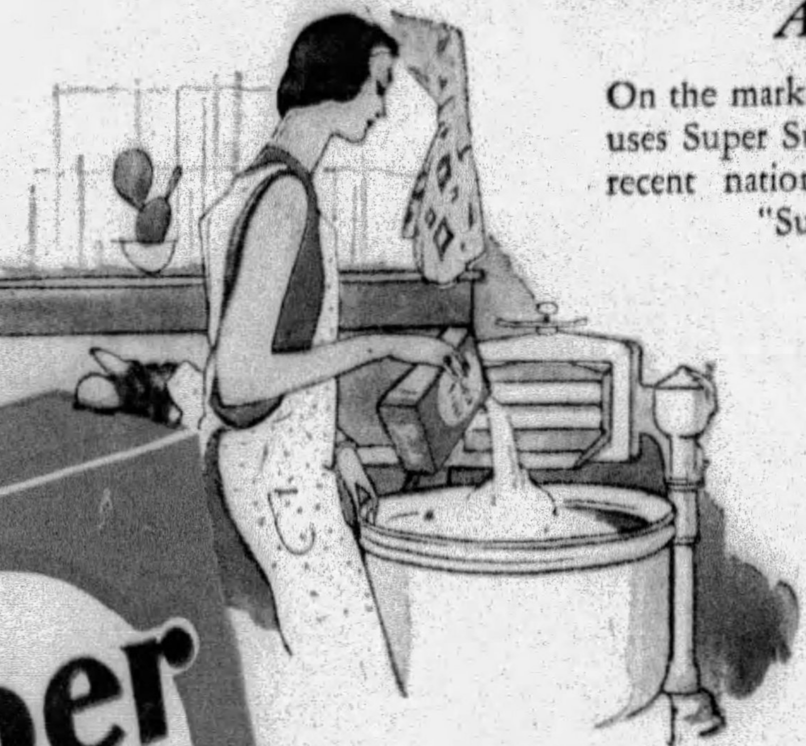

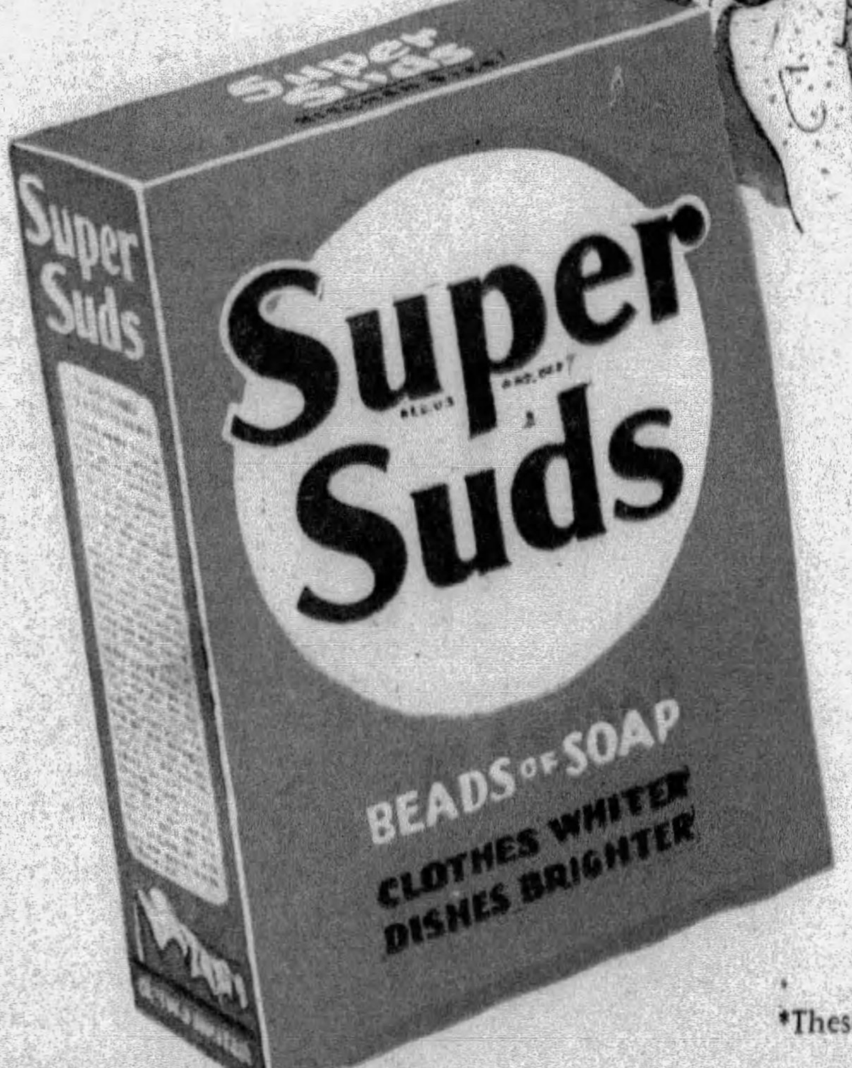

Whiter clothes in one less rinsing

The active underwater suds get clothes white faster because they work BELOW *the surface. Clothes get soap free in actually one less rinse, too.*

Soap sprayed from towers

Super Suds works faster, saves your time, because it's so amazingly thin. It's not chips nor powder. But soap in the form of tiny hollow beads. Made by pouring melted streams of soap from great towers many stories high. As the soap falls it forms into millions of fine beads, with walls four times thinner than the thinnest chip or flake.

That's why Super Suds dissolves faster, washes quicker, rinses easier, than chips or flakes. Why this amazing soap can save one-third to one-half your dishwashing time.

Buy Super Suds today. Use it for dishwashing—for laundry—to speed every bit of cleaning you have to do. A big box for only 10c.

*These figures are based on 212,960 answers given us by housewives when called upon in their homes.

Super Suds *The Big Box of Soap for* 10¢

4891

Passion Island by Juanita Savage

The Story of a Coquette Who Was Tamed at Last

Synopsis of Preceding Chapters.

BEAUTIFUL JOAN ALLISON, step-daughter of Sir Antony and Lady Tregenna, has a reputation as a siren whose chief amusement is breaking men's hearts. Her career is brought to a crisis when Peter Merrifield commits suicide for love of her and his wife publicly denounces Joan as a vampire and threatens to revenge her husband's death.

To allow the scandal time to blow over, Joan accepts an invitation from the wealthy Vandeerings, of San Francisco, for a yachting cruise to the South Seas. Miram Merrifield follows her to America and almost succeeds in stabbing her before she is rescued by Hilary Sterling, a mysterious but accomplished South Sea planter and pearler, spending a holiday in San Francisco.

Sterling says that he is Australian, but talks like an English gentleman. The Vandeerings invite him for the remainder of their house party, and Joan learns that Hilary is the owner of a pearl fishery on the tropical island of Muava, called Passion Island by the natives. They become inseparable and Sterling falls in love with Joan.

When he tells her passionately of his love she repulses him, denying that she has led him on. He denounces her as a heartless siren and tells her that his lovemaking was a joke. Joan is furious that anyone should attempt to trifle with her. But Hilary is really desperately in love and is only playing a part to try to hide his own hurt. He resolves to break her heart as she has broken so many others.

When the Vandeerings' yacht, Frisco Belle, reaches the South Seas Joan is ready to surrender to love, but when she meets Hilary again he mocks her about the happenings in San Francisco and she determines to make him fall in love with her and then humiliate him as he has humiliated her. He makes violent love to her and she responds, but the next day tells him that she was merely amusing herself and they laugh it off.

Sterling kidnaps her in a motor boat and starts for Passion Island, vowing to teach her the meaning of love and suffering. Peter Merrifield was his best friend and he intends to avenge him. They encounter a tropical storm and Joan is ready to confess her love, but when they land on Passion Island she is afraid to because Hilary boasts that he will win her love and then toss it aside.

Good Swimmer as She Was, However, Joan Found She Was No Match for Rena, the Native Girl.

CHAPTER VII.

Captive.

"DOES Hilary think he is going to amuse himself at my expense?" Joan asked herself, as he lit a cigarette and strolled out with a casual air, giving her the exasperating impression that he regarded his news concerning the bathing customs of Muava as of no moment.

"If he thinks so, he is very much mistaken," she said to herself. "Thank heaven he didn't hear me when I tried to tell him I loved him during the storm! I'd rather die than confess I love him now, the brute. I don't love him. I hate him!"

Hilary's pajamas were very much too large for her, and she had to roll up the sleeves and the legs, and then felt that she must look a somewhat ludicrous figure as she followed Rena from the house through a palm grove to the silvery beach, where she found a number of native men, women and children disporting themselves in the sea, gamboling like porpoises.

Rena, dancing on ahead excitedly, called out something in her native tongue, and most of the swimmers immediately tumbled out of the water to stare wide-eyed at Joan, the first white woman most of them had ever seen, and to chatter among themselves and utter queer cries, which were actually expressions of wonder and admiration.

Joan found herself embarrassed and oddly nervous. She had often strolled about on a crowded beach at Deauville or Lido, clad only in a skimpy bathing dress which left very little to the imagination, without feeling in the slightest degree self-conscious although she knew scores of men were staring at her and admiring the grace and beauty of her figure; but that seemed a very different thing from undressing in sight of a crowd of curious savages, all as naked as when they were born.

She would have been thankful for even a wisp of a bathing costume, but she remembered what Hilary had said, told herself it was absurd to feel bashful, threw off her pajamas quickly, and dashed into the sea, followed by Rena, who had slipped off her short cotton skirt—her one and only garment—and her necklace of cowrie shells.

The sea was warm, the color of liquid turquoise with streaks of ultramarine and peacock blue, and shoals of tiny, brightly colored fishes, gleaming like jewels, scattered as Joan, who was a fine swimmer, cleaved her way through the water.

Good swimmer as she was, however, Joan found she was no match for Rena, the native girl, who at times swam round her and dived underneath her, and turned somersaults in the water, and generally behaved like a human dolphin.

"Swim too much, white woman Mary," Rena called to her at last. "Big fella shark him walk about here some time and make you fright. You swim close up little bit beach."

Joan had sufficient knowledge of beche de mer English to understand that Rena was conveying the information that she had reached deep water sometimes frequented by sharks, and that she should get nearer inshore, so she turned and swam back to the beach, plunging through the surf to find another crowd of curious natives gathered to stare at her. Wet as she was—and finding that Rena had not thought of providing a towel—she slipped on Hilary's pajama suit again, flung herself down on the warm sand, and enjoyed the sensation of drying in the sun.

The swim in the warm sea had refreshed her, eased and relaxed her aching muscles, and calmed her jangled nerves, and when Joan, after lounging luxuriously on the sun-baked sands for a time, strolled back to the bungalow, closely attended by Rena, who kept running around her much in the manner of a terrier out for a walk with its mistress, she felt completely mistress of herself again and fit to cope with any emergency.

She found Hilary stretched out in a long cane chair on the veranda, with a book in his hand and a cigarette between his lips. He glanced up and heaved himself out of his chair at sight of her, waving his hand to another long chair beside his own.

"Take a pew, Joan, and accept my congratulations," he drawled smilingly. "I find the natives think you are a white goddess and are prepared to worship you. One of my men became quite lyrical about you. He says your skin is white as the inside of a cokernut, your limbs are—"

"Give me a cigarette, please, and don't talk nonsense," interrupted Joan abruptly, seating herself in the long chair he had invitingly indicated.

"With pleasure," said Hilary, still smiling, and produced a gold cigarette case from the left breast pocket of his white drill jacket. "I thought you might be interested to know you have created as great an impression on the untutored savage as you did on the hundred-per-cent Amerian. The only difference is that the natives will not break their hearts about you, but are more likely thinking what a toothsome meal you would make. 'Skin like the heart of a cokernut,' Karaki said, rolling his eyes and smacking his lips."

"I asked you for a cigarette," interrupted Joan again.

"Sorry!" Hilary opened the case and held it out to her. "Virginia this side—Turkish the other . . . You remember the case? 'Take it, Hilary, with my love,' you said when you gave it me—a century or two ago, it seems."

"A match, please," said Joan, with forced indifference, after helping herself to a cigarette.

Hilary struck a light and held it to the end of her cigarette, and Joan puffed out a little cloud of smoke and lay back at ease in her chair, crossing her legs and looking at her bare feet. Actually she was not quite at ease, but she wished to appear so. She knew Hilary was standing looking down at her, but she did not raise her eyes. Hilary seated himself on the edge of the chair from which he had risen, and out of the corner of her eye Joan saw that he appeared to be studying the inscription on his cigarette case.

"'To Hilary Sterling, as a small token of gratitude and esteem, from Joan Allison, whose life he saved,'" he read. "I wonder which of us was the bigger fool that day, and which fooled the other? 'Take it, Hilary, with my love,' you said, and almost I fancied you meant it. I took it, Joan, and now I am going to take your love. Have I still your gratitude and esteem?"

"I think you must be crazy," replied Joan, without looking at him. "You went crazy on the day I gave you the cigarette case, and I should never have forgiven you or trusted you again."

Hilary sighed, slipped the case back into his pocket, and linked his hands round one knee.

"Crazy, yes, perhaps," he said quietly. "How many men, I wonder, besides Peter Merrifield, have you driven crazy in your time? Did you really find it amusing, Joan, to break hearts in jest? Have you ever even faintly realized what love can mean to a man or woman?"

"Oh, can you talk of nothing else?" broke out Joan, exasperated. "The idea that I am a sort of vampire seems to have become an obsession with you. I have never broken a heart in jest or in earnest. Is it my fault that men have made fools of themselves about me? You raved about 'avenging' Peter Merrifield! Perhaps you think I should have eloped with him because he threatened to commit suicide unless I did so?"

As she spoke there flashed back into her mind the scene with Sir Antony Tregenna when last she had asked the same questions, spiritedly defended herself, and eventually agreed to leave England. And her mother, she remembered, had said something about meeting the "man of her dreams" out there—she meant America—talked about falling in love and "meeting her fate." Instinctively she turned her head to look at Hilary Sterling, and found him regarding her intently, his brows drawn together in perplexity.

"If you treated all the others as you treated me, it is small wonder they lost their heads about you," Hilary said with deliberation. "However, let's talk of something else, as you think the subject is becoming an obsession. What do you consider the most interesting topic? To you, I presume, Miss Joan Allison is the most interesting subject on earth, and I am inclined to agree with you, but you seem to want praise only and not criticism."

"And you seem to want only to criticise and annoy me, and you pose as a sort of super-man, which is aggravating," Joan retorted, throwing away her cigarette. "Hilary, don't you think this folly has gone far enough? I am prepared to apologize for having hurt you, and to confess that you have frightened me by your talk about avenging Peter Merrifield. I suppose, in a way, you have compromised me, but when you take me back to the Frisco Belle we can tell the Vandeerings and the others about the motor having failed, and I shall give you credit for having saved my life again. Take me back, Hilary, and let's make a fresh start. You can't seriously mean that you intend to keep me here."

"I assure you, my dear Joan, that I was never more serious in my life," answered Hilary. "All your arts of fascination and persuasion will not induce me to allow you to leave Muava until you have learned the meaning of love. And when you have learned what love means, Joan, you may not want to leave, but will count the world well lost."

The calmly-spoken words struck a chill to Joan's heart.

(Continued on Page 14)

A New Discovery in Removing Arm or Leg Hair

That at Last Banishes the Fostering of *Coarsened* Re-Growth

There is true feminine allure in satin-smooth arms—hair free as a child's

Even by running one's hand across the skin not the slightest trace of stubble can be felt this new way

A simple method that not only removes every vestige of hair from arms and legs instantly, but delays its reappearance remarkably

A NEW way of removing arm and leg hair has been found that not only removes every vestige of hair instantly, but that banishes the stimulated hair growth thousands of women are charging to less modern ways. A way that not only removes hair instantly but delays its reappearance remarkably!

It is changing previous conceptions of cosmeticians about hair removing. Women are flocking to its use. The discovery of R. C. Lawry, noted beauty scientist, it is different from any other hair remover known.

What it is

It is an exquisite toilet creme, resembling a superior beauty clay in texture. You simply spread it on where hair is to be removed. Then rinse off with water.

That is all. Every vestige of hair is gone; so completely that even by running your hand across the skin not the slightest trace of stubble can be felt.

And—the reappearance of that hair is delayed surprisingly!

When re-growth finally does come, it is utterly unlike the re-growth following old ways. You can feel the difference. No sharp stubble. No coarsened growth. The skin, too, is left as soft as a child's. No skin roughness, no enlarged pores. You feel freer than probably ever before in your life of annoying hair growth.

Where to obtain

It is called NEET—a preparation long on the market, but recently changed in compounding to embody the new Lawry discovery.

It is on sale at practically all drug and department stores and in beauty parlors. In both $1 and 60c sizes. The $1 size contains 3 times the quantity of the 60c size.

Neet *Cream Hair Remover* 203.

© 1929, by American Weekly, Inc. Great Britain Rights Reserved

Protect Your Shaving Comfort
Insist On
GENUINE
Gillette
BLADES
LOOK FOR THE TRADE MARK

Sensational Success for
DR. WEST'S TOOTH PASTE

Because it Brings Sensational Results,
Quick Two-fold Polishing Action,
Thorough Cleansing of Interdental Spaces
REFRESHING AS YOUTH ITSELF

Large Size Tube 25c
Double Quantity Tube 40c

A HANDFUL of DAYLIGHT
for 49c

You can be sure that this pocket light is a *real* flashlight because it's an Eveready. You need it for your vacation! And be sure one of its big brothers is handy in your grip or car. "Vacation Days are Flashlight Nights." The dangers of darkness are always increased when you're in strange places. But you're "right at home" wherever you are, when you carry an Eveready Flashlight.
Get two today—a 49c pocket light and also a big one.

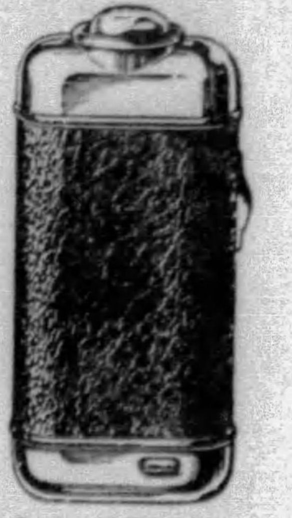

EVEREADY
FLASHLIGHTS
& BATTERIES

Pocket Eveready Flashlight, 49c. Complete with battery and lamp. Choice of 4 colors.

A smart, modern
FACE POWDER

Plough's Black and White Face Powder meets every modern requirement for a fine, fragrant powder which blends with the skin in texture and tint, benefits while it beautifies, and clings for hours, giving the complexion a radiant, new charm.
It comes in two sizes, each having a distinctive odor and texture, and available at popular prices.

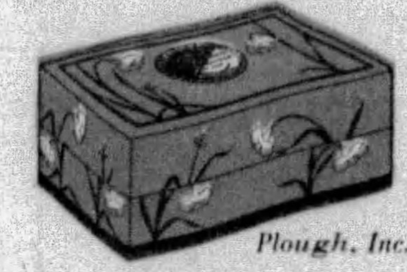

Plough's
BLACK AND WHITE
Face Powder

Plough, Inc.—New York Memphis San Francisco

MILLER
NIPPLES

Easy to apply Easy to wash
Non-Collapsible Feed properly
Soft and pliable

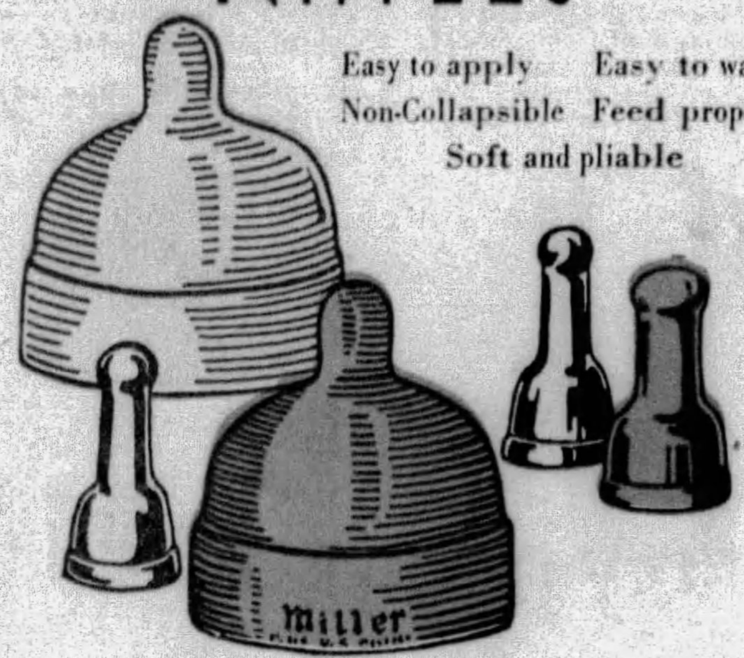

FRECKLE OINTMENT

Positively removes freckles. With the first application of Dr. C. H. Berry's Freckle Ointment the freckles begin fading away and continue to do so until there is not one to be seen to mar the beauty of the most delicate skin, leaving a beautiful, clear complexion without a blemish.

Removes freckles like magic; tan and all moth patches yield to its bewitching, soothing effect. Two sizes, 65c and $1.25.

Your druggist can supply you; if not, write the Dr. C. H. Berry Co., 2983 Michigan Avenue, Chicago, Illinois. Free booklet on request.

When You Were a Kid
and Trotted to the Corner Store

McKesson
SERVICE
THE STANDARD OF QUALITY

MAYBE you still have in your memory a picture of the druggist who gave you what you were sent for. Those were the days when even a child could go to a drug store and get exactly what was wanted. In those days there were few stores which lured you with cut prices and then, when you got in, tried to sell you something just—so they said—as good.

The community druggist, whether around the corner from your home or downtown near your office, clings to the principles which make him "Doc" to you. He is the druggist your physician recommends when there is illness in your family and prescriptions must be *quickly* and *accurately* put up. He *understands* drugs. He is *registered* under State laws and the assistants who work for him are also trained and skilled in the science of pharmacy. By patronizing these community drug stores you *protect* yourself and your family.

Some people, though they never fail to go to the independent community drug store for their prescriptions, will yet go far out of their way to find a chain store when in need of general drug store merchandise. Mistakenly, they feel that thus they save money. They have failed to count the cost of their time, the actual outlay for car-fare or gasoline, the annoyance of service by machine-like clerks.

And in the community store no one will try to substitute. And you will get the most courteous attention possible because the men in that store *own* it—they are not *hired* by some distant corporation to run it. And in the community store you will find *everything* you want. You will find the men in it *personally* interested in serving you; because their store is not number 16 or 589 or some other number in a chain, but it is a store standing on its own feet, operated by men who are your neighbors and part of your community—men who are concerned with something more than profits.

The community store today, with its McKesson Service Symbol in the window, is not merely the *safe* store—it also is the *fair price* store!

BETTER PICTURES

Agfa

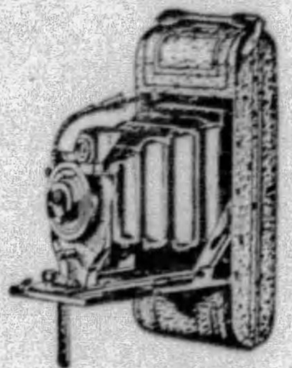

ALL WEATHER FILM
—takes good pictures on sunny, cloudy and rainy days.

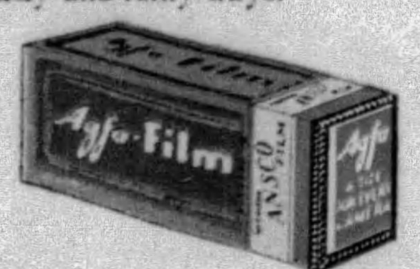

ANSCO
Readyset
Cameras
Just open, aim, shoot!
$7.50—$15.00

AGFA ANSCO CORP., *Binghamton, N. Y.*

Be POPULAR
on your vacation

If you want people to like you, keep free of halitosis (unpleasant breath) by using full strength Listerine every day. Though safe and healing in action, it kills germs of infection in 15 seconds. It therefore attacks the cause of mouth odors; then destroys the odors themselves.

Reject imitations of all kinds

LISTERINE
THE SAFE ANTISEPTIC

DON'T BE A SLAVE
HAY FEVER

No need to suffer with weepy eyes, sniffling nose, tormenting sneezes. Rinex checks them like magic. Try it today. See how much better you feel in ½ hour. Relief or money back. SAFE—not narcotic or habit-forming.

50c $1.00 $5.00

DR. PLATT'S
Rinex
PRESCRIPTION

"Do This for DAINTINESS"

"Before you appear in public, whether in a sleeveless and stockingless tennis outfit, or in a brief modern bathing suit, free your skin of disfiguring hair by using

DEL-A-TONE
CREAM OR POWDER
Removes Hair in 3 Minutes

Girls I know all prefer this snowy-white cream hair remover because it's so easy to use—so quick in its results. And it leaves the skin smooth as velvet."

INTRODUCTORY OFFER!

50c Dr. West's Tooth Brush—Adult Size
25c Dr. West's Tooth Paste—Large Tube

Value 75¢
Both 50¢

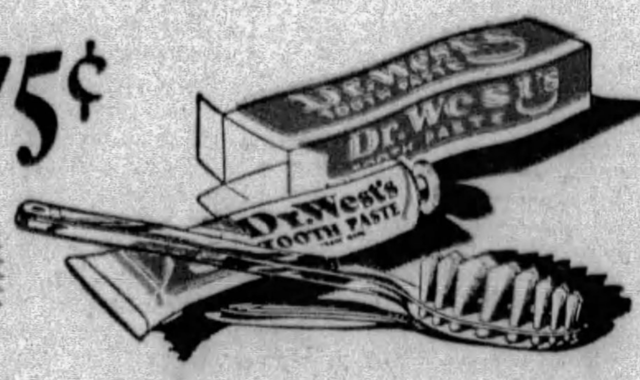

FOR LIMITED TIME ONLY

WOMEN—

Avoid severe cramps with Chamberlain's Colic Remedy! For years it has been a household remedy for quick relief of intestinal disorders. It also relieves the cramps peculiar to women—especially after catching cold . . . If you suffer from these periodical cramps, get a bottle of this proven remedy at once. The regular size is only 65c and it will last several months. Just tell the clerk that you want

Chamberlain's
Colic Remedy

Passion Island by Juanita Savage

(Continued from Page 12)

She did not know what to make of Hilary. He was smiling mirthlessly, and his expression was inscrutable. He seemed perfectly at ease, completely master of himself, and as he spoke he produced the gold case again and helped himself to another cigarette.

"Hilary, if—if I tell you I do know the meaning of love now, if I tell you I am willing to marry you, will you take me back?" asked Joan rather breathlessly.

Hilary exhaled a little cloud of cigarette smoke and considered her gravely, his head on one side.

"If you know the meaning of love, your whole desire is to be with the man you love," he said slowly, after a long pause. "Your home is where your heart is, and if you loved me you would not wish to go back to your world. You fooled me before, Joan, and you might fool me again, fool me into taking you back and then laugh me to scorn as you did after that night at Bora Bora."

"No, no!" exclaimed Joan.

"You really mean you are willing to marry me?" Hilary asked abruptly, and Joan, after a moment of hesitation, nodded her head.

"Yes, if you will take me back," she said in a low voice.

"But a wife's place is with her husband, and this is my home," responded Hilary. "There can be no question of going back. If you love me, you could not think of leaving me. As you are willing to marry me, Joan, I will get a native witch doctor to perform the ceremony today. We have no priests or church here, but I assure you that in the estimation of the natives a ceremony conducted by the witch doctor is as binding as any marriage solemnized at St. Margaret's or—"

"No! No! No!" broke in Joan, springing up from her chair. "I won't be married by a witch doctor. The idea is horrible—horrible and repulsive!"

"Sorry!" drawled Hilary. "In that case I fear we must dispense with a ceremony until we return to civilization. The natives will be disappointed. They have all jumped to the natural conclusion that you're my 'Mary woman,' my bride, and are expecting to feast and rejoice and sit in the high seat of abundance. Still, if I must deprive them of the pleasure of taking part in the marriage ceremony, I don't think it would be wise to deny them the feast. I will tell the headman to make festival tonight, and there will be much killing of pigs and fowls."

"Hilary, I can't—I won't—stay here with you!" cried Joan, stamping her bare foot and regarding him with blazing eyes. "I hate you for baiting and tantalizing me in this fashion. You have humiliated me enough. I won't stand it! I didn't think you could be such a beast. I won't go through any sort of marriage ceremony with you, nor tolerate the idea of your allowing even the natives to think I am your bride. I won't stop here!"

Her mind was in a turmoil, and she hardly knew what she was saying. Somehow she had expected Hilary to jump at her offer to marry him if he took her back to the Frisco Belle, and it had shocked and offended her to find he thought she was trying to fool him and had twisted her words into meaning she was willing to give herself to him. Her passionate protests did not seem to affect Hilary in the least, a fact which added fire to her resentment and indignation. He sat looking up at her with a twinkle of ironical amusement in his steely grey eyes, and continued composedly to smoke his cigarette.

"How do you propose to get away?" he asked quietly. "I fear me none of the natives would venture more than a mile or two in a canoe, and I assure you there are no tube trains running from Muava. You look wonderfully bewitching when you are angry, Joan!"

"I—I feel as if I could kill you!" stormed Joan, driven to fury. "Have you no sense of honor or decency? Oh, how can you be such a beast!"

The twinkle died out of Hilary's eyes, and his rugged face set in stern lines as he rose to his feet.

"Do you begin to understand now how savage and helpless the men you deluded into giving you their hearts felt when they found you had been fooling them?" he asked. "Do you begin to understand their rage, and their feeling of utter helplessness and despair, their bitter fury against you? There was no going back for them—no getting back to the peace of mind they had known before they gave you their hearts to trample on. There is no going back for you, Joan."

CHAPTER VIII.

A Surprising Meal.

HILARY'S stern words drove the blood from Joan's heart and blanched her face, for she realized that he was in deadly earnest. She was conscious of a sense of helplessness and weakness such as she had never known before, and felt as if her powers had deserted her. It was a new experience to find a man she could not, metaphorically, twist round her little finger and persuade gladly to do her bidding, a disturbing experience which shook all her faith in herself. Yet at the back of her mind was still the thought—the hope—that Hilary was only playing a part, deliberately trying to terrify her for having treated him so badly and scorned his love. And her innate pride impelled her to conceal her fears.

"It pleases you to be melodramatic," she said, trying to speak calmly and giving her shoulders a shrug. "What do you expect me to do or say? Should I burst into tears, go down on my knees before you, and swear by all the gods I will lead a better life, or enter a nunnery, or something of the sort, if only you will restore me to my bereaved parents? I suppose it doesn't occur to you that you are behaving absurdly and talking drivel?"

"Life here in Muava is always something of a melodrama," Hilary replied, his manner changing again, his stern expression giving way to a smile, "but hitherto we have lacked a heroine. By the way, we must really consider the question of costumes, Joan. You are very beautiful, but you do not look really impressive in a suit of blue silk pajamas several sizes too large for you."

"Oh, you exasperate me beyond measure!" burst out Joan. "How dare you make mock of me in this cruel way! I hate you!"

She felt like crying in sheer vexation, felt an inclination to box Hilary's ears.

"My dear Joan, I am merely drawing attention to the deficiencies of your wardrobe," said Hilary soothingly. "The fault is mine, but if I had asked you to bring your luggage aboard the motor boat when we left the Frisco Belle you might have suspected that I intended bringing you to Muava. I have had your other clothes dried, but I fear they are rather the worse for being soaked with sea and rain. However, you have the satisfaction of knowing that I shall be your only critic."

"And as it is a matter of complete indifference to me what you think, any rags will serve," snapped Joan, anxious to inflict a snub.

"You would look attractive even in rags, Joan, but I am thinking of your self-respect," drawled Hilary. "You will possibly blame me more for making it impossible for you to live up to your reputation of being one of the best-dressed women in Europe or elsewhere than you will blame me for abducting you. However, as you have told me you have designed many of your own dresses, perhaps you will be able to design yourself some frocks from the gaily colored cotton goods I keep for trading with the natives. But I don't know what you will do about stockings. One pair of silk stocking will not last you long. Still, you have probably noticed that bare legs are the vogue with the ladies of Muava."

"Do you intend to taunt me in this merciless fashion all the time?" asked Joan. "You are making me loathe you."

"Sorry! I want to make you love me," he responded. "I blame myself for not having thought of buying clothes for you in San Francisco when I first decided to bring you here."

Joan caught her breath and gazed at him, wide-eyed.

"You mean that you planned this months and months ago in San Francisco, and that kidnaping me was not a sudden impulse?" she asked in a low voice.

"Yes, but I decided to give you a second chance before taking you," Hilary replied calmly. "I gave you the second chance at Bora Bora, and I need not remind you of what happened."

The quietly-spoken words made Joan's heart contract again, and she found herself once more at a loss to know what to say.

"While you are dressing—I presume you would like to dress now—I will go and talk to the headman about making festival tonight," resumed Hilary. "Afterwards, if you will permit me, I will show you some of the beauty spots of this end of Muava. I have told Rena to attend you and to get you anything you require. Please make yourself quite at home, and remember that anything and everything that is mine is at your disposal. Will you have another cigarette before I go?"

"No, thank you," said Joan formally, her brain still in turmoil.

There was fear—a strange fear the like of which she had never known before—in her heart as she watched him stride away along a broad, shady path which she afterwards found led to the native village. Her sensation of helplessness had become more acute, and again she had to resist the inclination to sit down and cry.

"He can't be so utterly ruthless," she thought. "He is only trying to frighten me, and I must not show him I am frightened or he will only laugh at me again."

There flashed back into her mind her boast to Sir Antony Tregenna that she had never found a man under fifty whom she could not twist round her little finger, and quite suddenly felt ashamed of her weakness and her fears faded.

"I have twisted him round my little finger before, and I can do it again," she whispered, drawing a long breath. "Unless I have lost my powers I can win back his love, make him do anything I like and obey my wishes, make him servant to my will. I can do it! I'll induce him to take me back to the Frisco Belle, laugh at him for having allowed me to fool him again—and then, when he is mortified, tell him I love him and marry him. Oh, Hilary my dear, I promise you I shall make your 'cave-man' pose seem ridiculous before I am through with you!"

Joan had taken heart of grace, and with a smile on her lips she turned and went into the bungalow, which was divided into three chief apartments, two bedrooms with a sort of sitting-room lounge between them; the kitchen and servants' quarters being a sort of annex at the back of the main building. The whole place was sparsely but tastefully and comfortably furnished. In the sitting-room a table was already set for luncheon, and on the spotless damask cloth lay crystal plates rimmed with silver and two bowls of exotic flowers which gave off an almost overpowering fragrance.

At an open door on her right Joan saw Rena, still grinning and showing a double row of white teeth, awaiting her, but she turned to the left to explore the other room, which she rightly concluded was Hilary's bedroom. It was a cool but cosy apartment, with bookshelves all along one wall and a few reproductions of Old Masters on the others. The books were mostly classics, with a sprinkling of paper-covered French novels. The bed was of the plain, "camp" type, but beside it there was a small table on which was a carafe of water and a silver cigarette box, while on the bed itself there lay a dressing gown of purple silk. A metal wardrobe, and a small table on which were several gold and silver cups and trophies completed the furniture of the room. But what attracted Joan most was a photograph of herself, cut from some illustrated paper, framed and hung on the end of the bed.

"If he is sentimental enough to keep my picture hung at the end of his bed, he will not be so difficult to deal with as I feared," she reflected, her lips curving into a smile. "I feel sure cave-men don't wear silk pajamas and silk dressing gowns, read the poets and the classics, and have copies of Old Masters in their bedrooms—and a picture of Joan Allison at the foot of their beds. Hilary Sterling, you are a fraud, and I shall call your bluff, as Mr. Vandeering says when he is playing poker. How foolish of me to feel afraid of you, you sentimentalist!"

Still smiling, and with her confidence in herself restored, Joan turned and walked across the chief apartment to the other room, where Rena was waiting with her clothes spread out in readiness and fingering the silken undergarments and stockings inquisitively.

When Hilary returned about an hour later from his pow-wow with the headman, he found Joan seated at ease on the veranda, looking trim and smart, a book in her hands and a cigarette between her red lips. With the aid of an iron she had contrived to make her creased and crumpled costume quite presentable.

"Wonderful!" commented Hilary, regarding her in smiling admiration. "You look as if you had just strolled down from the deck of the Frisco Belle."

"I am quite ready to stroll back to the deck of the Frisco Belle if you have come to your senses," responded Joan calmly and unsmilingly. "Meanwhile I am hungry. I suppose you do not intend to starve me?"

"On the contrary, I intend to feast you," replied Hilary. "I flatter myself that, thanks to my training, Kuku is the best chef in the South Seas, and I warned him that I expected him to excel himself today. I rather fancy you will have no complaints about the catering. And to celebrate this very special occasion, dear lady, we will share a bottle of wine the like of which even Mr. Vandeering, with all his millions, cannot produce from his cellars. We shall lunch as well as we could do at the Carlton or the Ritz."

"I very much doubt that, but I hope you will be able to justify your boast," said Joan. "When will lunch be ready?"

"Within a few minutes," Hilary answered, glancing at his watch. "If you will excuse me, I will make sure everything is in accordance with my orders."

At times Hilary had talked extravagant nonsense, and Joan naturally concluded he had been romancing about the luncheon, but a surprise was in store for her. After a lapse of a few minutes a silvery gong sounded, and she rose languidly from her chair on the veranda and entered the chief room of the bungalow, to find Hilary waiting to take his seat at the table. A huge, very ugly native, clad in a white jacket and white shorts, and wearing white cotton gloves, placed a chair for her, and Joan sat down.

"You certainly seem to do things in quite a civilized way, at least as far as meals are concerned," she remarked, as Hilary took his place facing her. "I was afraid I might have to gnaw a bone, or something of the sort."

"You may consider it an affectation or a weakness, but here, far from civilization, I find it helps me to remember to maintain the prestige of the white races by dining as I should do if I were in the company of people of culture," said Hilary gravely. "A man living alone amongst savages is too apt, after a time, to forget the niceties of civilization, to become careless of his appearance, as there is no one to criticize or care. I keep myself up to scratch, so to speak, by imagining that I have for guest at each meal a white woman of fastidious taste. This, however, is the first occasion on which I have had the pleasure of entertaining the woman of my dreams here."

"You certainly appear to have preserved some of the niceties of civilization," commented Joan, with an appraising glance at the setting and decoration of the table.

"Thank you for the compliment," said Hilary, as the native man-servant set dishes on the table. "Will you take fruit or hors d'oeuvre? I commend the fruit. We grow a thing here like a glorified grapefruit which I think you will like."

"Thanks, I'll try one," said Joan, and took what looked like a big, smooth-skinned orange

(Continued on Page 16)

Ripe Tomato Sweet Pickles.

WASH eight pounds of ripe tomatoes. Wash and cut in quarters. Add fo granulated sugar, 1 ta each, whole cloves, whole spice, and stick cinnamon and 1 quart vinegar. Boil gently for 3 hours. Seal in sterilized glass jars.

if you have

GRAY HAIR

just send this coupon

NOW youthful color is imparted to hair by a clear, colorless liquid discovered by Mary T. Goldman. Faded, graying streaks disappear. Hair becomes soft and youthful looking. Stays easy to curl. Nothing to wash or rub off.

This way replaces the gray with color that gives a natural appearance. Auburn hair becomes auburn—black becomes black. Millions have used it.

Get a bottle at drug store. Few cents' worth gives perfect restoration. Money returned if not amazed. Or send coupon for free "single lock" test package (*give color of hair*).

MARY T. GOLDMAN'S

MARY T. GOLDMAN,
350-J Goldman Bldg., St. Paul, Minn.
Check color: Black.... dark brown.... medium brown.... auburn (dark red).... light brown.... light auburn.... blonde....
[Print name]
Name........
Street........
City........

SUNBURNED

PYROL... and 45 Seconds

To know Pyrol is to

BANISH SUNBURN WORRIES

JOYOUS summer beckons you to sea shore, lake and woodland. *But beware of sunburn.* Go armed. Take a trusty bodyguard, Pyrol. No need then to fear the lash of summer's sun.

Always have a tube close at hand. Apply it *the instant* of burn or scald. You will find it an effective dressing, too, for cuts, bruises, poison ivy and oak and all forms of skin irritation.

Practically odorless, inhibits bacteria, and stimulates cell growth. At your druggist's 50 cents—in the big red tubes. Kip Corporation, Los Angeles.

FREE

KIP CORP'N, Box 1020, Dept. K-728, Arcade Station, Los Angeles, California.
Send free tube of PYROL and booklet "First Aid."
Name
Address
City and State

GOING ON A VACATION?

Is Your Family Protected?

$50 a Month Makes a Priceless Investment

A YOUNG man 28 years old had a wife and two children, whose safety was the most precious thing in the world to him. For this very reason he worried, because he knew only too well how utterly they depended upon him. If he should be totally disabled, or die, they would be without continued means of support.

A representative of the John Hancock Mutual Life Insurance Company went over the ground with him, studied his needs, and arranged for this young man an investment (well within his means) which is guaranteed both as to principal and income. In case of his death, his wife will receive $5,000 cash and, in addition, $100 a month as long as she lives, the remaining principal to go to her children after her death.

Do you wonder that he is no longer worried—or that he speaks of this as a priceless investment? He has guaranteed his loved ones safety and protection for all time—without risk and without strain upon his current income.

How near can YOU get to this? Let us help you work it out. Send for our booklet, "This Matter of Success."

INQUIRY BUREAU
John Hancock
MUTUAL
LIFE INSURANCE COMPANY
OF BOSTON, MASSACHUSETTS
197 Clarendon St. Boston, Mass.

Please send FREE booklet, "This Matter of Success."
Name........
Address........
A.W.
OVER SIXTY-FIVE YEARS IN BUSINESS

A BAD SKIN
Need not embarrass you
Blackheads, blotches roughness, redness, etc., usually cleared away entirely if properly treated with
Resinol

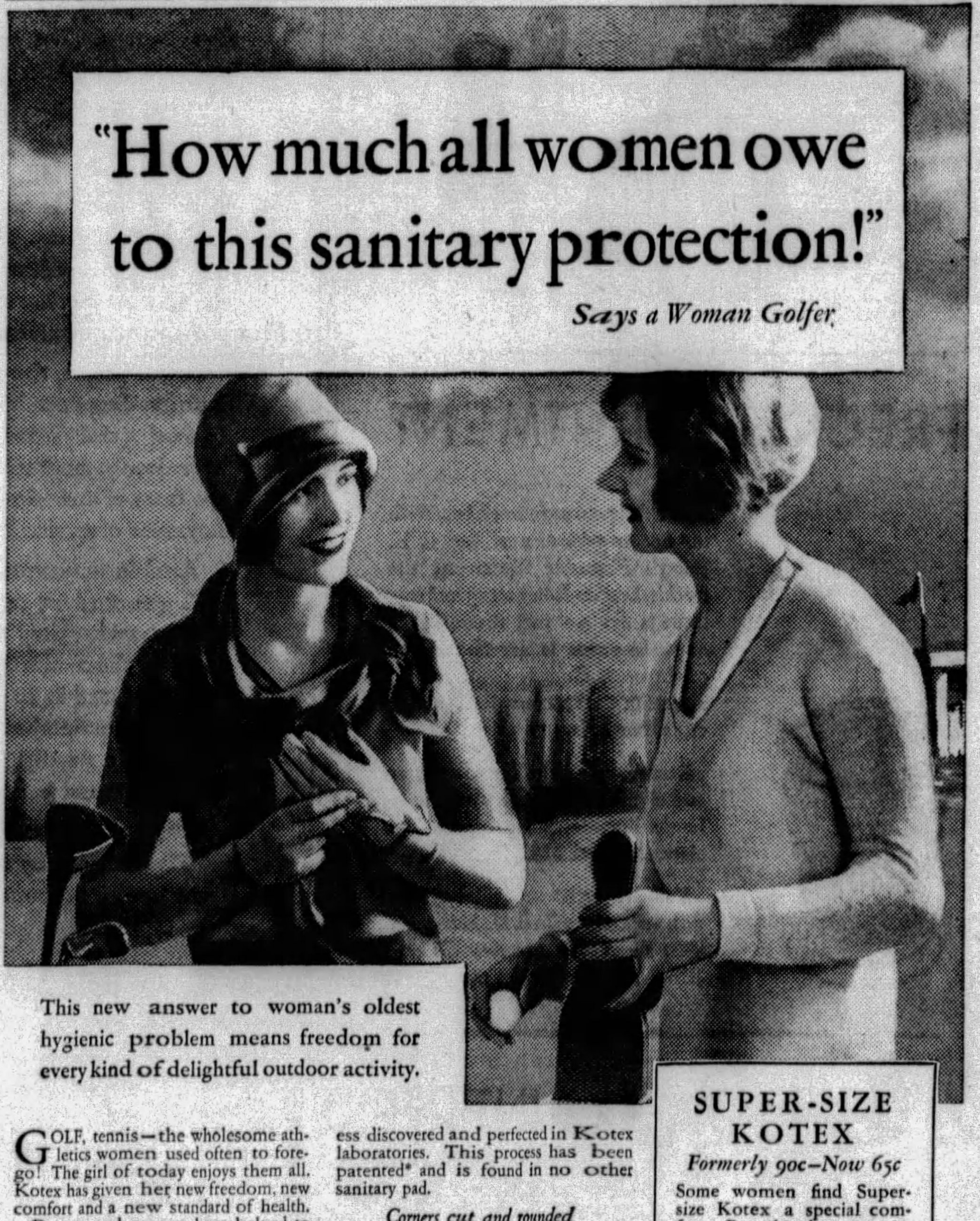

This new answer to woman's oldest hygienic problem means freedom for every kind of delightful outdoor activity.

GOLF, tennis—the wholesome athletics women used often to forego! The girl of today enjoys them all. Kotex has given her new freedom, new comfort and a new standard of health.

Doctors and nurses have helped to teach women the importance of this new sanitary protection. They stress its soft, soothing comfort, its correct absorbency.

Fleecy, soft filler

Cellucotton absorbent wadding, which fills Kotex, offers a type of softness that no substitutes can equal. Surgeons in 85% of the country's leading hospitals insist upon Cellucotton absorbent wadding to give patients the greatest possible degree of hygienic comfort.

The new deodorant

To assure the utmost daintiness of person, Kotex now deodorizes by a process discovered and perfected in Kotex laboratories. This process has been patented* and is found in no other sanitary pad.

Corners cut and rounded

The fact that corners of the pad are now rounded and tapered means greater mental as well as physical comfort. This has impressed thousands of women, who write us in appreciation of its advantages.

Layers of filler are adjustable. The gauze, as well as the filler, is softer and gentler than ever. And Kotex is disposed of just like tissue. That fact alone has helped to change the hygienic habits of women all over the world.

Try the new Kotex. It is 45c for a box of twelve at any drug, dry goods or department store. Also obtained in vending cabinets of rest-rooms. Kotex Company, 180 N. Michigan Ave., Chicago.

SUPER-SIZE KOTEX
Formerly 90c—Now 65c
Some women find Super-size Kotex a special comfort. Exactly the same as the Regular size Kotex, but with added layers of Cellucotton absorbent wadding.

*Kotex is the only sanitary pad which deodorizes by patented process. (Patent No. 1,670,587.)

KOTEX
The New Sanitary Pad which deodorizes

© 1929, by American Weekly, Inc. Great Britain Rights Reserved.

Slipping Shoulder Straps.

TO prevent shoulder straps from slipping, sew a piece of lingerie braid, about two inches long, on the inside of the seam of each dress at the shoulder. Sew a clasp, one part at each end of the tape, so that it can be clasped together after the tape is gathered over the various straps.

PAIN *ended*

in 3 minutes this new way

ONE drop of this amazing liquid and you can wear tight shoes, dance, walk in comfort. Then soon the corn or callus shrivels up and loosens.

You peel it off with your fingers like dead skin. No more dangerous paring.

Professional dancers by the score use this remarkable method. Acts instantly, like a local anaesthetic. Doctors approve it. Removes the whole corn, besides stopping pain at once.

Ask your druggist for "Gets-It." *Satisfaction guaranteed.* Works alike on any corn or callus—old or new, hard or soft.

"GETS-IT" *World's Fastest Way*

BEAUTIFUL LEGS

Many beautiful legs are made unsightly by varicose veins, eczema, leg sores, etc. A European discovery is showing very remarkable results without confinement. Send for FREE book giving full details of this proven method. State your case.

DR. A. W. CLASON
1038 So. Alvarado St.
Los Angeles, California

FAMED OLD REMEDY USED 170 YEARS

There are some old-fashioned remedies that are never surpassed—their use grows as the years go by. Brandreth's Pills is one of these old reliables—a safe, sure, quick-acting but pleasant laxative. They'll help you to really *get rid of* constipation—try them.

Brandreth's Pills are purely vegetable, and a wonderful relief for constipation, biliousness, indigestion and dizziness. First compounded in 1759 by the famous Dr. Benjamin Brandreth, they have become the regular medicine of millions, and are used in 26 countries. At all druggists—25c.

BRANDRETH'S PILLS

Advertisement.

To Fat Folks

Why not get rid of your fat while you take your bath? SansO Reducing Bath Soap will wash your fat away while you bathe. Pleasant and harmless as your bath itself. You can quickly be pounds lighter and look years younger. The cost of SansO? Nothing, if it fails. Process? Simply use it when you bathe and forget diet, drugs and exercise. Truly a wonder soap if you want to reduce and keep a smooth, healthy, unwrinkled skin. Reduce all over or any part desired. Special price: Three full size 60c cakes SansO $1.25, or order 3 cakes and pay postman, plus his fee.

SansO Sales Co., Dept. 11, Rochester, N.Y.

The Whirlpool by Olive Bradshaw

(Continued from Page 10)

"Romantic little dreamer!" he said, clumsily. "Get away to bed. We're happy, you and I. If any other woman came it would all be spoiled—"

He stopped because the clear sweet voice was still speaking and the grip on his arm was more tremulous than usual.

"Dreamer indeed! Last night I had a vivid one, Roger, being a foolish old creature. There was some woman belonging to you, some woman you had told me nothing about, and you were looking out from a window with bars, watching her in cold blood as she lay sick and dying on the pavement below. It was not you who had struck her down. But you looked down on her and smiled because you hated her so for what she had done to you. The dream haunted me all night. And I don't know yet whether the woman died. But my heart was wrung and I cried when I awoke. For you, dear lad, because there was something else besides the window-bars keeping you back, something with a hand on your shoulder. I think it was the devil."

The old woman's voice dropped, there was a space of silence and then Roger Kingdom said:

"You'll get burned for a witch one of these days if you let Esther Boothroyd give you any more of her Yorkshire scones for supper. Goodnight, little mother."

He stood braced against a Hindoo table watching her as she moved with firm little steps to where Esther Boothroyd, tall and bony in shining back silk, stood waiting to receive her. Against the dark paneling, he made a gaunt, oddly-still figure. When the door closed he drew a deep breath.

"She died, little mother," he said to himself in a whisper. "She died, thank heaven."

CHAPTER III.

Out Of The Past.

A CLOCK chimed ten long strokes and finished. It left behind a silence in the ornate room that had something oppressive and secretive in it. A knock at the door broke it abruptly. Roger Kingdom came out of his bitter trance. It was Plowman, his dapper young secretary, the Honorable Christopher Plowman, young scion of an old house.

"Well?" Kingdom demanded abruptly, frowning.

"It's Sir Julian Coniston, sir. You didn't keep your appointment with him."

"I forgot," Roger Kingdom said.

Plowman coughed. He had become the Vandal's secretary in order to be amused and had remained to worship.

"He's here. Will you see him?" It thrilled Plowman to put the question. To be secretary to a man who carelessly neglected to keep an appointment with a great counsel who had electrified the country in a tragic murder case that very day, was not given to everybody.

Kingdom passed into the book-lined library. He closed the door behind him and bowed with something saturnine in his look to the man who rose to greet him.

"I did not keep our appointment for seven o'clock, Sir Julian," he said, "because, after all, twenty-four hours is an arbitrary period. I had the impulse to give you an hour or two longer."

"That was kind," Sir Julian Coniston answered. "If I may offer you a seat in your own house, Kingdom, won't you sit down?"

"Thanks," Kingdon answered gravely.

He felt an impulse to hard amusement. Perhaps in it there was the merciless cruelty Roger Kingdom could always find for criminals and weaklings. This suave and polished man, this fashionable and famous lawyer who had also thought himself a giant of the financial world, was a common criminal. He had taken other people's money and his own and put it into a company which now toppled on the edge of a gigantic crash. There was one man who could avert the crash, and that was himself, Roger Kingdom, who could sign a check for some two hundred thousand pounds and change the Hunyadi Copper Company from a thundering avalanche to a rock-steady mountain. And he did not mean to do it. He had no use for sinners . . .

What was Coniston saying?

"I have been busy today, Kingdom, in my capacity of King's Counsel. There was a murder trial at the Old Bailey and I was for the defence. The prisoner was a woman who was charged with shooting her lover. It was a sordid and pitiful story. There was no chance for her. She would make no plea on her own behalf. She would not even divulge her real name. Of her past she was completely silent. She was sentenced to death. Here is her photograph, taken ten years ago, when she was beautiful."

Roger Kingdom sat very still. A spot of pallor touched his lips and vanished. The photograph lay at his elbow. He did not look at it twice.

"She died," he said, in a painful whisper. "That woman died."

"It was difficult to trace her history," Coniston's voice went on, gently but incisive. He was no longer the broken, fear-haunted man, but like some polished, crushing machine. Only the burning crescents of his eyes betrayed a drug-whipped triumph and excitement, an urgent desperation within him. "But I succeeded. Ten years ago, Stella Charteris—I will call her that—was the wife of a young man who was known as one of the richest foreigners in Buenos Aires. But ambition and power were that young man's twin gods. He forgot that a beautiful woman can be jealous of all other gods. So she ran away with another man, and when that man tired of her—"

Roger Kingdom made a stiff gesture.

"She died, I tell you," he said, his head bowed. "It was in a railway accident in this country. All her papers came to me, the proofs of her death, everything."

"It was another woman who was killed in the wreck of the Plymouth mail," said Coniston's voice, still gentle, but like a conquering blade. "Stella Kingdom escaped from the wreck. But she left all her property in the smashed carriage with the poor mutilated creature who had been killed by her side. Even to her jewelry and rings. It was her purpose to make that wronged husband of hers think she was dead, for she was not wholly bad. There were other reasons, too, connected with another man. I wrung it all from her in her cell. I made the Silent Woman speak. Under her new name she lived a gay and reckless life, for she was still very attractive. She drank the Circean cup to the full, that ruined and beautiful woman on her way down hill. But the pitiful end came. She is now under sentence of death."

Sir Julian Coniston rose to his feet. Something in the brilliant slant of his look gave him the expression of a Mephistopheles. Roger Kingdom, his face white to the bone, also came to his full height.

"I can save your wife from the scaffold, Kingdom," Coniston said, slowly. "Or—not. It is as you wish."

"What do you mean?" Kingdom caught at the table behind him.

"The whole country is consumed with pity for the beautiful Mrs. Charteris, the Silent Woman. The agitation against her death would save your wife, once I set it afoot. The newspapers would clamor for it. No Home Secretary would dare to resist it. He would have to commute the sentence to penal servitude. On the other hand, such is the caprice of the mob in these things, that if the agitation were never started the law would take its course."

The two men were very close to each other. There was a touch of animalism in the waiting eagerness of Sir Julian Coniston. The humanity seemed to have shrivelled from him. He looked like some creature standing open-mouthed for its reward.

"I get you," Roger Kingdom said, and his laugh made an ugly splash of sound in the quiet room. "This is my wife, this—this condemned woman. If I prefer otherwise—she dies. It is according to which is most convenient for me. In return for that privilege I bolster up Hunyadi Copper with my money and save the famous lawyer Sir Julian Coniston from being torn by his own hounds—the hounds of the law."

"You put it brutally." The other gnawed his lip and dropped his eyes, which were suddenly bloodshot.

"I always put things brutally," said Roger Kingdom, lifting his finger and pointing, "when occasion demands. Will you kindly get out?"

"What?" A dew of sweat sprang upon Sir Julian Coniston's brow. "You mean——"

"Get out, please," Kingdom said, a little wearily, turning upon his heel.

A silver candlestick overturned as Coniston followed blindly, knocking against the table. Incoherent words came from his unsteady mouth. The exhilaration of the drug had deserted him. His triumph had gone like a pricked balloon.

"Don't be a madman, Kingdom! I'm not threatening you. You've got me too tight for that. But I'm not without power in what is called Society. You've got social ambitions. They'd be smashed for good if this skeleton in your cupboard came to light. It's worth a piece of your accursed wealth——"

"Blackmail, Sir Julian?" interrupted Kingdom, with an icy smile.

"No, no! I'm not an old man—nearly. I'm famous, honored, whatever that is worth. I've crawled to no man before this." He passed a tremoling hand over his eyes, perhaps to hide the hatred and humiliation which filmed them. "Be wise and merciful, Kingdom, and help me to get over this. I'll make all London run after you, I swear. I'll open every door to you. They laugh at you, now. They call you the Red Vandal. Didn't you know it? But I'll stop it all. If you have ambitions to enter that—that whirlpool—"

He ended with a sudden deep catch of his breath, as though the word brought some dream picture. He had been haggard enough and completely changed from a debonair and dignified man of the world to a gambler who had missed his last throw. But, at the moment he spoke the last word, Sir Julian Coniston, K. C., looked a beaten man.

One of the over-gorgeous footmen entered. Roger Kingdom had rung the bell.

Coniston stumbled as he moved to the door. Kingdom caught him gently and watched him as the rich gloom of the hallway took his stooping figure.

"Stella—alive!"

A tremor passed through the lean frame of the man who was known as the Red Vandal. He moved slowly up the wide staircase to his own suite. A full, bright moon shone through the leaded windows and he stood looking at it with the frozen mask of his face. Presently he took keys and, striding over to a bureau, unlocked a drawer. The moonlight shone upon a sheet of paper he held between his fingers.

"No need to bribe Coniston!" Roger Kingdom murmured.

With a gesture of passion he crammed back the paper into the drawer. It bore the signature of a world-famous mental specialist and it certified in dry, precise language that Mrs. Stella Kingdom, was subject to fits of homicidal mania. De Lara, the great Spanish alienist, had been his friend in Buenos Aires and had given him the certificate on that terrible day Stella had all but beaten to death a native maid. De Lara had been dead four years and no one on earth knew of that certificate save he, Stella's husband.

Kingdom threw open the windows and stepped out upon the balcony. The cool night air laved his hot brow. London roared softly in the distance and the scent of the roof-garden above floated down. Memories tortured him—Stella! He had loved her once, heaven knew. But his love had turned to hatred when she had betrayed him. His mutilated pride had kept that hatred alive beyond the grave. It had not lessened with the news of her death. She was not dead. She was alive. He knew with all his instincts that Coniston had not lied. The Silent Woman! Would she keep silent until—?

It was growing late. The Little Mother, having said her prayers on her knees by her bedside with Esther Boothroyd, would be fast asleep. That other woman, in her condemned cell, would have no prayers to say. Kingdom's face twisted. He looked over the balcony. All that light and laughter and beauty to which he had stretched out his hands like a conqueror! Quicksilver! Was it all to run away between his fingers?

"It shan't!" Roger Kingdom whispered sharply.

As he stepped back something tinkled at his feet. Picking it up, he saw that it was a little ornament, a pot-bellied idol of silver and jade. It must have hung among the roses and he stared at the incongruous and impudent thing where it lay in his palm. At that moment the whisper of a smooth-running motor car floated up from the drive below and then stopped. A girl's laugh, adventurous, but half-stifled, sounded. Then, in the dignified silence which hung about The Deodars there was the scrape of shoes against masonry. The trellis shook. A light, slim figure jumped down from the rose-covered wall.

Kingdom stood in the shadow. The girl, unaware of his presence, was moving quickly about the balcony, searching for something with a small flash-lamp. Once, as she straightened herself and flung back a glossy golden mop of hair from her eyes, he saw the flushed, intent face quite clearly. It was like that of some mischievous and quite fearless child. Her flimsy frock was torn, and her hands grubby. The evening-cloak half-hung from her white shoulders.

"Hang! Where is it?" The impatient, rueful whisper left her.

Kingdom stepped into the moonlight.

"I wonder if this is the object of your search?" he asked, holding out the little shining god in his palm.

The girl sprang around with a little cry. She stood staring at Kingdom. For a moment, the color of confusion ran over her fair skin. It lit her clean, delicate beauty like a lamp. So, for a moment, man and girl stood looking at each other; one of those pregnant moments which only come once or twice in the lives of human beings.

Then the girl laughed.

"Thank you," she said. "It is."

The treasure-hunt had started from the Merry-go-Round, that haunt of wealthy bohemian people which Lois and Mike, the Earl of Cubbington and his lady, had opened in their Chelsea house. The saxophones had died away early, the Roumanian cabaret had missed fire, the Three Syncopated Singers had been, as Mike Cubbington expressed it with a grin, "hoofed out." The champagne, good as it was, had begun to pall.

"Oyez! Oyez! Oyez!" Thus spoke his lordship of Cubbington in person, his rather loose-lipped mouth open in a stentorian shout, his light blue eyes asquint with excitement, the jade and silver effigy of a pot-bellied god in the lapel of his coat. "Know all ye here present that a treasure-hunt starts from here in five minutes. The clues are already set. They have but to be Sherlocked, ladies and gents. The map which will be supplied to each party gives the whereabouts of them all if you can only read it. To those who gather the largest number of Billikins before breakfast will go the prize."

The big racing car of Lucian Burke had been the first to stream out of the Mews. Beth Coniston was his companion. That night, Beth Coniston was looking more lovely and audacious than ever. Her eyes had the sparkle of fever, her bare head the poise of a goddess whom no man dared challenge. That Lucian Burke was lucky was the general opinion.

"The Red Vandal's house in Park Lane, Lucian," she said, leaning close so that the dark, pallidly-handsome man by her side caught her fragrance. "Mike gave the Vandal's butler a five-pound note to plant a Billikin on his balcony. I got it straight from Lois' mouth. She can't keep a delicious secret like that from me."

"Kingdom's house!"

Lucian Burke had seemed unpleasantly startled for an instant,

(Continued on Page 16)

Irresistible!

. . . and the story goes on to tell how she, too, became "The Girl with the Definable Charm" . . .

Discussion pivoted on "definable charm" at a recent Hollywood bridge. The girls were moderately winsome, but withal, typical of "types"—rather casual, critically measured—with one exception.

This girl, less sophisticated, possibly not "pretty," a trifle less striking—won the plaudits because she had hair that glowed with lustre of its full natural color.

Here was hair that expressed richness and life and that outweighed, in open minds, any omission of social brilliance its owner might be taxed for, hair that expressed utmost care—that gave its wearer personality—(and without dissent) truly "definable charm."

To an eager circle she recounted the sincere story of how the natural brilliance of her hair has returned since she began rinsing with fresh California Lemon Juice and water; how the color-dimming shampoo curds are cut away by the Lemon's delicate acid.

And she told the exhilarating sense of sweet cleanliness the *Lemon Rinse gave to her hair—and the joy she continually experienced in its permanent betterment.

© 1929 C. F. G. E.

You instantly pick girls with that "definable charm" in every group. Nine times out of ten they prefer the fresh California Lemon Rinse for the reasons explained in *Lemon, the Natural Cosmetic,* a booklet suggesting many invaluable toilet uses for the Lemon you should send for at once.

(*Shampoo as usual. Rinse with clear water. Squeeze juice of two lemons in 4 quarts fresh water and rinse thoroughly. Rinse again with clear water.)

MAIL THIS COUPON FOR AN EVERY-DAY USEFUL FREE BOOKLET

CALIFORNIA FRUIT GROWERS EXCHANGE, Sec. 1707 Box 530, Station "C," Los Angeles, Calif.

Please send me FREE book, "Lemon, the Natural Cosmetic," telling how to use lemon for the skin, manicuring and beautifying the hair.

Name ________ Street ________

City ________ State ________

Get your 15¢ change

SOME liquid insect-killers cost 50c a half-pint. But when you get Black Flag Liquid, and put down 50c, you get 15c change. For Black Flag Liquid is only 35c a half-pint. Yet it's the deadliest liquid made. Kills flies, mosquitoes, ants, roaches, bedbugs, etc. Quickly! Surely! Money back if it doesn't prove its deadliness to you.

BLACK FLAG LIQUID KILLS BUGS QUICKLY

©1929, B. F. Co.

Black Flag also comes in powder form. Equally deadly. 15c, and up.

Corns

New safe, sure way of Science ends pain instantly!

REMOVES THE CAUSE—SOOTHING, HEALING

The instant you apply Dr. Scholl's Zino-pads your corns stop hurting. Removing friction of shoes and the soothing medication is the secret of their healing power. You avoid all danger of acid burn on the toes as with harsh liquids and plasters, and blood-poisoning from cutting your corns. Dr. Scholl's Zino-pads are thin, dainty, cushioning; guaranteed safe, sure. Also sizes for Callouses and Bunions. At drug, shoe and dept. stores—35c a box.

Dr Scholl's Zino-pads

Put one on—the pain is gone!

DESTROYS HAIR PERMANENTLY

GONE are the days and gone the ways of harsh razors and offensive sulphide depilatories. Now it is so simple to destroy superfluous hair on any part of the face, arms, neck, body or limbs with NU-ART, which does more than merely remove surface hair. It gets at the cause, is fragrant, quick to apply, painless, and the most economical superfluous hair remedy to be had. You simply spread on NU-ART and then remove it.

Use it once, and you will be telling your friends of your discovery, for what seemed impossible before, is now awaiting you.

Newer than depilatories, permanently *destroys* hair!

Ask at your Druggist or Department Store for this free offer on

NU-ART permanently destroys hair (SUPERFLUOUS)

FREE OFFER

If your dealer can't supply you, mail coupon.

DELFIN INC.,
South Orange, N. J. *Special* 11 W

Send me your Special Offer: a 50¢ tube of your Massage Cream and a 25¢ tube of your Deodorant, free, with the dollar package of NU-ART.

Place cross in proper square.

☐ I enclose $1.00.

☐ Send C.O.D. ($1.00 plus a few cents postage.)

Name ________

Address ________

City & State ________

© 1929, by American Weekly, Inc. Great Britain Rights Reserved.

Cheese Canapes.

CUT bread very thin and spread with creamed pimiento cheese. Cut into rounds with a small cooky cutter. Place a thin slice of stuffed olive in the center of each canape.

Advertisement.

Women are telling each other about Deodo

Easy, delightful way ends perspiration odors

There's good news for women who want to free themselves of the danger of offending through perspiration and body odors. It's news about the amazing new deodorant in powder form.

Deodo! It destroys all perspiration odor the instant it is put on. Never fails and its effects last all day. You're absolutely safe!

Dusts on like a high-grade talc. Has a delicious, delicate scent. There is nothing in the least harmful or unhealthful about Deodo. Doesn't clog pores or check healthful perspiration. Doesn't feel sticky. Not troublesome in any way.

Dust it on all over after every bath. Or at times if you are too hurried for a bath, Deodo can take the place of a bath. Absolutely neutralizes and absorbs all natural body odors. Leaves you fresh as a rose.

Just shower it on freely. Rub in well under the arms. Protects you all day long. Especially good on sanitary napkins—guarantees daintiness all day. Just dust it on napkin.

Stout women find Deodo a special blessing. They are so apt to be bothered with excessive perspiration. Deodo rescues them from any possibility of offense or chafing.

Druggists here say men buy Deodo in amazing numbers. Deodo on the feet before socks are put on, or in the shoes, absolutely prevents any odor for the whole day. Deodo rubbed under the arms also gives protection where frequently needed.

Men and women, try Deodo today. You can be positive that it is safe and pure, for it is made by one of the world-renowned leaders in biological and pharmaceutical work. Large size can only 50c at leading drug and department stores. H. K. Mulford Company, *Mulford Bldg.*, Philadelphia, Pa.

Passion Island by Juanita Savage

(Continued from Page 14)

from the salver the servant set before her. "It certainly is more delicious than any grapefruit I have ever tasted," she added, after sampling the luscious delicacy. "I have never had anything to equal this at the Carlton."

A second native, solemn and ugly as the other, appeared with the soup as the first removed the fruit dishes. Both natives moved about silently on their bare feet, and both served and behaved as any waiters at the Savoy or the Ritz. Joan began to realize that Hilary was going to justify his boast when she tasted the soup, which was delicious.

"Turtle," said Hilary, in answer to her questioning glance. "We catch them off the south beach."

"You seem to live like an Alderman!" exclaimed Joan, with a laugh. "This isn't my idea of the simple life."

"The simple life is occasionally complicated," Hilary responded, with a cryptic smile. "What would you like to drink? I have some excellent Enkircher Staffensberg Moselle of fine vintage, some Clicquot, 1911, and some Chateau Yquem. Which do you prefer?"

"Are you jesting?" asked Joan. "You can't mean that you have such wines here?"

"Oh yes, I assure you I have all of them here, and I have been reserving them for just such a special occasion as this," said Hilary, his tanned face crinkling into a smile. "My father happened to be something of a connoisseur of wines, and among the things I shipped here were a few bottles of each of the choicest vintages from his cellars. May I venture to suggest the Chateau Yquem?"

Joan, somewhat bewildered and impressed in spite of herself, nodded, and Hilary turned to the black servant and gave an order in a mixture of native and beche de mer English, the only part of which Joan understood was something about "Big fella bottle," and the threat uttered by Hilary at the finish of his instructions:

"You shake him little bit and I kill you and drink your blood!"

The native looked so scared that Joan could not restrain her laughter.

"Do you often kill your servants and drink their blood for shaking up the wine?" she laughed.

"Quite often," answered Hilary with mock gravity. "It is the only way to teach them obedience. If one of them shakes a bottle of port I kill all his relations as well. Here in Muava one must make the punishment fit the crime."

It struck Joan that the last words were spoken with a curious inflection of the voice and had a veiled significance, but she continued to laugh.

"I should like to see the expression of the wine waiter at the Carlton if you threatened to kill him and drink his blood if he shook the bottle!" she exclaimed.

The servant appeared, carrying the bottle of Chateau Yquem as if it were some sacred object and as if he were performing some extremely difficult balancing trick, and he gave vent to a grunt of satisfaction as he set it down gingerly on the table and Hilary nodded his satisfaction. His fellow servant meanwhile had served the fish course, and Joan found the fish more delicate and flavorsome than any sole she had ever tasted.

Hilary opened the wine himself and filled two glasses with care, then held his own glass up to the light.

"Good!" he said, with a glance at Ugi, who grinned in relief. "I pledge you," he added turning to Joan with a smile on his lips. "May you find love here in Muava."

"May your senses soon be restored to you, Hilary," Joan countered, raising her glass and meeting his challenging eyes unflinchingly as she sipped the wine, which was of exquisite bouquet. "I congratulate you on the lunch—and your taste in wines."

"You are too modest, I presume, Joan, to congratulate me also on my taste in women?" asked Hilary, still smiling and Joan, to her annoyance, felt her face reddening.

"You seem to live like a sybarite," she remarked, to try to change the subject.

"Oh, I assure you I do not live like this all the time, and I am no sybarite," Hilary responded. "One does not need to be a sybarite to appreciate dainty food good wine, and the company of a beautiful woman . . . May I help you to some chicken? Kuku has a way of his own of roasting chickens, swathed in green leaves which act as a sort of seasoning. You must try some, Joan."

Joan found the chicken as delicious as the courses that had preceded it, and she found herself reflecting that a man capable of planning such a dainty meal, of training savages to serve it in such a manner, and of bringing the delicacies and refinements of civilization into his everyday life on a remote island in the South Seas, could hardly be the ruthless individual Hilary Sterling had tried to make himself out. Again she decided, as the servants whisked away the dinner plates and set dishes of fruit and finger-bowls on the table, that Hilary was playing a part and she need feel no real apprehension.

"A wonderful lunch, and I must congratulate you on having justified your boast, Hilary," she said lightly. "The Ritz could not have done better. Kuku, your chef, must be a treasure."

"I thank you for the compliment," said Hilary, bowing low as he rose from the table. "Kuku shall be duly rewarded for having risen to the occasion . . . Shall we have coffee served on the veranda?"

To Be Continued Next Sunday.

Copyright, 1929, by Juanita Savage, All Rights Reserved.

The Whirlpool by Olive Bradshaw

(Continued from Page 15)

but he had laughed immediately at the joke, looking more like a lean, sable deerhound than ever. Yet he had left Beth to climb the trellis of the balcony, keeping watch in the car below. His eyes, which fascinated her because they were soft and luminous and unlike any other man's, watched her until she was out of sight. Her world, Beth knew, thought she belonged to him. But she did not—yet . . . . Little fool! Why did the sense of coming catastrophe haunt her tonight? This was the Merry-go-Round, this was jolly adventure. She and Lucian might be arrested by policemen as burglars. She might barge straight into the arms of that comic vulgarian, the Vandal, of whom she had heard but had never seen. Anything might happen.

She turned then and looked into Roger Kingdom's face.

"Thank you!" she said. A little curtsey came from her, cool in its mockery.

"A moment please!" Kingdom spoke clumsily. He continued to stare at Beth. Her vibrant youth shook him. Something he had long thought dead was coming to life within him and he was powerless to stop it. It tied his tongue like that of a schoolboy.

"I can't stay," Beth said, with a demure yet impudent mouth. "This is a treasure-hunt, Mr. Kingdom—I think you are Mr. Roger Kingdom, aren't you? My partner is waiting below. We have to find a lot of Billikins before breakfast time. I'm deeply obliged for this one. But there are heaps of others yet."

"Don't go back that way." She had turned to the wall of the balcony again and Kingdom touched her. He saw her stiffen and freeze. The clash of it intoxicated him. "I imagine the trellis is not too safe. You're very light. But I guess it won't hold you. You'd better let me see you off the premises by the conventional way."

"Thanks," he replied with amused challenge, aware that the masterful creature thought she was a child. "I came up that way, I never go anywhere without mapping out a way back. That's the wisdom of the ancients—and the moderns. I'll risk it."

The moon caught the bare glint of her hair and the white pillar of her neck as she sat perched on the wall. Her smile flickered at him. Then she disappeared. As she did so there was an ominous crack. Kingdom saw small hands clutching desperately at the edge of the balcony and sprang forward. Beth Coniston, hanging over the broken gap of trellis and the upturned face of Lucian Burke, below, shut her eyes. There was an iron paling below which she had not previously noticed. This then, was the impending catastrophe which she had tried recklessly to forget all night—a broken body, perhaps death.

"Keep quite still," Kingdom said.

She was being drawn upwards by his hands. The face of the Vandal, bony and sun-tanned, was near hers. He held her fast and their cheeks touched. For one dizzying moment Beth Coniston was gripped close in the Red Vandal's arms. Then she stood limply by his side—safe. But Roger Kingdom seemed to have forgotten her. He was looking down at Lucian Burke, whose startled face still showed in the light of a lamp, like one who saw a ghost. In that moment Roger Kingdom, the Vandal, believed in Destiny. The world all about him throbbed it; had throbbed since the little mother had told him her dream. And now—Lucian Burke! To Beth, he seemed to fill with terrible mirth which vanished so quickly that she might have imagined it.

"I suppose you saved me from being badly hurt." Beth held out her hand. They stood in the shadowy drive beside Lucian Burke's car. Her glinting laughter had come back, the cloak of her modern young soul. "I suppose I was rather reckless. But one must be, nowadays, or else die of rigor mortis. I am very grateful. Also for the Billikin."

"I found that," Kingdom said. "I'm coming along to find the others with you."

"Coming along—"

"I claim it as my reward," Kingdom said. "I do nothing without a reward. I'm the Red Vandal. I've got to live up to my name. I might give you in charge for house-breaking if you refuse to have me."

To Be Continued Next Sunday.

Copyright, 1929, by Olive Bradshaw, All Rights Reserved.

Revelations by a White Girl Bride in London's Chinatown

(Concluded from Double Page)

who was found murdered in a taxicab in New York, has never been fully explained. She was probably lured into the clutches of a gang of drug dealers and disposed of because in some way she was a menace to them. So, too, the murder of Helen Martin Ching Chun, the white girl bride of a New York Chinaman, who was found dead from a knife thrust in her throat. Like the mysteries of London's Chinatown, this has never been explained.

One of the most profitable schemes, because it made possible bringing in a huge fortune in drugs at one time was the "coffin and widow racket." A coffin with a corpse ticket tacked on it, but full of drugs instead of a body, was accompanied by a pretty young thing in widow's weeds, who had the valuable gift of being able to weep at will. But this caused some difficulties at New York City where corpses have to be accounted for.

To avoid this the scheme was improved and the smugglers used what they called "the shell of a corpse." This was a real dead person whose inside had been removed and the space filled with carefully packed drugs. All that was necessary on the New York end was an undertaker in the conspiracy, to meet the coffin at the train.

The difficulty with this and many other devices is that they cannot be worked too often. Even the same runner must not travel the route too frequently or some day the inspectors will give her a close inspection.

For a variation the drug chiefs contrived a specially designed hearse sacred to the drug traffic. This could travel on the roads and an inspector with any respect for the dead would surely not molest it.

The hearse ostensibly belonged to an undertaker in New York State and between times was used in the ordinary course of business. Agents in Canada watched the news and the morgues and whenever some poor, old, unidentified tramp died, wired a description of him to a man across the border asking if it wasn't the remains of his long lost father, brother or son, according to the age. The man wired back that undoubtedly it was and to ask the authorities to hold the body as he was coming with an undertaker to claim it.

The Canadian authorities had no objection. They wished to accommodate a grieving relative and it would save some township the cost of a burial. The supposed relative would arrive by train, make his identification, and soon be followed by the undertaker in his motor hearse, who, however, would first make an important stop at a farm house on the route.

With the corpse and papers to show that everything was all right, the hearse would start back. It passed the inspection easily enough at the border, the State troopers, further down and even the hijackers lying in wait to rob bootleggers, turned respectfully aside to let the hearse pass. In due course of time it reached its objective, a small garage, where it spent the night. During the night the coffin was removed long enough to lift the false floor and empty out the drugs it held. Even the posts that supported the top of the hearse were hollow and full of narcotics. In the morning the undertaker went on and arranged for an inexpensive funeral in some little country graveyard.

A favorite trick of drug peddlers is to push a baby carriage containing their deadly wares and also a pretty little child. This disarms suspicion and gives the customers a chance to pretend they are admiring the baby while they are really exchanging their money for the little packets. School children are taught to like the drugs and then when the habit is started, how to steal from mother's purse or father's pocket the money to buy more. Even child peddlers sell the stuff, and a little Chinese girl in San Francisco turned out to be one of the chief drug distributors of the city.

Drug smugglers frequently attach themselves by one plausible means or another to the parties of returning clergymen, scientists and other obviously respectable personages and under the cloak of that respectability, are not searched very closely. More than one minister who has preached against the drug evil has been the unwitting means of getting some of the stuff into the country.

THE END.

© 1929, by American Weekly, Inc. Great Britain Rights Reserved.

Shampooing

done properly . . adds loveliness to

Your Hair

Why Ordinary Washing . . fails to clean thoroughly, Thus preventing the . . . Real Beauty . . . Lustre, Natural Wave and Color of Hair from showing

THE beauty, the sparkle . . . the gloss and lustre of your hair . . . depend, almost entirely, upon the way you shampoo it.

A thin, oily film, or coating, is constantly forming on the hair. If allowed to remain, it catches the dust and dirt—hides the life and lustre—and the hair then becomes dull and unattractive.

Only thorough shampooing will . . . remove this film . . . and let the sparkle and rich, natural . . . color tones . . . of the hair show.

Washing with ordinary soap fails to satisfactorily remove this film, because—it does not clean the hair properly.

Besides—the hair cannot stand the harsh effect of ordinary soaps. The free alkali, in ordinary soaps, soon dries the scalp, makes the hair brittle and ruins it.

That is why women, by the thousands, who value . . . beautiful hair . . . use Mulsified Cocoanut Oil Shampoo.

This clear and entirely greaseless product not only cleans the hair thoroughly, but is so mild, and so pure, that it cannot possibly injure. It does not dry the scalp, or make the hair brittle, no matter how often you use it.

Two or three teaspoonfuls of Mulsified make an abundance of . . . rich, creamy lather . . . which cleanses thoroughly and rinses out easily, removing with it every particle of dust, dirt and dandruff.

Just Notice the Difference

The next time you wash your hair, try Mulsified Cocoanut Oil Shampoo and . . . just see . . . how really beautiful your hair will look.

It will keep the scalp soft and the hair fine and silky, bright, fresh looking, wavy and easy to manage and it will—fairly sparkle—with new life, gloss and lustre.

For Your Protection

Ordinary Cocoanut Oil Shampoos are not—"MULSIFIED." Ask for, and be sure you get—"MULSIFIED."

MULSIFIED COCOANUT OIL SHAMPOO

Clean HAIR . . . . . Beautiful Hair!

RUTH TAYLOR, PARAMOUNT STAR

WHY NOT HAVE BOTH?

Simply "*washing*" your hair may keep it *clean*, after a fashion—but it won't bring you the true beauty you are seeking! Any beauty specialist will tell you that the secret of hair loveliness lies in *proper* shampooing—in the regular use of a shampoo that really beautifies; one created especially to improve dull hair and add that little something extra so often lacking.

That's why Golden Glint Shampoo is so popular! No other shampoo, anywhere, like it. Does more than merely *cleanse*. It gives your hair a "tiny-tint"—*a wee little bit*—not much—hardly perceptible. But what a difference it makes in one's appearance; that exquisite softness of tone that everyone admires! Millions use regularly! There's a youth-imparting touch—a beauty specialist's secret in its formula. At your dealers', 25c, or send for free sample.

J. W. KOBI CO.
646 Rainier Ave., Dept. G28 Seattle, Wn.
Please send a free sample

Name ____________
Address ____________
City ________ State ________
Color of my hair:

From

Luscious Concords

—to delight you at the breakfast table

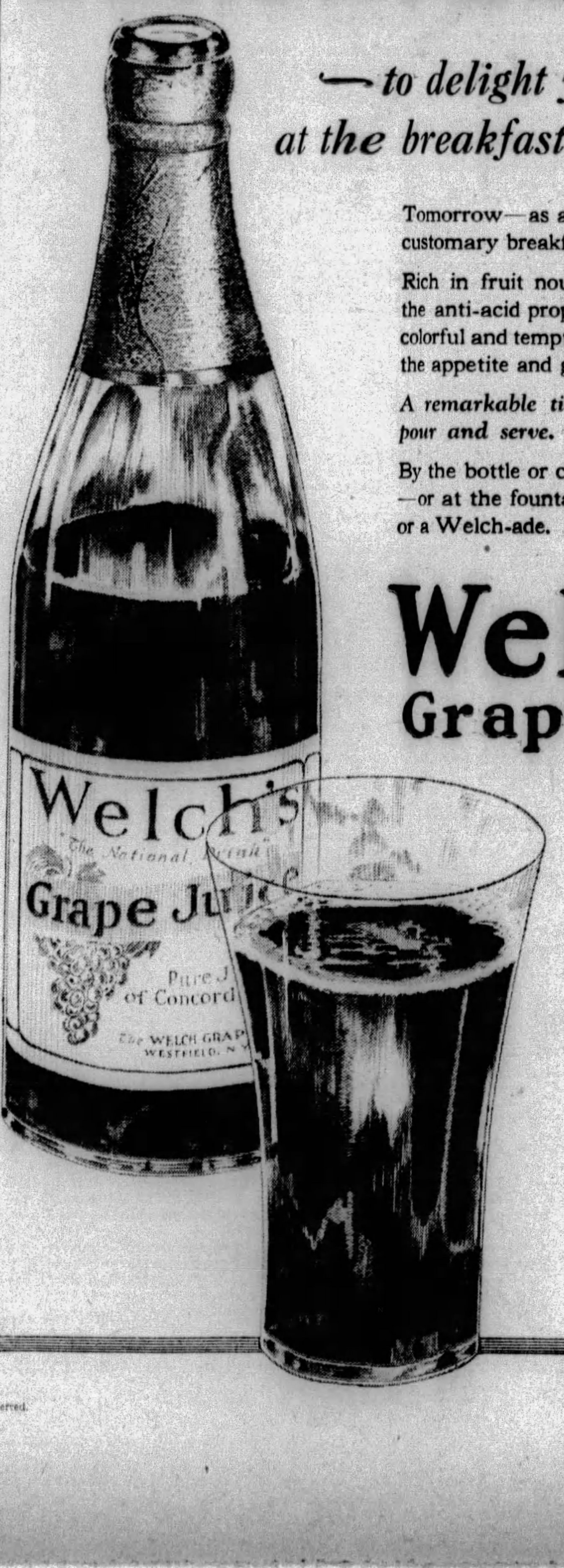

Tomorrow—as a welcome variation from the customary breakfast fruit—serve Welch's.

Rich in fruit nourishment, mineral salts and the anti-acid properties of fresh ripe fruit, this colorful and tempting fruit juice quickly wakens the appetite and gives good-morning pep.

A remarkable time-saver, too. You simply pour and serve.

By the bottle or case from your nearest dealer—or at the fountain ask for straight Welch's or a Welch-ade.

Welch's Grape Juice

Try these Famous Recipes!

WELCH PUNCH

To 1 pint Welch's add juice of 2 lemons and 1 orange, 1 cup sugar and 2 pints water. Makes 20 punch cups. A delightful summertime refreshment, quick to prepare and a tribute of true hospitality when unexpected guests drop in.

WITH GINGER ALE

Partly fill glasses with Welch's—add ice—then fill with ginger ale. A favorite with men.

WITH SPARKLING WATER

Welch's blends deliciously with other fruit juices—and is particularly appealing if you add sparkling water. It picks you up and refreshes you.

Luscious Frozen Dishes and Desserts

By Mrs. Christine Frederick,
The Distinguished Authority on Household Efficiency.

THERE is every reason why ice cream should be regarded as our national dish. A demand for cooling and refreshing frozen dishes is an actual need arising out of our hot Summers and stimulating climate. No type of dish is so suitable or more capable of variety than that made with cream, eggs, or fruits chilled and whipped to a solid form. The same nutrients are there as if the foods were fried or boiled, but frozen forms are far less taxing to digestion on sultry Summer days.

Perhaps some home-managers may think that frozen dishes are too much work. But actual tests have proved that it takes no more time to prepare a freezer of cream than it does to make a pastry or cake—both of which also require working in a heated kitchen. Having all the utensils kept in one definite place saves time in assembling. The work can often be done most easily right in the kitchen sink, so that the melting water may flow directly away, and where ice-chipping will make least disorder.

It is of the first importance to know why mixtures freeze when surrounded by ice and salt, and how you can change consistency by varying the proportions used. When you mix salt and ice, they unite and change into liquids. This change requires a large amount of heat; and it is the absorption of this heat out of the contents of the freezer can which gradually cools and freezes the mixture. Again, melting ice and salt are colder than a solid mixture; for this reason the melting water should not be drawn off, because then the freezing process within the can is at its height. Further, the larger the proportion of ice to salt, the slower the freezing, and hence the smoother and finer-grained the product. Therefore, in making any mixture which you wish "velvety," use 1 cup salt to every 3 cups finely shaved ice. In packing any already whipped mixture such as a mousse or a parfait, use 1 cup salt to 1 cup ice.

Use only coarse or rock salt. Shave or chip the ice with one of the many improved ice-chippers instead of the laborious old way of hammering ice in a bag. Place large chunk of ice in sink and shave off a considerable quantity. Use small cup and measure ice and salt into pail around can. If the can, and especially its contents, are already cold, much more time can be saved in the actual freezing. That is why it is often a good plan to make the cream or other mixture and place in the can, and set it in the refrigerator overnight or for several hours. Too often we start with a really warm freezerful, and then are surprised that it takes so long to make ice cream!

When the desired firmness is obtained (one should never stop turning the crank after the freezing has begun), always remove the dasher or inner paddle; then repack the contents, pressing down with large spoon and laying a waxed paper on the top to keep out moisture. Close lid tightly, then pack can well with additional salt-ice mixture and let stand to "ripen." If you are making one of the many attractive mousse mixtures, first dip mold in cold water, fill, cover with waxed paper, and let paper project under tightly pressed down lid. Bury in 1-to-1 salt and ice for about 4 hours.

Here are a few other suggestions which will make your frozen dishes a perfect success:

1—Raw milk or cream will expand more than cooked milk, but the latter gives a more velvety and creamy mixture.

2—The addition of eggs gives higher food value, and body. This increased consistency can also be given by gelatin, which is often used as a similar stabilizer for commercial ice cream so that it will keep longer.

3—All mixtures should be more highly sweetened and flavored when tested warm, since chilling detracts from both sweetness and flavor.

4—Allow raw fruits to stand in sugar for at least 1 hour before adding to mixtures, or stew slightly.

5—Nuts, cut fruits, etc., should not be added until the basic mixture is half frozen, or they will hinder the action of the freezing. Do not fill any can more than two-thirds full, as all mixtures expand one-third at least during the combined whipping and freezing process. This is a tip to always buy an oversized freezer.

True ices are made from fruit juices and syrups, with no cream, but are similarly stirred or whipped while freezing. They are of three groups:

1—Water-ices made of fruit juices cooked with sugar or syrups.

2—Sherbets made of fruit juices and syrups and with melted gelatin or whipped egg whites added.

3—Frappes are water-ices of fruit and syrups and sugar, frozen to a granular consistency.

A freezer with two portions, so that both ice and a cream may be made simultaneously, is a wise investment in some families. Again, even the tiny toy freezer or invalid's freezer holding about 2 cups, will quickly furnish a cooling dish which a child can make. There are also several types of power-operated freezers for home use, where current supplies the motor power, and all the housewife needs to do is connect the can and let it crank its own.

Mexican Ice Cream.

Melt 1 cup maple sugar, add 1 cup chopped walnut meats and pour into shallow buttered pan to harden. When perfectly cold grate or chop fine; also crumble 1 dozen macaroons and toast in a hot oven for a few minutes.

Make a boiled custard from 1 cup milk, the yolks of 2 eggs, a pinch of salt and ¼ cup maple sugar. Cook over hot water until well thickened, remove from fire and beat in the stiffly whipped white of 1 egg. Allow the mixture to cool.

To ½ pint chilled double cream add 1 tablespoon crushed maple sugar and beat until solid. Blend this with the custard and flavor with 1 teaspoon vanilla extract. Freeze slowly (3 parts ice to 1 part salt), and when the cream begins to congeal add the macaroon crumbs and half of the grated walnut mixture. Finish freezing and let ripen for 2 hours before serving. Sprinkle each serving with the remaining grated walnut crumbs.

Apricot Ice Cream.

Drain half a can of apricots and force the fruit through a strainer. To the fruit syrup add 2 tablespoons lemon juice, a few grains of salt, ½ cup sugar, ¾ cup orange juice, the apricot puree and ½ pint chilled double cream, whipped solid with 2 tablespoons powdered sugar. Freeze slowly, using 3 parts ice to 1 of rock salt.

Appetizing Menus for the Week

	MONDAY	TUESDAY	WEDNESDAY	THURSDAY	FRIDAY	SATURDAY	SUNDAY
Breakfast	Peaches, Cereal, Soft Cooked Eggs, Toast, Coffee.	Raspberries, Scrambled Eggs, Graham Muffins, Coffee.	Fruit, Broiled Bacon, Potato Cakes, Rolls, Coffee.	Cereal, French Toast, Stewed Fruit, Coffee.	Melon, Frizzled Dried Beef, Baking Powder Biscuits, Coffee.	Oatmeal, Figs, Toast, Coffee.	Fruit, Whole Wheat Cereal, Coffee.
Luncheon	Buttered Lima Beans, Spanish Onion Salad, French Dressing, Nut Bread, Hermits, Iced Tea.	Russian Vegetable Salad, Cheese Balls, Graham Bread, Baked Apples, Iced Tea.	String Bean Salad with Vienna Sausage, Corn Muffins, Blackberry Roll, Iced Tea.	Tomatoes and Peppers, Savory Sauce, Lettuce Salad, Graham Rolls, Iced Tea.	Macaroni Salad, Tomato Sandwiches, Cookies, Iced Cocoa.	Vegetable Soup, Corn Sticks, Fruit Whip, Cookies, Iced Tea.	
Dinner	Fricassee of Lamb, Paprika Potato Dumplings, Stuffed Tomato Salad, French Dressing, Lemon Mint Sherbet, Delicate Cake.	Cold Lamb (Left-Over), Sliced Tomatoes, Spinach Salad, Marshmallow Gingerbread.	Corned Beef Hash, Sliced Tomatoes, Creamed Corn, Buttered Carrots, Left-Over Gingerbread with Fruit Sauce.	*(Company without a maid)* Jellied Bouillon, Plate Dinner (Smothered Veal Patties, Potatoes, Lima Beans and Tomatoes), Two-Egg Cake with Mocha Frosting.	Steamed Fish with Lemon, Creamed Potatoes, Buttered Green Peas and Celery, Summer Fruit Salad.	Watermelon Cocktail, Broiled Beef Balls, Boiled Potatoes, Salad of Shredded Raw Cabbage, Minced Green Peppers and Grated Carrots, Mayonnaise, Blueberry Pie.	*(Cold)* Chicken Salad, Stuffed Tomatoes, Cheese Straws, Rolls, Home-Made Pickles, Peach Bavarian, Chocolate Cake with Quick Filling.
Supper							Cheese and Bacon Sandwiches (Toasted), Raisin and Nut Sandwiches, Lemonade.

Tested Summer Recipes

By Mary Lee Swann,
The Well-Known Writer and Lecturer on Cooking.

Thousand Islands Dressing.

TO 1 cup well-seasoned mayonnaise add the sifted yolk of 1 hard cooked egg, 1 teaspoon each walnut catsup, paprika and tarragon vinegar, and 1 tablespoon each chili sauce, chopped chives, pimientoes and green pepper.

Frozen Pineapple.

MIX 1 cup minced pineapple, ½ cup blanched shredded almonds, 1 cup shredded cabbage, and 1 cup shredded celery. Add 1 cup cream, beaten stiff, and combine with ½ cup mayonnaise. Turn into tray of mechanical ice box.

Quick Chocolate Filling.

MELT 1½ squares chocolate over hot water. Add ½ cup cream gradually, a few grains salt, 1 egg yolk and ½ teaspoon melted butter. Stir until egg is set. Beat in sifted powdered sugar until of consistency to spread. Add a few drops vanilla and a few drops almond extract.

Cooked Salad Dressing.

MIX ½ teaspoon mustard, ½ teaspoon salt, a few grains paprika and 3 egg yolks. Mix thoroughly, adding ¼ cup melted butter, 2 tablespoons vinegar and 2 tablespoons lemon juice gradually. Cook in double boiler, stirring constantly until thick and creamy. Chill, and just before serving fold in ½ cup cream beaten until stiff.

Mocha Frosting.

CREAM ¼ cup butter and add 1½ cups sifted powdered sugar, beating vigorously. Add 1 tablespoon cocoa and enough strong cold coffee to make of right consistency to spread.

FRECKLES

OTHINE
Removes This Ugly Mask

There's no longer the slightest need of feeling ashamed of your freckles, as Othine—double strength—is guaranteed to remove these homely spots.

Simply get an ounce of Othine from any drug or department store and apply a little of it night and morning and you should soon see that even the worst freckles have begun to disappear, while the lighter ones have vanished entirely. It is seldom that more than an ounce is needed to completely clear the skin and gain a beautiful complexion.

Be sure to ask for double strength Othine, as this is sold under guarantee of money back if it fails to remove your freckles. Othine Lab., Buffalo, N. Y.

She raised the glasses *eagerly*

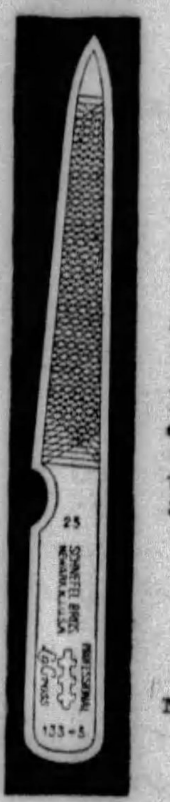

BUT *he* was not interested in the hunt. Her slim white hands, so beautiful, so well kept, fascinated him. How well they spoke of her quiet, impelling charm!

People do judge you by your finger-nails. Keep them neat and attractive—free from ragged, ugly edges. Use a La Cross Nail File just a few minutes each day. At drug and department stores, 10c to 45c.

SCHNEFEL BROTHERS, Inc.
Newark, N. J.

La Cross
NAIL FILES
NIPPERS TWEEZERS
SCISSORS
MANICURE SETS
This 5" triple-cut file
No. 133-5, 25c

for cooling comfort—
the world's finest talcum.. Mavis

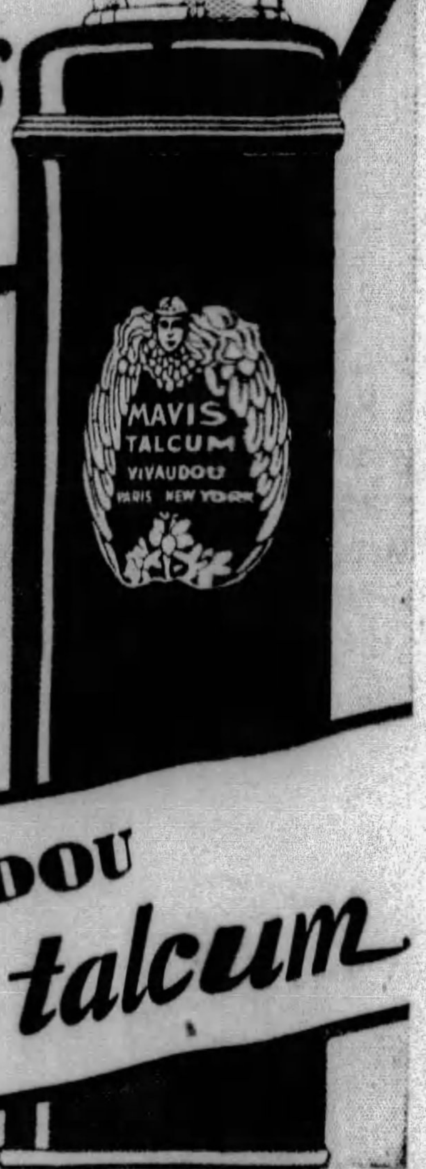

As refreshing as a dip in the clear green waters of a mountain lake—with a crisp cooling quality that is *lasting*... Vivaudou Mavis Talcum.

Pure, pleasantly fragranced—it means greater comfort for every member of the family!

Let the world's finest talcum *keep* you fresh—cool—all day—every day. It costs no more!

V. VIVAUDOU, INC.
PARIS NEW YORK CHICAGO TORONTO
LOS ANGELES

VIVAUDOU
MAVIS talcum

Protect your hands with
Cuticura Soap

Always in view, your hands should be as attractive as possible. To prevent redness and roughness caused by daily tasks, use Cuticura Soap every time you wash your hands; always dry thoroughly... Assist with Cuticura Ointment if necessary.

Cuticura for PURITY

Soap 25c. Talcum 25c. Ointment 25c. and 50c. *Sample each free.* *Address:* "Cuticura" Dept. 12T Malden, Mass.

American Weekly Patterns

11 STERLING PLACE, Brooklyn, N. Y.

A GOOD SPORTS FROCK (6549). The pattern is cut in 6 sizes: 34, 36, 38, 40, 42 and 44 inches bust measure. A 38-inch size will require 3¾ yards of 39-inch material. For collar and tie of contrasting material, ¾ yard 39 inches wide is required, cut crosswise.

A PRETTY DRESS FOR THE GROWING GIRL (6557). The pattern is cut in 4 sizes: 8, 10, 12 and 14 years. A 12-year size with long sleeves requires 3¼ yards of material 39 inches wide. With short sleeves, ⅛ yard less. For collar and belt of contrasting material, ⅛ yard is required, 32 inches wide.

A STYLISH MODEL FOR THE WOMAN OF MATURE FIGURE WITH SLENDER HIPS (6551). The pattern is cut in 9 sizes: 38, 40, 42, 44, 46, 48, 50, 52 and 54 inches bust measure. A 48-inch size requires 4⅞ yards of 39-inch material. For collar of contrasting material, ¾ yard is required, cut crosswise.

A SMART DRESS FOR STREET OR SPORTS WEAR (6546). The pattern is cut in 5 sizes: 34, 36, 38, 40 and 42 inches bust measure. A 38-inch size with sleeves, collar and revers will require 3¾ yards of 39-inch material. If made without sleeves, 3 yards will be required.

A CHARMING PLAY GARMENT FOR A TINY TOT (6566). The pattern is cut in 3 sizes: 6 months, 1 and 2 years. A 2-year size with long sleeves requires 1⅞ yards of 32-inch material. Without sleeves, ⅛ yard less is required.

To obtain any one of these desirable patterns, fill in the accompanying coupon and mail, with 15 cents in coin for each pattern (each number represents one pattern), to

AMERICAN WEEKLY PATTERNS,
11 STERLING PLACE,
BROOKLYN, N. Y.

AMERICAN WEEKLY PATTERNS,
11 Sterling Place, Brooklyn, N. Y.
FIFTEEN CENTS EACH.

6549........Bust 6551........Bust
6557........Years 6546........Bust
6566........Years

Name........................
St. & No........................
City & State........................

Send 10c in SILVER for our Up-to-Date Spring and Summer 1929 Book of Fashions, in colors, with comprehensive dressmaking suggestions.

A Special Summer Offer
That May Make Your Child Over During Vacation Time

3-Day Supply and Free Shaker—Note Coupon. An Utterly New-Type Food-Drink From Switzerland That Increases Weight a Pound or More a Week and Curbs Nervousness Remarkably

YOU have probably heard people talk about Ovaltine; but have never tried it for your children. The offer below is made to induce you to try it. New to America, 20,000 doctors are advising it.

The discovery of Swiss Science—world-leader in child health—it is credited with many remarkable results. So remarkable that its use has spread over 54 different nations.

It may make your child over this Summer—or it may not—one can never tell. But, in the light of its effects on other children—it deserves a trial.

What It Is

It is a food-drink—not a medicine. A food-drink so utterly different from any other food-drink American children know—that they revel in its newness. Marvelous as a "between-meals" drink, either hot or cold.

It's called Ovaltine. A scientific food-concentrate; discovered by a Swiss scientist of world note. And not to be confused with "malt" or "chocolate" preparations in this country that may look or taste like it.

It supplies, in highly concentrated form, practically all the food elements and vitamines that comprise a complete food; MINUS the "bulk" of most well-known nourishing foods.

One cup has the energy and building power of more than 12 cups of beef extract. *It digests when practically no other food will. Digests even when digestion is impaired.*

Converts Starches

Second, and above all things, it acts to convert the starches FROM OTHER FOODS EATEN into weight and energy. The starches from the oatmeal, cereals, bread, potatoes, etc., that comprise OVER HALF your child's normal diet.

These starches, when undigested, fail in providing food-energy. They invite acidity and digestive disturbances leading to toxic conditions. Now, with Ovaltine, science meets the situation by digesting these starches.

Proved in European hospitals for over 30 years. 20,000 doctors recommend it. So, send the coupon. Note results yourself.

Druggists and grocers sell Ovaltine in 3 sizes for home use. Or send coupon for 3-day supply and *free* Shaker.

10 Pounds Heavier in 5 Months

About Christmas our little boy was stricken with measles and the doctor suggested that we use Ovaltine in conjunction with milk. We notice his sleep is far more restful and in 5 months he has gained 10 pounds—more than normal gain for that length of time—and is now 2 pounds above normal. He has never missed a meal without his two spoonfuls of Ovaltine in his glass of milk and is the very picture of health. (Mrs.) A. Cunningham, 7054 Calhoun Ave., Fordson, Mich.

"Our Doctor Advised Ovaltine"

Following a severe cold, my little boy, 3 years old, was in a rundown condition. I took him to the doctor and asked him his opinion of Ovaltine. He advised me by all means to give it to my boy, and also to take it myself. From the very first I noticed the change in him. Sounder sleep, increased appetite and more quiet at play. He gained 3 pounds in less than a month. — Mrs. George C. Lueke, 4980 Astra Ave., St. Louis, Mo.

MAIL *for* 3-DAY SUPPLY *and* FREE SHAKER

THE WANDER COMPANY, DEPT. Z-28
180 N. Michigan Ave., Chicago, Ill.

I enclose 10c to cover cost of packing and mailing. Send me your 3-day test package of Ovaltine, and free Shaker. (This offer not applicable in Canada.) Sample only (no shakers) sent on this coupon after December 31, 1929. C

Name........................
(Please print name and address clearly)
Address........................
City................*State*................
(One package to a person)

OVALTINE
THE SWISS FOOD-DRINK

© 1929, by American Weekly, Inc. Great Britain Rights Reserved.

...in the ring it's PUNCH!

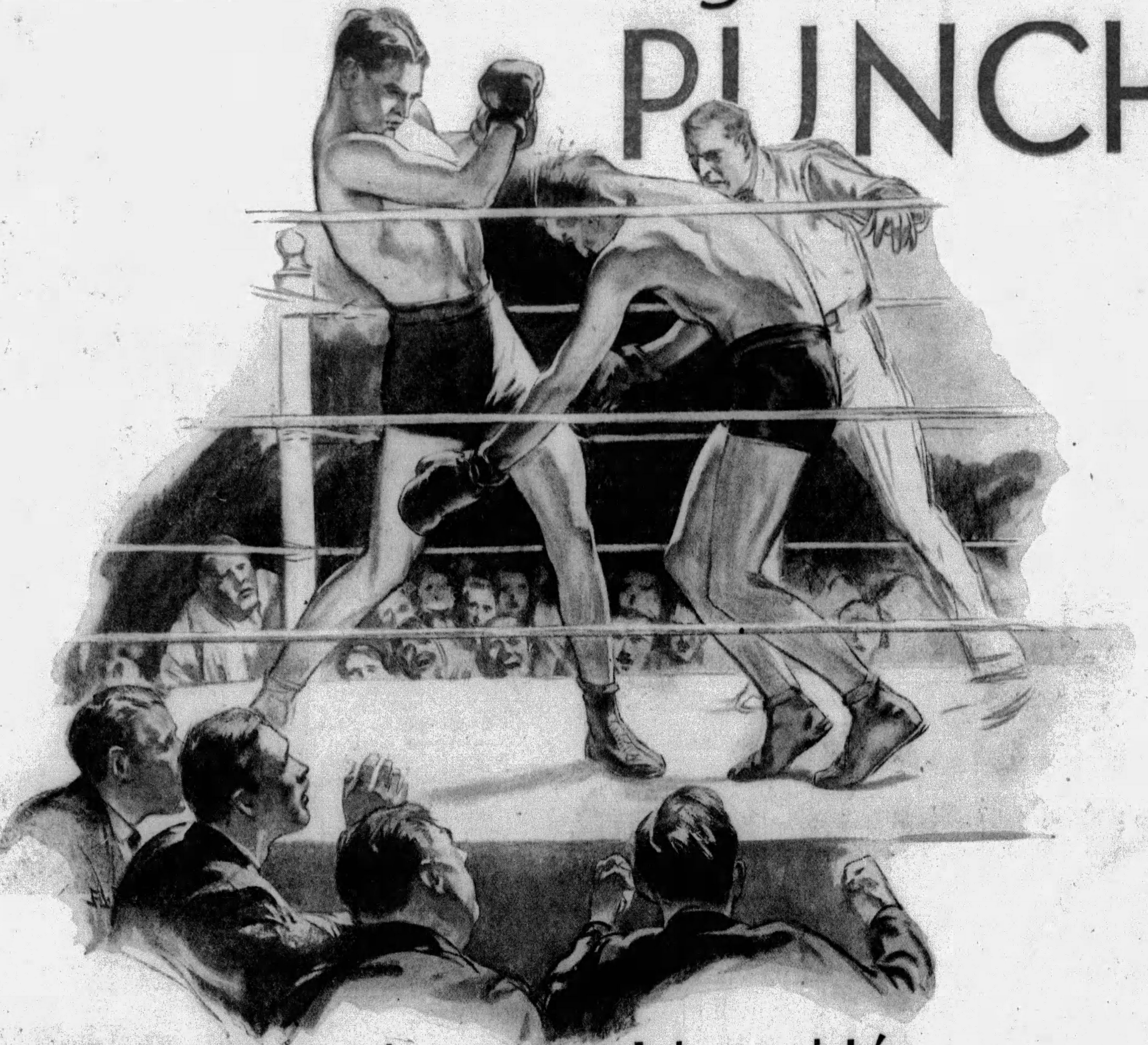

...in a cigarette it's TASTE!

MILD... and yet
THEY SATISFY

"RIGHT," *you say,* "but what *is* taste?"... Well... a beefsteak can be tough, tasteless, dry—or it can be tender, crisp, done to a turn, dripping with flavor. It depends mostly on who cooks it. A cigarette can be flat, over-sweet, heavy; or it can sparkle with spicy aroma and delicate tobacco flavors. It depends on the tobaccos, on who blends them—and *how!*

Taste a Chesterfield, and notice three things: the distinct and pleasing flavor as you draw in, the fragrance and delightful aroma of the smoke, and, finally, that certain "something different" which we can only call "character." Tobacco flavor, tobacco aroma, tobacco character—good taste means all three. And all three are blended—and "cross-blended," the standard Chesterfield method—into every shred of tobacco.

What you want in a cigarette is taste—and in Chesterfield you get it—

TASTE *above everything*

Chesterfield

FINE TURKISH and DOMESTIC tobaccos, not only BLENDED but CROSS-BLENDED

© 1929, Liggett & Myers Tobacco Co.

COLOR GRAVURE
Pictures in Natural Colors

Pittsburgh Sun-Telegraph

Sunday, July 28, 1929

"WHEN SHADOWS HINT DEATH"—*By Charles M. Russell*—As tense a moment as can be fancied in the life of frontiersmen is portrayed in this gripping picture by the cowboy artist, Russell. The two white men, hidden from the view of a war party of Indians passing along the edge of a cliff overhead, see their enemies' shadows, cast by the afternoon sun, on yonder cliff. Holding the noses of their horses to keep them from whinneying and attracting the attention of the Indians, the frontiersmen wait anxiously the passing of the formidable shadows. Russell, born in St. Louis in 1865, went to Montana in 1880, and became a hunter, trapper and plainsman. He was given a degree in 1925 by the Montana State Board of Education "for greatest historical accomplishment in an artistic way of any person in the state." This splendid painting is the property of the Duquesne Club, through whose courtesy it is hereby reproduced.

VACATIONING IN STONEBORO—Scotty Jean McKeown, daughter of Mr. and Mrs. Scott McKeown, of the Schenley Apartments, is spending the summer with her parents at their country home in Stoneboro, Mercer County, Pennsylvania. *(From a portrait in color by Bachrach)*

...cher of the ... who wears ... Corry, Pa., ...out an injury ...son.

LOUNJAMAS FOR COMFORT.
Yellow jersey blazer, yellow moire trousers and red velvet coat make this combination a brilliant one for Bebe Daniels.

HANAN
531-33 WOOD ST...
Also Fifth Ave., N...

...Suzanne Marjorie, daughter of Mr. and ...street. *(From a portrait in color by Bachrach)*

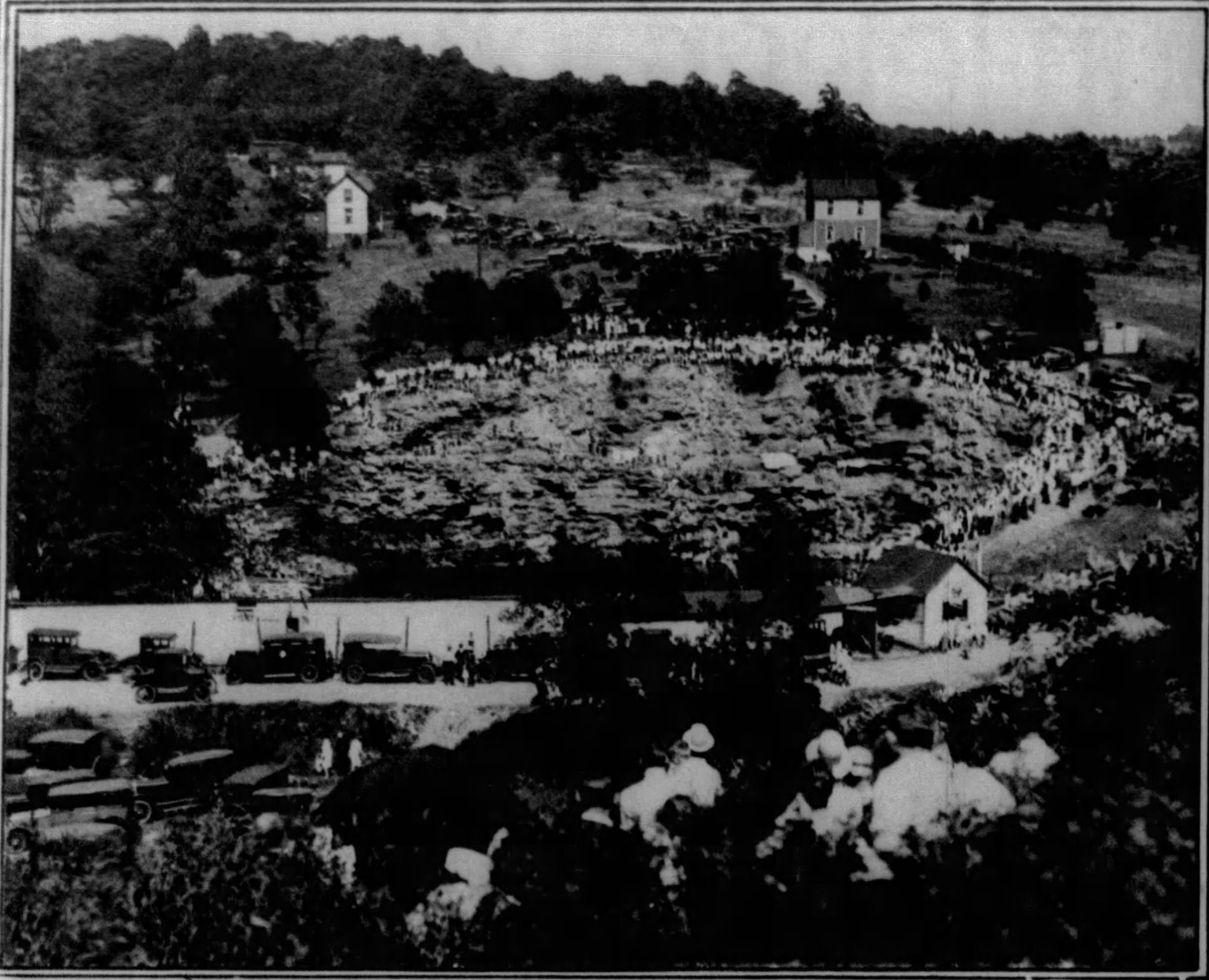

OLD STONE QUARRY MAKES WIDE AND DEEP SWIMMING POOL—Rock Bottom Pool, near Edgewood, opposite the Pup's Foot Country Club, is 50 feet deep and 150 feet in diameter. Daring divers leap from the 60-foot perpendicular cliff.

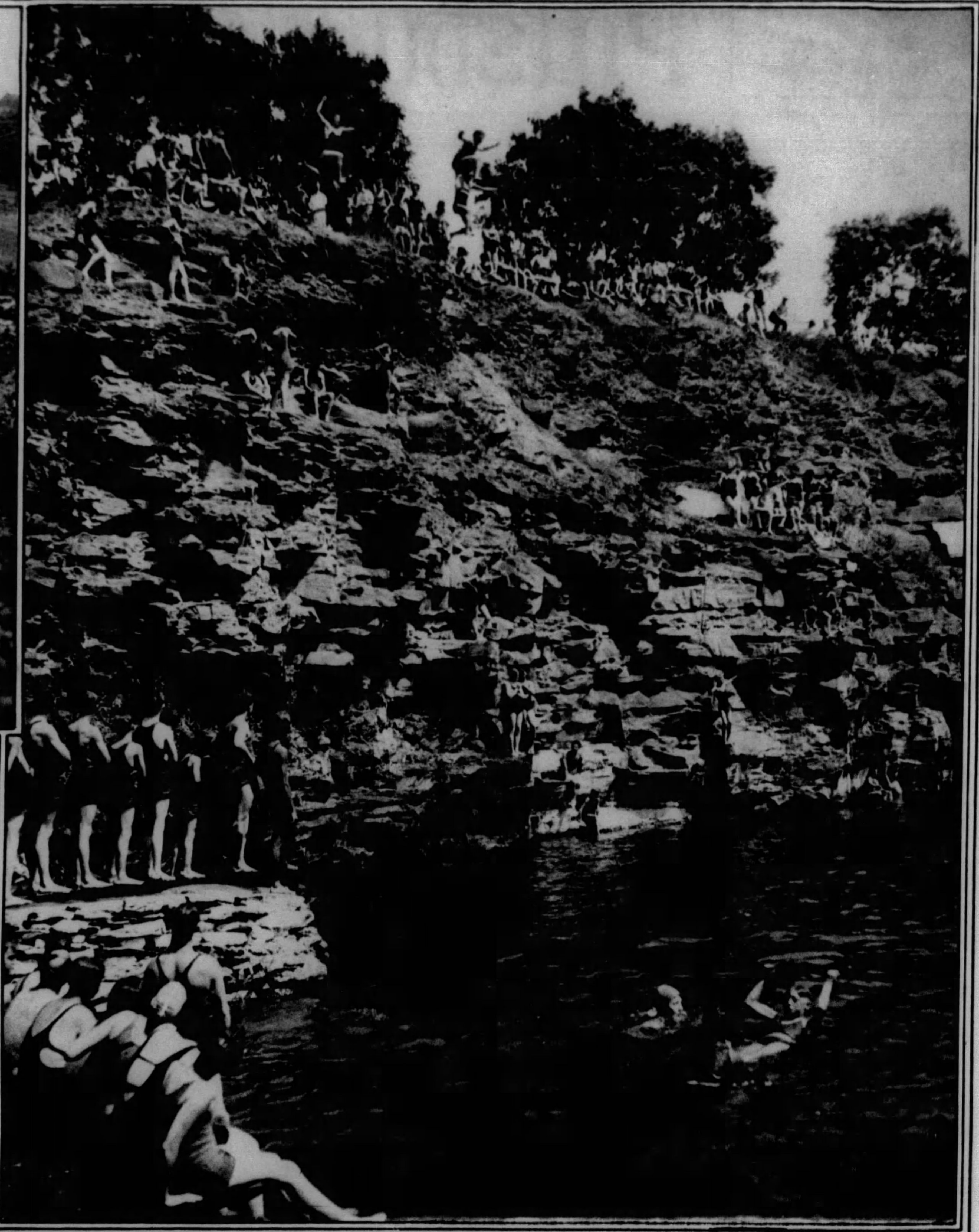

LONG LEAP IN MID-AIR. There is little chance to strike bottom in the Rock Bottom swimming pool, Edgewood. Above are shown two men jumping from a 60-foot cliff into the 50-foot depth of water.

DE PAUL INSTITUTE OPENS ANNUAL CAMPAIGN FOR FUNDS. Both work and play find their opportunity at the De Paul Institute, Brookline, for deaf and dumb children. Girls intent on basket-weaving are shown in the top picture, while in lower picture some of the boys play on the flying rings.

SPEAKS MANY TONGUES. Mlle. Maria Paudler, Austrian motion picture star, speaks ten languages, and finds use for them in talking pictures.

HEAVY CABLES FOR BRIDGE. From these large drums on the left are unwound the heavy steel cables that will go into the construction of the world's largest suspension bridge over the Hudson River between New Jersey and New York. The cables are first laid on the river bed and then raised into position on top of the towers.

$12 50

You Can't Dub your appearance or your golf when wearing these Stetson sport oxfords. Two-tone in Smoke Camel with Brown Calf trim. Duflex Grid Soles prevent slipping.

Monthly Charge Accounts for Your Convenience

Petty's Bootery
Jenkins Arcade.
and Meyer Jonasson & Co

Lansdowne Permanent Waving System Inc.

R. R. Washer, formerly general manager of Dorsett's, and his choice operators, are now giving the famous Lansdowne Permanent. Call ATlantic 9716 for appointments from 9 A. M. to 7 P. M.

Hughes Optical Bldg., 641 Liberty Ave. Across from McCloy's

TA... Chest...
FINE TURKISH and DOMESTI...
...OBACCO Co.
FABU... ...T FUN!
Who ... ...h, well.

NO MORE DANDRUFF NOW

Apply cooling, healing, cleansing ZEMO on the head and rub vigorously. The way it rids you of Dandruff and stops itching scalp will delight you. ZEMO is also the safe, dependable means of relieving Eczema, Blotches, Blemishes and Itching Irritations of the skin and scalp. Clean and convenient to use any time. 35c, 60c and $1.00—all dealers.

zemo FOR SKIN IRRITATIONS

Mount Royal Memorial Mausoleum

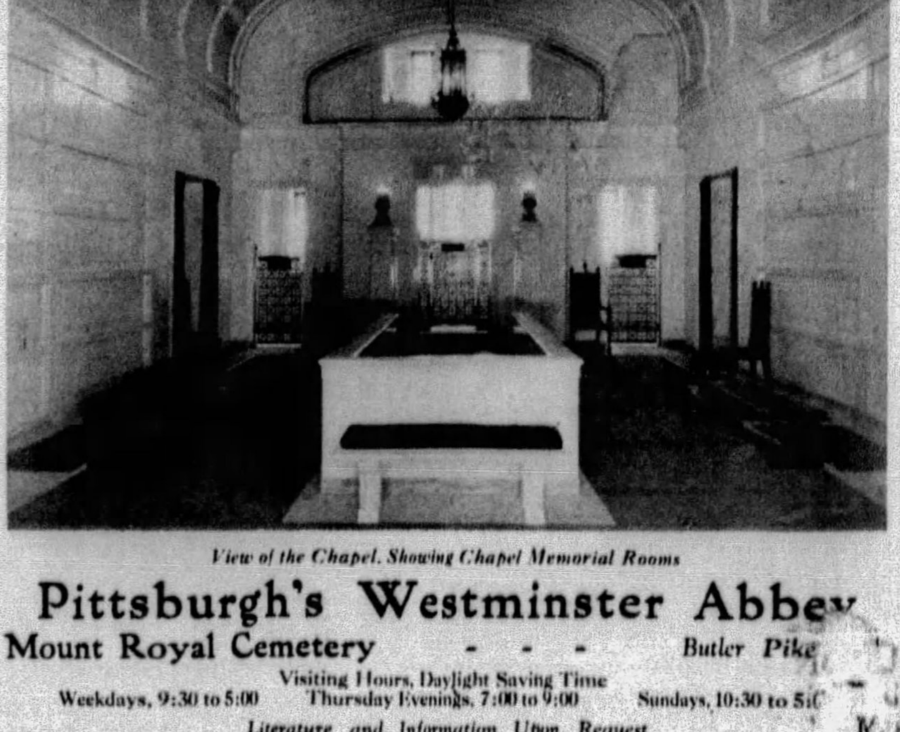

View of the Chapel, Showing Chapel Memorial Rooms

Pittsburgh's Westminster Abbey
Mount Royal Cemetery - - - Butler Pike
Visiting Hours, Daylight Saving Time
Weekdays, 9:30 to 5:00 Thursday Evenings, 7:00 to 9:00 Sundays, 10:30 to 5:...
Literature and Information Upon Request
Empire Building Phone Atlantic 3629 Pittsb... Pa...

10 LITTLE MAIDS IN THE SUNSHINE—One dove into the Dormont pool—and then there were nine. But you may be sure she didn't dive before the picture was taken.

FOUR GRADUATES.
These Pittsburgh girls finished at Miss Ellis' School. Left to right: Dorothy Nelson, Harriet Cole Betty Edmundson, Nancy Jane Longenecker.
(Photo by Parry)

ROMA LUCILLE SEGER—Daughter of Mr. and Mrs. Jay Seger, of "Sunnyslope," Greensburg.
(Photo by Parry)

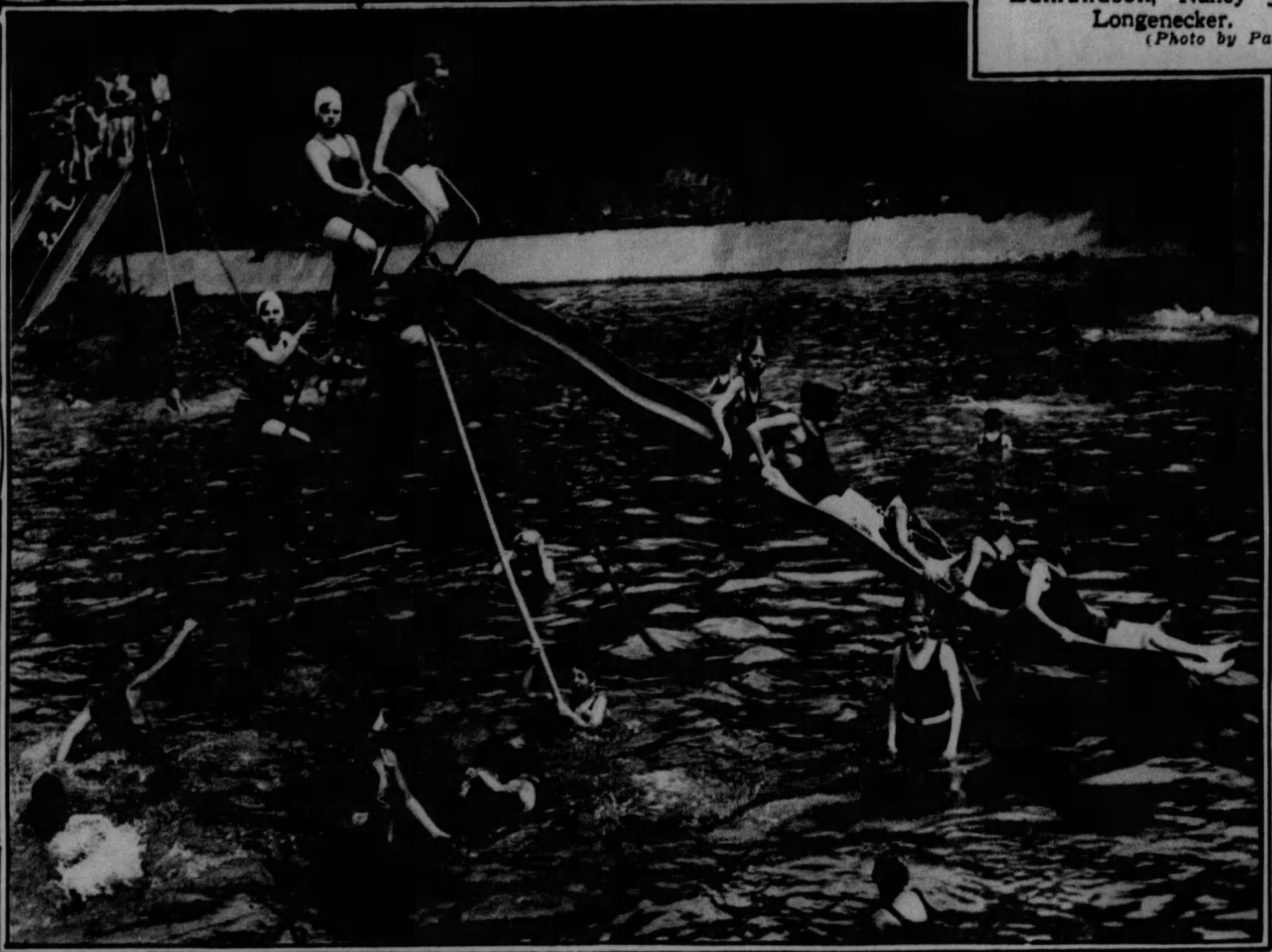

FUN ON THE SLIDE—The Dormont swimming pool is continually alive with happy humanity. If it is not swimming from one side of the big pool to the other, then it is sliding down the long chute to splash joyfully at the bottom.

MAJESTIC DISTANCES IN CANADIAN ROCKIES.
View of Maligne Lake, from Samson Narrows, Jasper National Park, Alberta, Canada.

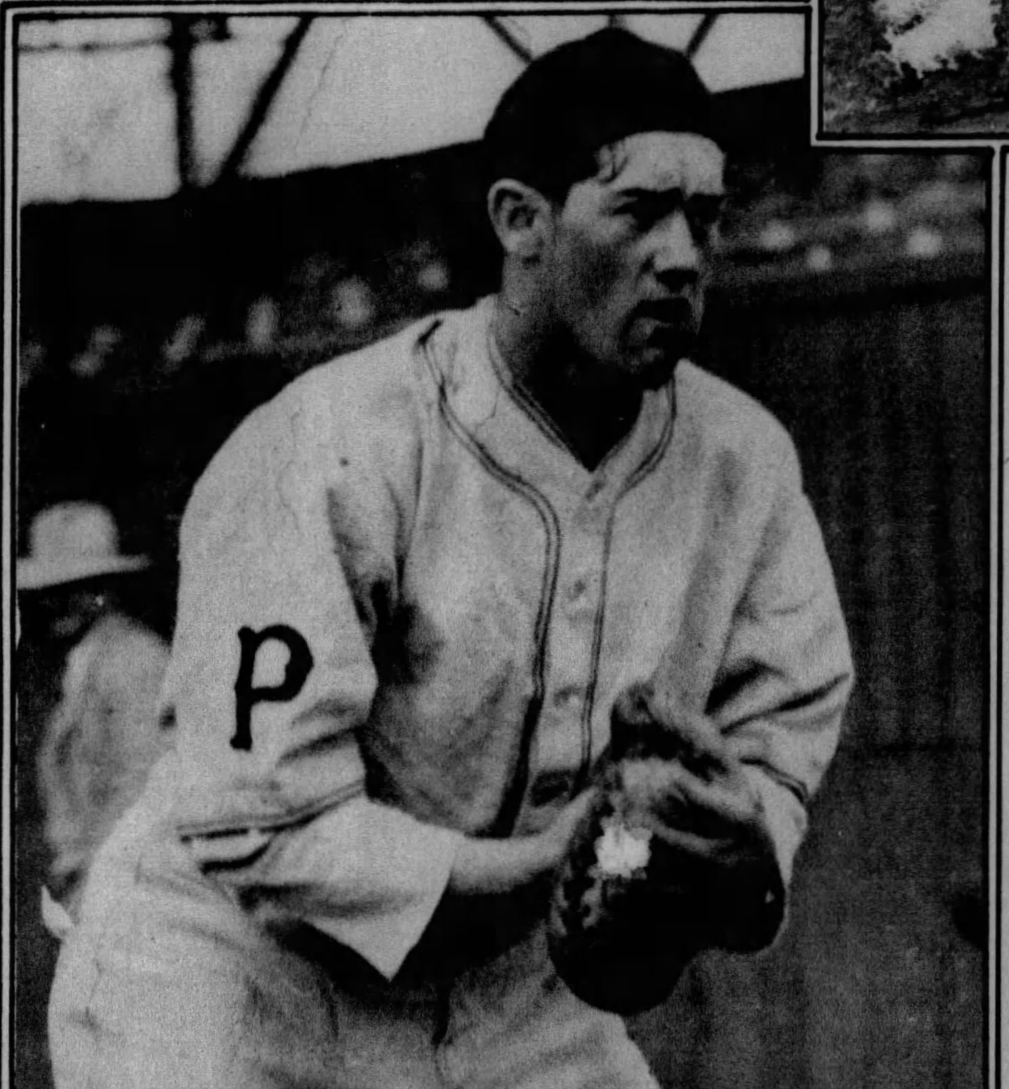

OLD S
200 year
worn by

N HEMSLEY—In his second season as a Pirate, Hemsing the catching burden with the veteran Charley Har- The youthful Hemsley is regarded as a receiver of exceptional promise.
(…ek pictures of Jess Petty and Henry Meine will be shown)

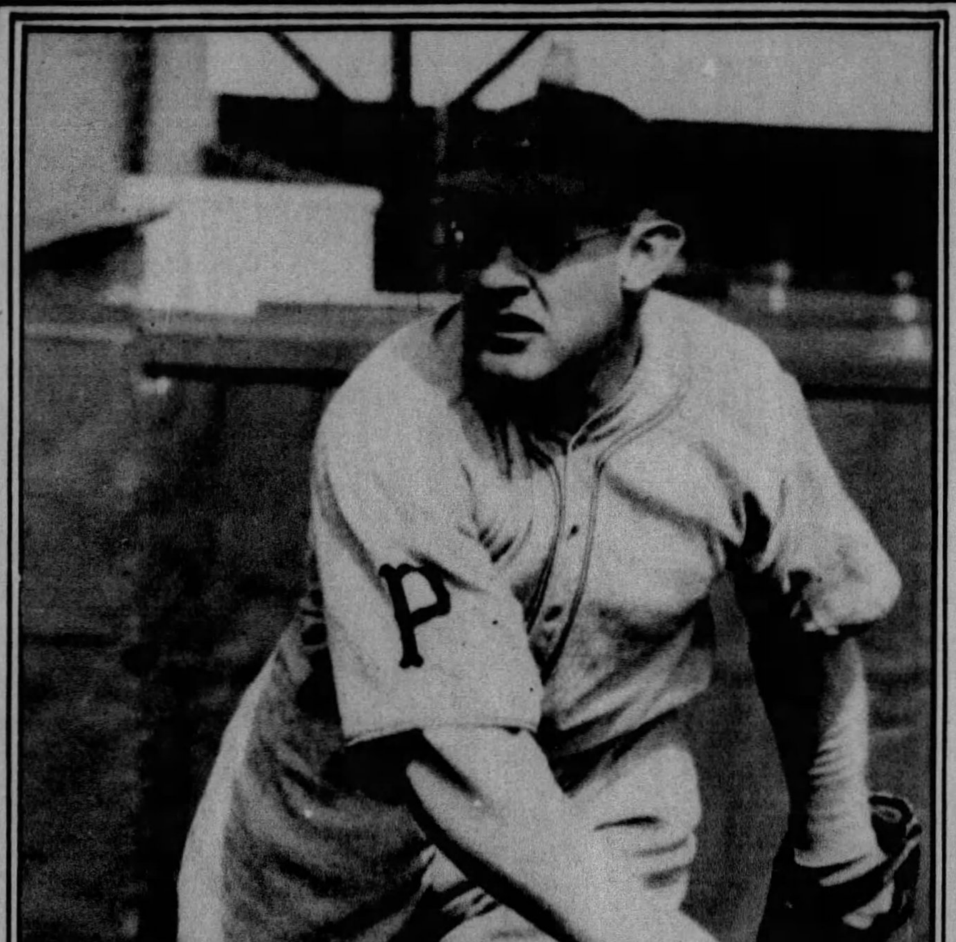

CARMEN HILL—This stalwart right-handed pitcher of the Pirates is one of the few major league players who wears glasses while in action on the field. A native of Corry, Pa., Hill enjoyed a highly successful season last year, but an injury resulted in a slow start for him this season.

LOUNJAMAS FOR COMFORT.
Yellow jersey blazer, yellow moire trousers and red velvet coat make this combination a brilliant one for Bebe Daniels.

RESORT FASHIONS
IN HANAN SHOES

INTRODUCING
MOUNTAIN BROWN
AND SHORE BLUE

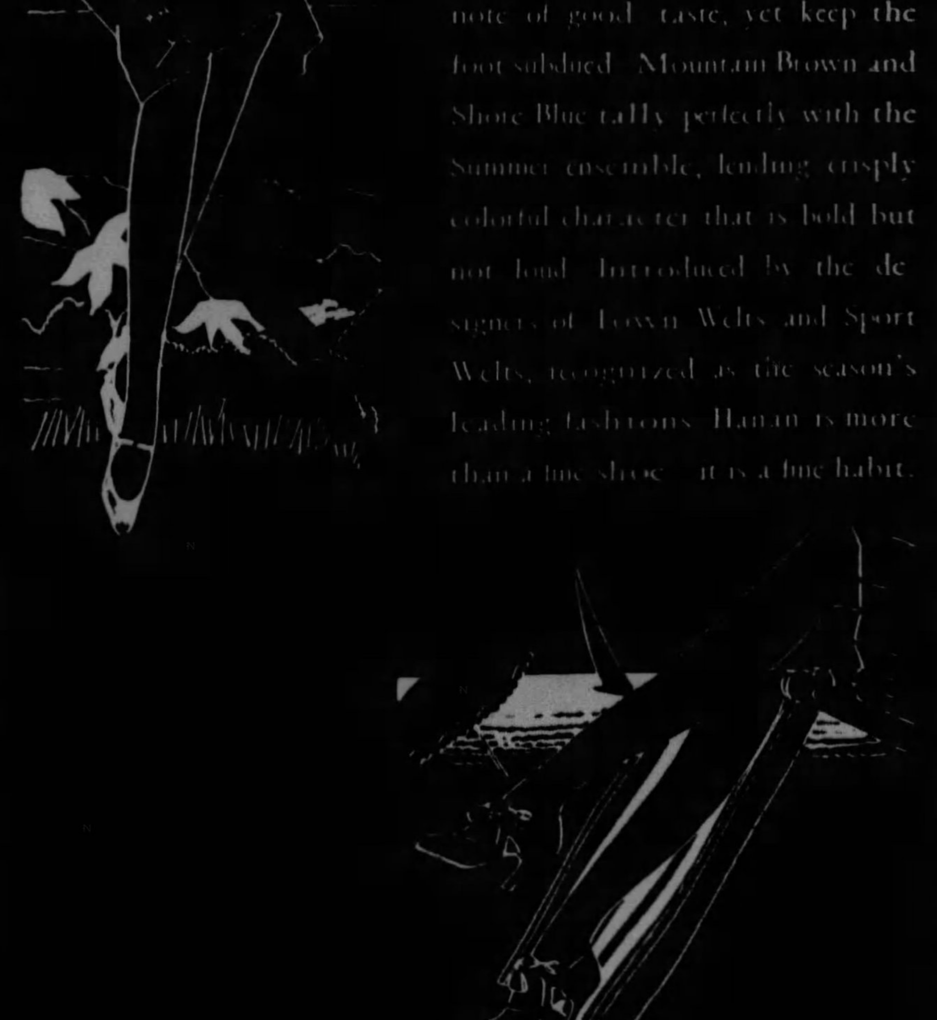

¶ Harmonious tones that strike the note of good taste, yet keep the foot subdued. Mountain Brown and Shore Blue tally perfectly with the Summer ensemble, lending crisply colorful character that is bold but not loud. Introduced by the designers of Town Welts and Sport Welts, recognized as the season's leading fashions. Hanan is more than a fine shoe—it is a fine habit.

HANAN & SON
331-33 WOOD STREET, PITTSBURGH
Also Fifth Ave., New York, London, Paris, Nice

"ALL RIGHT, DICK, TIGE IS WATCHIN' "—It appears that these youths are concerned about the right to fish in this stream, but with their trusty dog keeping guard, they will take a chance, for fishing is almost irresistible.

THE TOILER HOMEWARD PLODS HER WEARY WAY—And though it takes her high along the cliffs near St. Moritz, Switzerland, practice has made her sure-footed.

SAILING INTO PORT UNDER FULL SAIL. The barque "Carnadale" coming into Phillip Bay, Australia, with canvas full-bellied in the breeze, a reminder of the romantic age of windjammers.

SHARPSBURG'S POPULAR PLAYGROUND—This recreational center in Sixteenth Street, Sharpsburg, has, for four years, been a joyous playground for hundreds of the youngsters of the community. Mothers are content to have their children swim, swing and play there, for experienced playground directors are constantly in charge.

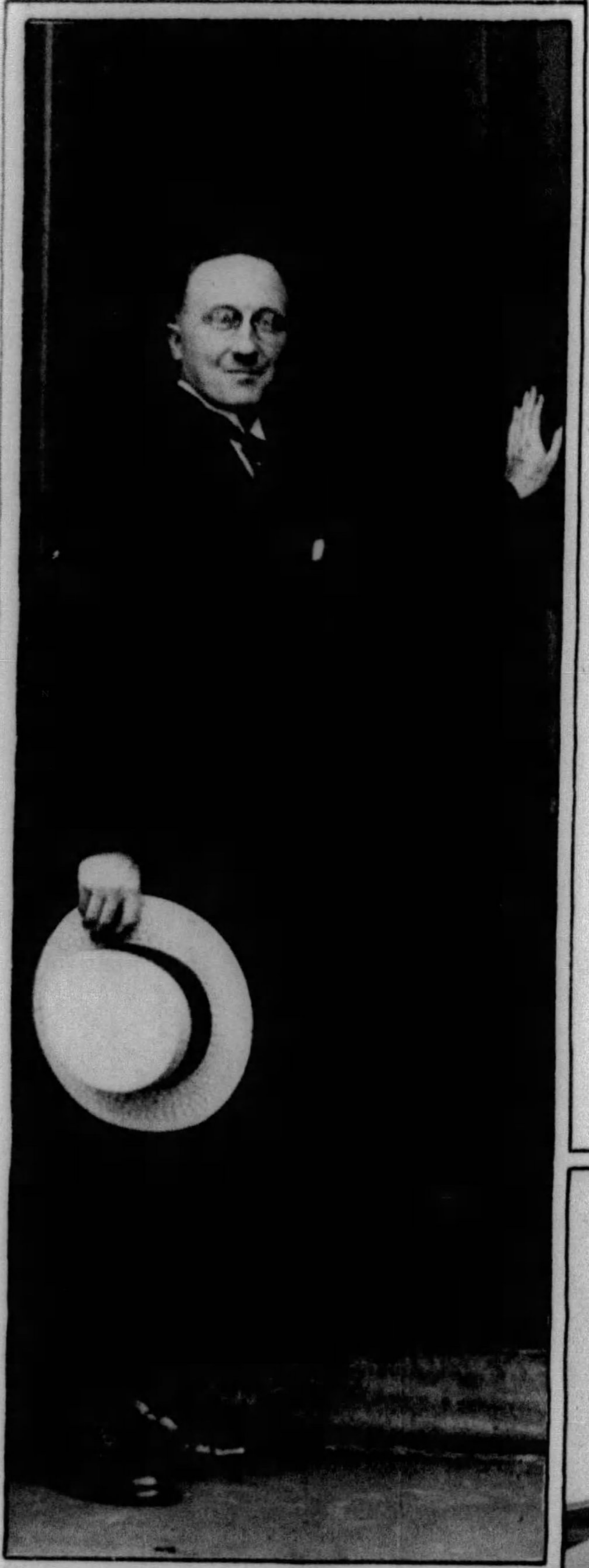

MARY CHARLOTTE—Daughter of Mr. and Mrs. E. B. Burke, of 6371 Burchfield Avenue.
(Photo by Bachrach)

NORTH PRESBYTERIAN CHURCH ONE OF OLDEST ON NORTHSIDE—Organized in 1861 this church, at North Lincoln and Galveston Streets, has more than 400 members. Rev. J. E. B. McIlroy, top, formerly of Toronto, Canada, graduated from Trinity College, Dublin, Ireland.

A CORAOPOLIS MOTHER AND HER CHILDREN—Mrs. William J. Scholz, with Billy and Mary Louise.
(Photo by Perry)

THE CROWDED SOUTHSIDE—This view of the Southside district, from Brownsville Avenue, shows St. Michael's Church at the right, Southside Hospital, right center, and Jones and Laughlin Steel Company plant in the distance.

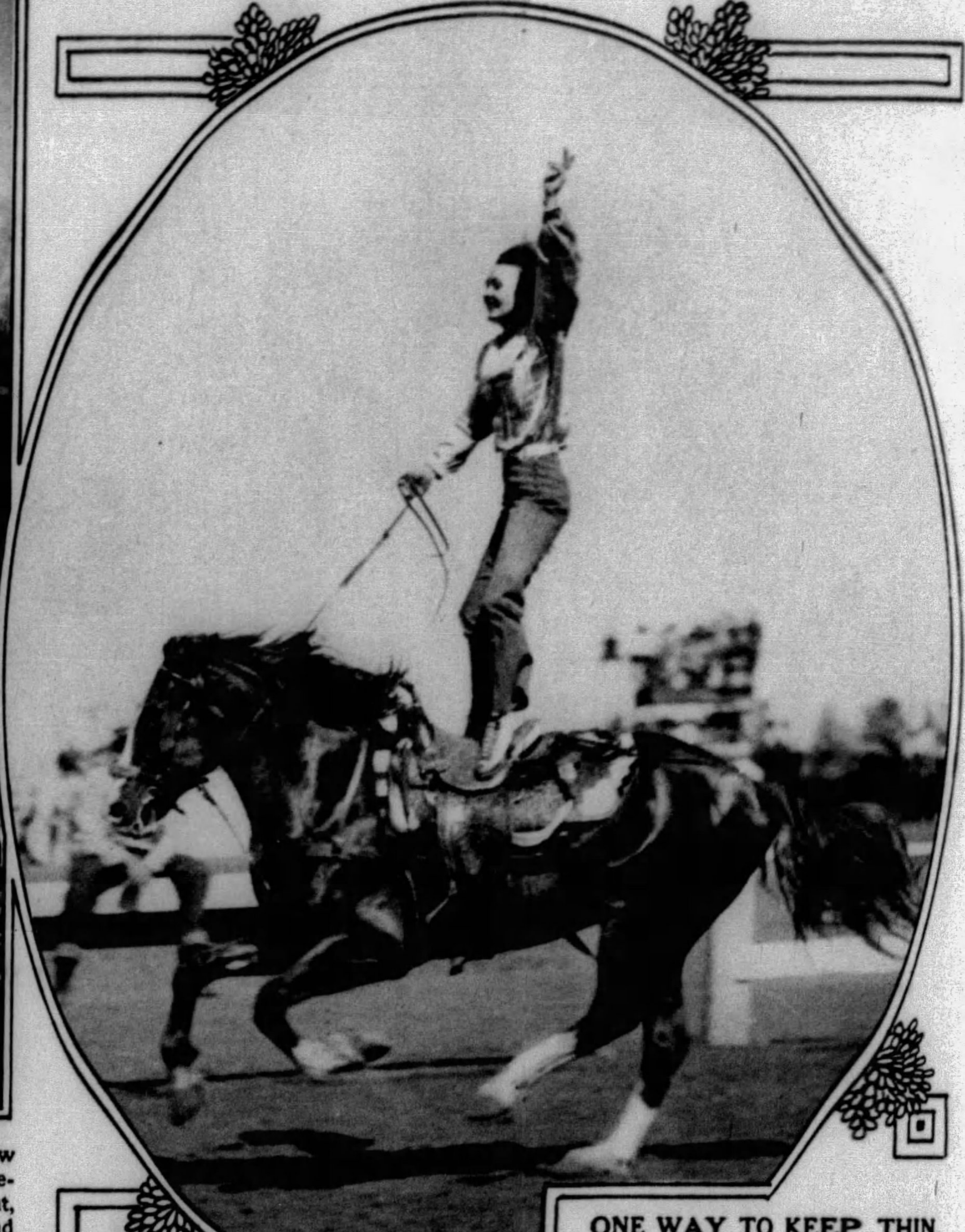

ONE WAY TO KEEP THIN. For the one who cares to reduce, this exercise is recommended. Out West the cowgirls call it "trick riding".

SAILING BARGES RACE—This picturesque sight showed a number of sailing barges racing from Gillingham to the Mouse Lightship on the coast of England.

OLD SPANISH GOWN—More than 200 years old is this gorgeous costume worn by Raquel Torres at a recent jubilee in San Francisco.

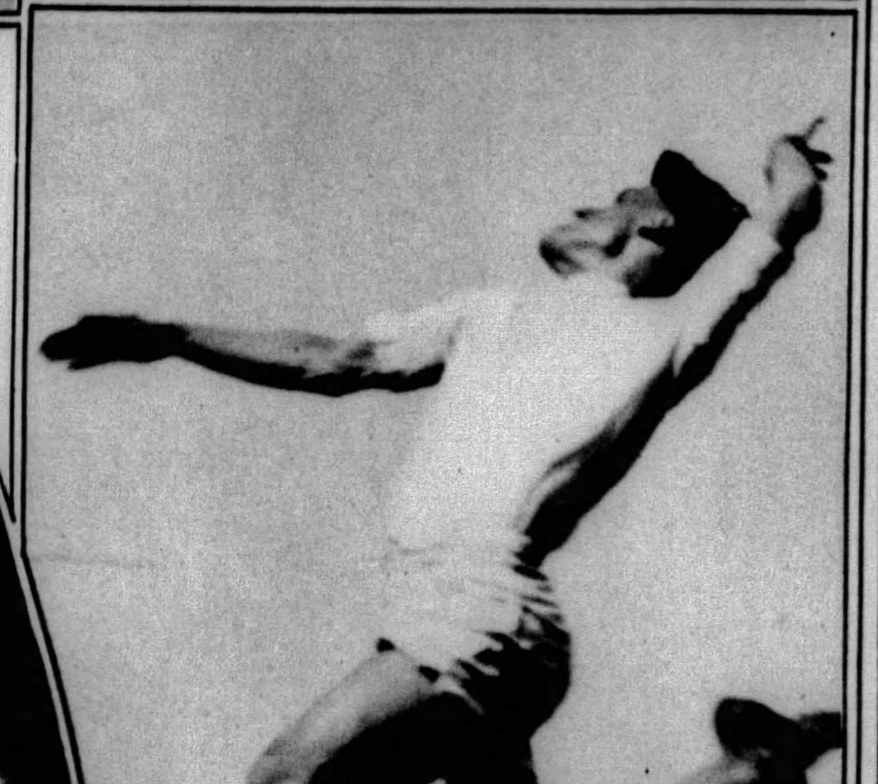

CAMBRIDGE WINS BROAD JUMP AT HARVARD—A leap of 22 feet and 11⅛ inches was made by R. W. Revens, of Cambridge, England, at the International Track meet at the Harvard Stadium recently.

and in VIRGINIA MANOR *a truly* *distinctive* MANSION HOUSE

The culture and romance of the old South finds new life in this ten-room Colonial house. Come out to VIRGINIA MANOR—the beauty spot of Pittsburgh.

Airy Living Room

Rustic Dignity

FOUR master bedrooms, servants' suite, four baths, Frigidaire, vapor heating system, beautiful Colonial living room, solarium, dining room, breakfast room, first floor lavatory, two-car garage, radio outlets, in-a-roof aerial—such are the comforts included in the beautiful new Manor House situated at the intersection of Midway Road and Parker Drive—the VIRGINIA MANOR PLAN at Mt. Lebanon.

Three hundred and sixty-eight foot frontage, nearly an acre comprises the lot on which this charming home is built. Tasteful landscaping—Chinese poplars, laurels, elms in profusion. Roses, azaleas, hardy perennials, and nestling shrubs add a touch of formal beauty to the spot. Twenty minutes to town by motor. Adequate bus and trolley service. The selling price is $55,000—including $5,000 worth of draperies and hanging furnished by one of Pittsburgh's most noted decorators.

Charming Guest Room

Truly Colonial

SOUTHERN HILLS LAND COMPANY

Virginia Manor Plan, Phone Lehigh 3880 — SHLCo. — Mount Lebanon, Pa. Phone Atlantic 4878

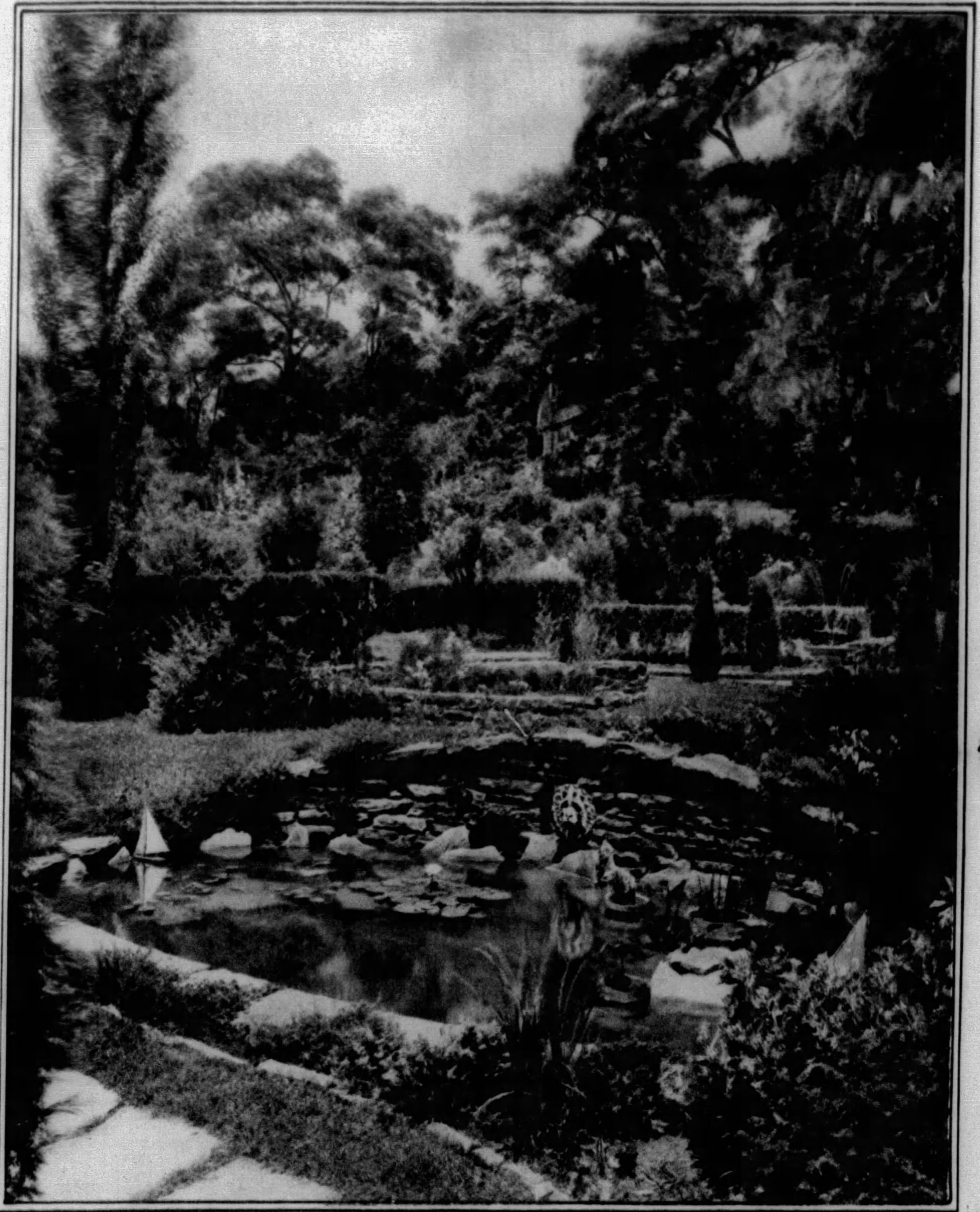

A LOVELY SEWICKLEY GARDEN—This delightfully intimate and colorful spot is found at the Gundelfinger residence, 206 Woodland Road, Sewickley, and the pool, fountain and garden were designed by George Frederick Gundelfinger. Included in the arrangement are coryopsis, white phlox, sidalceas, perennial baby breath, gallardia, primroses and water lilies. The golden privet hedge adds abundantly to the color of the scene. Lombardy poplar and locust trees give character to the garden.
(Reproduced through direct color photography by The Sun-Telegraph)

"PORTRAIT OF A LADY".
By John W. Alexander.
Another important painting from the Butler Art Institute of Youngstown, Ohio, to be reproduced in this section, is this typical canvas from the brush of the late John White Alexander, a native of Allegheny City. The artist's work was characterized by a rhythmic pattern of flowing lines. He is represented in various art galleries throughout the world. The massive panels on the walls of the entrance to the Carnegie Institute were not quite completed at the time of Alexander's death in 1915. There are three of his paintings in the permanent collection at the Institute in Pittsburgh. This soft and dignified portrait in The Butler Art Institute represents Alexander in his subtlest mood.

"UNDER THE CALIFORNIA SUN"—***By F. Kaufmann.***
Another native Pittsburgher who has gone afield to achieve distinction in the arts is the creator of this pulsating canvas of warm and vibrant color found on the Pacific shores. Kaufmann studied in Paris and while he frequently visits this city, he paints, for the most part, either in California or along the Eastern shore, where he is now active. Though usually small in size, his paintings offer a wealth of sunlight and shadows, clean, clear, sketchy views which lure the imagination to exotic realms where the fresh breezes blow from across inviting waters.
(Reproduced through the courtesy of the J. J. Gillespie Company Galleries)

PRINTED BY NEO GRAVURE CO. OF CHICAGO AND NEW YORK